

Company: Esso Australia Pty Ltd.

Well: FLA A17A

Field: Flounder

Rig: Prod 3 / Flounder Country: Australia

| | | | |
|-------------------------------|--|-------------------------------|--|
| MPBT | | Cement Bailers | |
| 7-Sep-2007 | | | |
| Bass Strait | | Elev.: K.B. 33.85 m | |
| Gippsland | | G.L. -94 m | |
| Basin | | D.F. 32.2 m | |
| Permanent Datum: | | Mean Sea Level | |
| Log Measured From: | | Drill Floor | |
| Drilling Measured From: | | Drill Floor | |
| State: Victoria | | Max. Well Deviation 46.03 deg | |
| Longitude 148° 06' 15.1"E | | Latitude 38° 18'45.24"S | |
| Logging Date | | 7-Sep-2007 | |
| Run Number | | 1 | |
| Depth Driller | | 3660 m | |
| Schlumberger Depth | | 3303 m | |
| Bottom Log Interval | | 3236 m | |
| Top Log Interval | | 3234 m | |
| Casing Fluid Type | | Produced Fluids | |
| Salinity | | | |
| Density | | 1.06 g/cm3 | |
| Fluid Level | | | |
| BIT/CASING/TUBING STRING | | | |
| Bit Size | | 6.000 in | |
| From | | 2896 m | |
| To | | 3660 m | |
| Casing/Tubing Size | | 4.500 in | |
| Weight | | 12.6 lbm/ft | |
| Grade | | N-80 | |
| From | | 2610 m | |
| To | | 3656 m | |
| Maximum Recorded Temperatures | | 233 degF | |
| Logger On Bottom | | 7-Sep-2007 | |
| Unit Number | | 93 | |
| Recorded By | | C.Rowand, B.Donahoe | |
| Witnessed By | | Mr B. Davis | |

| PVT DATA | | | | Run 1 | Run 2 | Run 3 |
|-------------------------------|--|--|--|-----------|-------|-------|
| Oil Density | | | | | | |
| Water Salinity | | | | | | |
| Gas Gravity | | | | | | |
| Bo | | | | | | |
| Bw | | | | | | |
| 1/Bg | | | | | | |
| Bubble Point Pressure | | | | | | |
| Bubble Point Temperature | | | | | | |
| Solution GOR | | | | | | |
| Maximum Deviation | | | | 46.03 deg | | |
| CEMENTING DATA | | | | | | |
| Primary/Squeeze | | | | Primary | | |
| Casing String No | | | | | | |
| Lead Cement Type | | | | | | |
| Volume | | | | | | |
| Density | | | | | | |
| Water Loss | | | | | | |
| Additives | | | | | | |
| Tail Cement Type | | | | | | |
| Volume | | | | | | |
| Density | | | | | | |
| Water Loss | | | | | | |
| Additives | | | | | | |
| Expected Cement Top | | | | | | |
| Logging Date | | | | | | |
| Run Number | | | | | | |
| Depth Driller | | | | | | |
| Schlumberger Depth | | | | | | |
| Bottom Log Interval | | | | | | |
| Top Log Interval | | | | | | |
| Casing Fluid Type | | | | | | |
| Salinity | | | | | | |
| Density | | | | | | |
| Fluid Level | | | | | | |
| BIT/CASING/TUBING STRING | | | | | | |
| Bit Size | | | | | | |
| From | | | | | | |
| To | | | | | | |
| Casing/Tubing Size | | | | | | |
| Weight | | | | | | |
| Grade | | | | | | |
| From | | | | | | |
| To | | | | | | |
| Maximum Recorded Temperatures | | | | | | |
| Logger On Bottom | | | | | | |
| Unit Number | | | | | | |
| Recorded By | | | | | | |
| Witnessed By | | | | | | |

| |
|-----------------------|
| DEPTH SUMMARY LISTING |
|-----------------------|

Date Created: 9-SEP-2007 14:31:04

Depth System Equipment

| Depth Measuring Device | | Tension Device | | Logging Cable | |
|---------------------------|-------------|---------------------------|-------------|--------------------|----------------|
| Type: | IDW-H | Type: | CMTD-B/A | Type: | 2-32ZT |
| Serial Number: | 797 | Serial Number: | 1721 | Serial Number: | 24016 |
| Calibration Date: | 11-May-2007 | Calibration Date: | 15-Aug-2007 | Length: | 5149.90 M |
| Calibrator Serial Number: | 1 | Calibrator Serial Number: | 1173 | | |
| Calibration Cable Type: | 2-32ZT | Calibration Gain: | 0.89 | Conveyance Method: | Wireline |
| Wheel Correction 1: | -3 | Calibration Offset: | -731.00 | Rig Type: | Offshore_Fixed |
| Wheel Correction 2: | -1 | | | | |

| | |
|--------------------------|--|
| Depth Control Parameters | |
|--------------------------|--|

| | |
|---------------------------|---------------------------------|
| Log Sequence: | Subsequent Log In the Well |
| Reference Log Name: | Solar Composite Correlation Log |
| Reference Log Run Number: | |
| Reference Log Date: | 17-Mar-2005 |

| | |
|-----------------------|--|
| Depth Control Remarks | |
|-----------------------|--|

1. Log referenced to Solar Composite Correlation Log of 17-Mar-2005, provided by Esso.
2. Log correlated to RST-C Sigma Log of 6-Sep-2007.
- 3.
- 4.
- 5.
6. Tool zeroed in the Toolcatcher at -10 M.

DISCLAIMER

THE USE OF AND RELIANCE UPON THIS RECORDED-DATA BY THE HEREIN NAMED COMPANY (AND ANY OF ITS AFFILIATES, PARTNERS, REPRESENTATIVES, AGENTS, CONSULTANTS AND EMPLOYEES) IS SUBJECT TO THE TERMS AND CONDITIONS AGREED UPON BETWEEN SCHLUMBERGER AND THE COMPANY, INCLUDING: (a) RESTRICTIONS ON USE OF THE RECORDED-DATA; (b) DISCLAIMERS AND WAIVERS OF WARRANTIES AND REPRESENTATIONS REGARDING COMPANY'S USE OF AND RELIANCE UPON THE RECORDED-DATA; AND (c) CUSTOMER'S FULL AND SOLE RESPONSIBILITY FOR ANY INFERENCE DRAWN OR DECISION MADE IN CONNECTION WITH THE USE OF THIS RECORDED-DATA.

| OTHER SERVICES1 | OTHER SERVICES2 |
|--------------------|-----------------|
| OS1: RST | OS1: |
| OS2: 2-1/8" Phased | OS2: |
| OS3: Powerjet | OS3: |
| OS4: | OS4: |
| OS5: | OS5: |

REMARKS: RUN NUMBER 1

Referenced to Esso Solar Composite Log of 17-Mar-2005 provided by client.











Correlated to RST-C Sigma Log of 6-Sep-2007

| |
|--|
| Run Dummy Plug as drift run to 3303m MDKB. |
|--|

| |
|--|
| Run MPBT and set plug H345225 at 3236m (Top element) MDKB. |
|--|

Run 2 Bailers, 1 Water and 1 Cement.

Dumping 1.6m of Cement.

| | | | | | |
|--|--|-------|---|--|-------|
| | | | | | |
| | | | | | |
| | | | | | |
| | | | | | |
| | | | | | |
| | | | | | |
| Schlumberger Crew: | | | | | |
| Peter Lawrence, Paul Flood | | | | | |
| RUN 1 SERVICE ORDER #: PROGRAM VERSION: 15C0-309 FLUID LEVEL: | | | RUN 2 SERVICE ORDER #: PROGRAM VERSION: FLUID LEVEL: | | |
| LOGGED INTERVAL | START | STOP | LOGGED INTERVAL | START | STOP |
| | | | | | |
| | | | | | |
| | | | | | |
| | | | | | |
| | | | | | |
| EQUIPMENT DESCRIPTION | | | | | |
| RUN 1 | | | RUN 2 | | |
| SURFACE EQUIPMENT | | | SURFACE EQUIPMENT | | |
| MPBM 81 | | | WITM (SHM) | | |
| DOWNHOLE EQUIPMENT | | | DOWNHOLE EQUIPMENT | | |
| MH-22 MH-22 |  | 14.10 | MH-22 MH-22 |  | 18.03 |
| EQF-46 EQF-46 3001 |  | 13.62 | EQF-46 EQF-46 |  | 17.55 |
| EQF-46 EQF-46 |  | 11.80 | EQF-46 EQF-46 3001 |  | 15.72 |
| CCL-L CCL-L 9851 |  CCL Tachomete Cable Cur Head Volt Tension | 9.97 | CCL-L CCL-L 9851 |  Tension CCL | 13.89 |
| MPSU-CA MPSU-CA 1102 |  | 9.51 | SHM_GUN GUN |  | 13.44 |
| ___ TOOL ZERO | | | ___ TOOL ZERO | | |

3.10

MAXIMUM STRING DIAMETER 2.13 IN
MEASUREMENTS RELATIVE TO TOOL ZERO
ALL LENGTHS IN METERS

MAXIMUM STRING DIAMETER 2.13 IN
MEASUREMENTS RELATIVE TO TOOL ZERO
ALL LENGTHS IN METERS

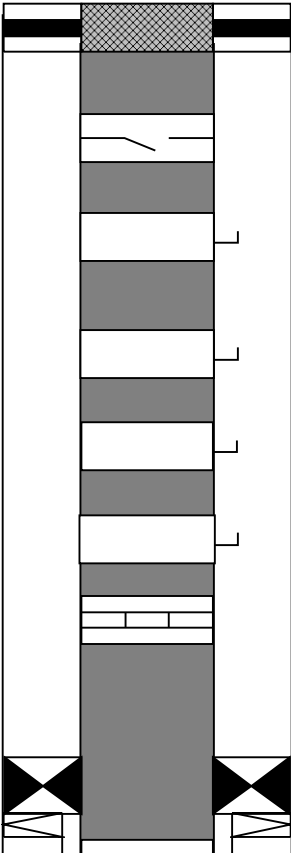
| Production String | (in) | | (m) | Well Schematic | (m) | (in) | | Casing String |
|---------------------|-------|-------|--------|---|--------|-------|---------------|---------------|
| | OD | ID | MD | | MD | OD | ID | |
| Tubing Hanger | 7.625 | 3.500 | 12.4 |  | 0.0 | 7.625 | Casing String | |
| Tubing | 3.500 | 2.992 | 12.0 | | | | | |
| SSSV | 3.500 | 2.750 | 453.0 | | | | | |
| Side Pocket Mandrel | 3.500 | 2.920 | 871.0 | | | | | |
| Side Pocket Mandrel | 3.500 | 2.920 | 1385.0 | | | | | |
| Side Pocket Mandrel | 3.500 | 2.920 | 1646.0 | | | | | |
| Side Pocket Mandrel | 3.500 | 2.920 | 2089.0 | | | | | |
| Nipple | 3.500 | 2.750 | 2106.0 | | | | | |
| Packer | 7.625 | 3.500 | 2600.0 | | | | | |
| Nipple | 3.500 | 2.635 | 2604.0 | | | | | |
| | | | | | 2610.0 | 4.500 | 12.600 | Casing String |
| | | | | | 2610.0 | 7.625 | 4.500 | Liner Hanger |

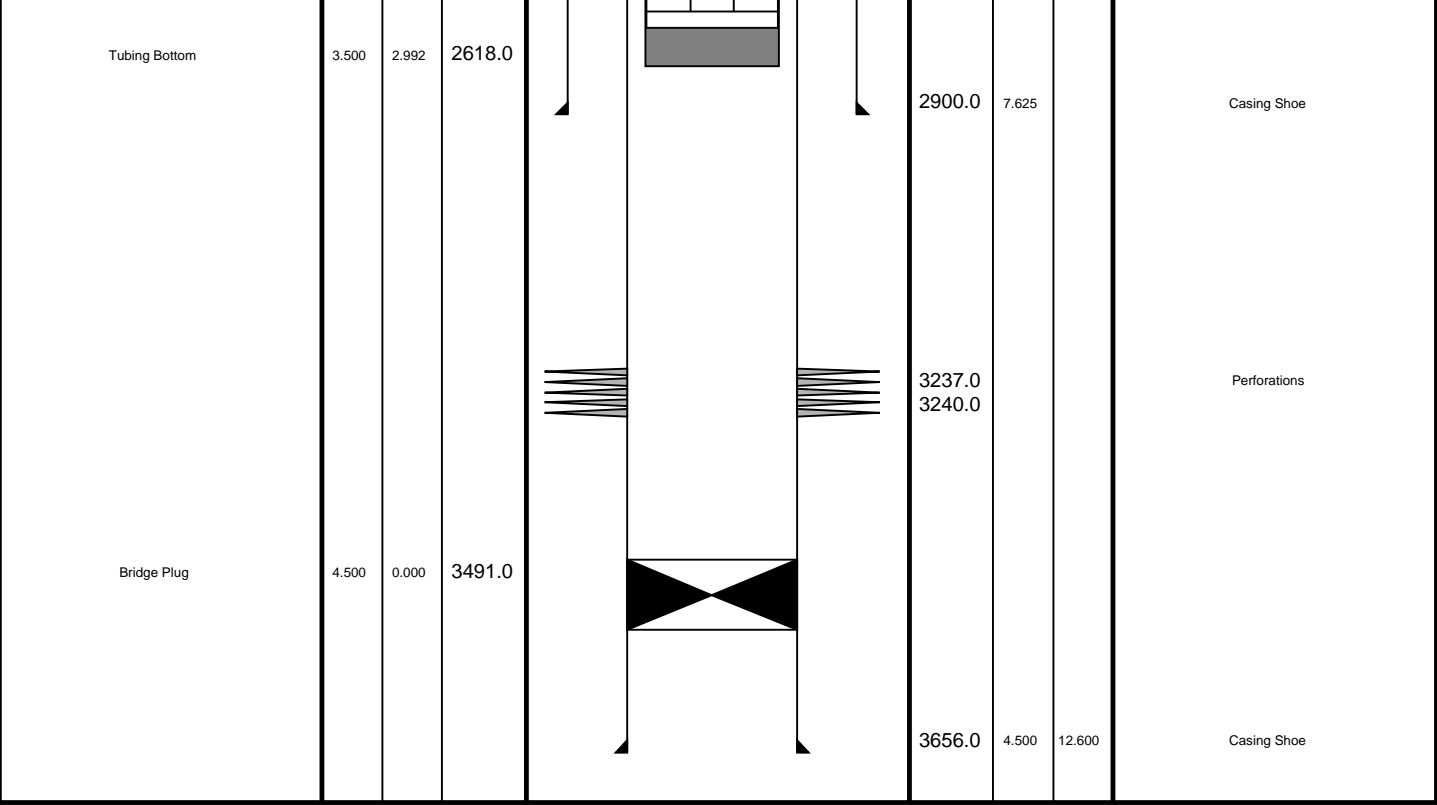

Bailer Run 2

MAXIS Field Log

PERFO2 Operational Summary Listing

| Device | Status | Req Depth (M) | Obs Depth (M) | Time Used |
|---------------|--------|----------------|----------------|--------------------------|
| Cement Bailer | Used | 3234.0 | 3234.0 | Fri Sep 07 19:25:35 2007 |

PIP SUMMARY

└─ Casing Collars

Time Mark Every 60 S

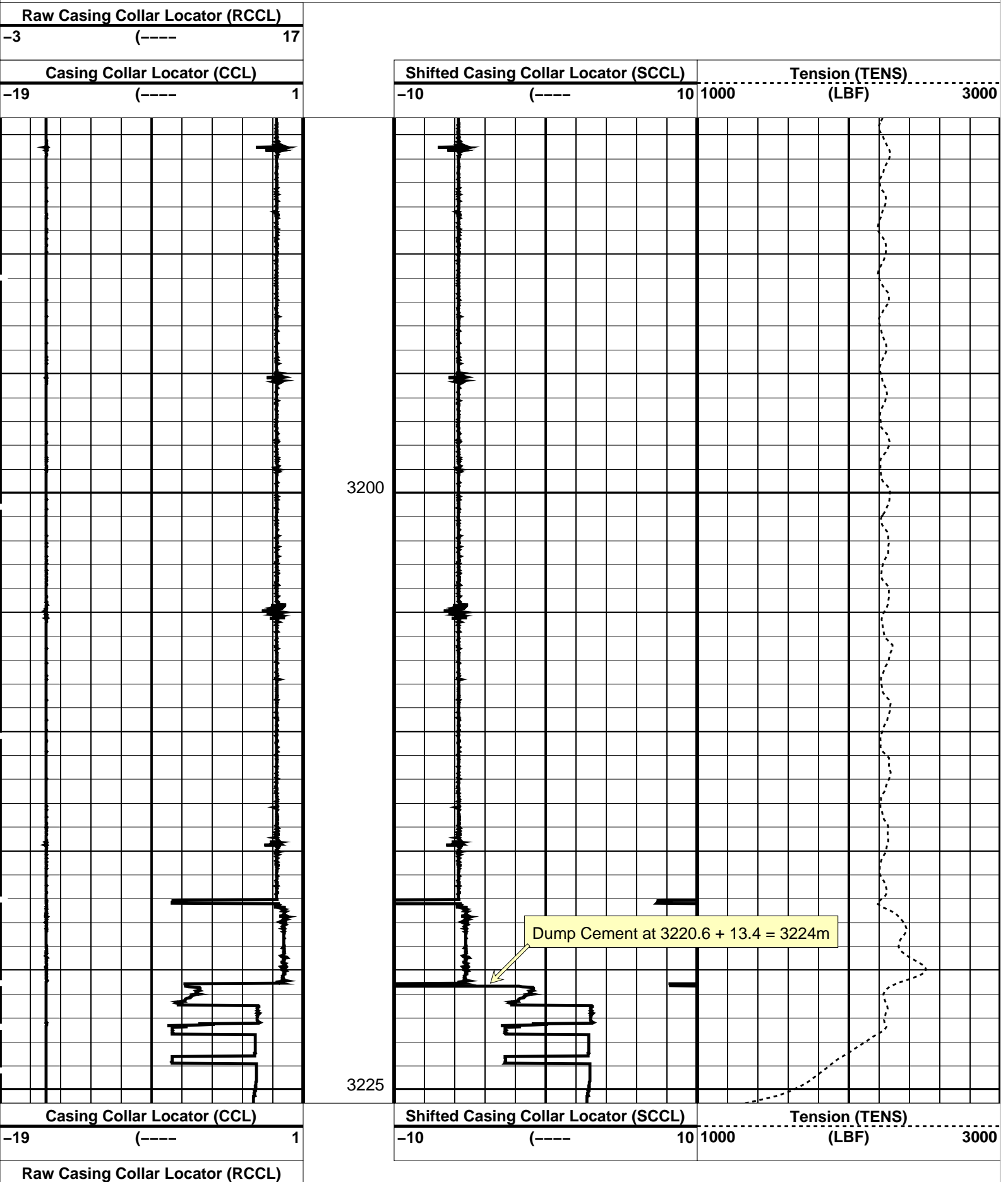

| | | | | | | | | | | | |
|------------------------------|--|-----------------------|--|----|--|--|--|----------|--|-------------------|--|
| -3 | | (---- | | 17 | | | | | | | |
| PIP SUMMARY | | | | | | | | | | | |
| | | Casing Collars | | | | | | | | | |
| Time Mark Every 60 S | | | | | | | | | | | |
| Parameters | | | | | | | | | | | |
| DLIS Name | | Description | | | | | | Value | | | |
| CCL-L: Casing Collar Locator | | | | | | | | | | | |
| CCLD | | CCL reset delay | | | | | | 12 | | IN | |
| CCLT | | CCL Detection Level | | | | | | 0.9 | | V | |
| Format: CCLLog | | Vertical Scale: 1:200 | | | | Graphics File Created: 07-Sep-2007 19:20 | | | | | |
| OP System Version: 15C0-309 | | | | | | | | | | | |
| MCM | | | | | | | | | | | |
| SHM_GUN | | SRPC-3357-Q2_2007 | | | | CCL-L | | 15C0-309 | | | |
| Output DLIS Files | | | | | | | | | | | |
| DEFAULT | | PERFO_050LUP | | | | FN:54 | | PRODUCER | | 07-Sep-2007 19:20 | |



Bailer Run 2 Correlation to PUP

MAXIS Field Log

| | | | | | | |
|--|-------------------|-------|----------|-------------------|----------------|----------|
| Company: Esso Australia Pty Ltd. | | | | | Well: FLA A17a | |
| Output DLIS Files | | | | | | |
| DEFAULT | PERFO_048LUP | FN:52 | PRODUCER | 07-Sep-2007 19:09 | 3136.4 M | 3101.6 M |
| OP System Version: 15C0-309 | | | | | | |
| MCM | | | | | | |
| SHM_GUN | SRPC-3357-Q2_2007 | CCL-L | 15C0-309 | | | |
| PIP SUMMARY | | | | | | |
| <div><div><div></div></div><div>Casing Collars</div></div> | | | | | | |
| <div><div><div></div></div><div>Time Mark Every 60 S</div></div> | | | | | | |

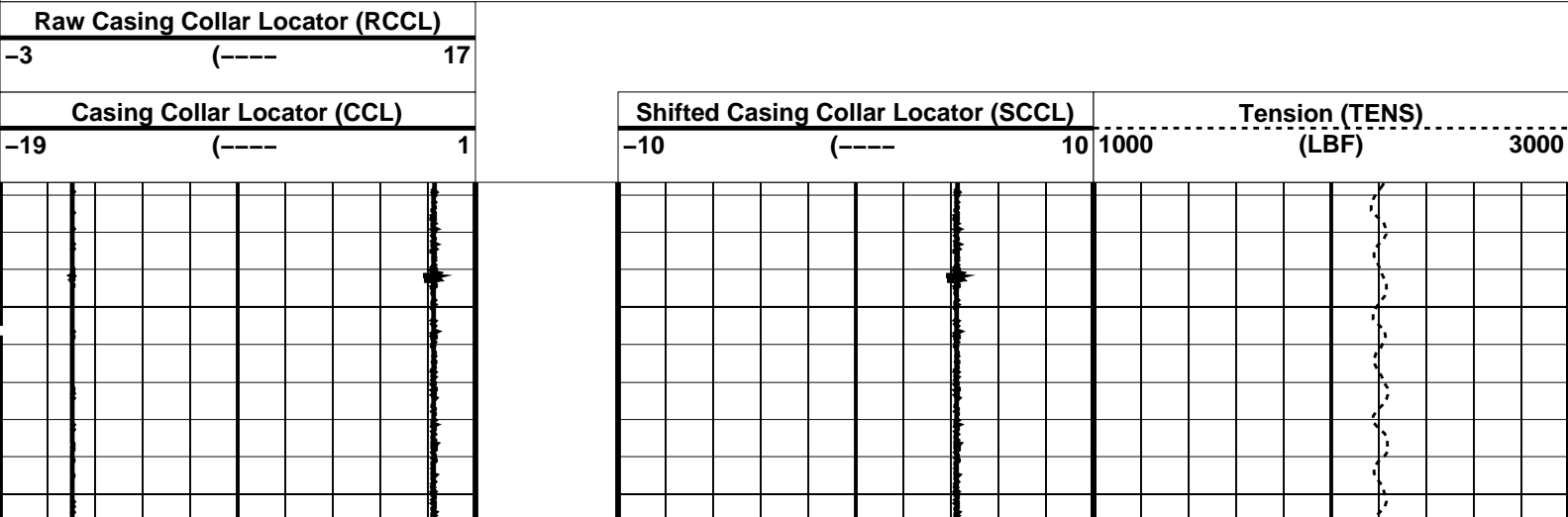

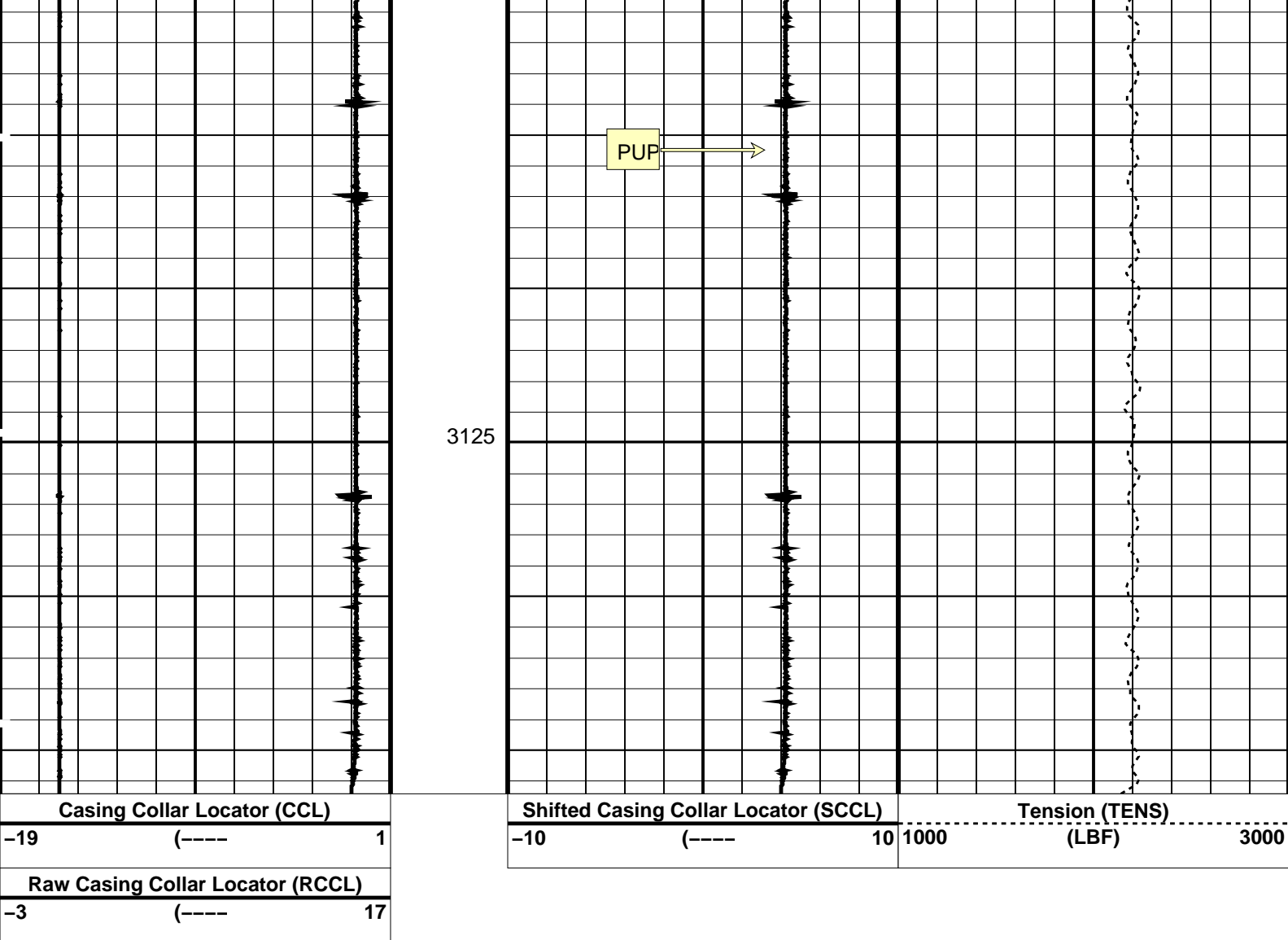

PIP SUMMARY

← Casing Collars

Time Mark Every 60 S

Parameters

| DLIS Name | Description | Value |
|------------------------------|---------------------|-------|
| CCL-L: Casing Collar Locator | | |
| CCLD | CCL reset delay | 12 IN |
| CCLT | CCL Detection Level | 0.9 V |

Format: CCLLog Vertical Scale: 1:200 Graphics File Created: 07-Sep-2007 19:09

OP System Version: 15C0-309
MCM

SHM_GUN SRPC-3357-Q2_2007 CCL-L 15C0-309

Output DLIS Files

DEFAULT PERFO_048LUP FN:52 PRODUCER 07-Sep-2007 19:09

Schlumberger

Bailer Run 1

PERFO2 Operational Summary Listing

| Device | Status | Req Depth (M) | Obs Depth (M) | Time Used |
|--------------|--------|----------------|----------------|--------------------------|
| Water Bailer | Used | 3235.0 | 3235.0 | Fri Sep 07 16:59:21 2007 |

Company: Esso Australia Pty Ltd. Well: FLA A17a

Output DLIS Files

| | | | | | | |
|-----------------------------|-------------------|-------|----------|-------------------|----------|----------|
| DEFAULT | PERFO_046LUP | FN:47 | PRODUCER | 07-Sep-2007 16:56 | 3225.9 M | 3182.1 M |
| OP System Version: 15C0-309 | | | | | | |
| MCM | | | | | | |
| SHM_GUN | SRPC-3357-Q2_2007 | CCL-L | 15C0-309 | | | |

PIP SUMMARY

└─ Casing Collars

Time Mark Every 60 S

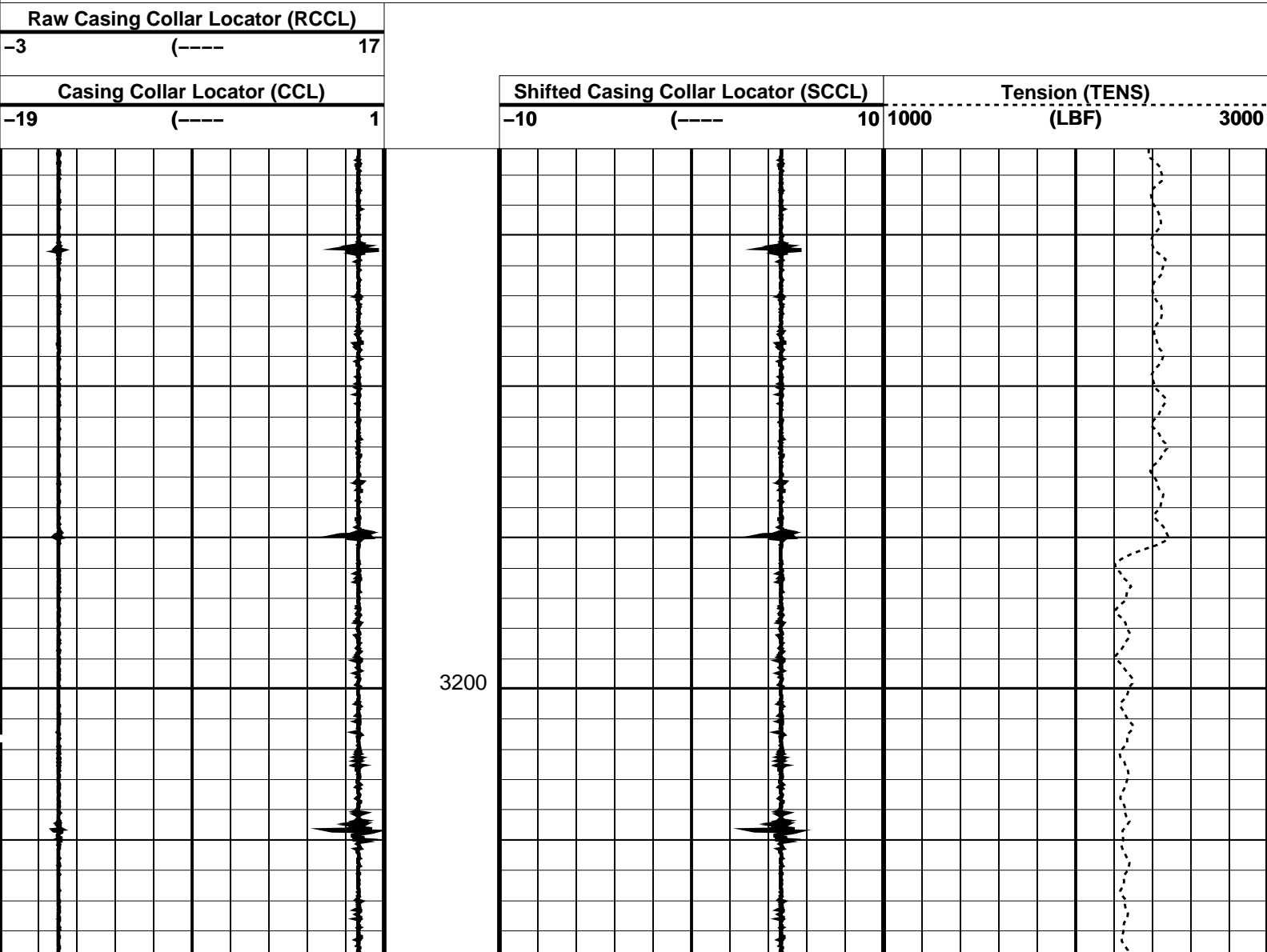

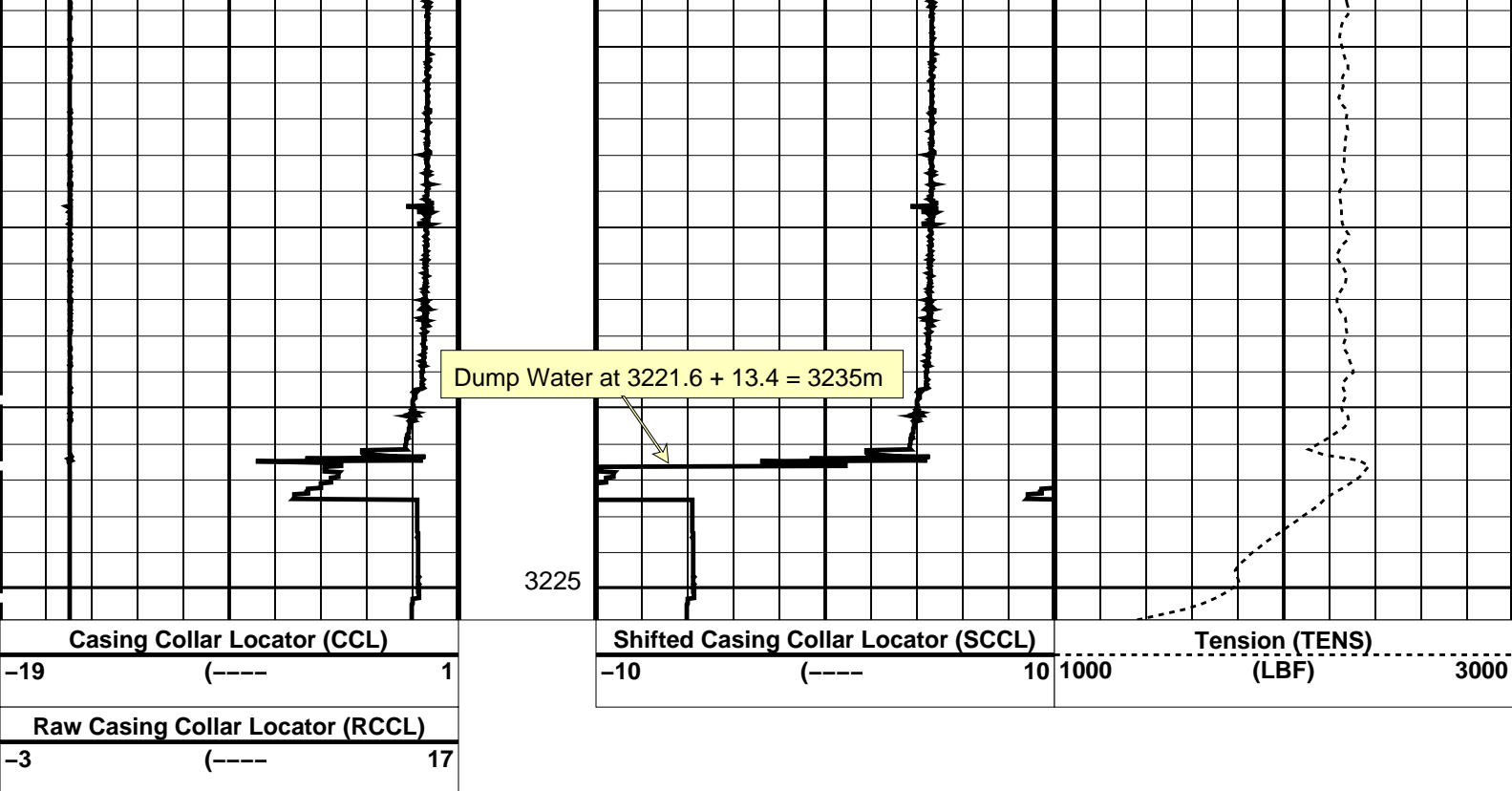

PIP SUMMARY

└─ Casing Collars

Time Mark Every 60 S

Parameters

| DLIS Name | Description | Value |
|------------------------------|---------------------|-------|
| CCL-L: Casing Collar Locator | | |
| CCLD | CCL reset delay | 12 IN |
| CCLT | CCL Detection Level | 0.9 V |

Format: CCLLog Vertical Scale: 1:200 Graphics File Created: 07-Sep-2007 16:56

OP System Version: 15C0-309
MCM

SHM_GUN SRPC-3357-Q2_2007 CCL-L 15C0-309

Output DLIS Files

DEFAULT PERFO_046LUP FN:47 PRODUCER 07-Sep-2007 16:56

Schlumberger

Bailer Run 1 Tag MPBT

MAXIS Field Log

Company: Esso Australia Pty Ltd.

Well: FLA A17a

Input DLIS Files

DEFAULT PERFO_045LUP FN:46 PRODUCER 07-Sep-2007 16:50 3225.9 M 3192.6 M

Output DLIS Files

DEFAULT PERFO_045PUP FN:49 PRODUCER 07-Sep-2007 17:18 3226.8 M 3194.0 M

OP System Version: 15C0-309

MCM

SHM_GUN SRPC-3357-Q2_2007 CCL-L 15C0-309

PIP SUMMARY

← Casing Collars

Time Mark Every 60 S

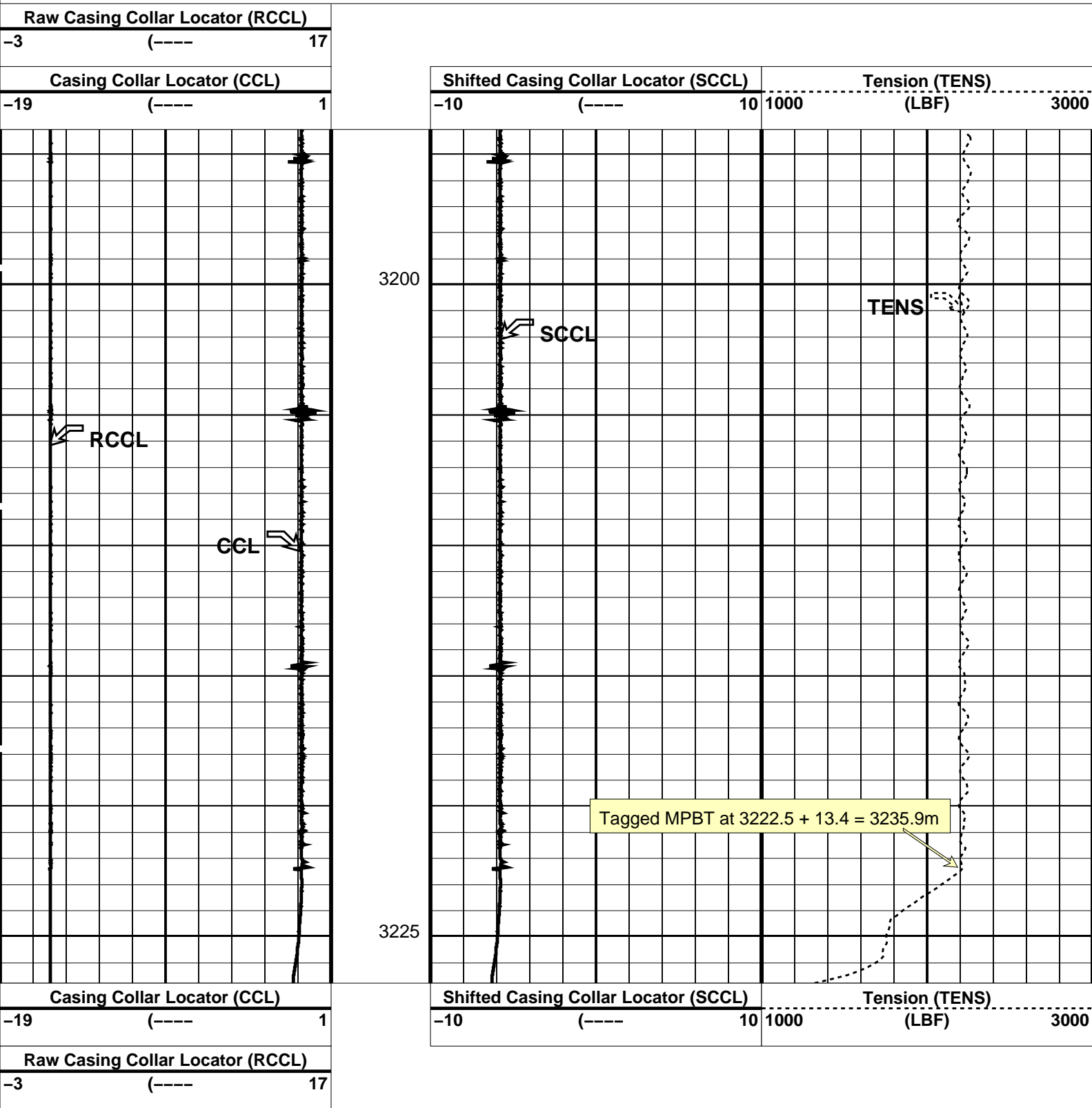

PIP SUMMARY

← Casing Collars

Time Mark Every 60 S

Parameters

| DLIS Name | Description | Value |
|-----------|------------------------------|--------|
| CCLD | CCL-L: Casing Collar Locator | |
| CCLT | CCL reset delay | 12 IN |
| | CCL Detection Level | 0.9 V |
| DO | System and Miscellaneous | |
| PP | Depth Offset for Playback | 0.9 M |
| | Playback Processing | NORMAL |

Format: CCLLog Vertical Scale: 1:200 Graphics File Created: 07-Sep-2007 17:18

OP System Version: 15C0-309
MCM

| | | | |
|---------|-------------------|-------|----------|
| SHM_GUN | SRPC-3357-Q2_2007 | CCL-L | 15C0-309 |
|---------|-------------------|-------|----------|

Input DLIS Files

| | | | | | | |
|---------|--------------|-------|----------|-------------------|----------|----------|
| DEFAULT | PERFO_045LUP | FN:46 | PRODUCER | 07-Sep-2007 16:50 | 3225.9 M | 3192.6 M |
|---------|--------------|-------|----------|-------------------|----------|----------|

Output DLIS Files

| | | | | |
|---------|--------------|-------|----------|-------------------|
| DEFAULT | PERFO_045PUP | FN:49 | PRODUCER | 07-Sep-2007 17:18 |
|---------|--------------|-------|----------|-------------------|



Bailer Run 1 Correlation to PUP

MAXIS Field Log

Company: Esso Australia Pty Ltd. Well: FLA A17a

Output DLIS Files

| | | | | | | |
|---------|--------------|-------|----------|-------------------|----------|----------|
| DEFAULT | PERFO_044LUP | FN:45 | PRODUCER | 07-Sep-2007 16:43 | 3141.9 M | 3101.8 M |
|---------|--------------|-------|----------|-------------------|----------|----------|

OP System Version: 15C0-309
MCM

| | | | |
|---------|-------------------|-------|----------|
| SHM_GUN | SRPC-3357-Q2_2007 | CCL-L | 15C0-309 |
|---------|-------------------|-------|----------|

PIP SUMMARY

└─ Casing Collars

Time Mark Every 60 S

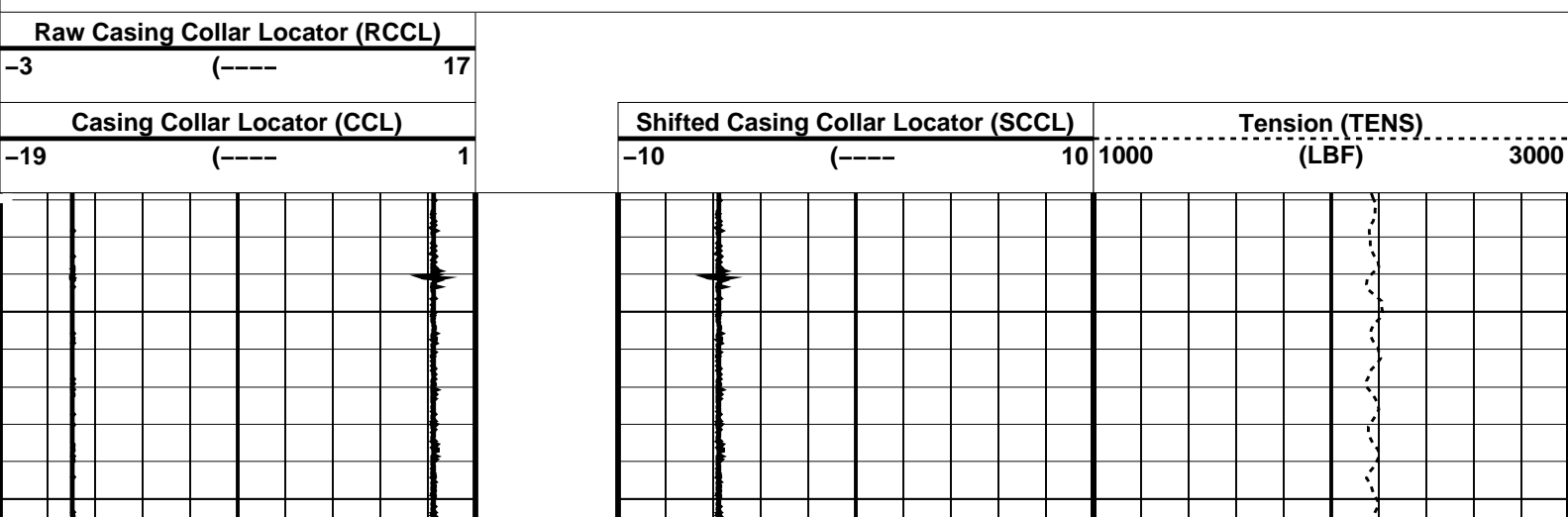

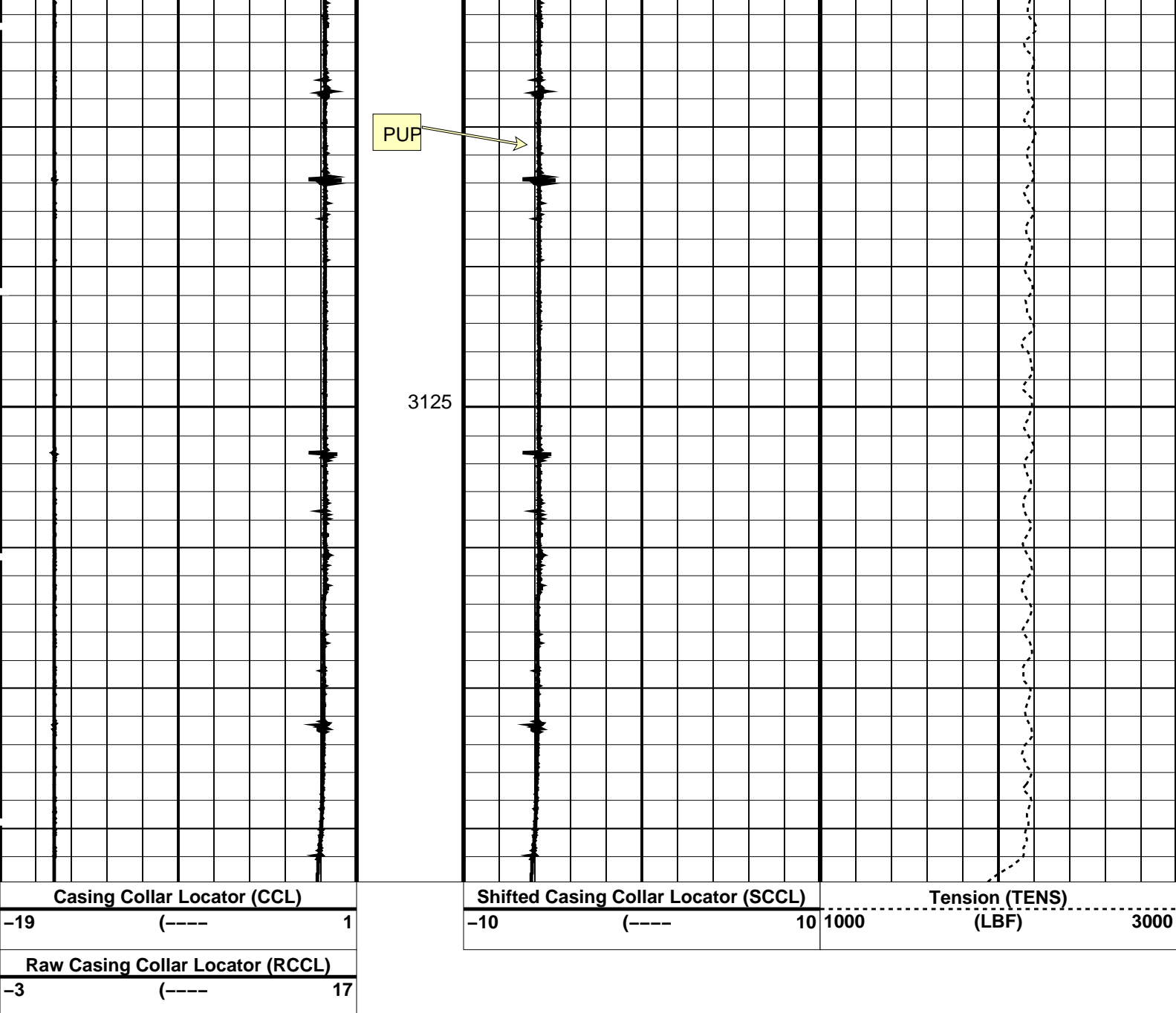

| | | | |
|-----------------------------|------------------------------|--|----------------------------|
| PIP SUMMARY | | | |
| Time Mark Every 60 S | | | |
| Casing Collars | | | |
| Parameters | | | |
| DLIS Name | Description | Value | |
| CCLD | CCL-L: Casing Collar Locator | 12 | IN |
| CCLT | CCL reset delay | 0.9 | V |
| | CCL Detection Level | | |
| Format: CCLLog | | Vertical Scale: 1:200 | |
| | | Graphics File Created: 07-Sep-2007 16:43 | |
| OP System Version: 15C0-309 | | | |
| MCM | | | |
| SHM_GUN | SRPC-3357-Q2_2007 | CCL-L | 15C0-309 |
| Output DLIS Files | | | |
| DEFAULT | PERFO_044LUP | FN:45 | PRODUCER 07-Sep-2007 16:43 |

MAXIS Field Log

Company: Esso Australia Pty Ltd.

Well: FLA A17a

Output DLIS Files

DEFAULT CCL_038LUP FN:39 PRODUCER 07-Sep-2007 13:58 3229.4 M 3104.7 M

OP System Version: 15C0-309

MCM

MPEX-AA SRPC-3357-Q2_2007
CCL-L 15C0-309

MPSU-BA

SRPC-3357-Q2_2007

PIP SUMMARY

└─ Casing Collars

Time Mark Every 60 S

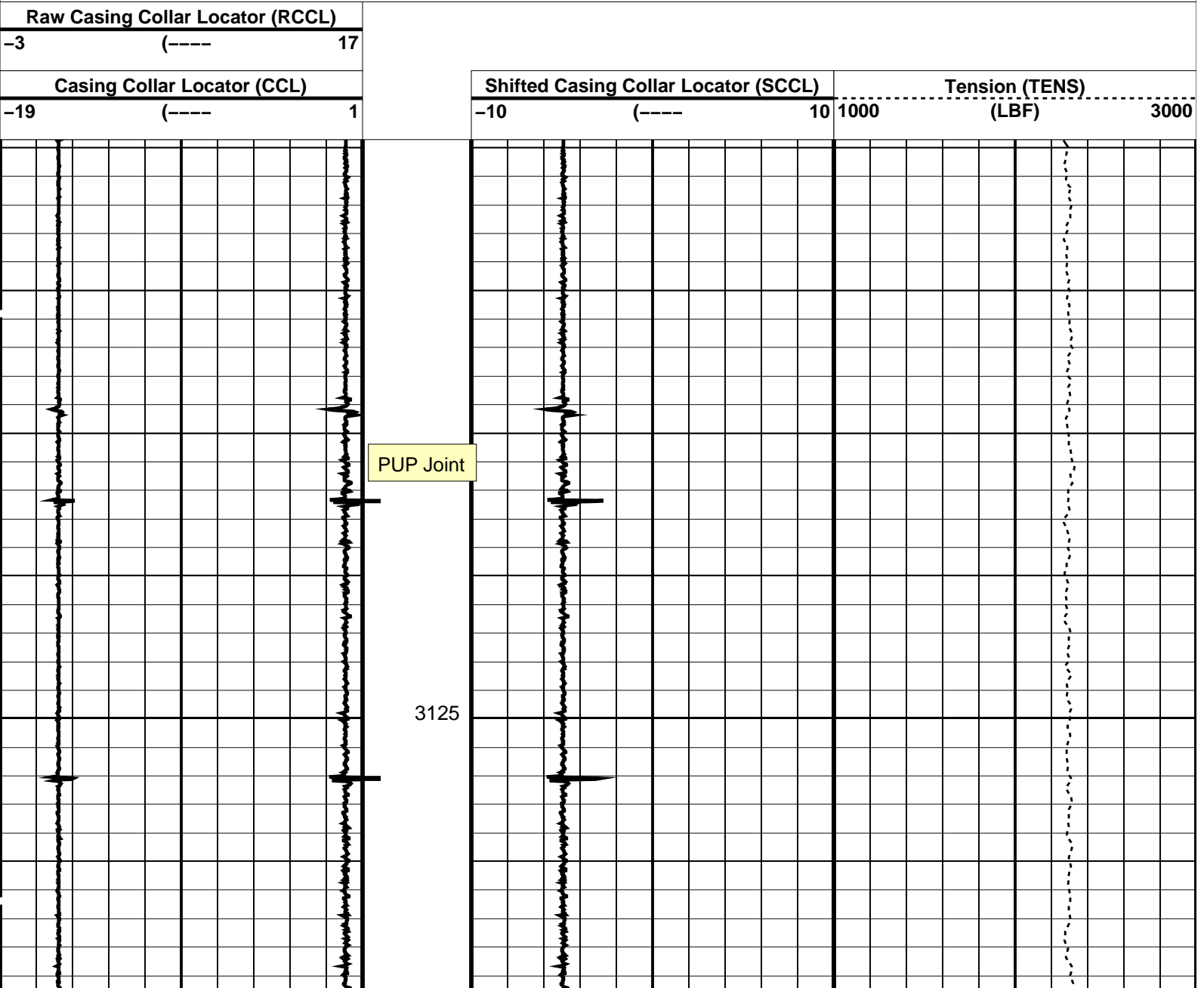

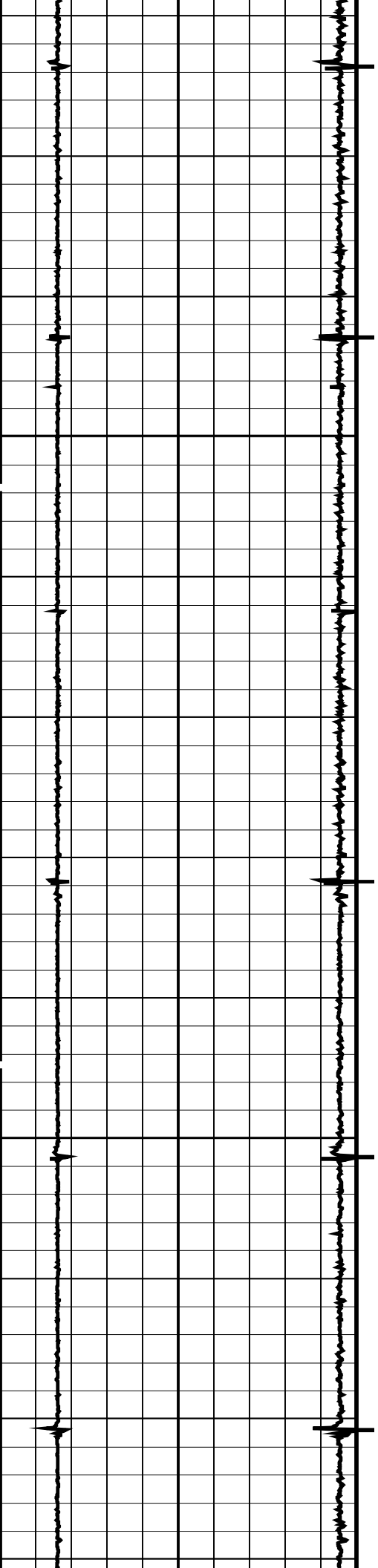

3150

3175

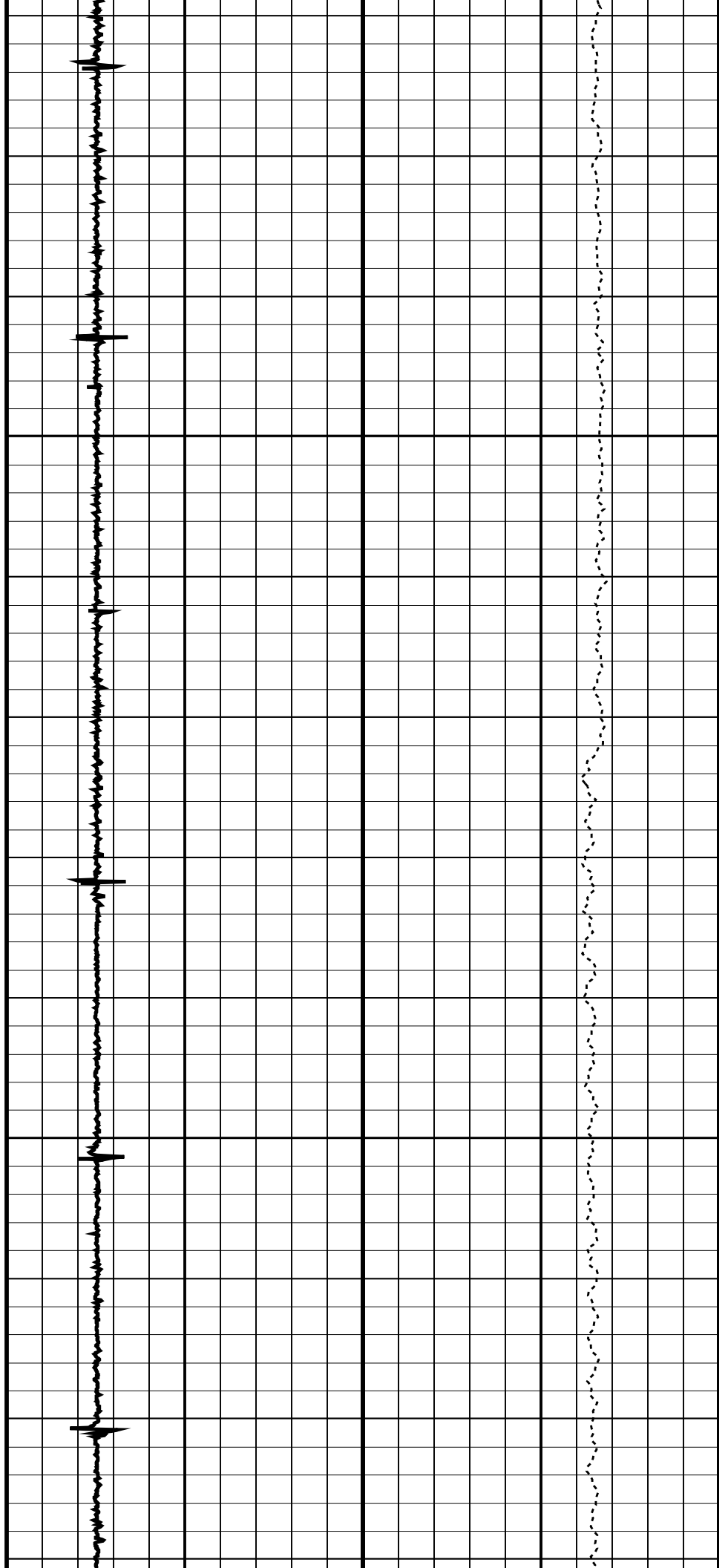

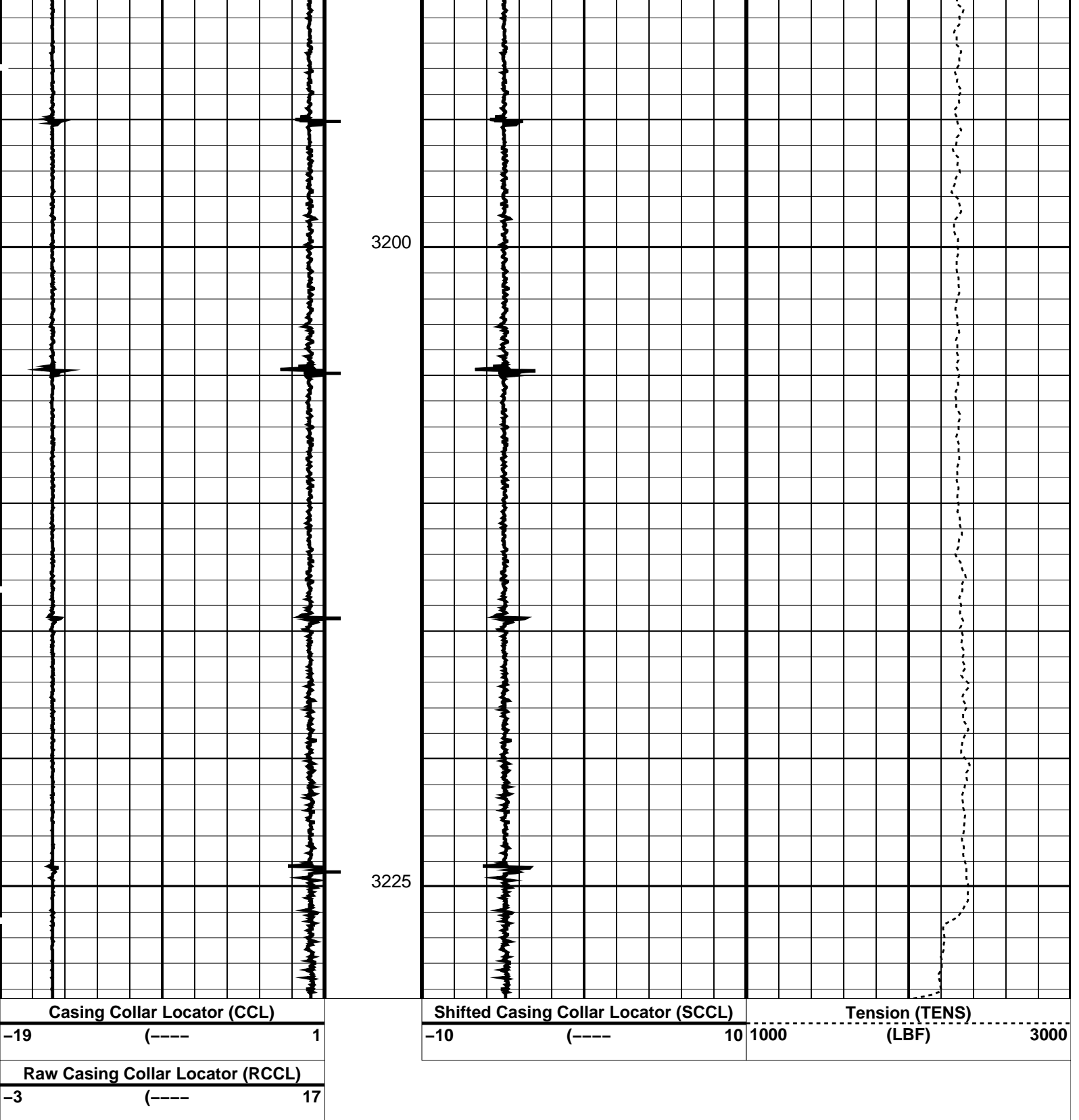

PIP SUMMARY

└─ Casing Collars

Time Mark Every 60 S

Parameters

| DLIS Name | Description | Value |
|-----------|------------------------------|-------|
| CCLD | CCL-L: Casing Collar Locator | 12 IN |
| CCLT | CCL reset delay | 0.9 V |
| | CCL Detection Level | |

Format: CCLLog Vertical Scale: 1:200

Graphics File Created: 07-Sep-2007 13:58

OP System Version: 15C0-309

MCM

MPEX-AA
CCL-L

SRPC-3357-Q2_2007
15C0-309

MPSU-BA

SRPC-3357-Q2_2007

Output DLIS Files

DEFAULTCCL_038LUPFN:39PRODUCER07-Sep-2007 13:58

Schlumberger

MPBT Setting Pass

MAXIS Field Log

PERFO2 Operational Summary Listing

| Device | Status | Req Depth (M) | Obs Depth (M) | Time Used |
|--------|--------|----------------|----------------|--------------------------|
| MPBT | Used | 3236.0 | 3236.0 | Fri Sep 07 13:56:02 2007 |

Company: Esso Australia Pty Ltd. Well: FLA A17a

Output DLIS Files

DEFAULTCCL_037LUPFN:38PRODUCER07-Sep-2007 13:3712192.0 M11903.5 M

OP System Version: 15C0-309

MCM

MPEX-AA
CCL-L

SRPC-3357-Q2_2007
15C0-309

MPSU-BA

SRPC-3357-Q2_2007

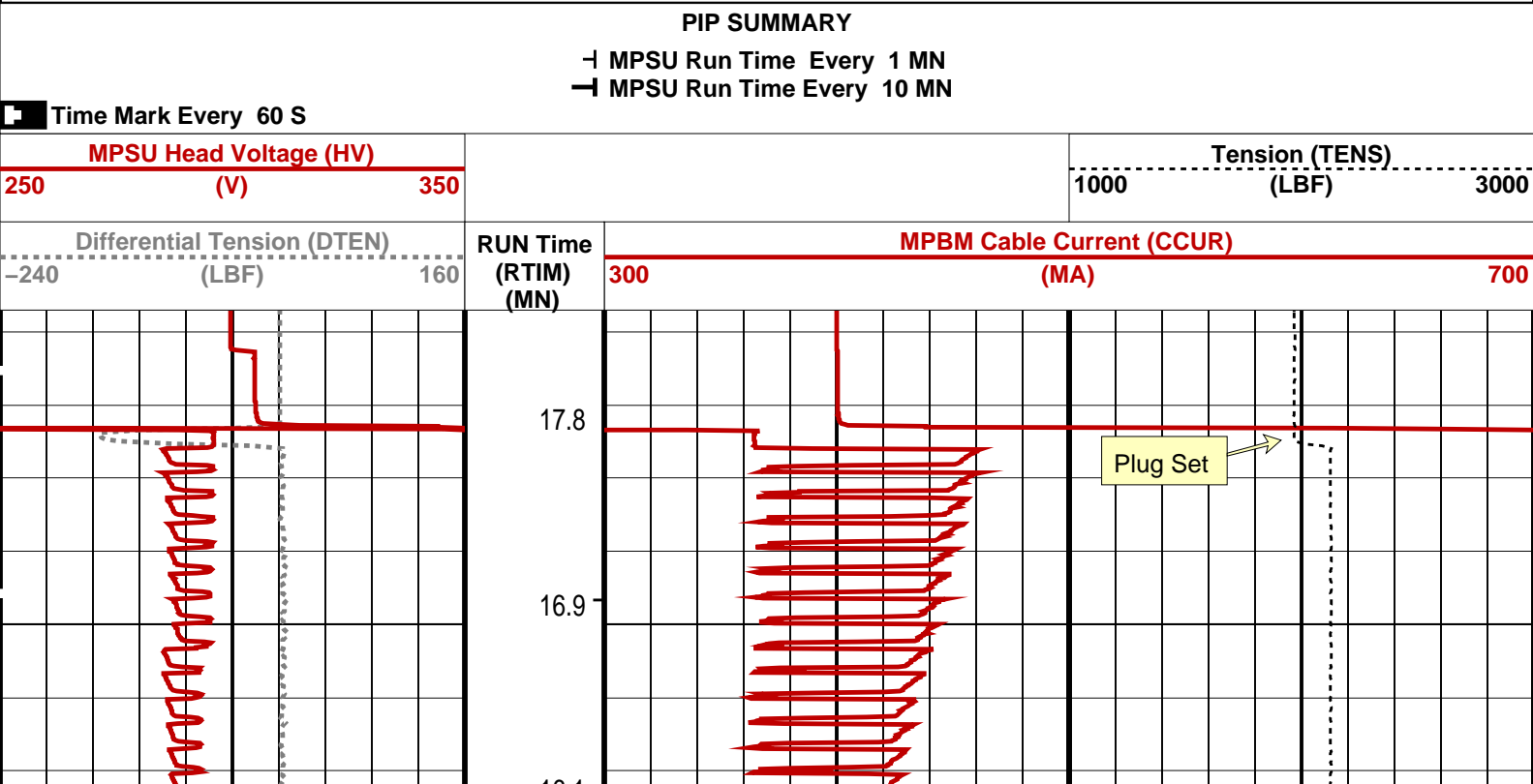

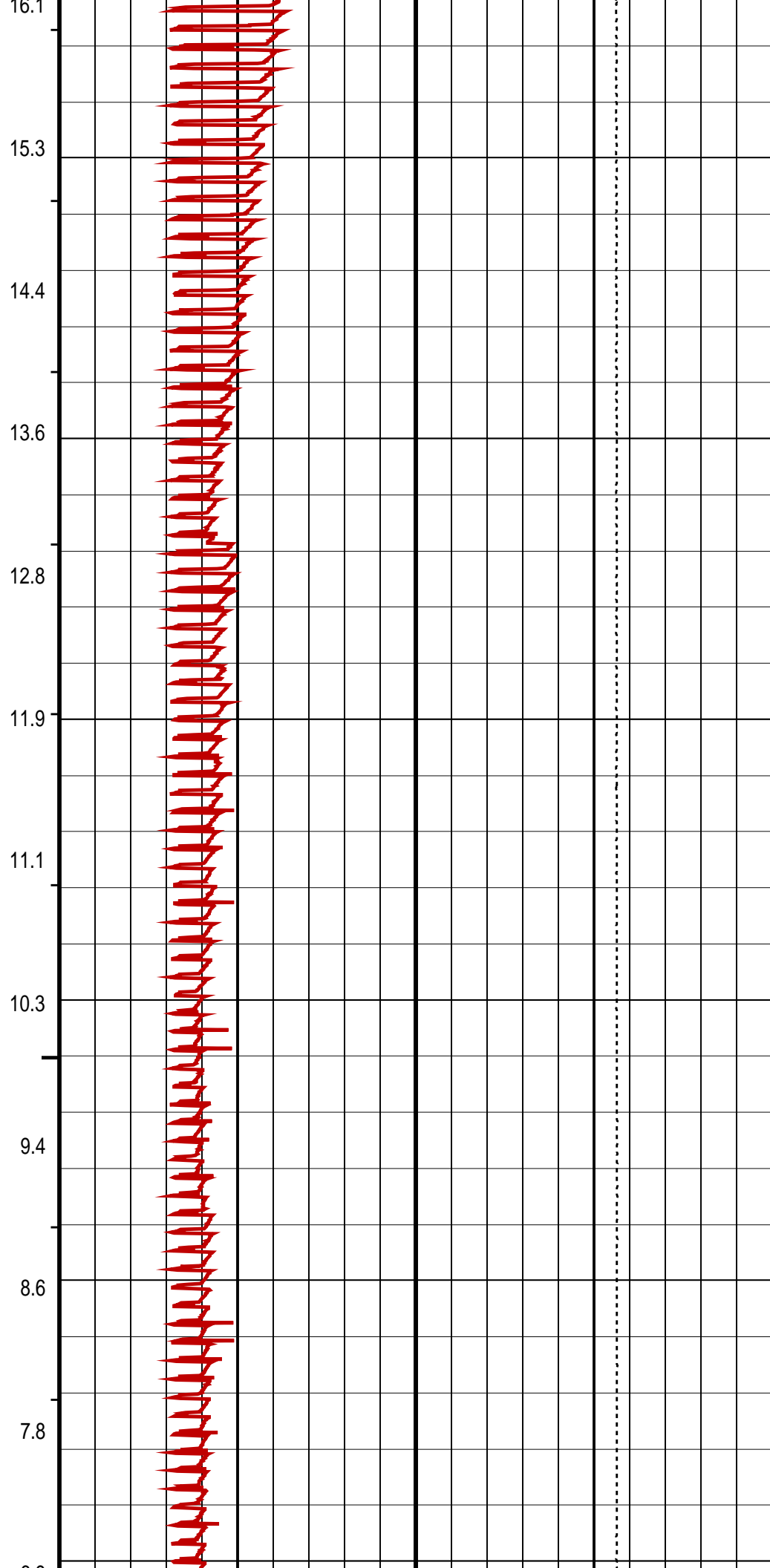
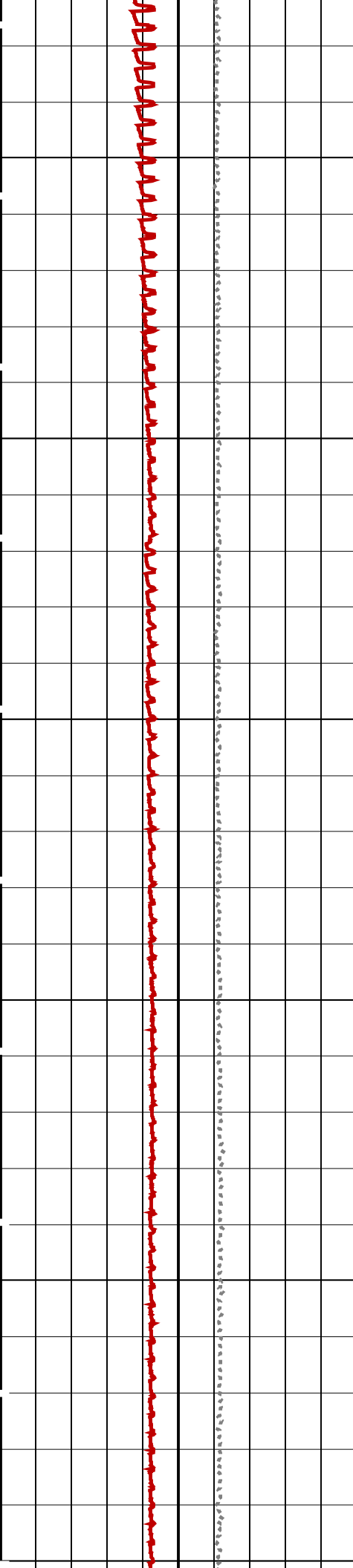

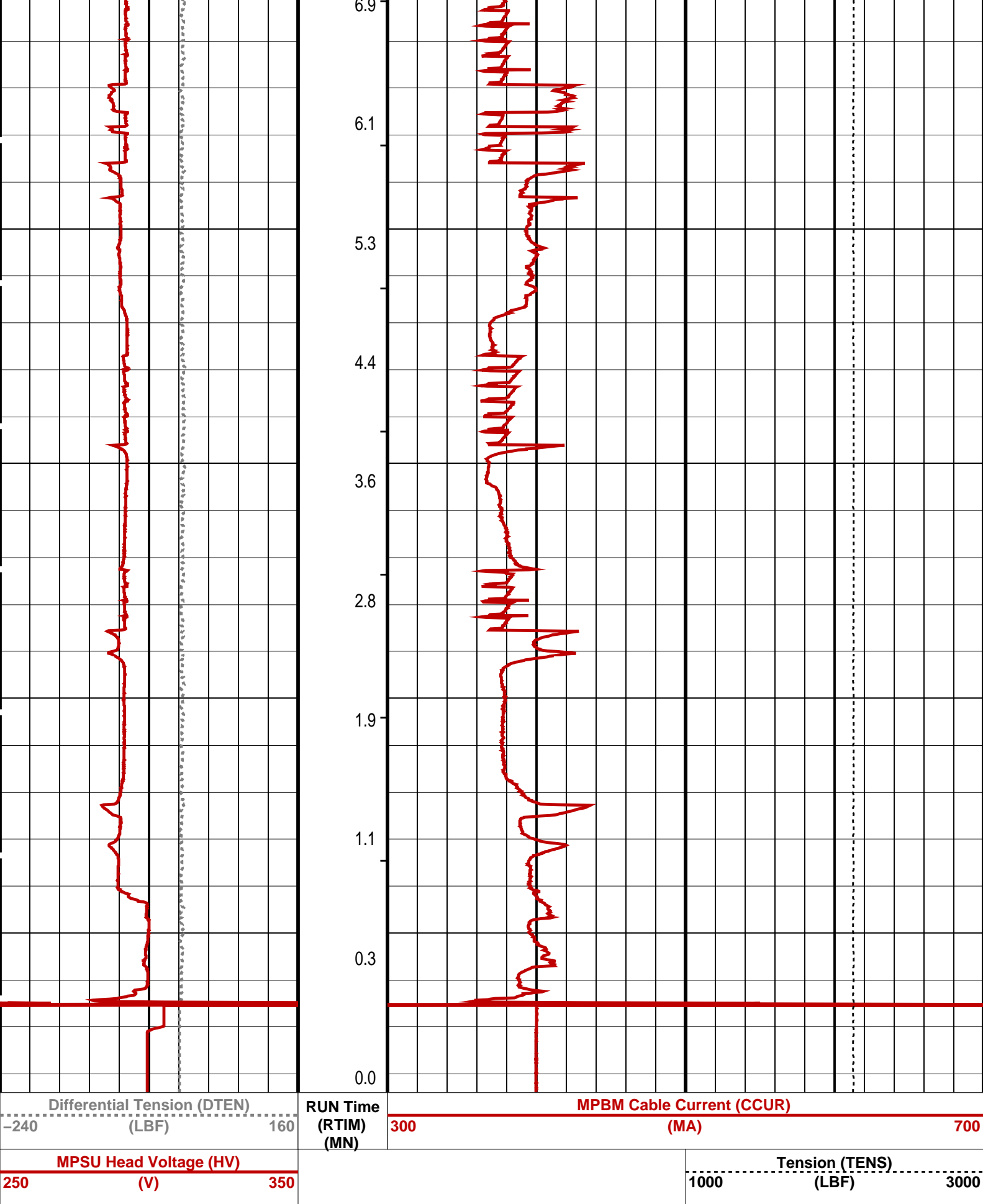

PIP SUMMARY

- ┆ MPSU Run Time Every 1 MN
- ┆ MPSU Run Time Every 10 MN

Time Mark Every 60 S

| Parameters | | |
|---|-----------------------|--|
| DLIS Name | Description | Value |
| MPSU-BA: MECHANICAL PLUGBACK SETTING UNIT | | |
| IPUMP | Intensifier Pump | TRUE |
| Format: MPBT_1 | Vertical Scale: 1:500 | Graphics File Created: 07-Sep-2007 13:37 |
| OP System Version: 15C0-309 | | |
| MCM | | |
| MPEX-AA | SRPC-3357-Q2_2007 | MPSU-BA |
| CCL-L | 15C0-309 | SRPC-3357-Q2_2007 |
| Output DLIS Files | | |
| DEFAULT | CCL_037LUP | FN:38 PRODUCER 07-Sep-2007 13:37 |



MPBT Log In Position

MAXIS Field Log

Company: Esso Australia Pty Ltd. Well: FLA A17a

| Output DLIS Files | | | | | | |
|-----------------------------|-------------------|-------|----------|-------------------|----------|----------|
| DEFAULT | CCL_036LUP | FN:37 | PRODUCER | 07-Sep-2007 13:30 | 3270.8 M | 3229.4 M |
| OP System Version: 15C0-309 | | | | | | |
| MCM | | | | | | |
| MPEX-AA | SRPC-3357-Q2_2007 | | MPSU-BA | SRPC-3357-Q2_2007 | | |
| CCL-L | 15C0-309 | | | | | |

Time Mark Every 60 S

Casing Collars

PIP SUMMARY

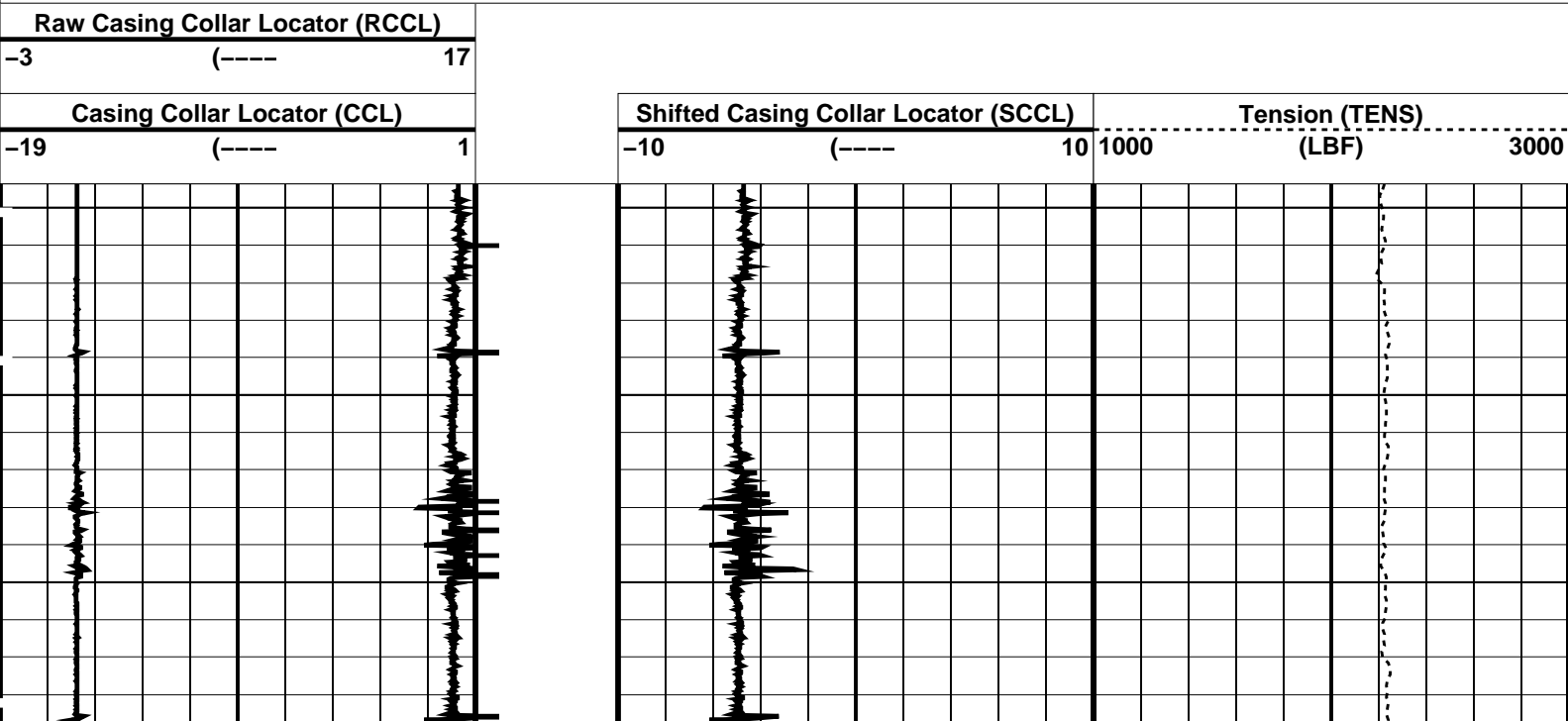

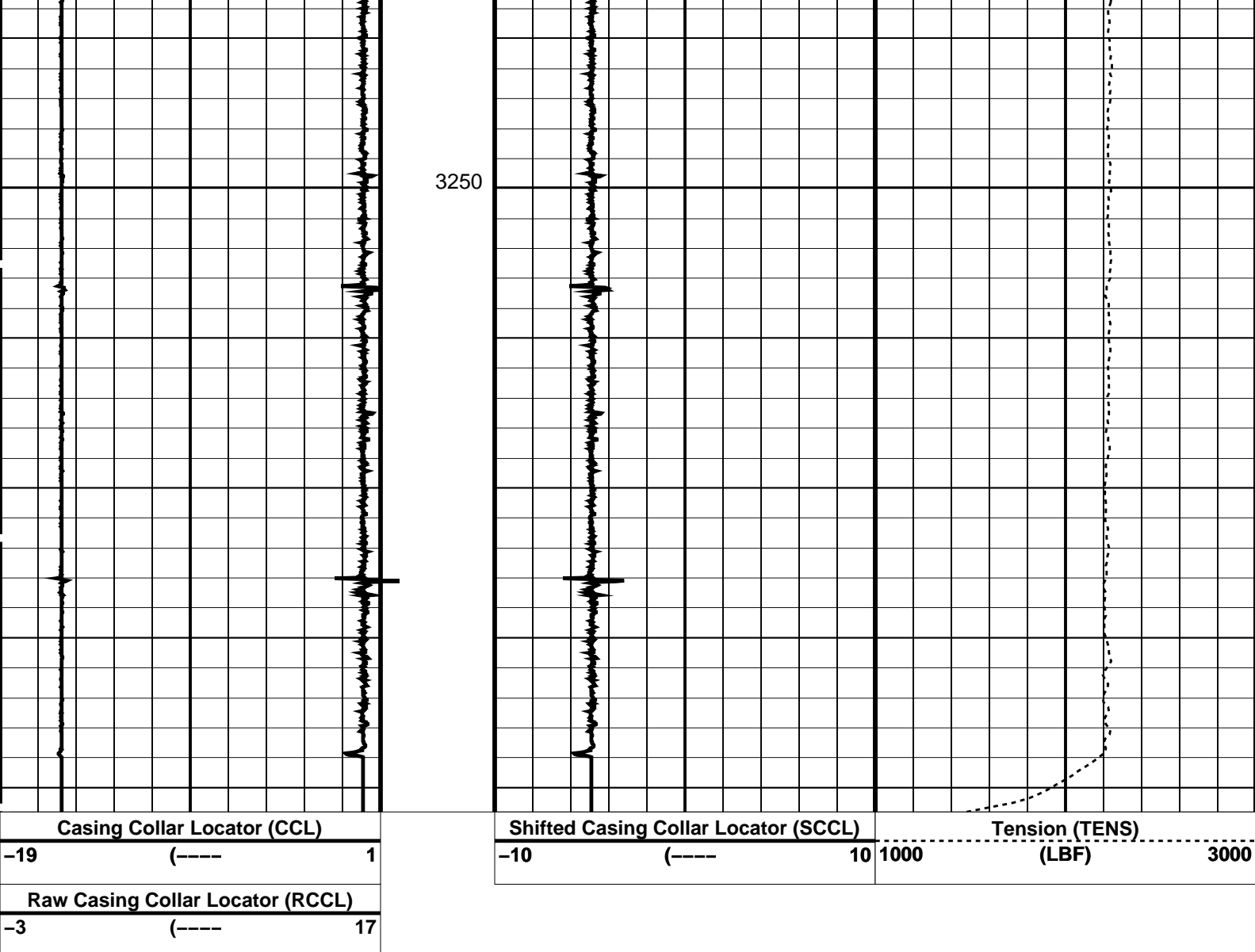

PIP SUMMARY

← Casing Collars

Time Mark Every 60 S

Parameters

| DLIS Name | Description | Value |
|-----------|------------------------------|-------|
| CCLD | CCL-L: Casing Collar Locator | 12 IN |
| CCLT | CCL reset delay | 0.9 V |
| | CCL Detection Level | |

Format: CCLLog Vertical Scale: 1:200

Graphics File Created: 07-Sep-2007 13:30

OP System Version: 15C0-309

MCM

MPEX-AA SRPC-3357-Q2_2007 MPSU-BA SRPC-3357-Q2_2007
CCL-L 15C0-309

Output DLIS Files

DEFAULT CCL_036LUP FN:37 PRODUCER 07-Sep-2007 13:30

Company: Esso Australia Pty Ltd. Well: FLA A17a

Output DLIS Files

DEFAULT CCL_034LUP FN:35 PRODUCER 07-Sep-2007 13:19 3141.4 M 3093.1 M

OP System Version: 15C0-309
MCM

MPEX-AA SRPC-3357-Q2_2007 MPSU-BA SRPC-3357-Q2_2007
CCL-L 15C0-309

PIP SUMMARY

└─ Casing Collars

Time Mark Every 60 S

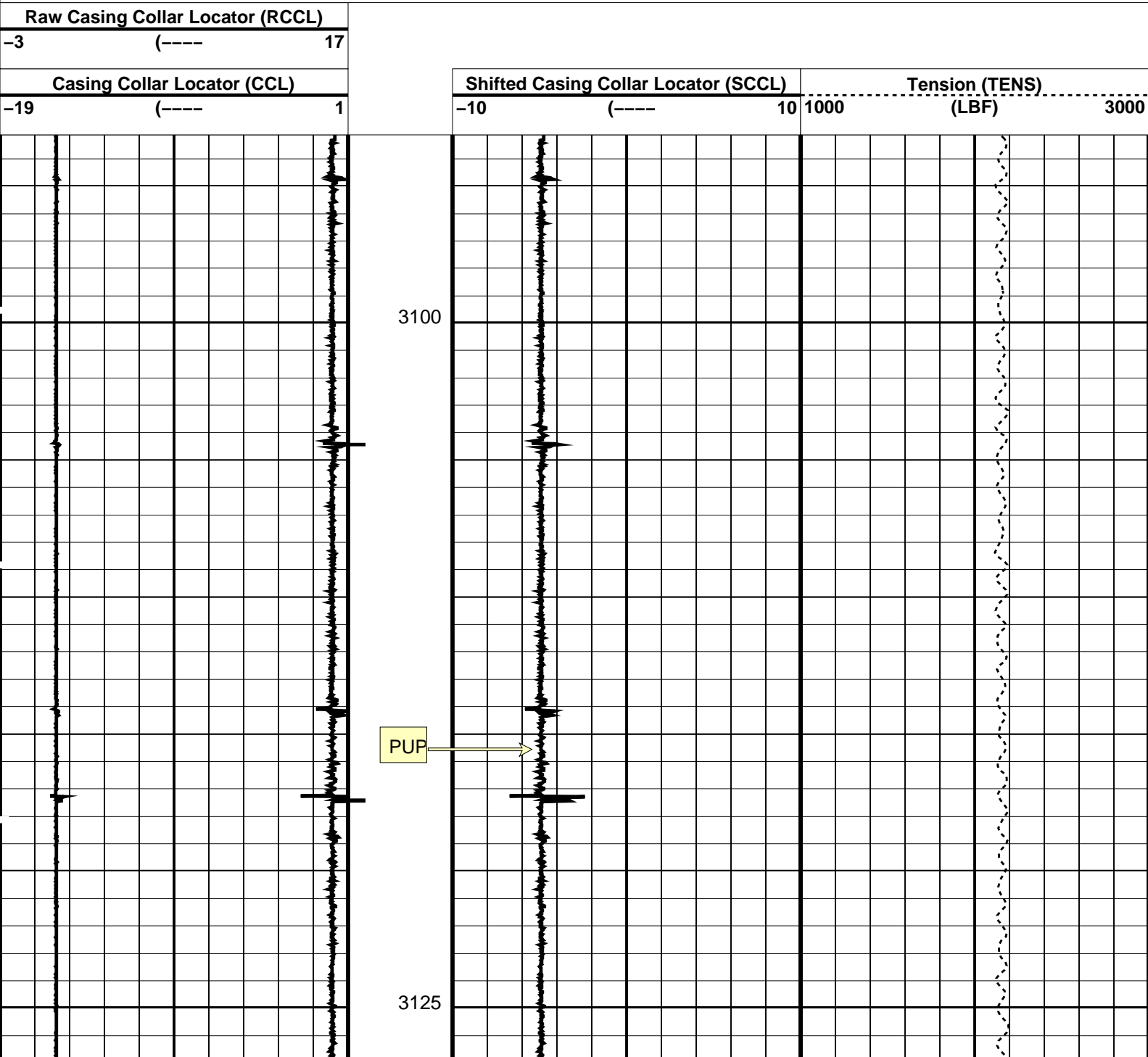

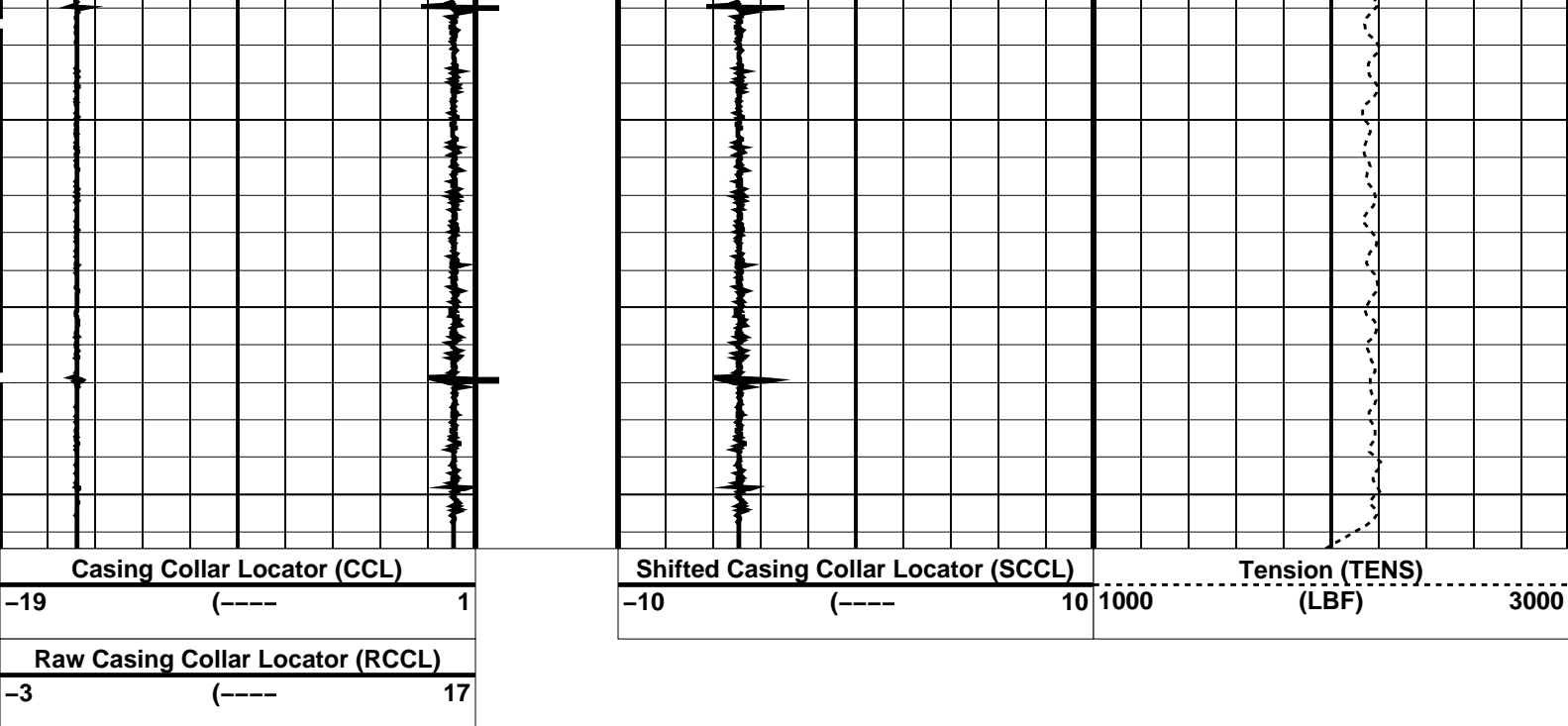

PIP SUMMARY

← Casing Collars

Time Mark Every 60 S

Parameters

| DLIS Name | Description | Value |
|------------------------------|---------------------|-------|
| CCL-L: Casing Collar Locator | | |
| CCLD | CCL reset delay | 12 IN |
| CCLT | CCL Detection Level | 0.9 V |

Format: CCLLog Vertical Scale: 1:200

Graphics File Created: 07-Sep-2007 13:19

OP System Version: 15C0-309

MCM

MPEX-AA SRPC-3357-Q2_2007 MPSU-BA SRPC-3357-Q2_2007
CCL-L 15C0-309

Output DLIS Files

DEFAULT CCL_034LUP FN:35 PRODUCER 07-Sep-2007 13:19

Schlumberger

Dummy Plug

MAXIS Field Log

Company: Esso Australia Pty Ltd.

Well: FLA A17a

Input DLIS Files

DEFAULT PSP_019LUP FN:11 PRODUCER 06-Sep-2007 17:32 3301.6 M 1.7 M

Output DLIS Files

DEFAULT RST PSP 019PUP FN:20 PRODUCER 07-Sep-2007 08:08 3272.0 M 3090.4 M

OP System Version: 15C0-309
MCM

RST-C SRPC-3357-Q2_2007 PSPT-A/B SRPC-3357-Q2_2007

PIP SUMMARY

Time Mark Every 60 S

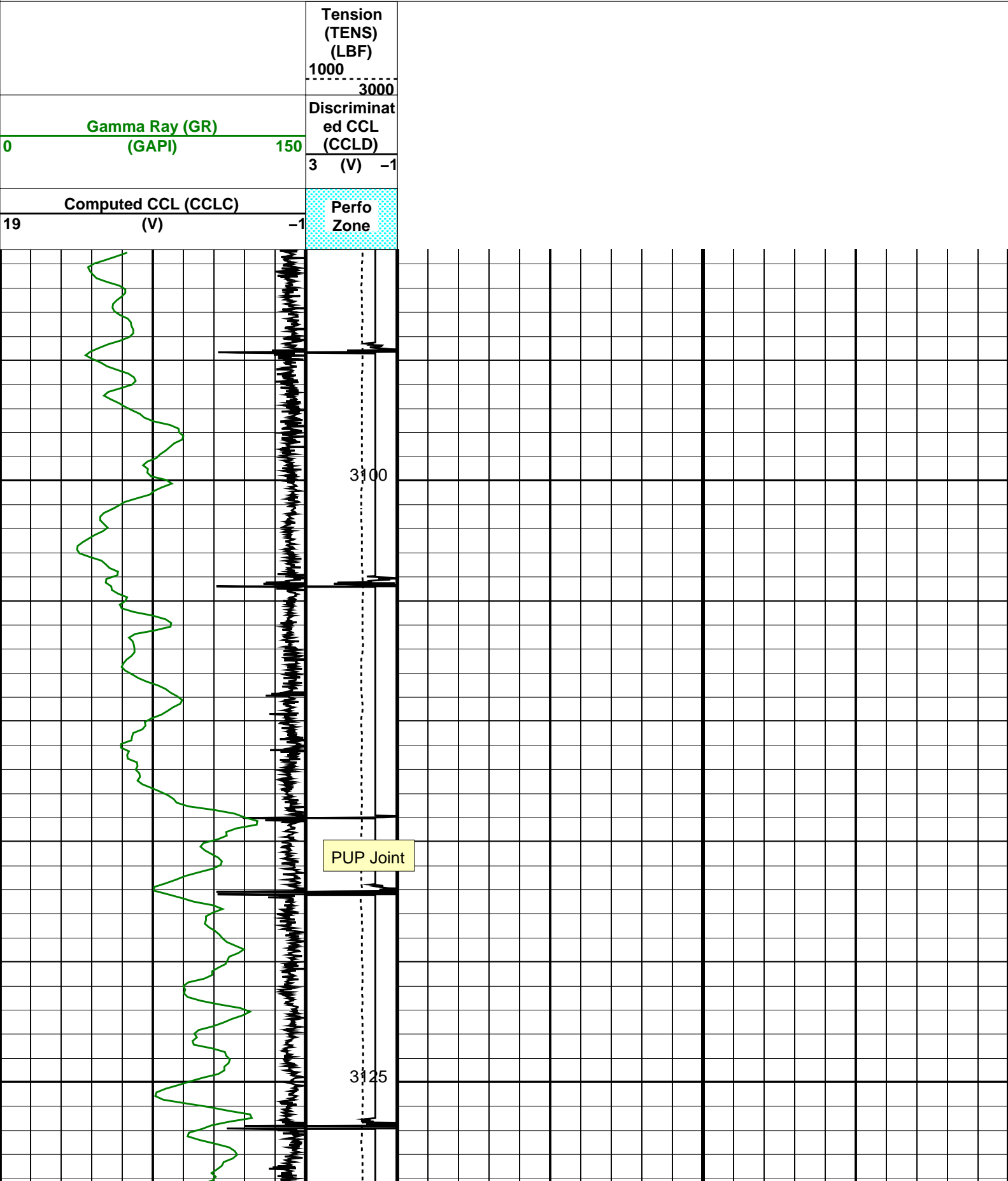

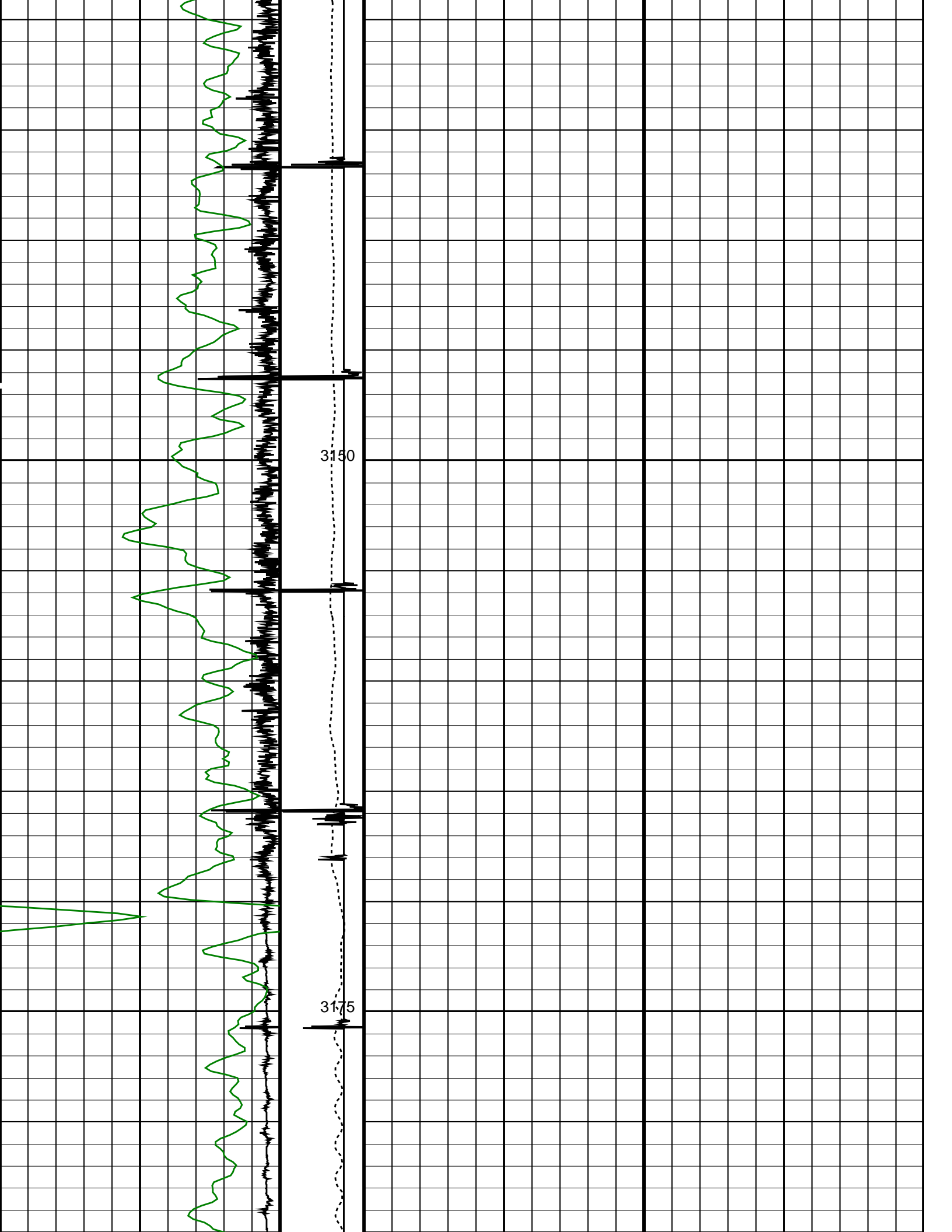

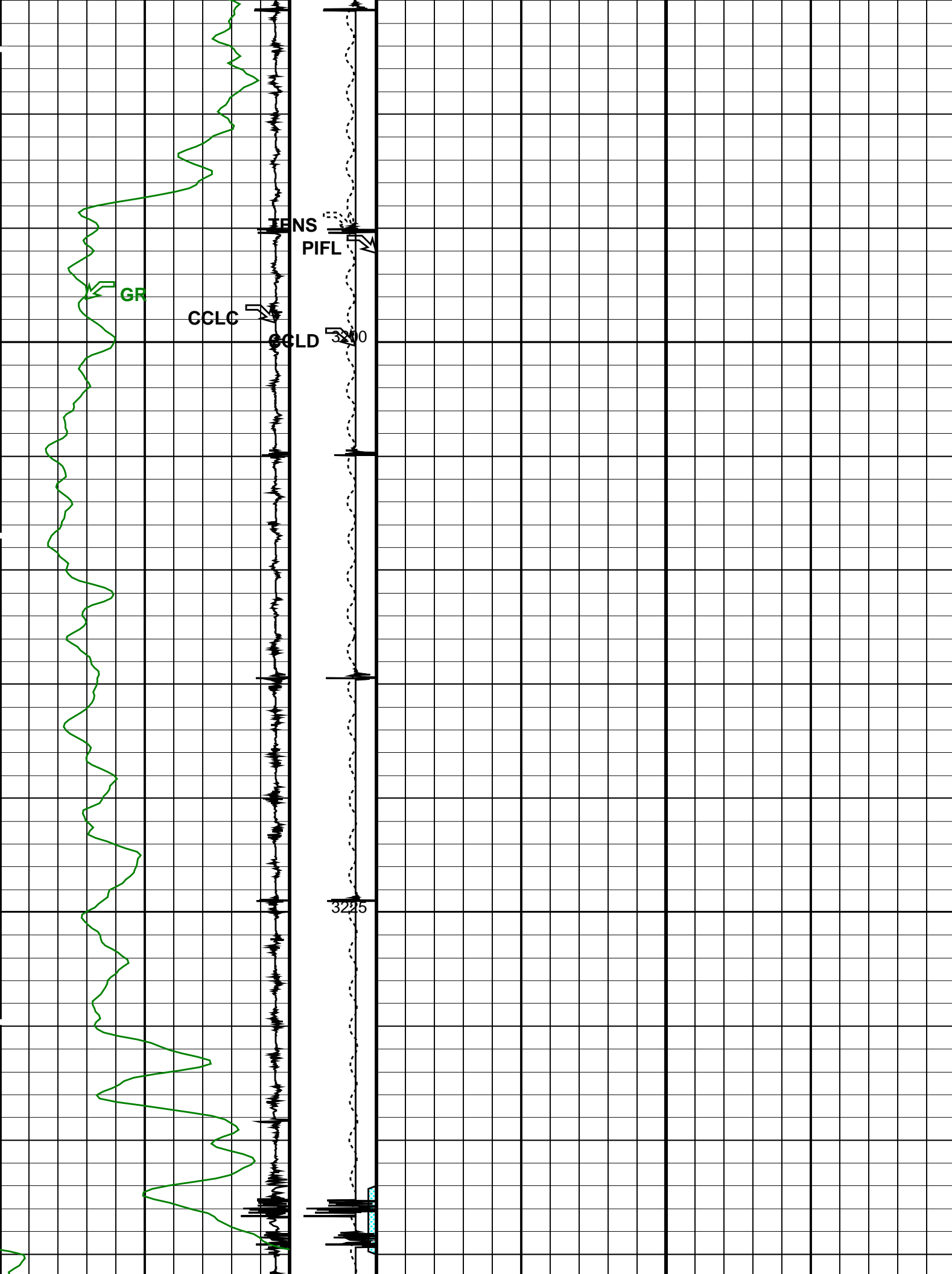

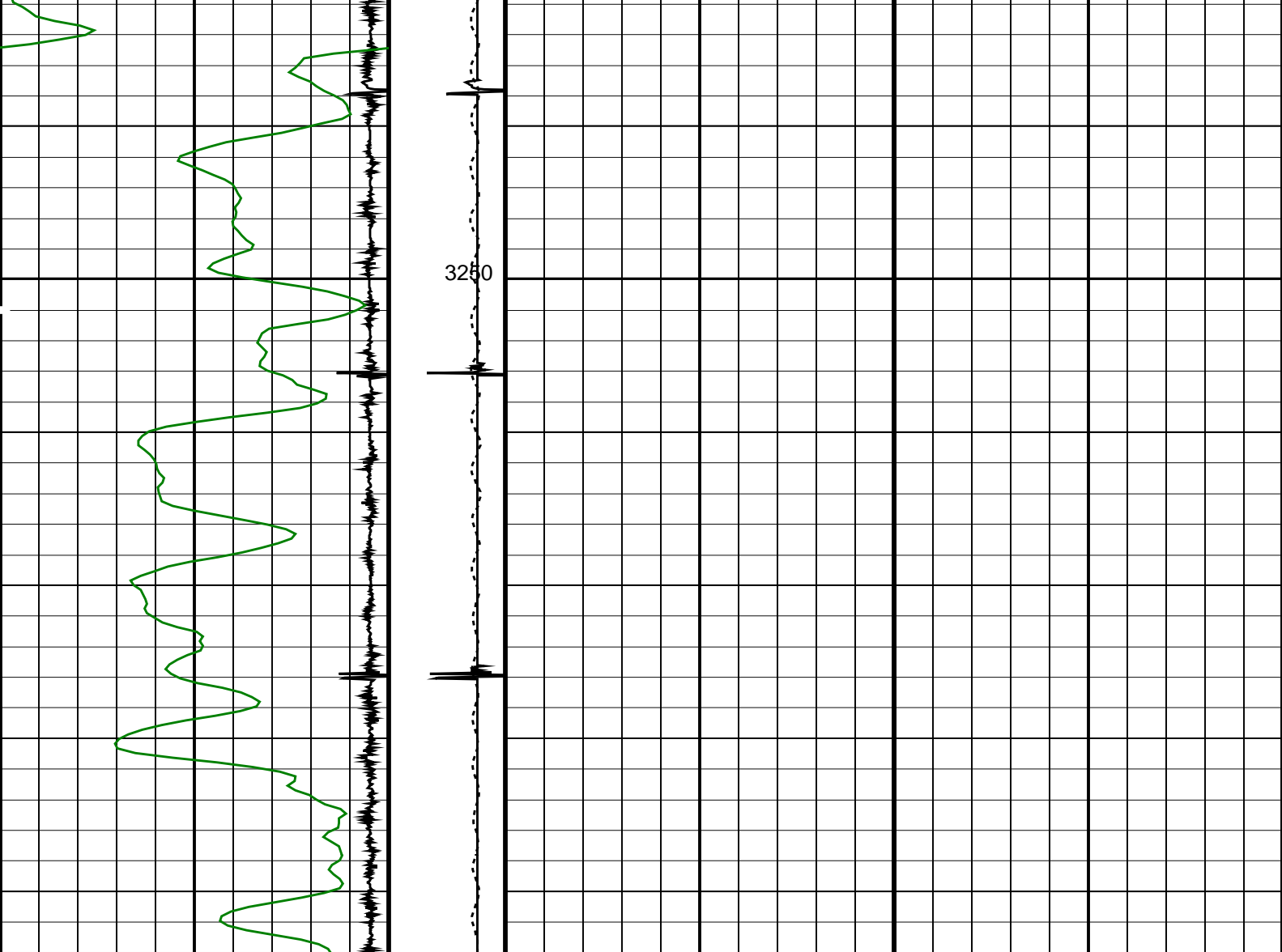

| | | | |
|----------------------------|--|----------------------------|-----|
| Computed CCL (CCLC) (V) | | 19 | -1 |
| Gamma Ray (GR) (GAPI) | | 0 | 150 |
| | | 3 | -1 |
| | | Tension (TENS) (LBF) | |
| | | 1000 | |
| | | 3000 | |

| |
|---------------------------------|
| Perfo Zone |
| Discriminat ed CCL (CCLD) |
| 3 (V) -1 |
| Tension (TENS) (LBF) |
| 1000 |
| 3000 |

PIP SUMMARY

| | | |
|--------------------------|-----------------------|--|
| Time Mark Every 60 S | | |
| Format: PBMS Correlation | Vertical Scale: 1:200 | Graphics File Created: 07-Sep-2007 08:08 |

OP System Version: 15C0-309
MCM

| | | | |
|-------|-------------------|----------|-------------------|
| RST-C | SRPC-3357-Q2_2007 | PSPT-A/B | SRPC-3357-Q2_2007 |
|-------|-------------------|----------|-------------------|

Parameters

| DLIS Name | Description | Value |
|--------------------------|---------------------------|--------|
| System and Miscellaneous | | |
| DO | Depth Offset for Playback | 0.0 M |
| PP | Playback Processing | NORMAL |

Input DLIS Files

Input DLIS Files

| | | | | | | |
|---------|------------|-------|----------|-------------------|----------|-------|
| DEFAULT | PSP_019LUP | FN:11 | PRODUCER | 06-Sep-2007 17:32 | 3301.6 M | 1.7 M |
|---------|------------|-------|----------|-------------------|----------|-------|

Output DLIS Files

| | | | | |
|---------|----------------|-------|----------|-------------------|
| DEFAULT | RST_PSP_019PUP | FN:20 | PRODUCER | 07-Sep-2007 08:08 |
|---------|----------------|-------|----------|-------------------|

Company:

Esso Australia Pty Ltd.

Schlumberger

Well:

FLA A17A

Field:

Flounder

Rig:

Prod 3 / Flounder

Country:

Australia

MPBT

Cement Bailers

7-Sep-2007