

Company: CO2CRC

Well: CRC-1

Field: Naylor

Rig: Crane

Country: Australia

2-7/8 HSD Perforation Record
PGGT-CD, GR, CCL, PURE FAST GAUGE
09-Feb-2008

Crane	
Naylor	
Brumby's Lane, Nirrandah	
CRC-1	
CO2CRC	
LOCATION	
Brumby's Lane, Nirrandah	Elev.: K.B. 50 m
PPL 13, GDA94, Otway Basin	G.L. 44.8 m
E: 657,913 m/ N: 5,733,761 m	D.F. 50 m
Permanent Datum: _____	Mean Sea Level _____
Log Measured From: _____	Drill Floor _____
Drilling Measured From: _____	Drill Floor _____
State: Victoria	Max. Well Deviation 0 deg
Longitude 142 48' 42" E	
Latitude 38 31' 50" S	

Logging Date	9-Feb-2008		
Run Number	1 to 5		
Depth Driller	2249 m		
Schlumberger Depth	2116 m		
Bottom Log Interval	2064 m		
Top Log Interval	2053 m		
Casing Fluid Type	Brine		
Salinity			
Density			
Fluid Level			
BIT/CASING/TUBING STRING			
Bit Size	6.750 in		
From	516 m		
To	2249 m		
Casing/Tubing Size	4.500 in		
Weight	12.6 lbm/ft		
Grade			
From	5.1 m		
To	2238.38 m		
Maximum Recorded Temperatures	88 degC		
Logger On Bottom	9-Feb-2008	12:47	
Unit Number	Location		
Recorded By	Michael Pratt		
Witnessed By	Terry Greaney		

	Oil Density	Run 1
	Water Salinity	
	Gas Gravity	
	Bo	
	Bw	
	1/Bg	
	Bubble Point Pressure	
	Bubble Point Temperature	
	Solution GOR	
	Maximum Deviation	0 deg
	CEMENTING DATA	
	Primary/Squeeze	Primary
	Casing String No	
	Lead Cement Type	
	Volume	
	Density	
	Water Loss	
	Additives	
	Tail Cement Type	
	Volume	
	Density	
	Water Loss	
	Additives	
	Expected Cement Top	
	Logging Date	
	Run Number	
	Depth Driller	
	Schlumberger Depth	
	Bottom Log Interval	
	Top Log Interval	
	Casing Fluid Type	
	Salinity	
	Density	
	Fluid Level	
	BIT/CASING/TUBING STRING	
	Bit Size	
	From	
	To	
	Casing/Tubing Size	
	Weight	
	Grade	
	From	
	To	
	Maximum Recorded Temperatures	
	Logger On Bottom	
	Unit Number	Location
	Recorded By	
	Witnessed By	

DEPTH SUMMARY LISTING

Date Created: 9-FEB-2008 7:16:33

Depth System Equipment

Depth Measuring Device		Tension Device		Logging Cable	
Type:	IDW-B	Type:	CMTD-B/A	Type:	7-42ZV-XS
Serial Number:	1933	Serial Number:	2251	Serial Number:	6155
Calibration Date:	19-Sep-2007	Calibration Date:	28-Oct-2007	Length:	4739.03 M
Calibrator Serial Number:	1009	Calibrator Serial Number:	1050	Conveyance Method: Wireline Rig Type: LAND	
Calibration Cable Type:	7-46P	Calibration Gain:	0.94		
Wheel Correction 1:	-6	Calibration Offset:	-776.00		
Wheel Correction 2:	-5				

Depth Control Parameters

Log Sequence:	Subsequent Trip To the Well
Reference Log Name:	Cement/Corrosion Evaluation Log Isolation Scanner
Reference Log Run Number:	
Reference Log Date:	26-Sep-2007
Subsequent Trip Down Log Correction:	0 M

Depth Control Remarks

1. All Schlumberger Depth Control policies followed.
2. IDW used as primary depth reference.
3. Z chart used as a secondary depth reference.
4.
5.
6.

DISCLAIMER

THE USE OF AND RELIANCE UPON THIS RECORDED-DATA BY THE HEREIN NAMED COMPANY (AND ANY OF ITS AFFILIATES, PARTNERS, REPRESENTATIVES, AGENTS, CONSULTANTS AND EMPLOYEES) IS SUBJECT TO THE TERMS AND CONDITIONS AGREED UPON BETWEEN SCHLUMBERGER AND THE COMPANY, INCLUDING: (a) RESTRICTIONS ON USE OF THE RECORDED-DATA; (b) DISCLAIMERS AND WAIVERS OF WARRANTIES AND REPRESENTATIONS REGARDING COMPANY'S USE OF AND RELIANCE UPON THE RECORDED-DATA; AND (c) CUSTOMER'S FULL AND SOLE RESPONSIBILITY FOR ANY INFERENCE DRAWN OR DECISION MADE IN CONNECTION WITH THE USE OF THIS RECORDED-DATA.

OTHER SERVICES1
OS1:
OS2:
OS3:
OS4:
OS5:
REMARKS: RUN NUMBER 1
Log correlated to Cement / Corrosion Evaluation log (Isolation scanner) dated 26-Sep-2007 provided by Schlumberger.
Objectives: Perforate using 5 X 2-7/8" HSD, 6m carriers over the interval 2053 to 2064m.
Gun 1& 2 will shoot 1.5m intervals using Powerjet 2906, HMX 6spf 60deg phase charges & Gun 3-5 will shot 2m intervals.
The Gun will consist of 10 PURE Puncher HNS charges to create an underbalance for the 1.5 & 2m HMX intervals.i
This well was perforated previous in the same zone 15-Dec-2007. Reperforating due to poor well injectivity performance.

- Gun #1: Top Shot @ 2062.5m, CCL to Top Shot : 4.125m, CCL Stop Depth: 2058.36m
- Gun # 2: Top Shot @ 2061m, CCL to Top Shot: 4.12m, CCL Stop Depth: 2056.88m
- Gun # 3: Top Shot @ 2057m, CCL to Top Shot: 3.97m, CCL Stop Depth: 2053.03m
- Gun # 4: Top Shot @ 2055m, CCL to Top Shot: 3.92m, CCLStop Depth:2051.08m
- Gun # 5: Top Shot @ 2053m, CCL to Top Shot: 3.92m, CCL Stop Depth:2049.08m

A Fast Guage will be utilised on the HSD carrier for the Pure underbalance data to be recorded.
Pressure control: Dual Packoff, Expected Well Temperature 0 Psi
Crew: Jason Rayner, Andy Harding

RUN 1					
SERVICE ORDER #:		AUSL08636231			
PROGRAM VERSION:		15C0-309			
FLUID LEVEL:					
LOGGED INTERVAL	START	STOP			

EQUIPMENT DESCRIPTION

RUN 1					
SURFACE EQUIPMENT					
DOWNHOLE EQUIPMENT					
MH-22		11.89			
MH-22					
AH-38		11.41			
PGGT-C		11.32			
PGGC					
PGGH-A					
Gamma Ray	___	0.48			
Casing Co	___	TOOL ZERO			
Tension					
AH-122		9.37			
AH-WPSA		9.23			
AH-WPSA 4002					
AH-122		8.67			
AH-2-7/8" Shooting Adapter		8.53			
AH-2-7/8" Shooting Adapter					
AH-Dual Port Head		8.23			
AH-Dual Port Head					
SHM_GUN		7.92			
GUN					



AH-Fast Guage – PURE
AH-Fast Guage – PURE

AH-Fast Gauge – PURE

MAXIMUM STRING DIAMETER 3.00 IN
MEASUREMENTS RELATIVE TO TOOL ZERO
ALL LENGTHS IN METERS

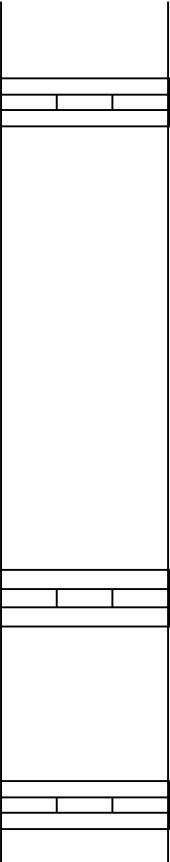
Production String	(in) (m)			Well Schematic	(m) (in)			Casing String
	OD	ID	MD		MD	OD	ID	
Nipple	5	4	54.0		0.0	7.625	4.500	Casing String
Nipple	5	4	1298.7		512.0	7.625		Casing Shoe
Nipple	5	4	1526.1					

Nipple	5	4	1906.6						
Nipple	5	4	2086.1						
Nipple	5	4	2197.5						
						2225.9 2238.4	4.500	PBTD Casing Shoe	

Schlumberger

**Gun # 5
PURE Burst data**

MAXIS Field Log



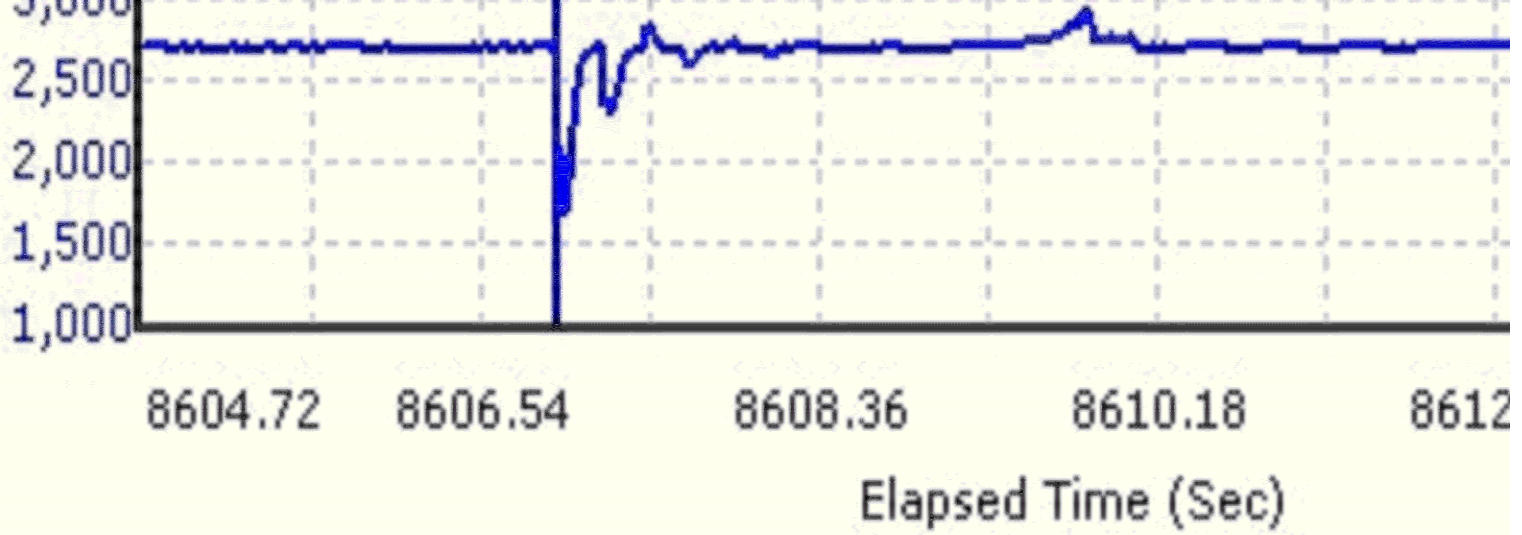

Schlumberger

Gun # 5 Firing Record

MAXIS Field Log

PERFO2 Operational Summary Listing

Device	Status	Req Depth (M)	Obs Depth (M)	Time Used
GUN5	Used	2053.0	2053.0	Sun Feb 10 18:17:58 2008

Schlumberger

Gun # 5 Shooting Pass

MAXIS Field Log

Company: CO2CRC Well: CRC-1

Input DLIS Files

DEFAULT	PERFO_067LUP	FN:66	PRODUCER	11-Feb-2008 07:30	2115.2 M	1985.3 M
---------	--------------	-------	----------	-------------------	----------	----------

Output DLIS Files

DEFAULT	PERFO_014PUP	FN:13	PRODUCER	11-Feb-2008 08:16	2115.2 M	1985.8 M
---------	--------------	-------	----------	-------------------	----------	----------

OP System Version: 15C0-309

MCM

SHM_GUN	15C0-309	PGGT-C	15C0-309
---------	----------	--------	----------

Casing Collar Locator (CCL)

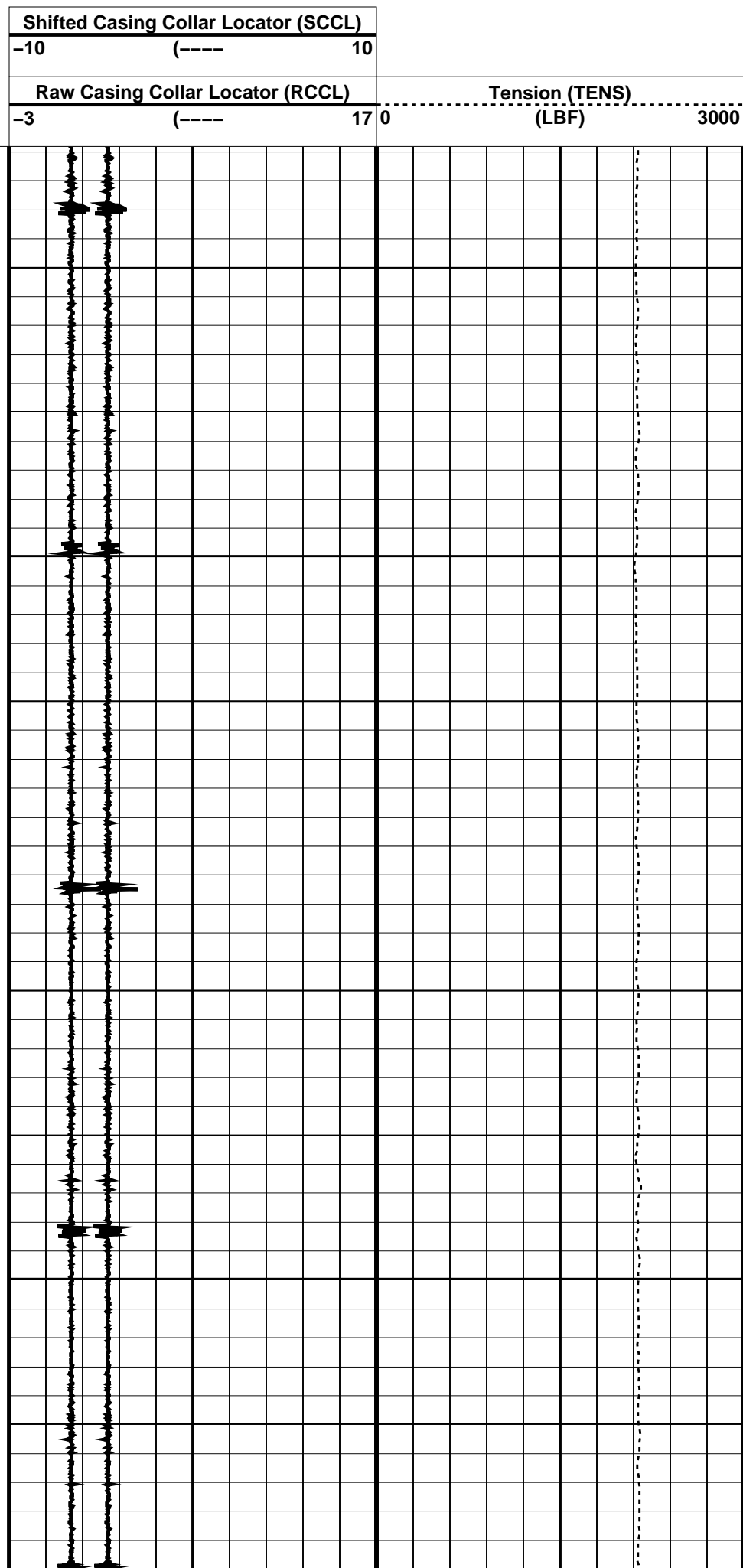
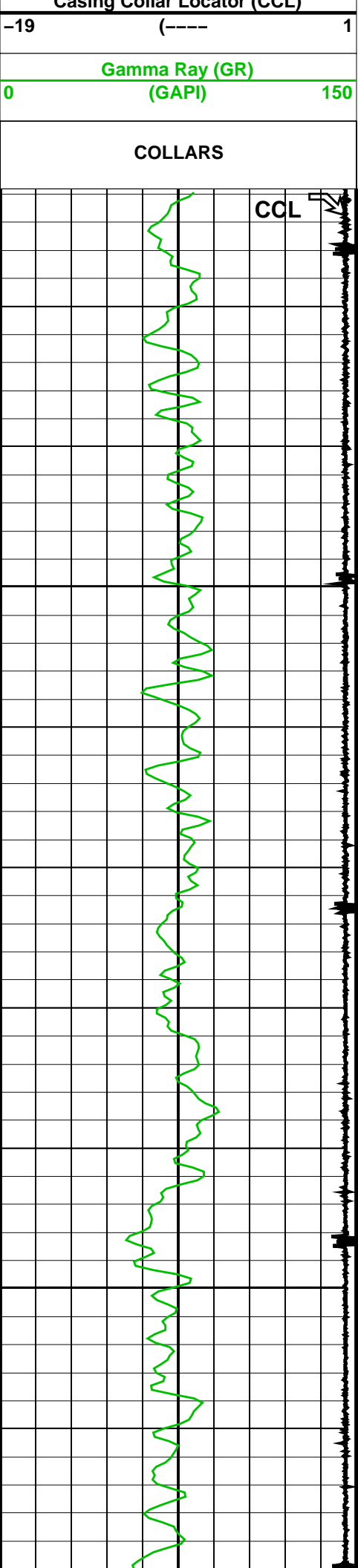

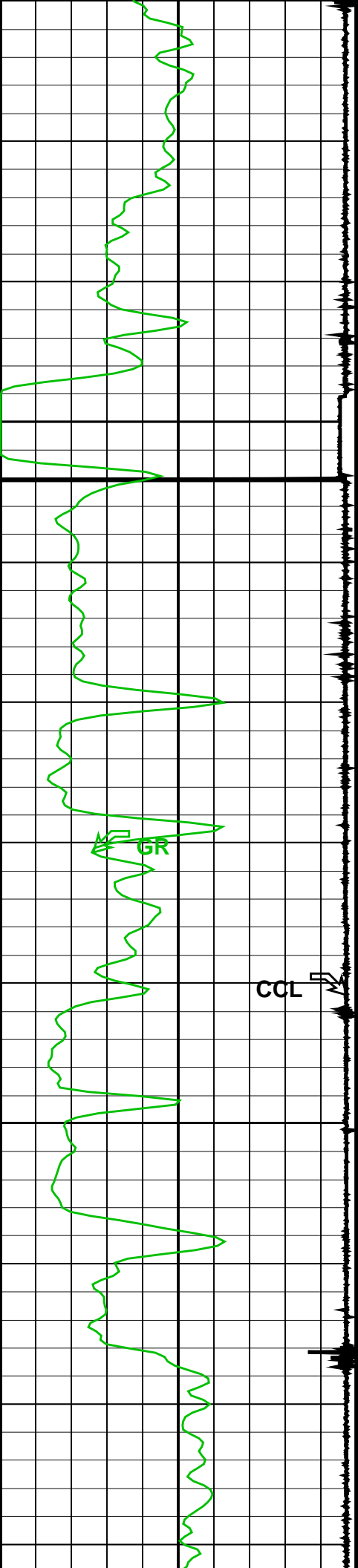

2050



CCL Stop Depth = 2049.08m

CCL to Top Shot = 3.92m

Top Shot @ 2053m

TENS

SCCL

RCCL

CCL

2075

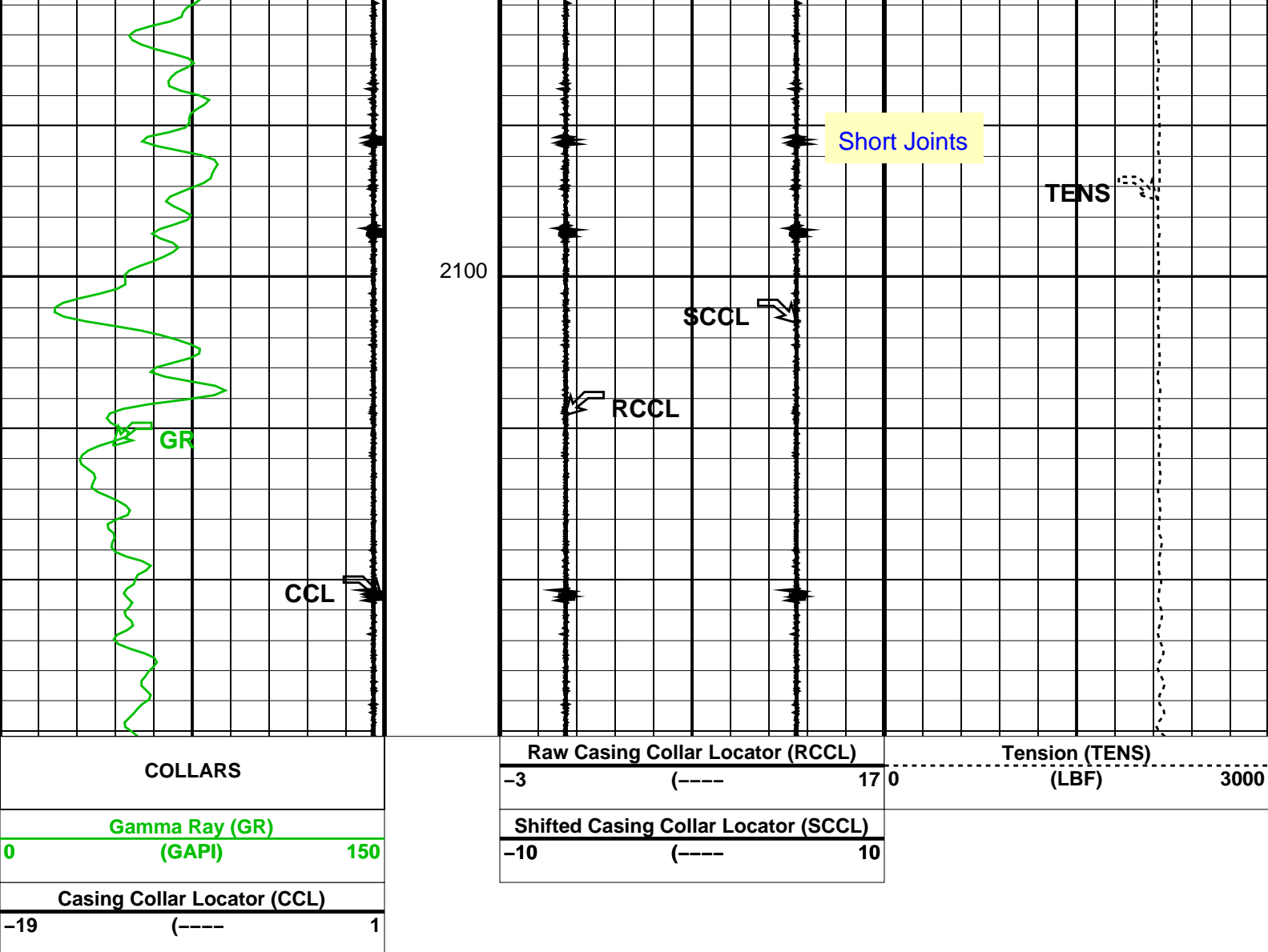

Parameters						
DLIS Name		Description		Value		
System and Miscellaneous						
DO		Depth Offset for Playback		0.0	M	
PP		Playback Processing		NORMAL		
Format: Correlation Log		Vertical Scale: 1:200		Graphics File Created: 11-Feb-2008 08:16		
OP System Version: 15C0-309						
MCM						
SHM_GUN	15C0-309	PGGT-C	15C0-309			
Input DLIS Files						
DEFAULT	PERFO_067LUP	FN:66	PRODUCER	11-Feb-2008 07:30	2115.2 M	1985.3 M
Output DLIS Files						
DEFAULT	PERFO_014PUP	FN:13	PRODUCER	11-Feb-2008 08:16		

Company: CO2CRC

Well: CRC-1

Input DLIS Files

DEFAULT

PERFO_066LUP

FN:65

PRODUCER

11-Feb-2008 07:30

2115.2 M

2004.8 M

Output DLIS Files

DEFAULT

PERFO_013PUP

FN:12

PRODUCER

11-Feb-2008 08:15

2115.2 M

2005.3 M

OP System Version: 15C0-309

MCM

SHM_GUN

15C0-309

PGGT-C

15C0-309

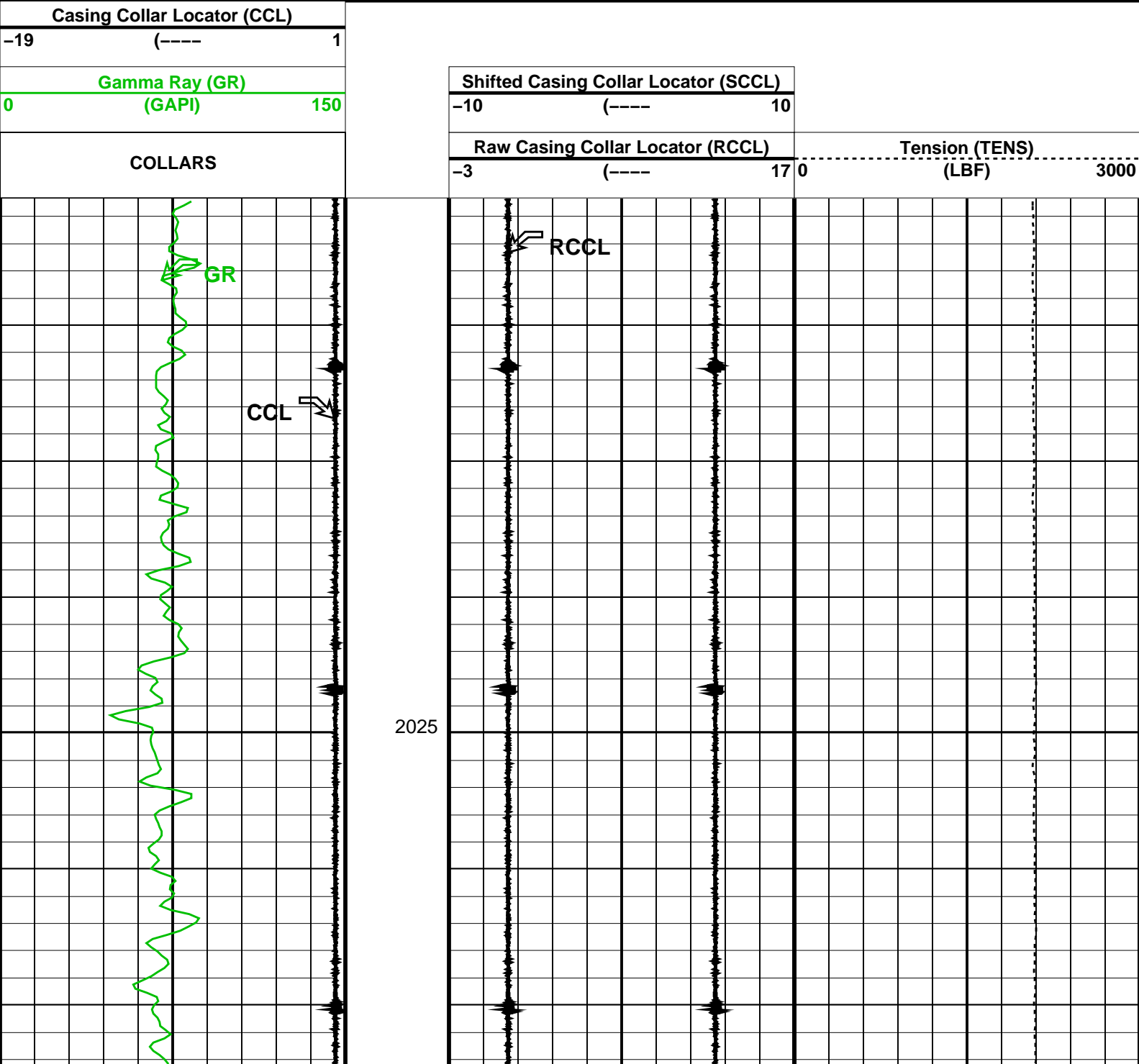

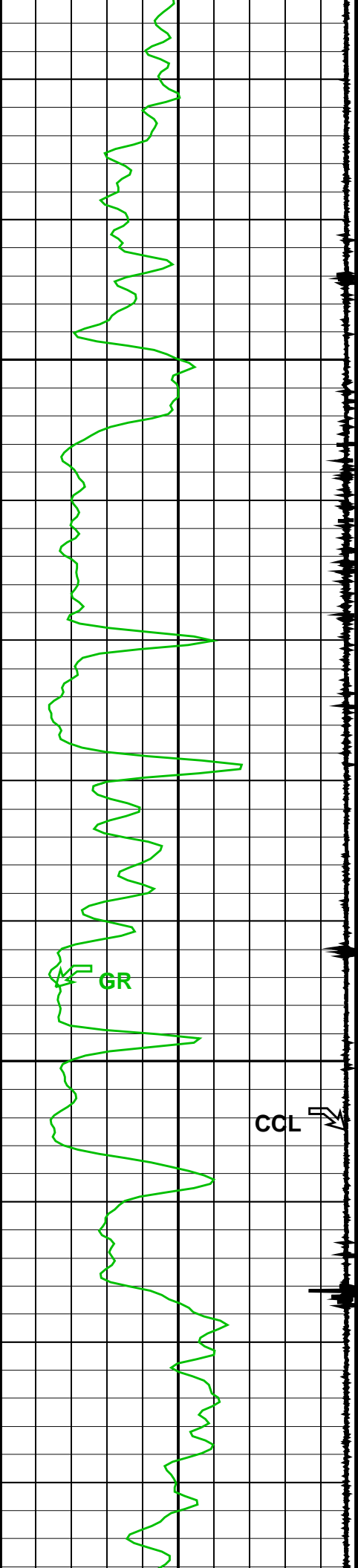

2050

2075

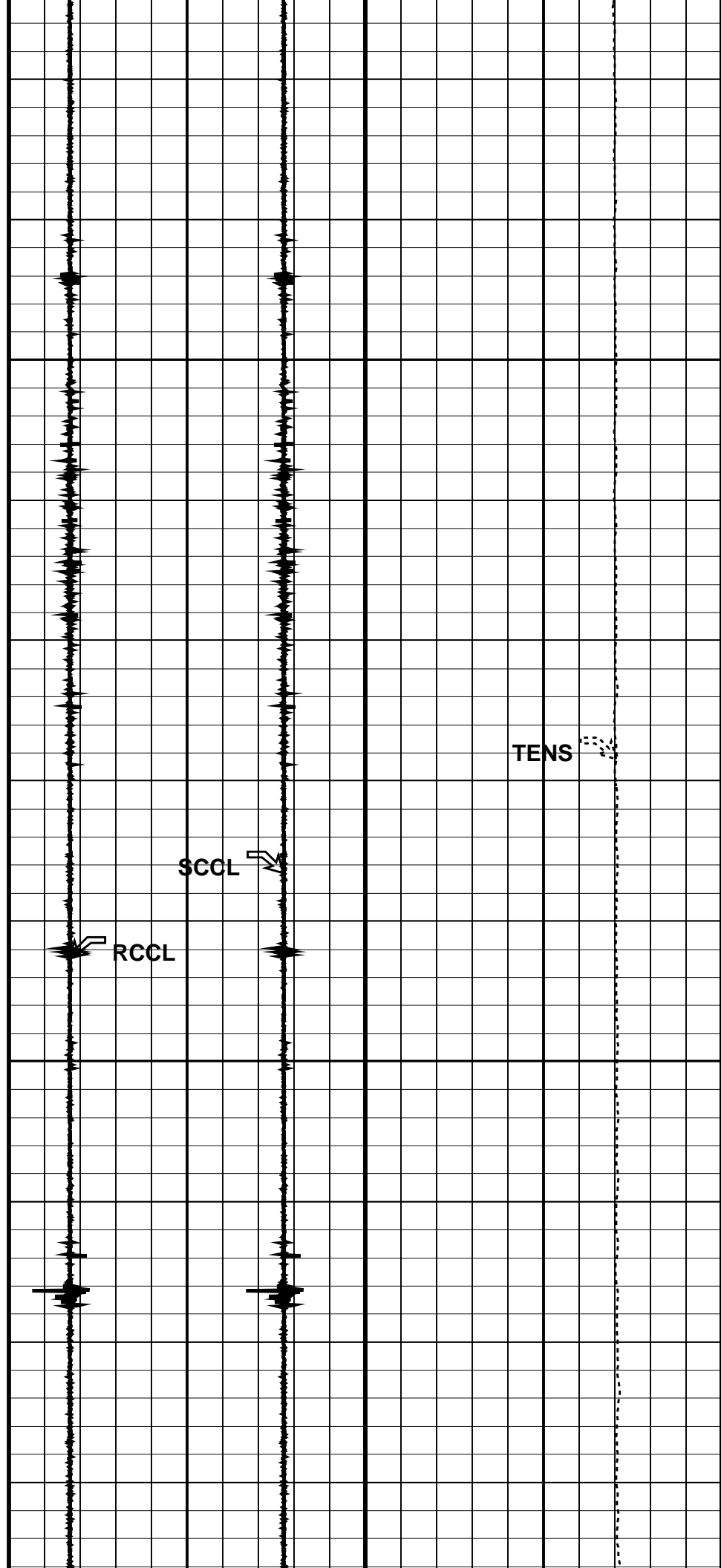

TENS

SCCL

RCCL

CCL

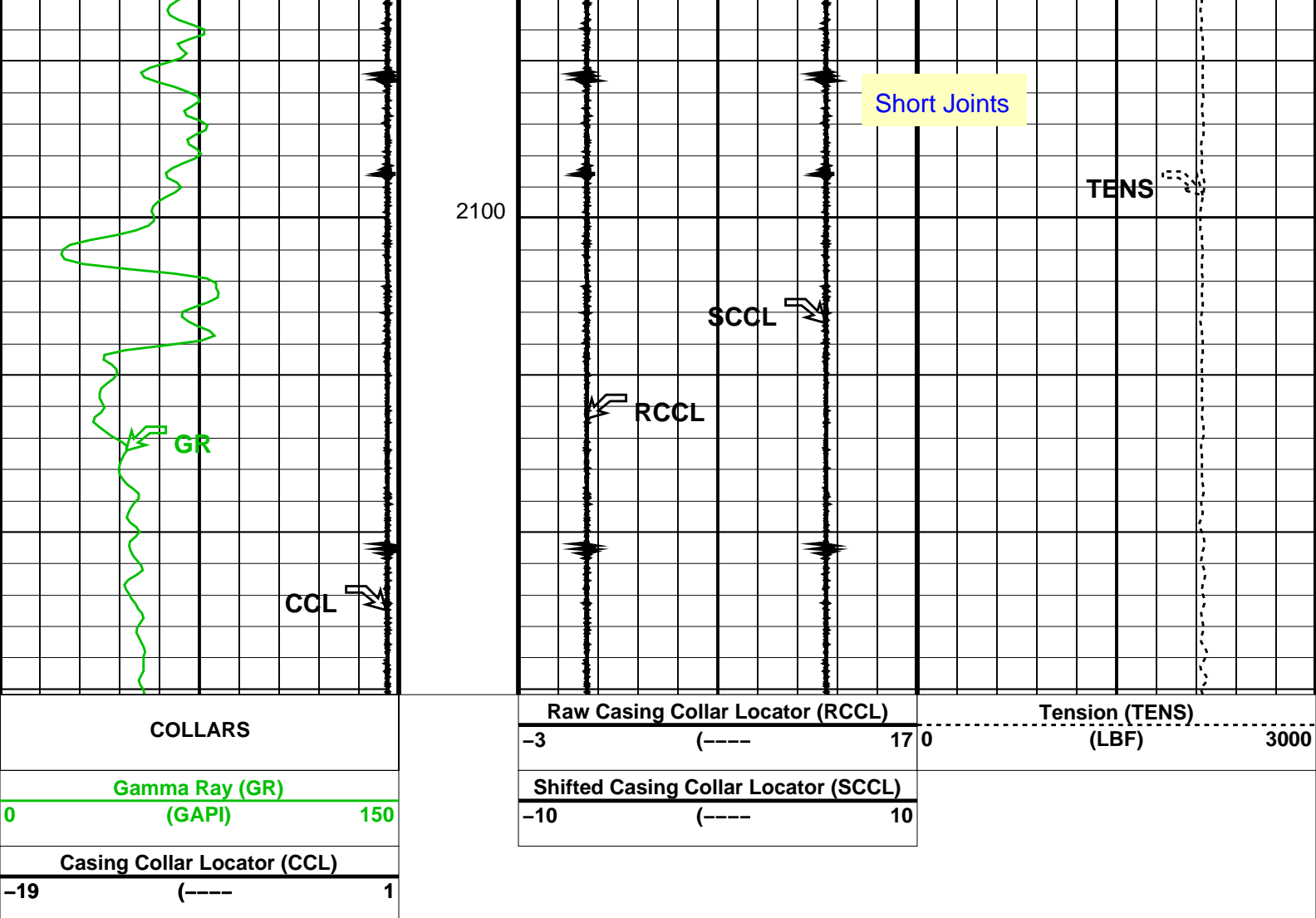

Parameters						
DLIS Name		Description			Value	
System and Miscellaneous						
DO		Depth Offset for Playback			0.0	M
PP		Playback Processing			NORMAL	
Format: Correlation Log		Vertical Scale: 1:200		Graphics File Created: 11-Feb-2008 08:15		
OP System Version: 15C0-309						
MCM						
SHM_GUN	15C0-309	PGGT-C		15C0-309		
Input DLIS Files						
DEFAULT	PERFO_066LUP	FN:65	PRODUCER	11-Feb-2008 07:30	2115.2 M	2004.8 M
Output DLIS Files						
DEFAULT	PERFO_013PUP	FN:12	PRODUCER	11-Feb-2008 08:15		

Schlumberger

Gun # 4
PURE Burst data

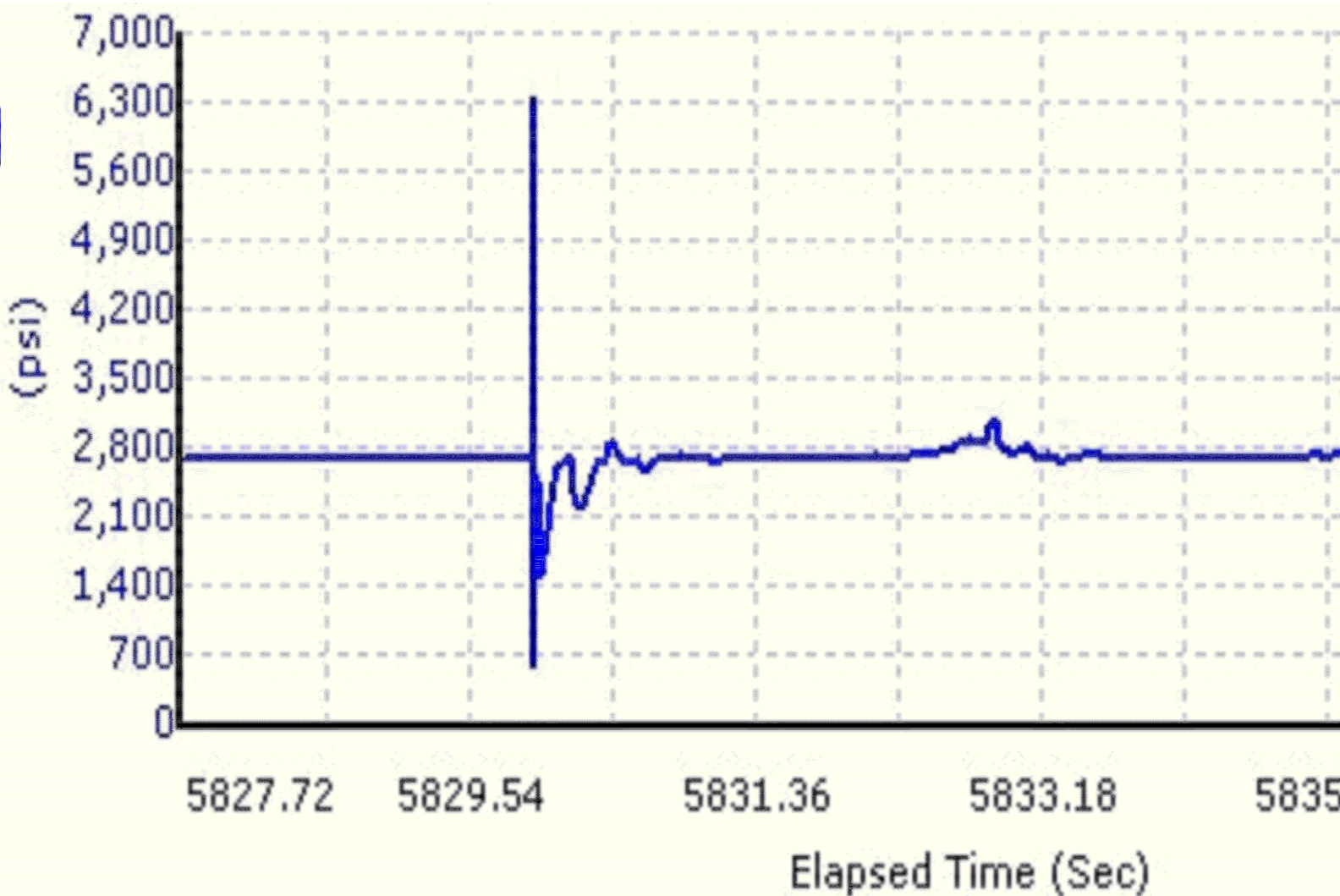

Schlumberger

**Gun # 4
Firing Record**

MAXIS Field Log

PERFO2 Operational Summary Listing

Device	Status	Req Depth (M)	Obs Depth (M)	Time Used
--------	--------	----------------	----------------	-----------

GUN4	Used	2055.0	2055.0	Sun Feb 10 14:32:05 2008
------	------	--------	--------	--------------------------

Schlumberger

**Gun # 4
Shooting Pass**

Company: CO2CRC

Well: CRC-1

Input DLIS Files

DEFAULT

PERFO_055LUP

FN:54

PRODUCER

11-Feb-2008 07:30

2115.2 M

1963.8 M

Output DLIS Files

DEFAULT

PERFO_012PUP

FN:11

PRODUCER

11-Feb-2008 08:13

2115.2 M

1964.3 M

OP System Version: 15C0-309

MCM

SHM_GUN

15C0-309

PGGT-C

15C0-309

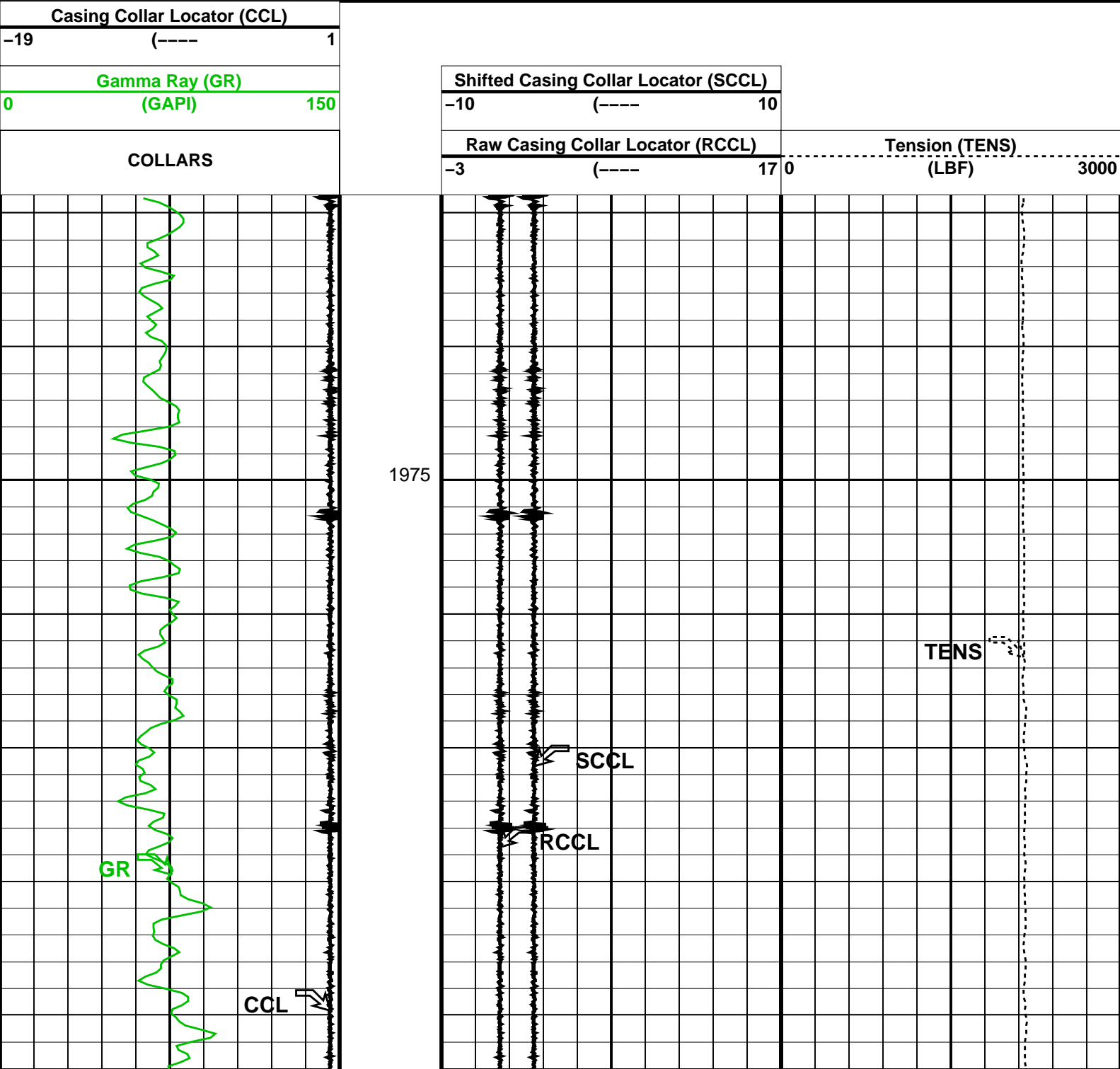

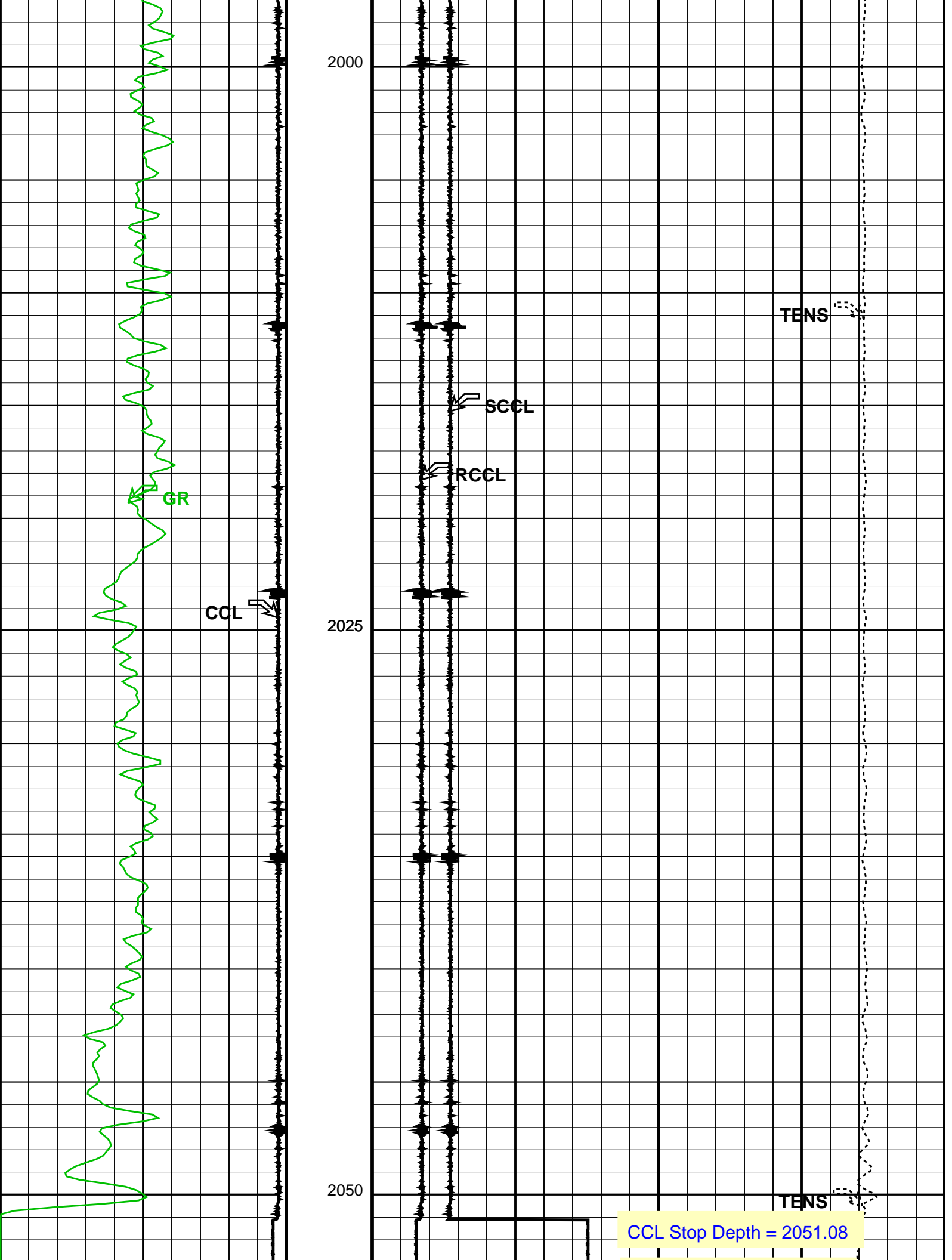

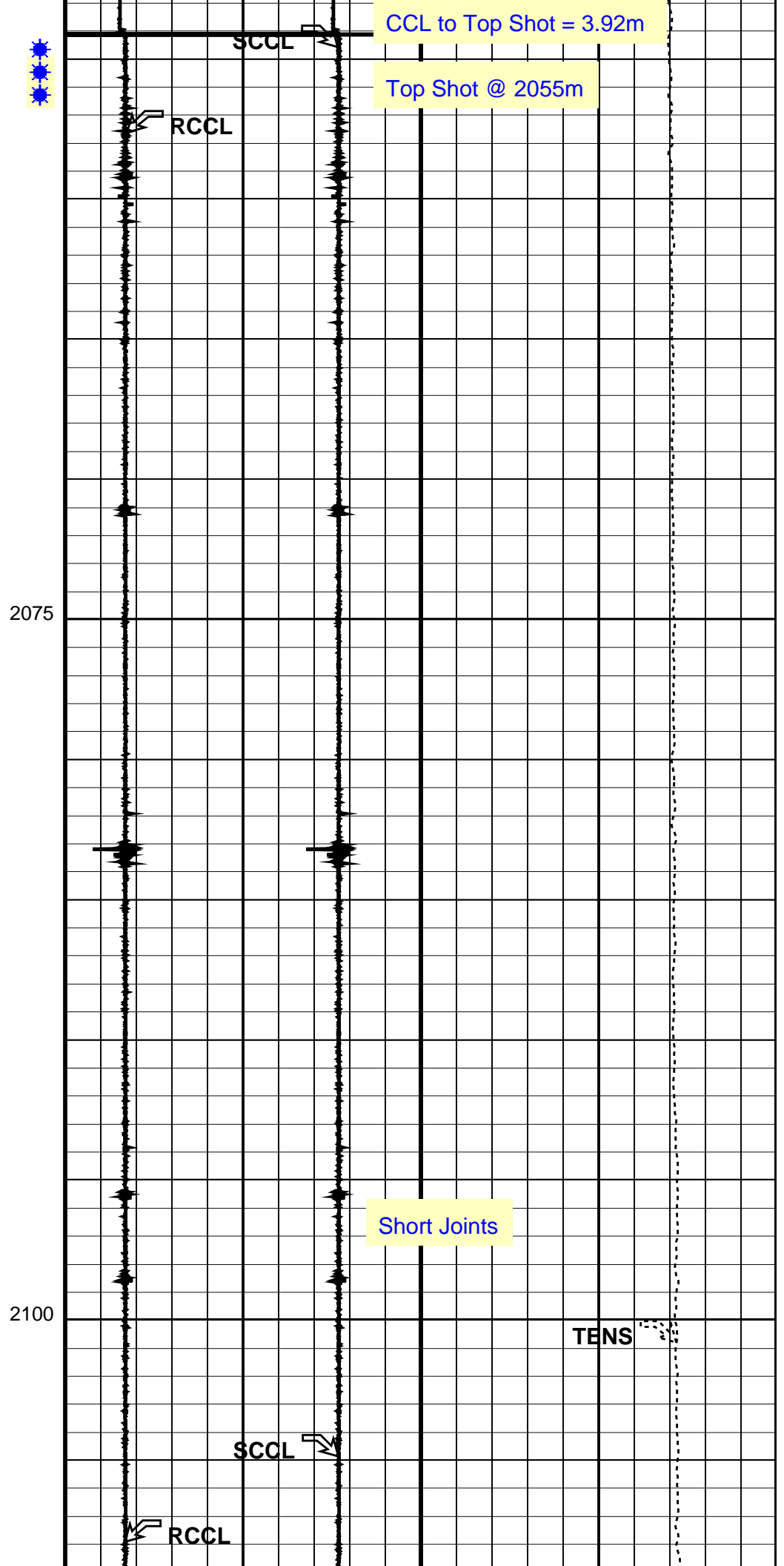
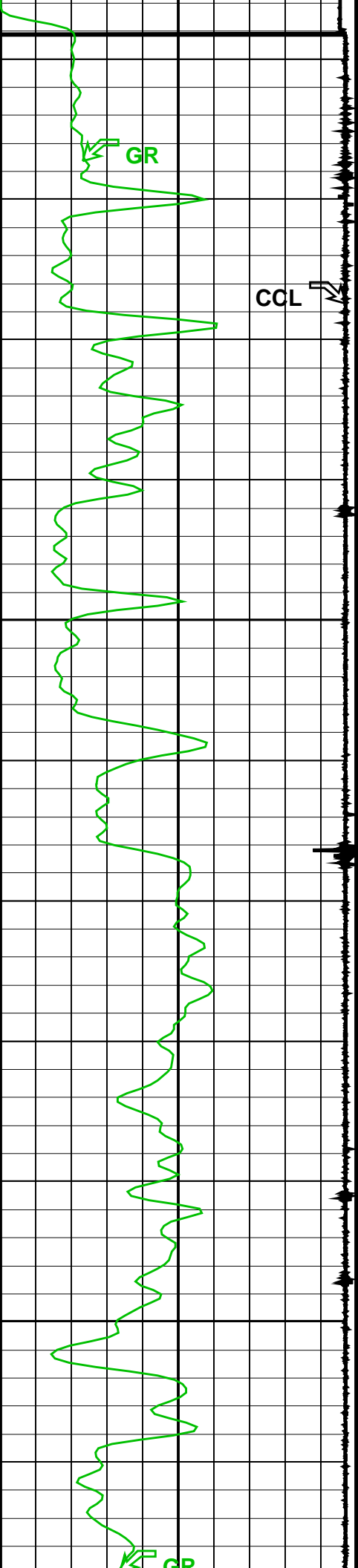

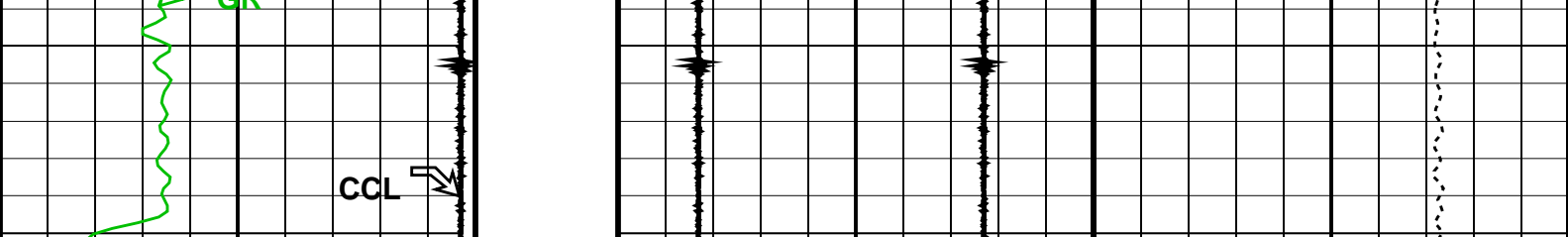

COLLARS		Raw Casing Collar Locator (RCCL)		Tension (TENS)	
Gamma Ray (GR)		-3 (----) 17 0		(LBF) 3000	
0 (GAPI) 150		Shifted Casing Collar Locator (SCCL)			
Casing Collar Locator (CCL)		-10 (----) 10			
-19 (----) 1					

Parameters						
DLIS Name		Description			Value	
DO	System and Miscellaneous		Depth Offset for Playback		0.0	M
			Playback Processing		NORMAL	
PP						
Format: Correlation Log		Vertical Scale: 1:200		Graphics File Created: 11-Feb-2008 08:13		
OP System Version: 15C0-309						
MCM						
SHM_GUN	15C0-309	PGGT-C	15C0-309			
Input DLIS Files						
DEFAULT	PERFO_055LUP	FN:54	PRODUCER	11-Feb-2008 07:30	2115.2 M	1963.8 M
Output DLIS Files						
DEFAULT	PERFO_012PUP	FN:11	PRODUCER	11-Feb-2008 08:13		



Gun # 4
Correlation Pass

MAXIS Field Log

Company: CO2CRC				Well: CRC-1		
Input DLIS Files						
DEFAULT	PERFO_054LUP	FN:53	PRODUCER	11-Feb-2008 07:30	2116.8 M	2010.5 M
Output DLIS Files						
DEFAULT	PERFO_011PUP	FN:10	PRODUCER	11-Feb-2008 08:12	2116.8 M	2010.9 M
OP System Version: 15C0-309						
MCM						
SHM_GUN	15C0-309	PGGT-C		15C0-309		

Casing Collar Locator (CCL)

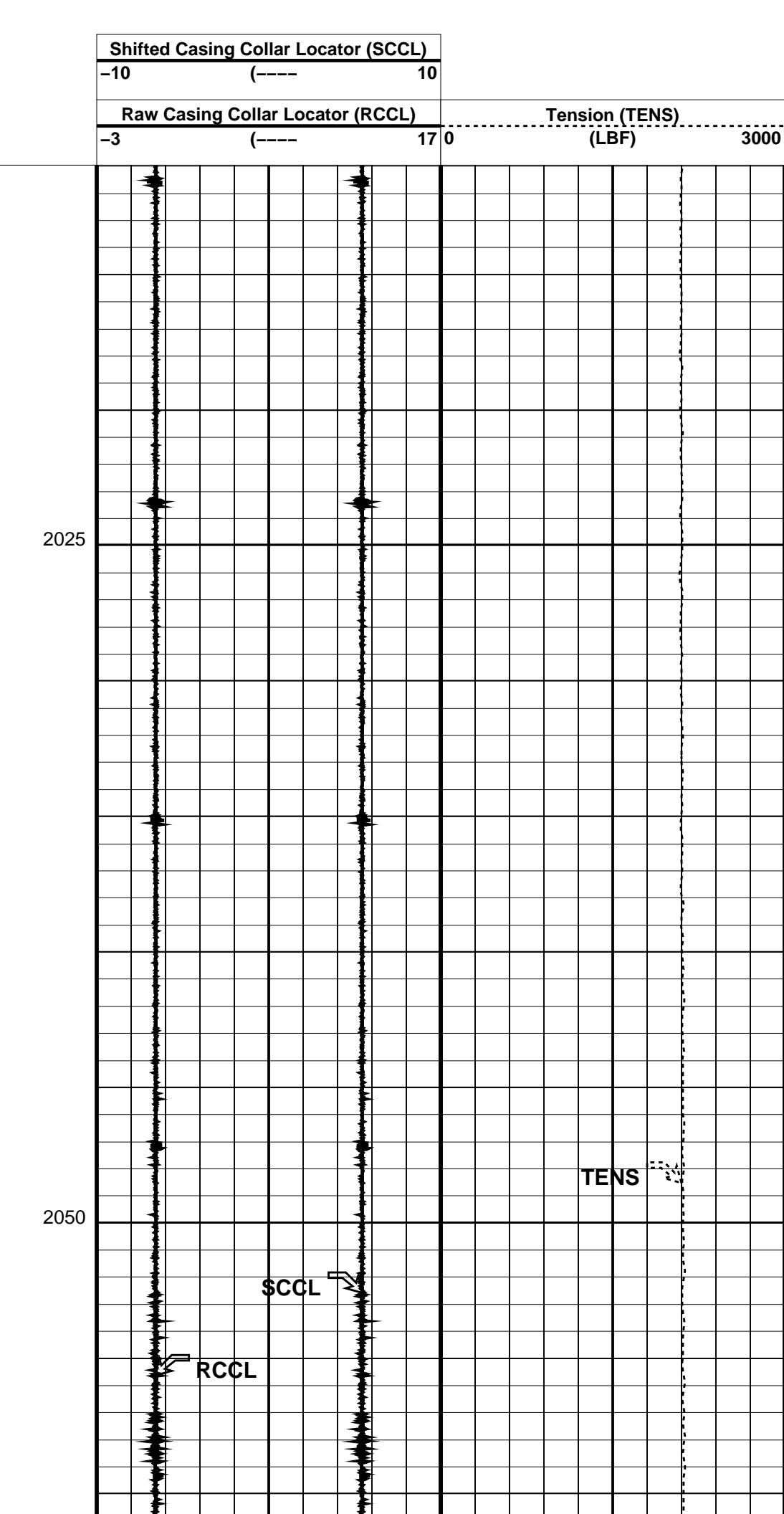
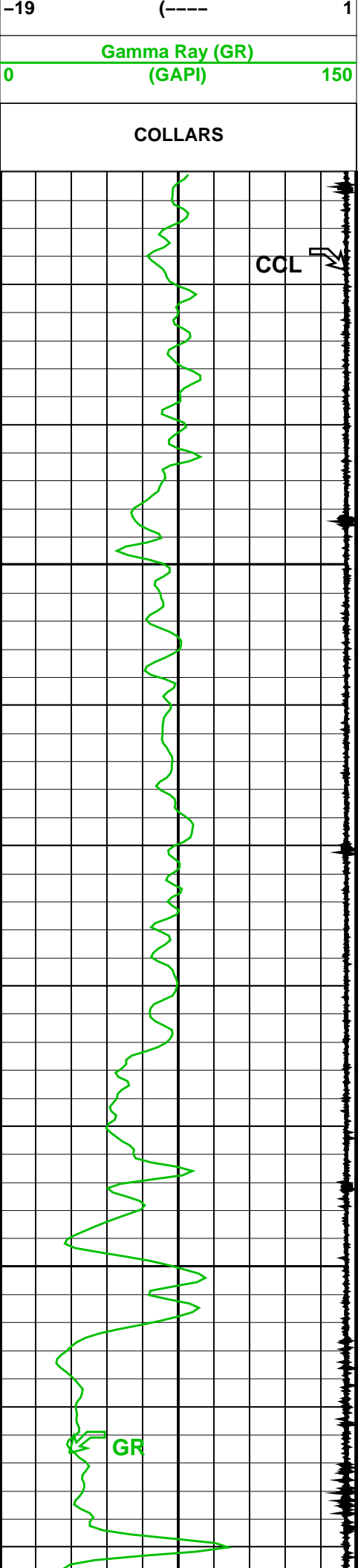

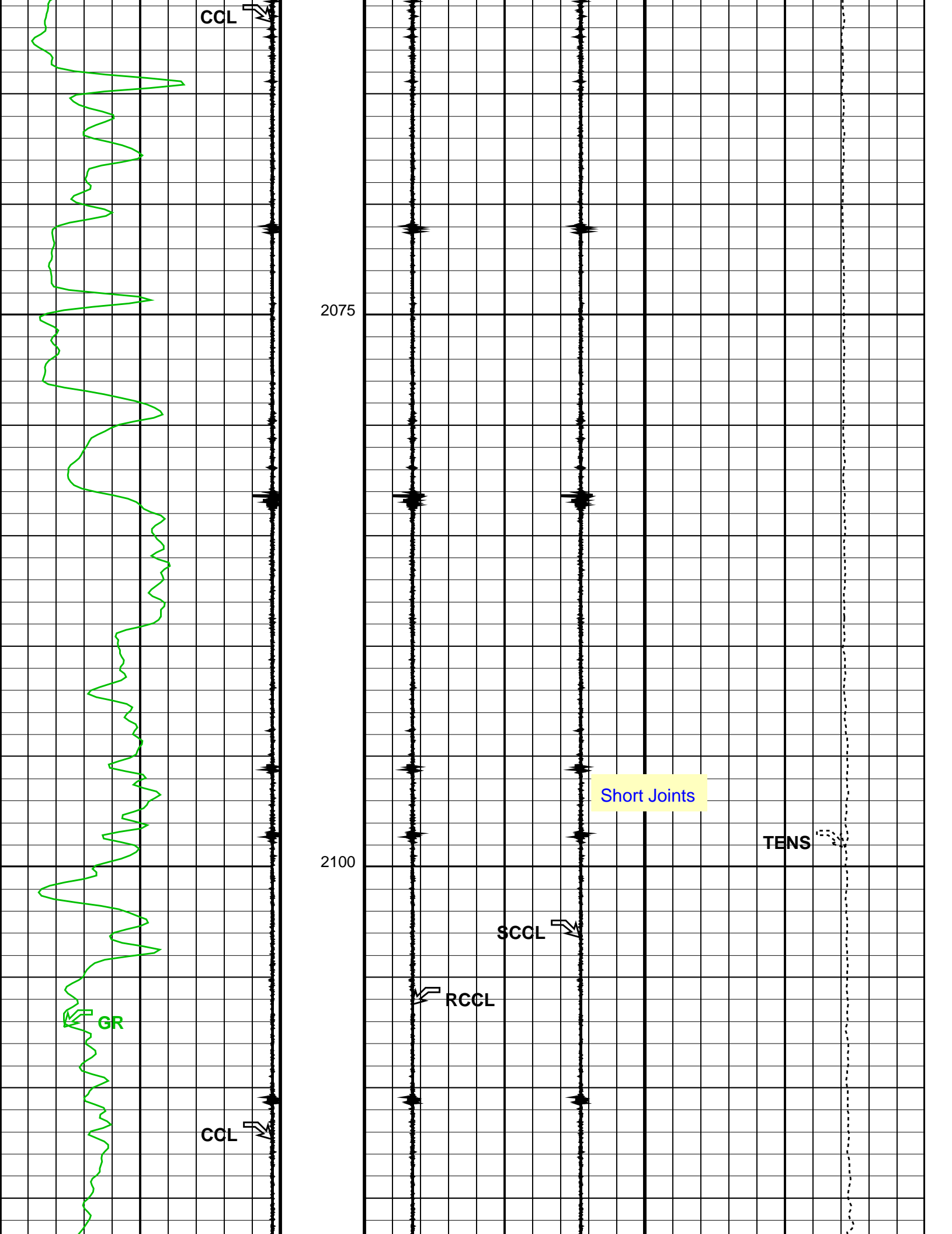

COLLARS	Raw Casing Collar Locator (RCCL)		Tension (TENS)	
	-3	(----	17 0	(LBF) 3000
	Shifted Casing Collar Locator (SCCL)			
	-10	(----	10	
Gamma Ray (GR) (GAPI)		150		
Casing Collar Locator (CCL)				
-19	(----	1		

Parameters						
DLIS Name		Description			Value	
DO PP	System and Miscellaneous		0.0 M			
	Depth Offset for Playback		NORMAL			
	Playback Processing					
Format: Correlation Log		Vertical Scale: 1:200		Graphics File Created: 11-Feb-2008 08:12		
OP System Version: 15C0-309						
MCM						
SHM_GUN	15C0-309	PGGT-C	15C0-309			
Input DLIS Files						
DEFAULT	PERFO_054LUP	FN:53	PRODUCER	11-Feb-2008 07:30	2116.8 M	2010.5 M
Output DLIS Files						
DEFAULT	PERFO_011PUP	FN:10	PRODUCER	11-Feb-2008 08:12		



Gun # 3
PURE Burst data

MAXIS Field Log



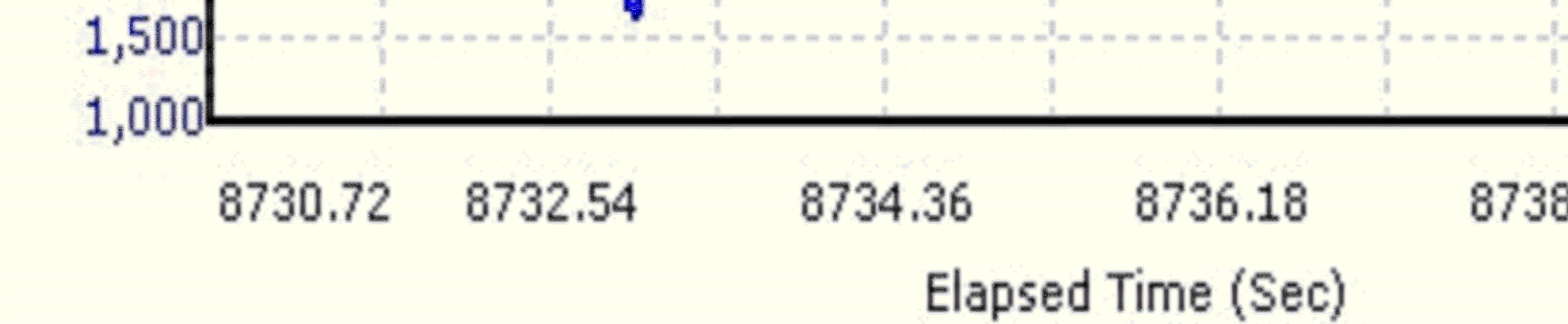

**Gun # 3
Firing Record**

MAXIS Field Log

PERFO2 Operational Summary Listing

Device	Status	Req Depth (M)	Obs Depth (M)	Time Used
GUN3	Used	2057.0	2057.0	Sun Feb 10 11:30:50 2008



**Gun # 3
Shooting Pass**

MAXIS Field Log

Company: CO2CRCWell: CRC-1

Input DLIS Files						
DEFAULT	PERFO_046LUP	FN:45	PRODUCER	11-Feb-2008 07:30	2115.2 M	1958.0 M
Output DLIS Files						
DEFAULT	PERFO_010PUP	FN:9	PRODUCER	11-Feb-2008 08:10	2115.2 M	1958.5 M
OP System Version: 15C0-309						
MCM						
SHM_GUN	15C0-309	PGGT-C		15C0-309		

Casing Collar Locator (CCL)			Shifted Casing Collar Locator (SCCL)			Raw Casing Collar Locator (RCCL)		Tension (TENS)
-19	(----	1	-10	(----	10			
Gamma Ray (GR)								
0	(GAPI)	150						
COLLARS								

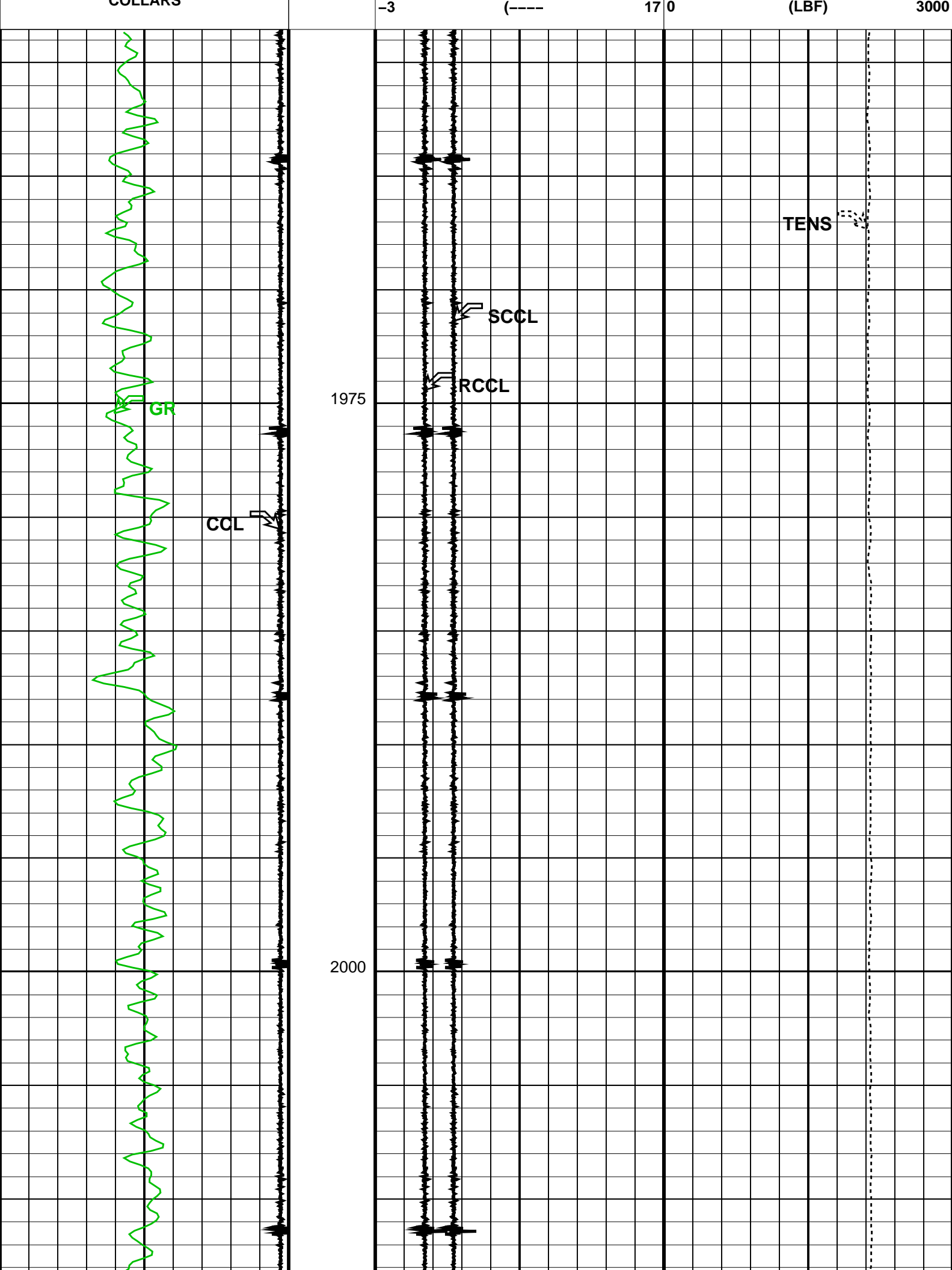

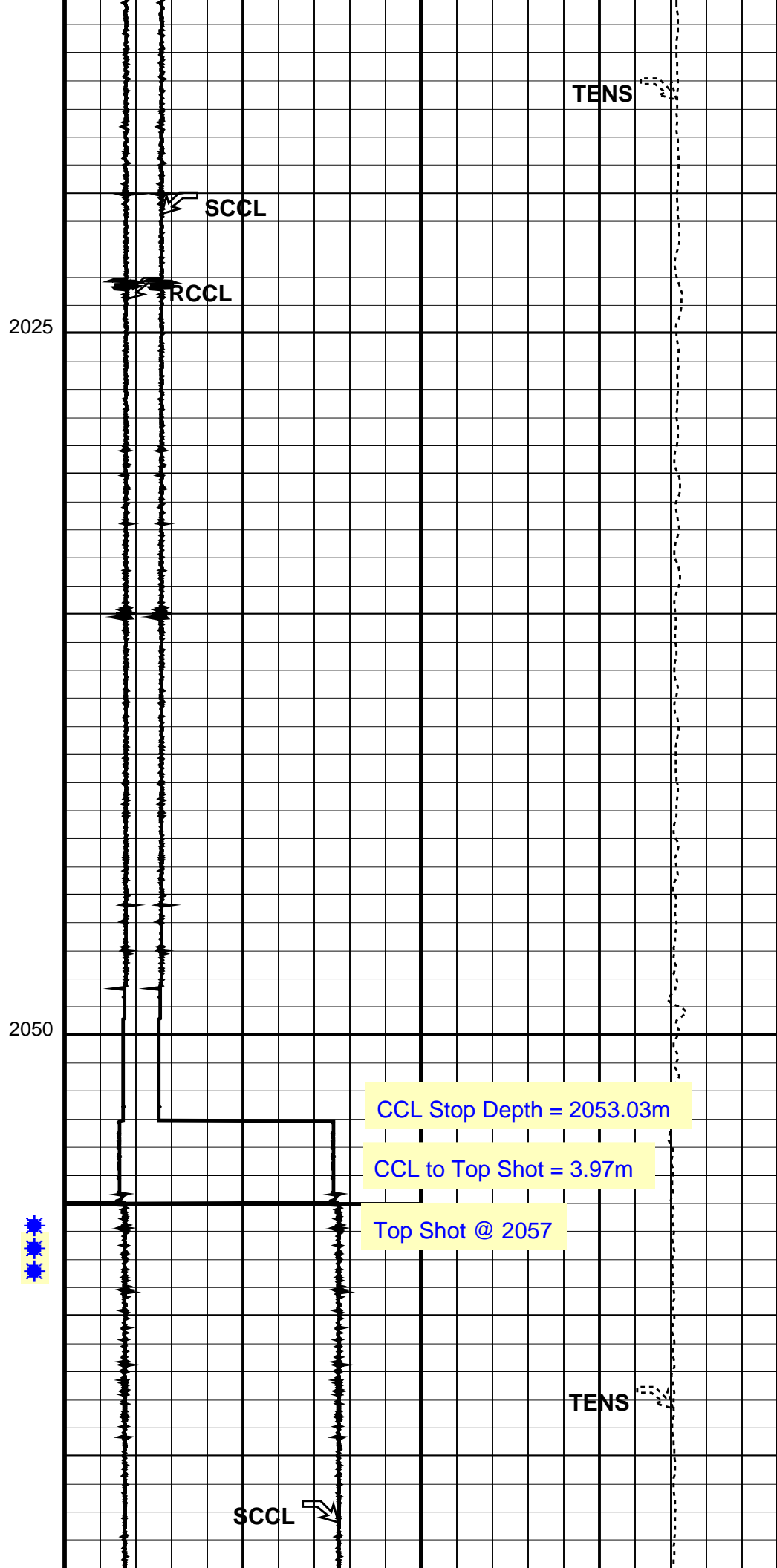
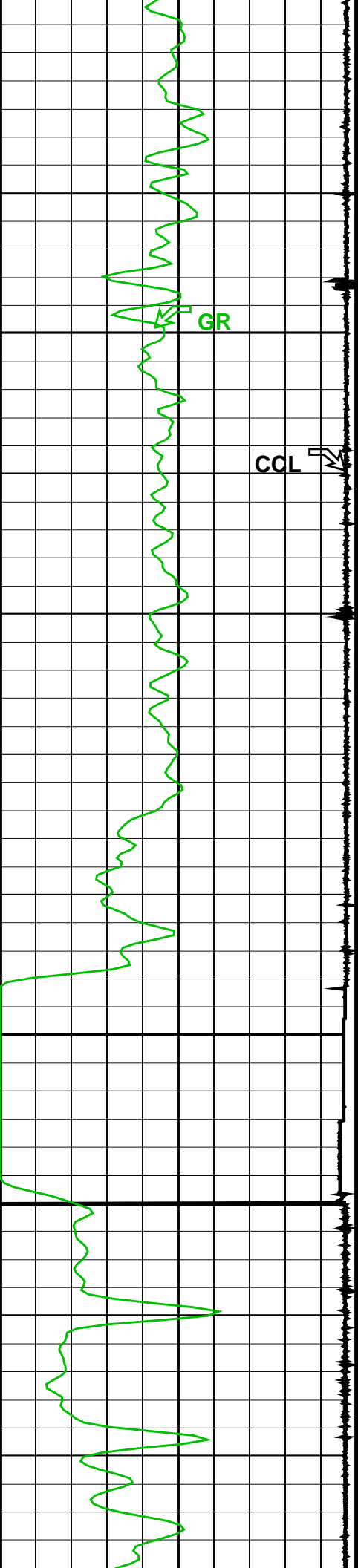

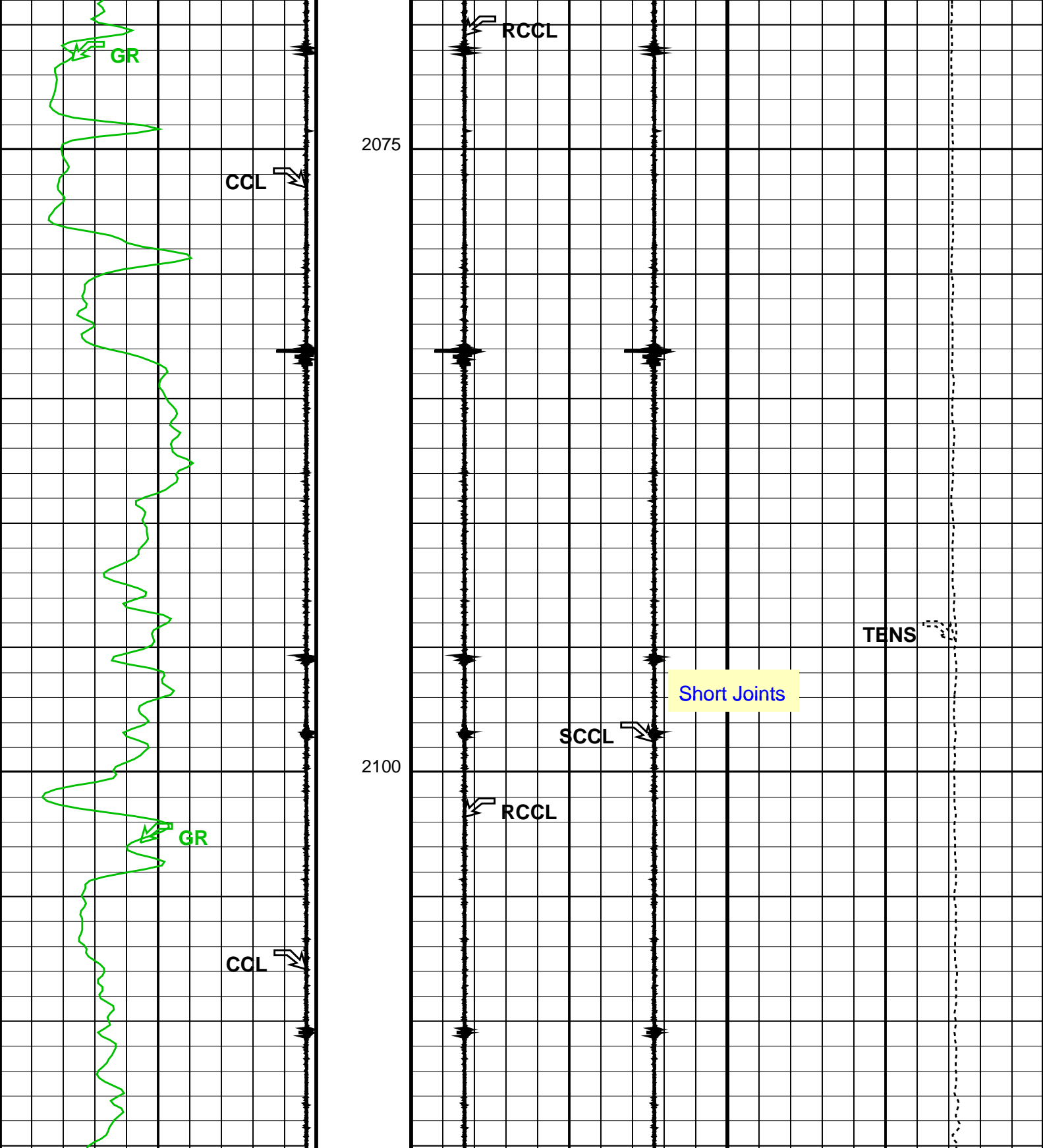

COLLARS		Raw Casing Collar Locator (RCCL)		Tension (TENS)	
Gamma Ray (GR) (GAPI)		Shifted Casing Collar Locator (SCCL)		(LBF)	
0	150	-3	17	0	3000
Casing Collar Locator (CCL)					
-19	1	-10	10		

Parameters	
PHISON	Parameters

DLIS Name		Description		Value	
DO	System and Miscellaneous	Depth Offset for Playback	0.0	M	
PP		Playback Processing	NORMAL		
Format: Correlation Log		Vertical Scale: 1:200	Graphics File Created: 11-Feb-2008 08:10		
OP System Version: 15C0-309					
MCM					
SHM_GUN	15C0-309	PGGT-C	15C0-309		
Input DLIS Files					
DEFAULT	PERFO_046LUP	FN:45	PRODUCER	11-Feb-2008 07:30	2115.2 M 1958.0 M
Output DLIS Files					
DEFAULT	PERFO_010PUP	FN:9	PRODUCER	11-Feb-2008 08:10	



Gun # 3
Correlation Pass

MAXIS Field Log

Company: CO2CRC						Well: CRC-1
Input DLIS Files						
DEFAULT	PERFO_045LUP	FN:44	PRODUCER	11-Feb-2008 07:30	2115.0 M	2009.5 M
Output DLIS Files						
DEFAULT	PERFO_009PUP	FN:8	PRODUCER	11-Feb-2008 08:09	2115.0 M	2010.0 M
OP System Version: 15C0-309						
MCM						
SHM_GUN	15C0-309	PGGT-C		15C0-309		

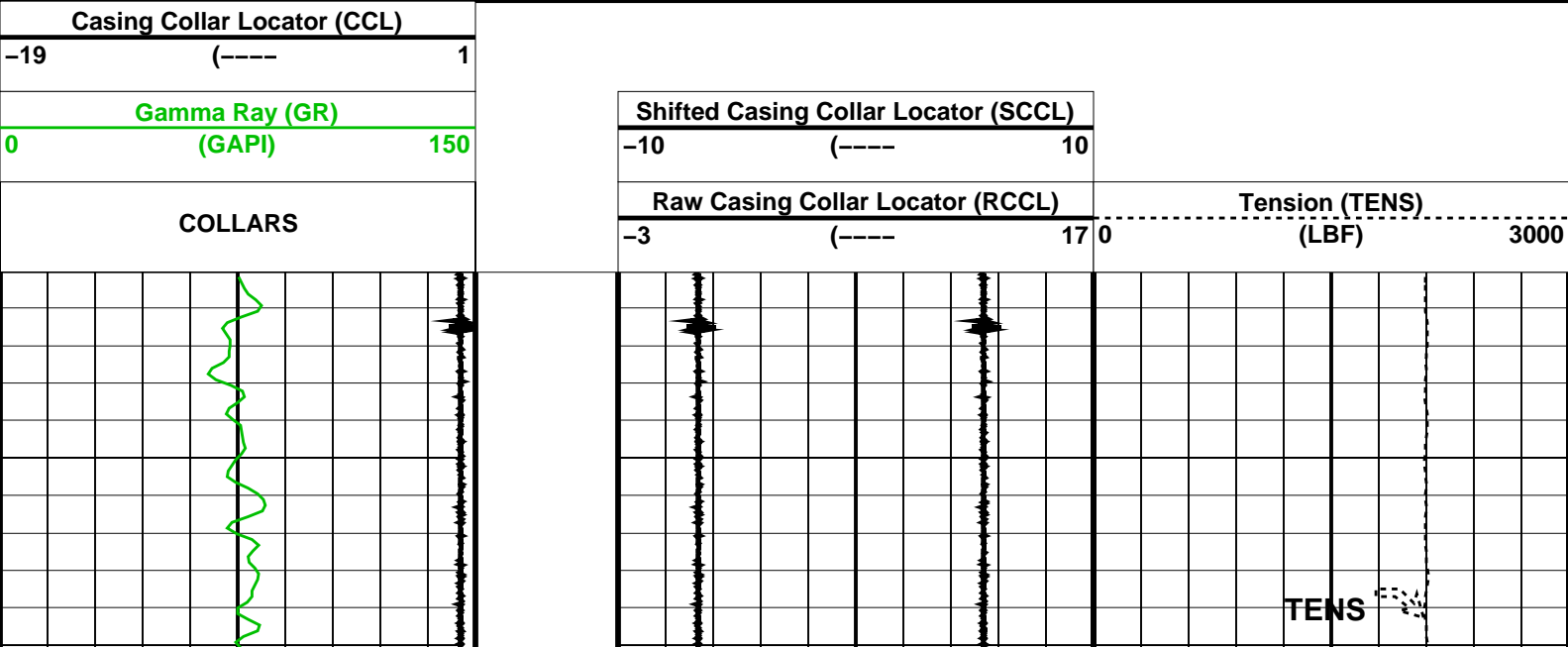

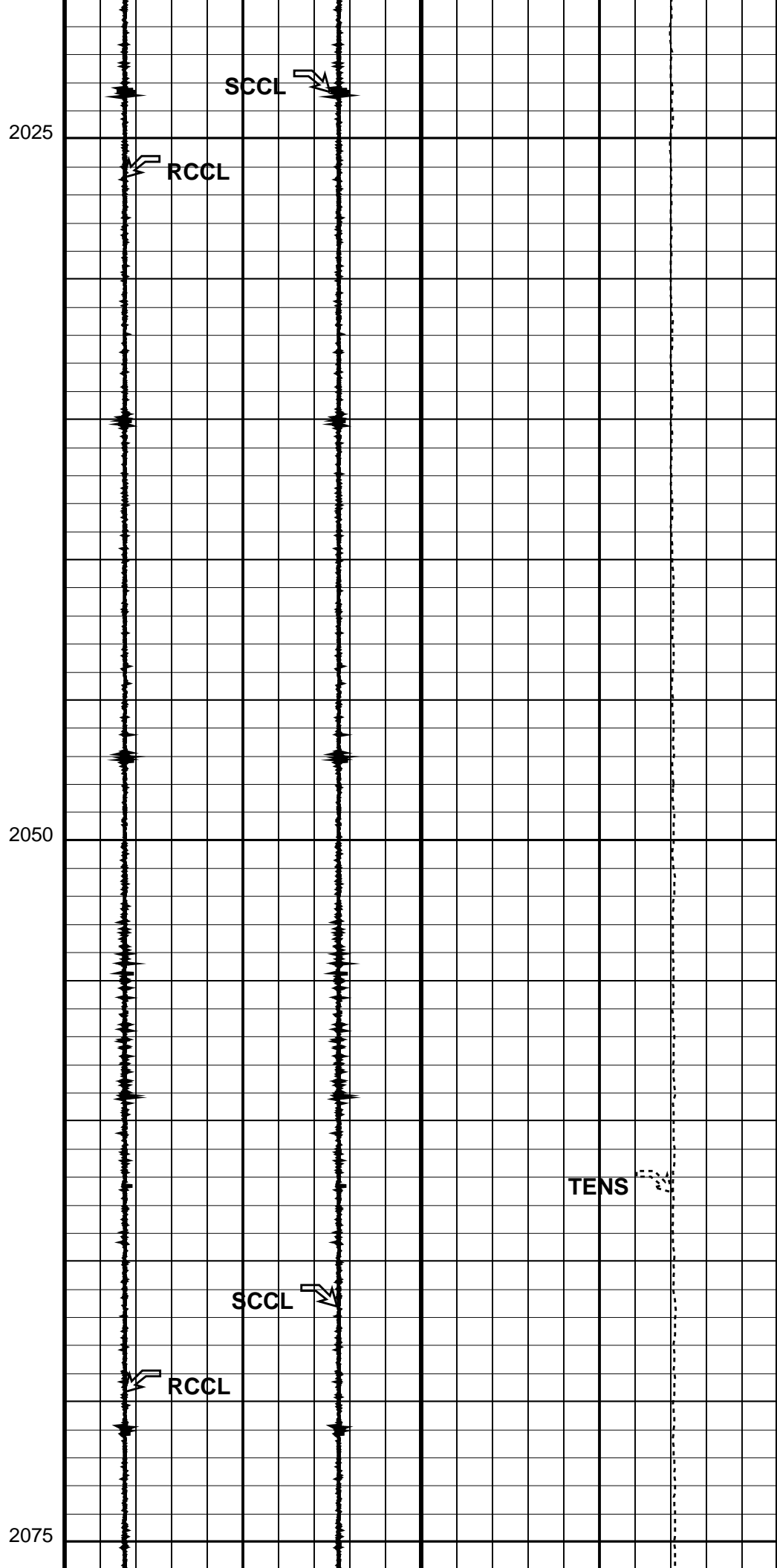
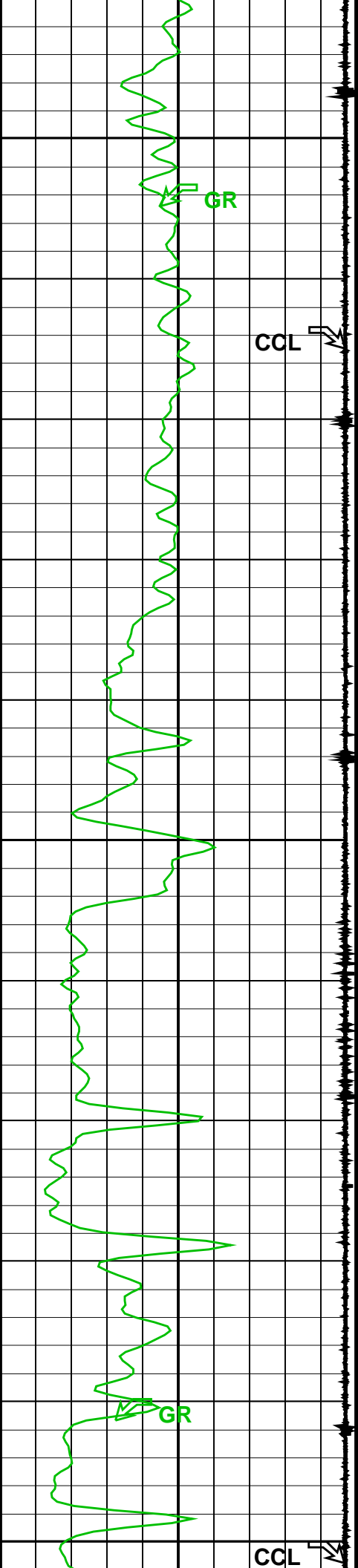

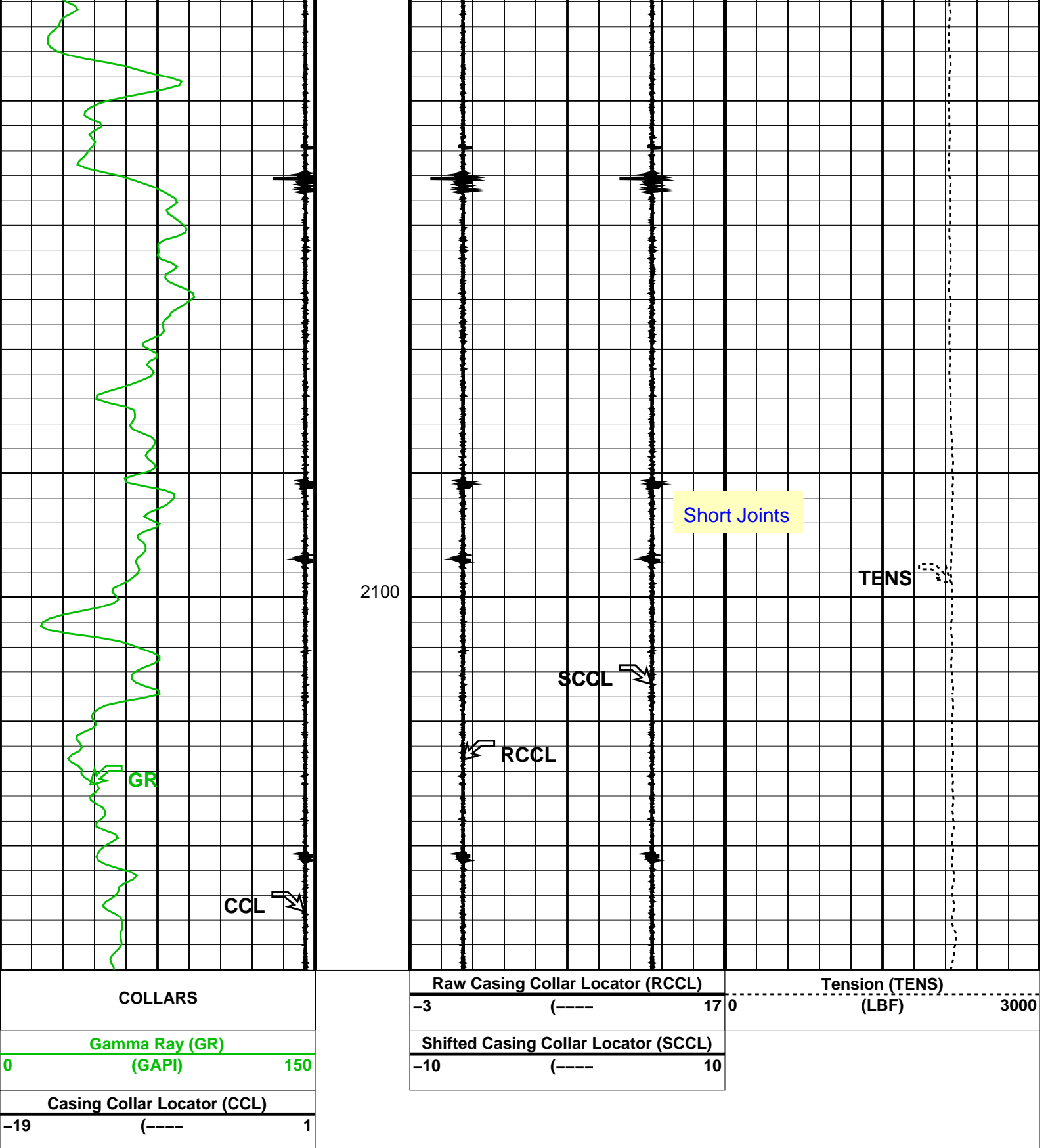

Parameters		
DLIS Name	Description	Value
DO	System and Miscellaneous	
PP	Depth Offset for Playback	0.0 M
	Playback Processing	NORMAL
Format: Correlation Log Vertical Scale: 1:200 Graphics File Created: 11-Feb-2008 08:09		
OP System Version: 15C0-309		
MCM		

SHM_GUN	15C0-309	PGGT-C	15C0-309
Input DLIS Files			
DEFAULT	PERFO_045LUP	FN:44	PRODUCER 11-Feb-2008 07:30 2115.0 M 2009.5 M
Output DLIS Files			
DEFAULT	PERFO_009PUP	FN:8	PRODUCER 11-Feb-2008 08:09



Gun # 2
PURE Burst data

MAXIS Field Log

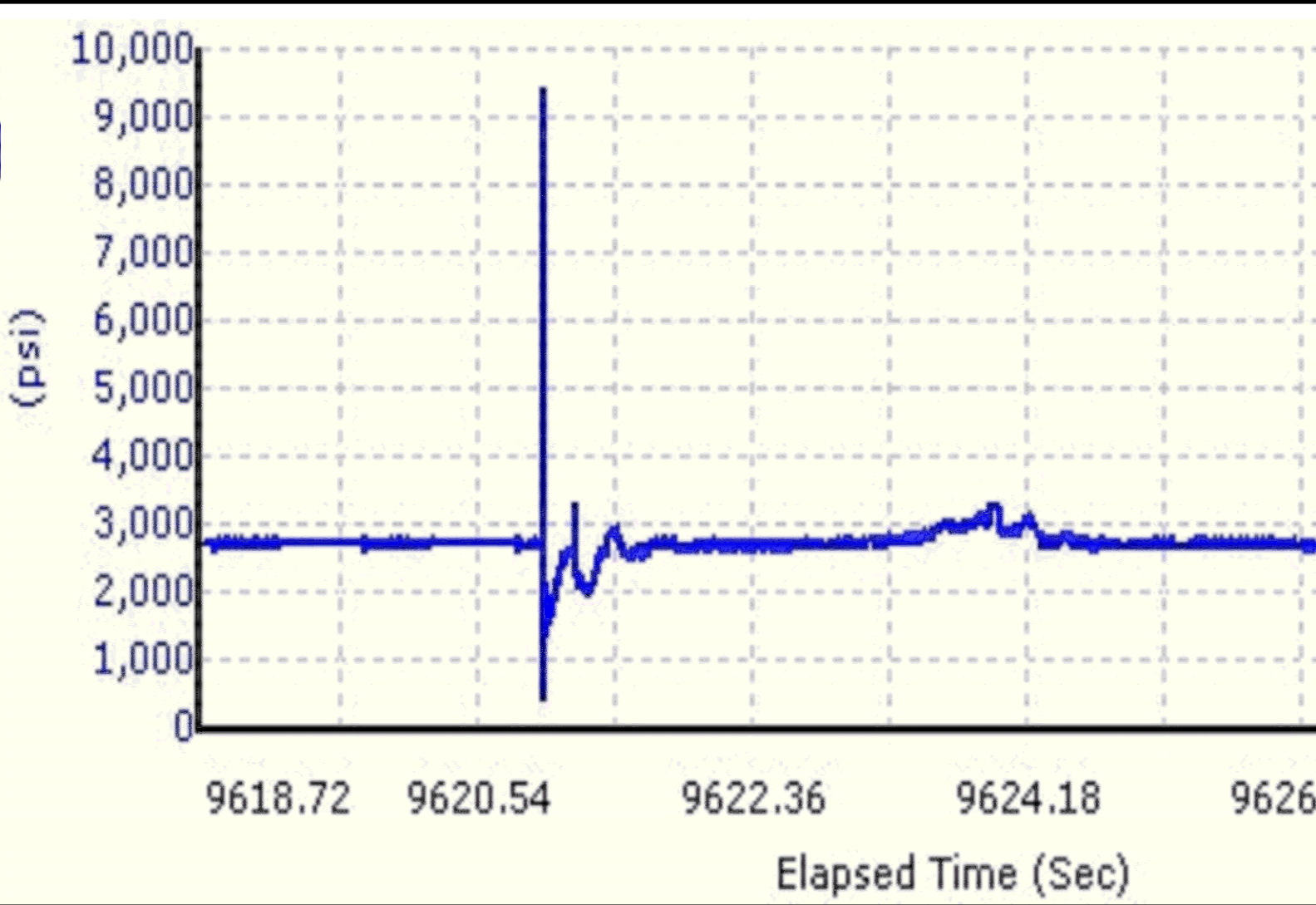

Gun # 2
Firing Record

MAXIS Field Log

PERFO2 Operational Summary Listing

Device Status Req Depth (M) Obs Depth (M) Time Used

GUN2 Used 2061.0 2060.9 Sat Feb 09 16:40:56 2008

Schlumberger

**Gun # 2
Shooting Pass**

MAXIS Field Log

Company: CO2CRC

Well: CRC-1

Input DLIS Files

DEFAULT	PERFO_032LUP	FN:31	PRODUCER	11-Feb-2008 07:30	2115.3 M	1881.7 M
---------	--------------	-------	----------	-------------------	----------	----------

Output DLIS Files

DEFAULT	PERFO_008PUP	FN:7	PRODUCER	11-Feb-2008 08:05	2115.3 M	1882.1 M
---------	--------------	------	----------	-------------------	----------	----------

OP System Version: 15C0-309

MCM

SHM_GUN	15C0-309	PGGT-C	15C0-309
---------	----------	--------	----------

Casing Collar Locator (CCL)

-19	(----	1
-----	-------	---

Gamma Ray (GR)

0	(GAPI)	150
---	--------	-----

COLLARS

Shifted Casing Collar Locator (SCCL)

-10	(----	10
-----	-------	----

Raw Casing Collar Locator (RCCL)

-3	(----	17
----	-------	----

Tension (TENS)

0	(LBF)	3000
---	-------	------

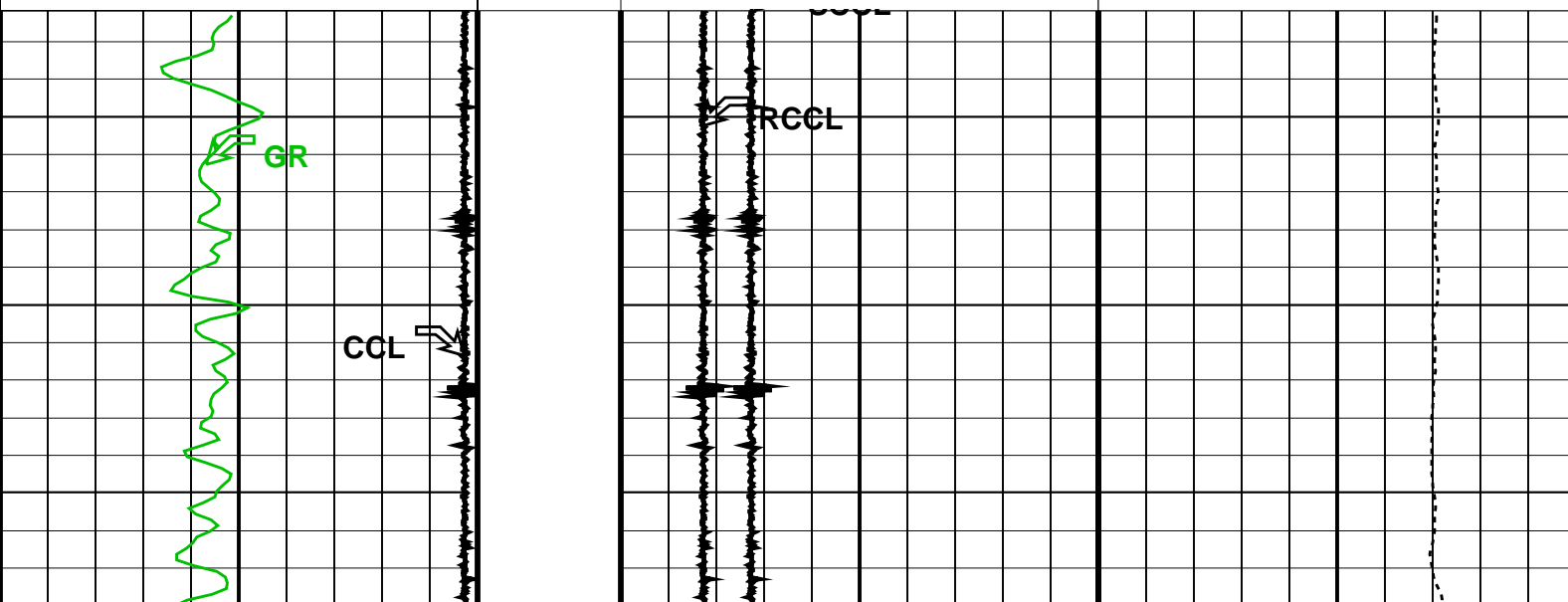

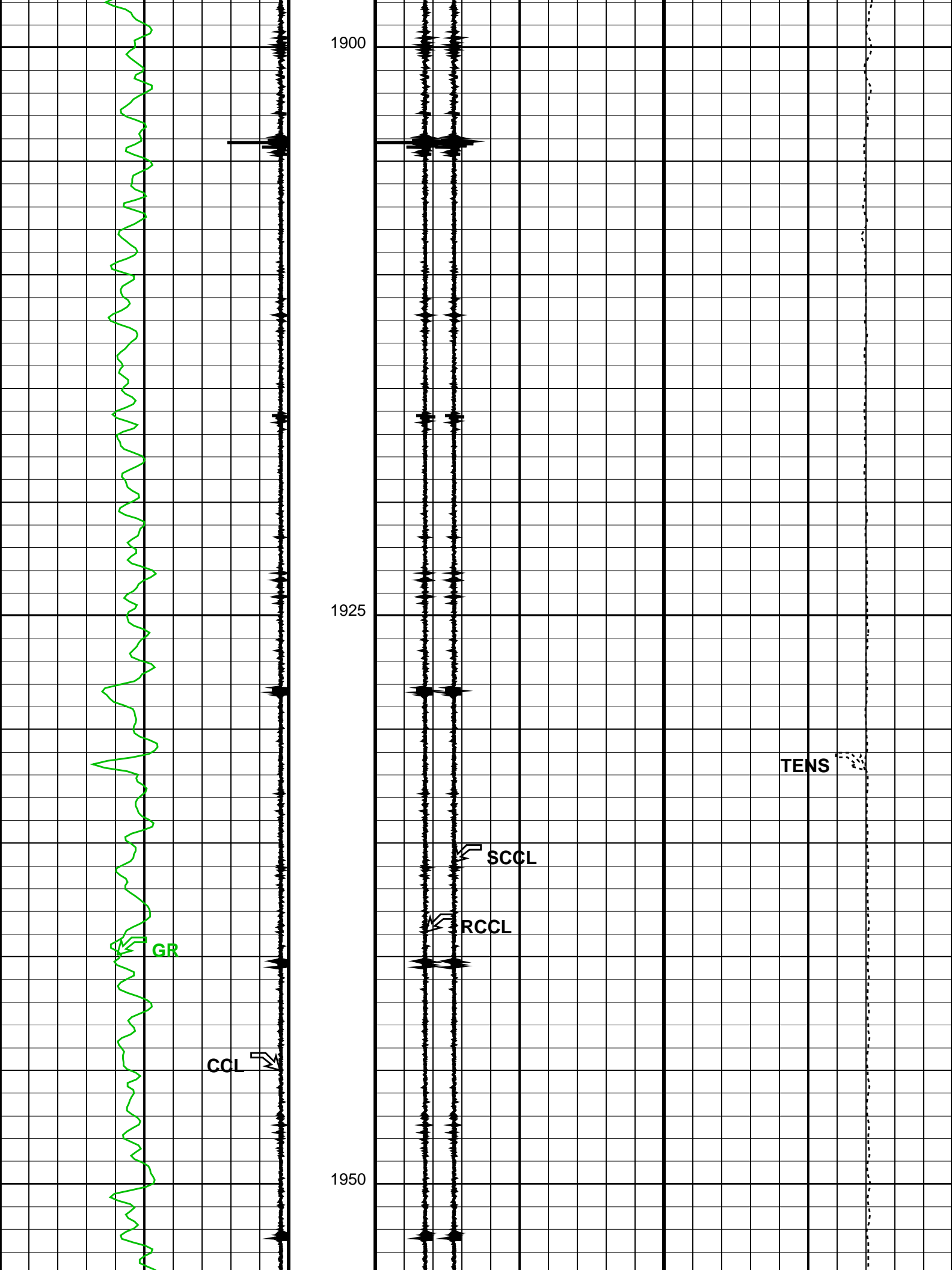

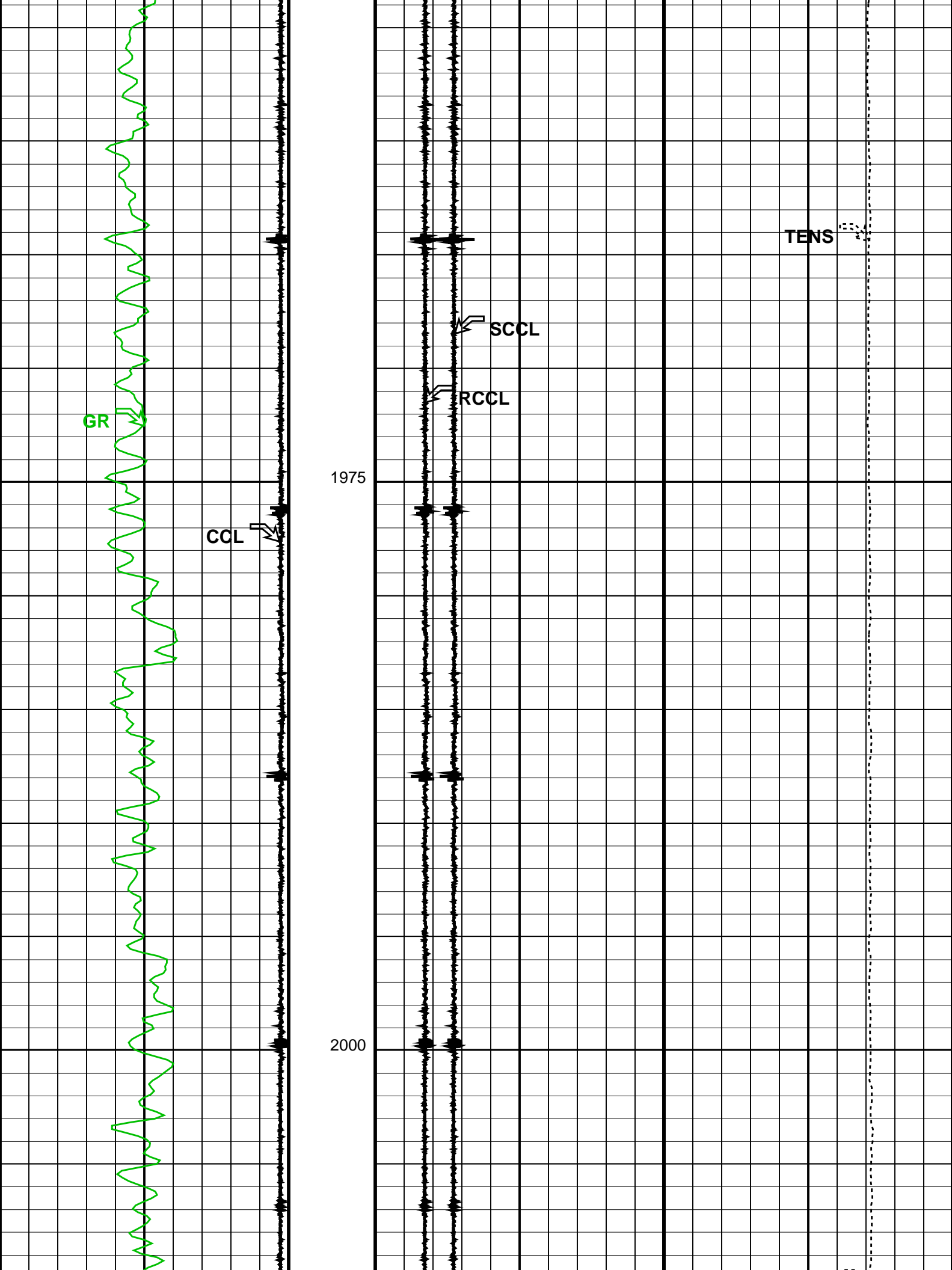

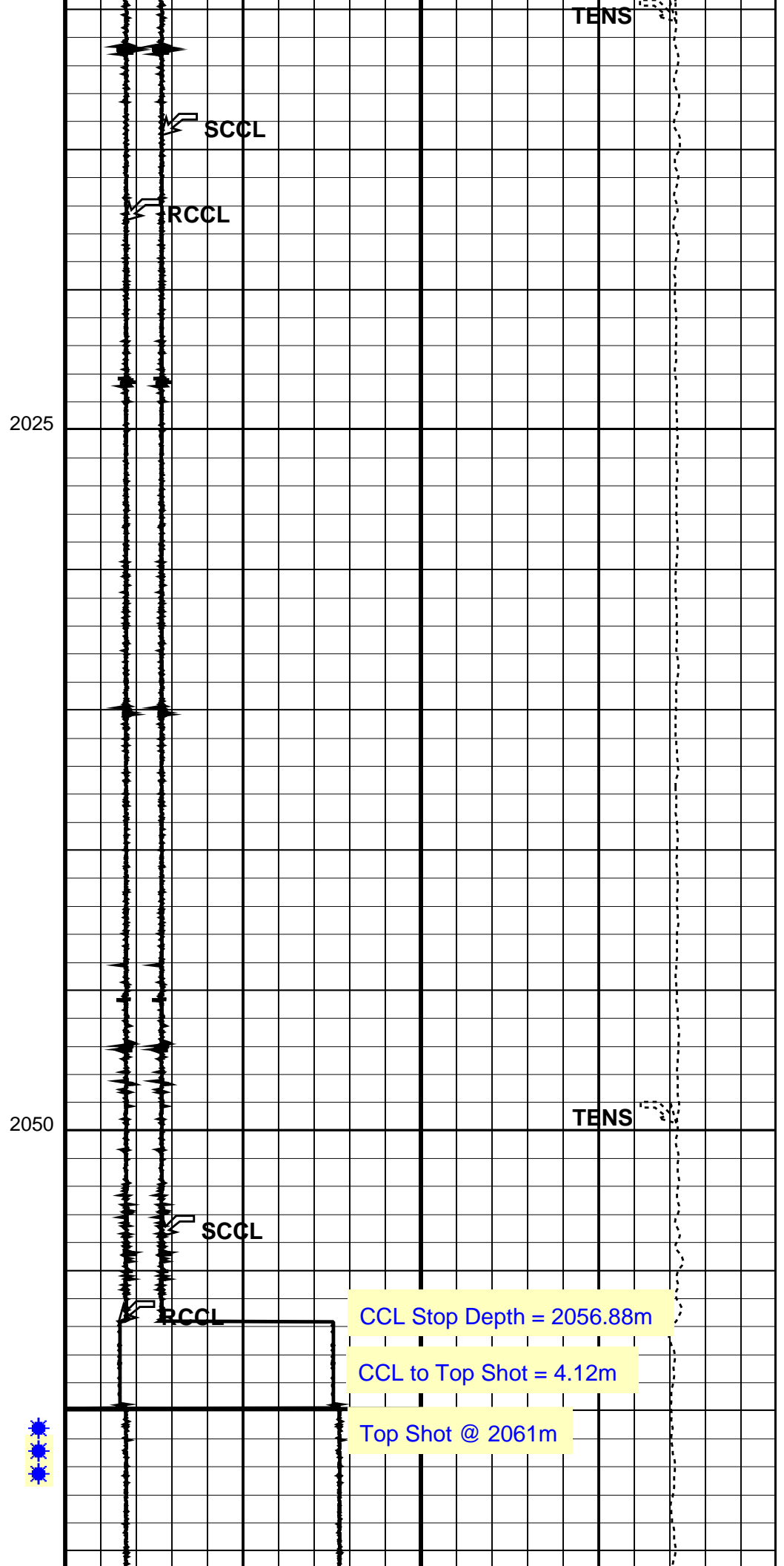
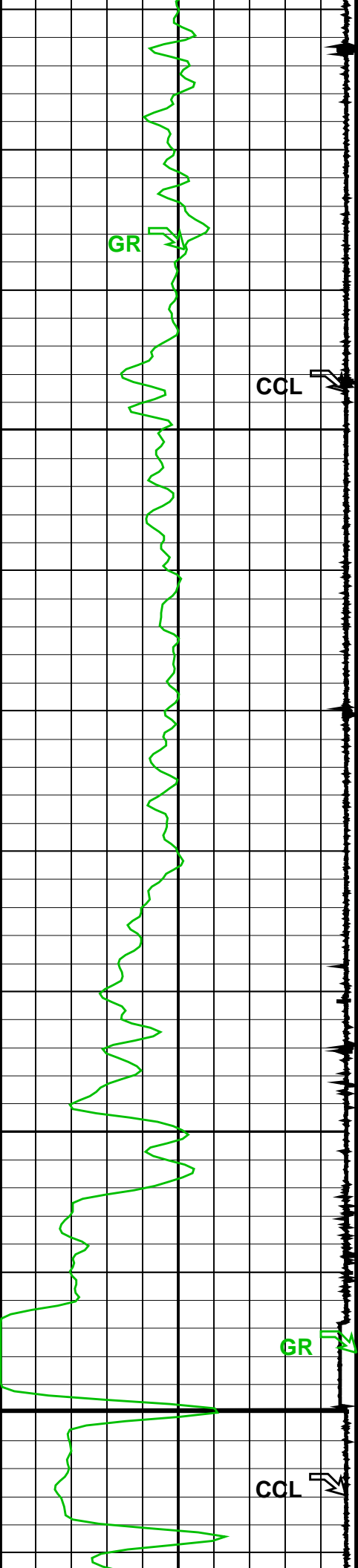

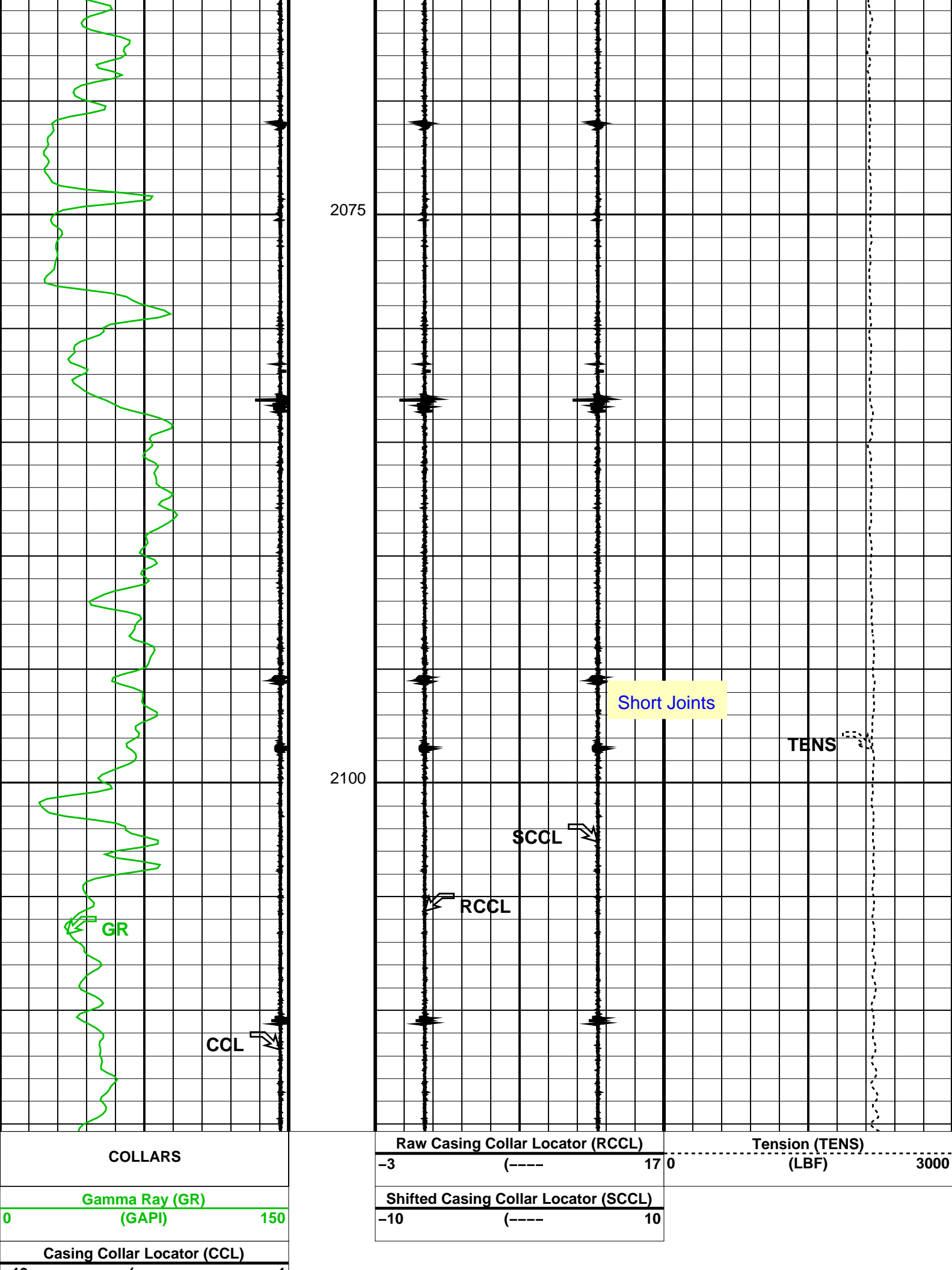

19	(----	1	Parameters			
DLIS Name		Description			Value	
System and Miscellaneous		Depth Offset for Playback			0.0	M
DO	PP	Playback Processing			NORMAL	
Format: Correlation Log		Vertical Scale: 1:200		Graphics File Created: 11-Feb-2008 08:05		

OP System Version: 15C0-309						
MCM						
SHM_GUN	15C0-309	PGGT-C		15C0-309		
Input DLIS Files						
DEFAULT	PERFO_032LUP	FN:31	PRODUCER	11-Feb-2008 07:30	2115.3 M	1881.7 M
Output DLIS Files						
DEFAULT	PERFO_008PUP	FN:7	PRODUCER	11-Feb-2008 08:05		



Gun # 2 Correlation Pass

MAXIS Field Log

Company: CO2CRC	Well: CRC-1
-----------------	-------------

Input DLIS Files						
DEFAULT	PERFO_031LUP	FN:30	PRODUCER	11-Feb-2008 07:30	2115.3 M	2003.6 M
Output DLIS Files						
DEFAULT	PERFO_007PUP	FN:6	PRODUCER	11-Feb-2008 08:03	2115.3 M	2004.1 M

OP System Version: 15C0-309						
MCM						
SHM_GUN	15C0-309	PGGT-C		15C0-309		

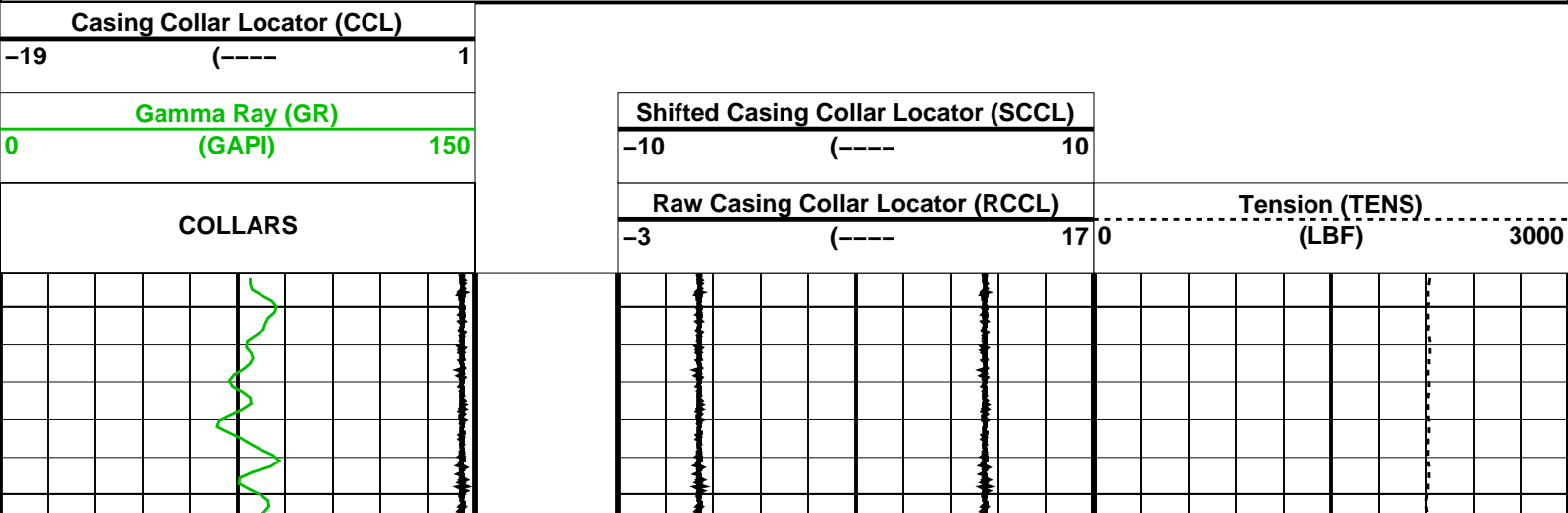

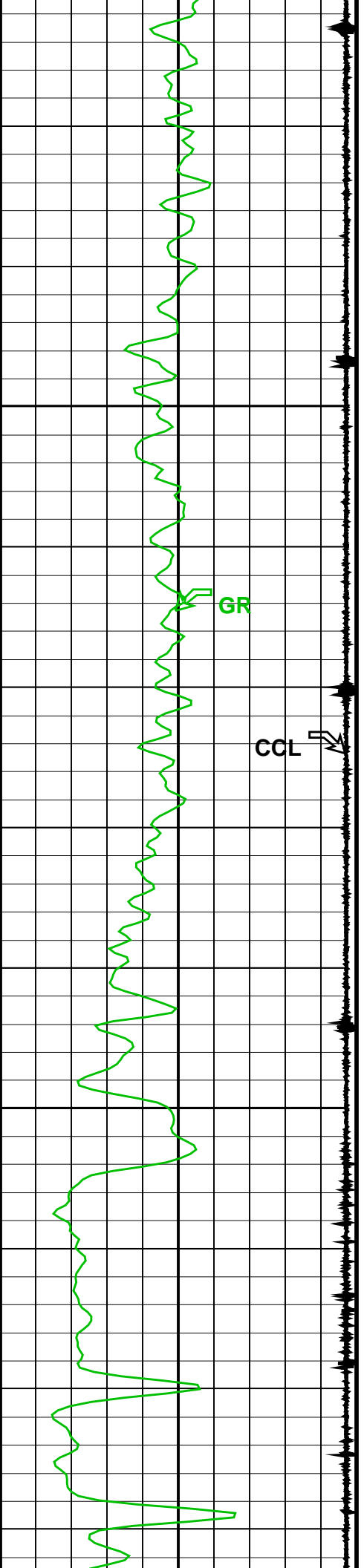

2025

2050

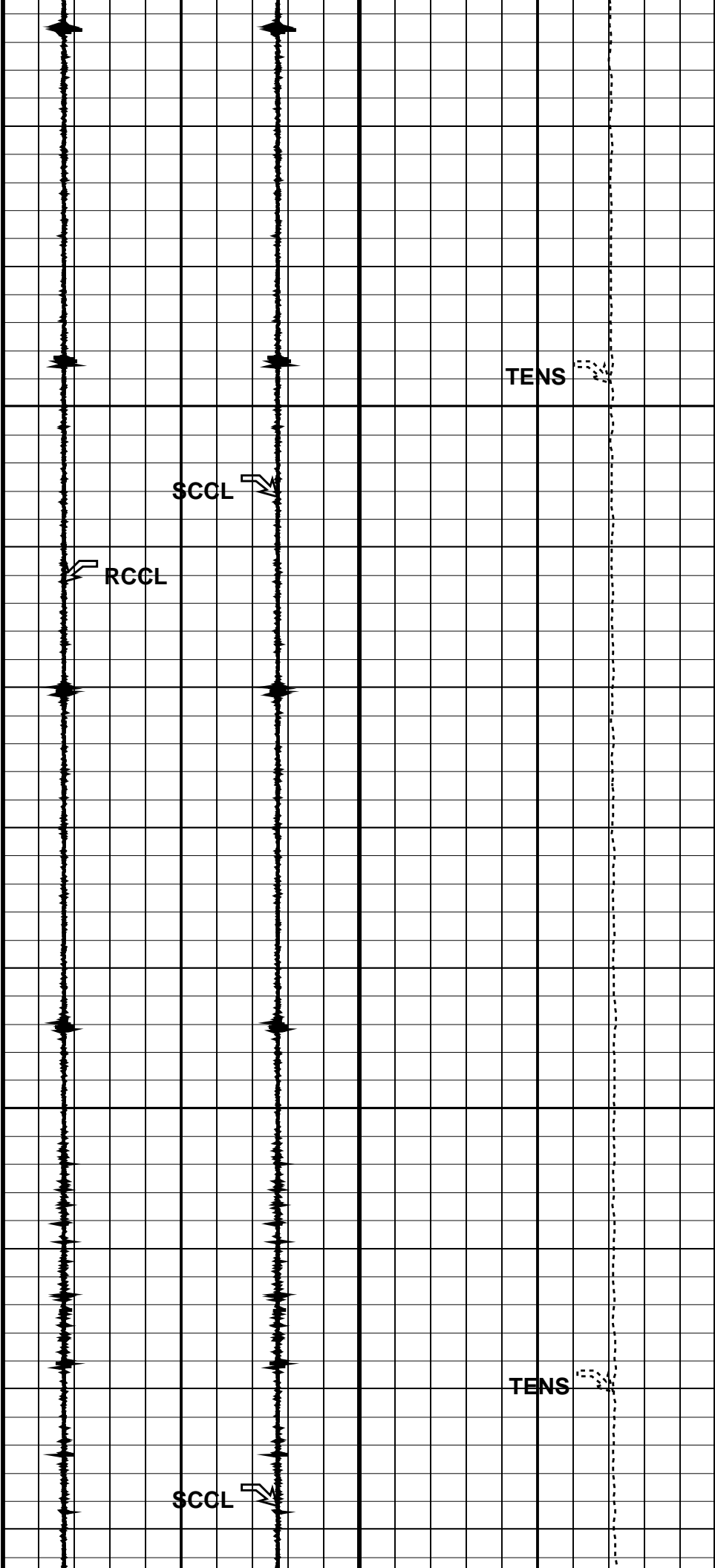

TENS

SCCL

RCCL

CCL

GR

TENS

SCCL

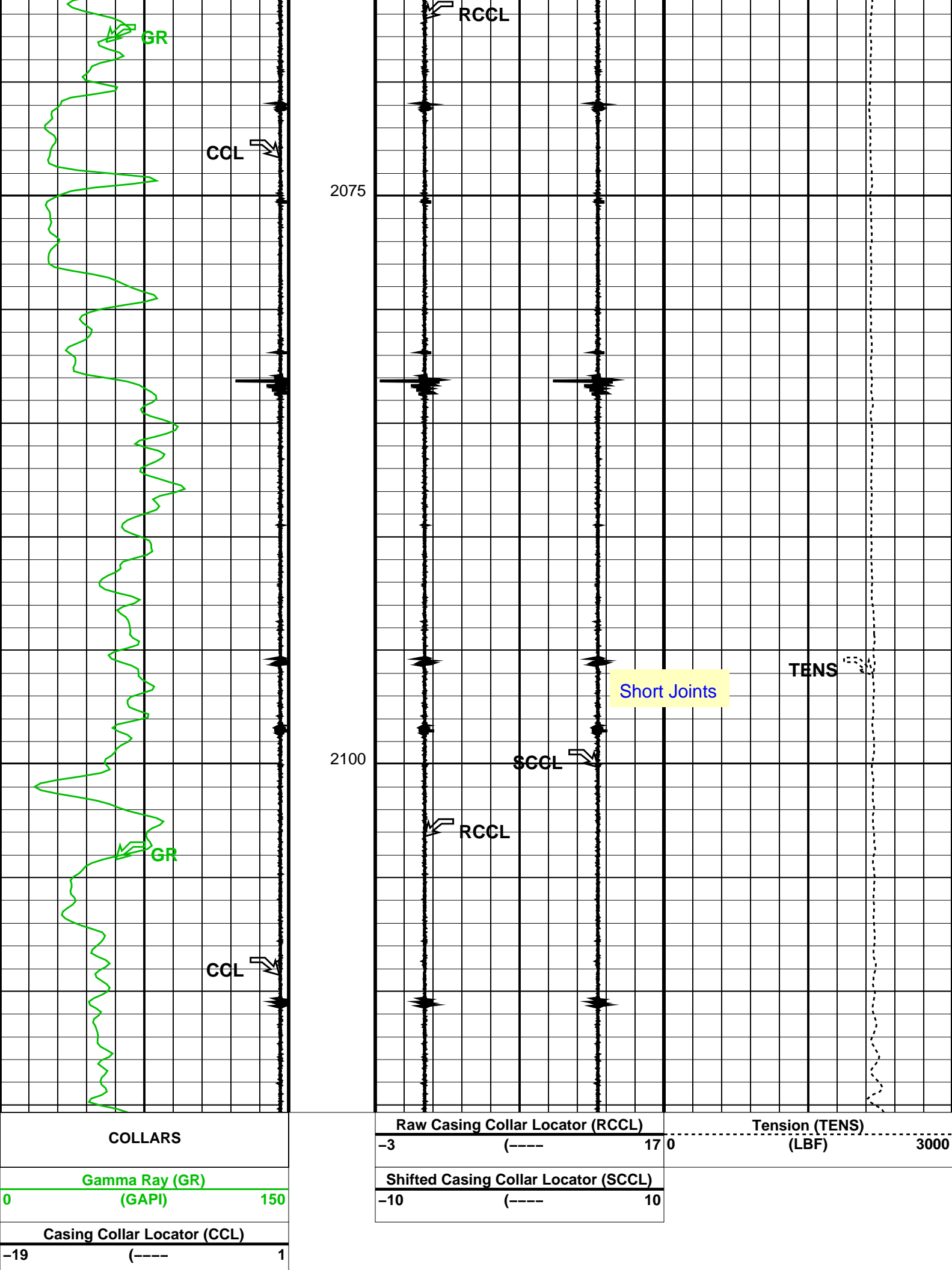

Parameters						
DLIS Name		Description			Value	
DO		System and Miscellaneous			0.0	M
PP		Depth Offset for Playback Playback Processing			NORMAL	
Format: Correlation Log		Vertical Scale: 1:200			Graphics File Created: 11-Feb-2008 08:03	
OP System Version: 15C0-309						
MCM						
SHM_GUN		15C0-309		PGGT-C	15C0-309	
Input DLIS Files						
DEFAULT		PERFO_031LUP		FN:30	PRODUCER 11-Feb-2008 07:30	2115.3 M 2003.6 M
Output DLIS Files						
DEFAULT		PERFO_007PUP		FN:6	PRODUCER 11-Feb-2008 08:03	



Gun # 1
PURE Burst data

MAXIS Field Log



Schlumberger**Gun # 1
Firing Record**

MAXIS Field Log

PERFO2 Operational Summary Listing

Device Status Req Depth (M) Obs Depth (M) Time Used

GUN1 Used 2062.5 2062.5 Sat Feb 09 13:38:22 2008**Schlumberger****Gun # 1
Shooting Pass**

MAXIS Field Log

Company: CO2CRC

Well: CRC-1

Input DLIS Files

DEFAULT PERFO_023LUP FN:22 PRODUCER 11-Feb-2008 07:30 2115.0 M 1640.7 M

Output DLIS Files

DEFAULT PERFO_006PUP FN:5 PRODUCER 11-Feb-2008 07:59 2115.0 M 1641.2 M

OP System Version: 15C0-309

MCM

SHM_GUN 15C0-309 PGGT-C 15C0-309

Casing Collar Locator (CCL)

-19 (----) 1

Gamma Ray (GR)

0 (GAPI) 150

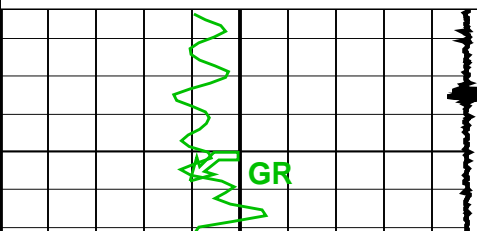
COLLARS**Shifted Casing Collar Locator (SCCL)**

-10 (----) 10

Raw Casing Collar Locator (RCCL)

-3 (----) 17 0

Tension (TENS)

(LBF) 3000

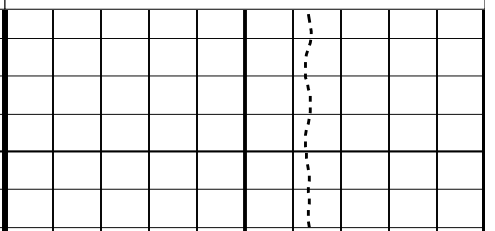
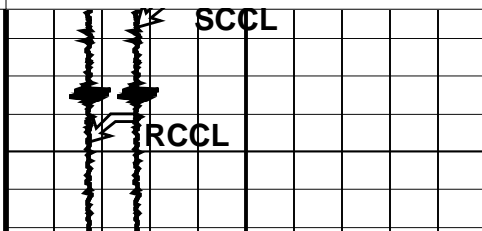

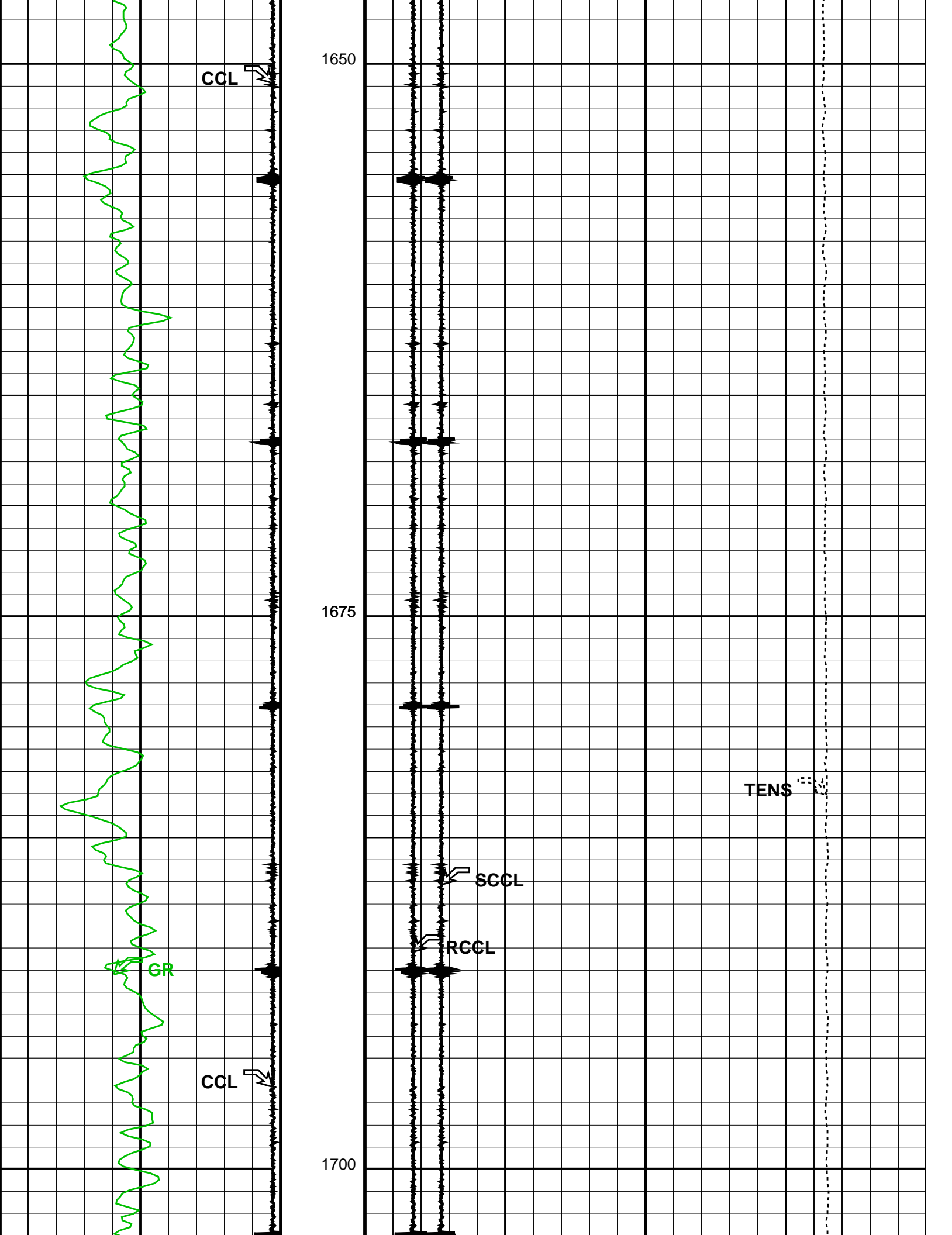

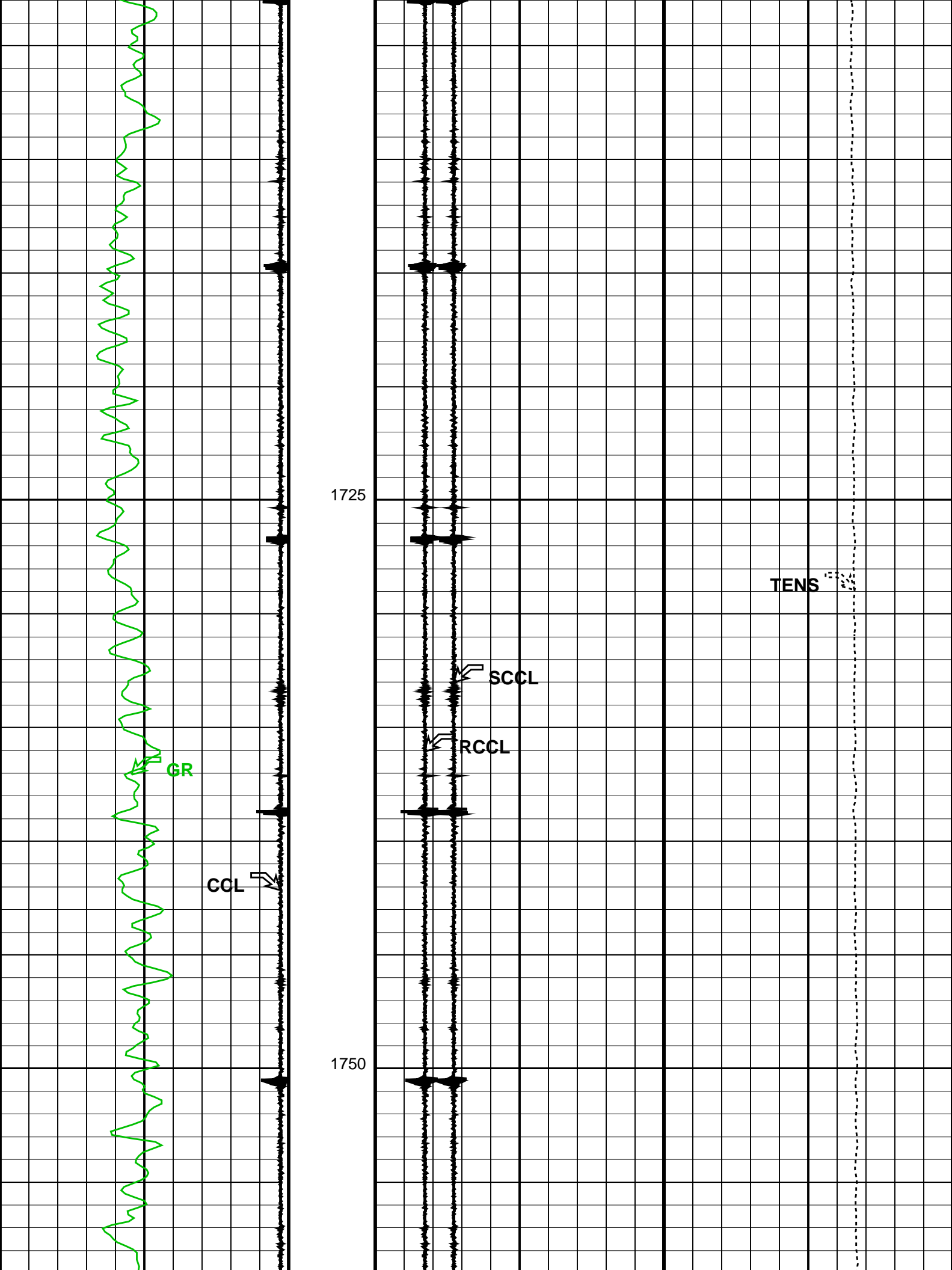

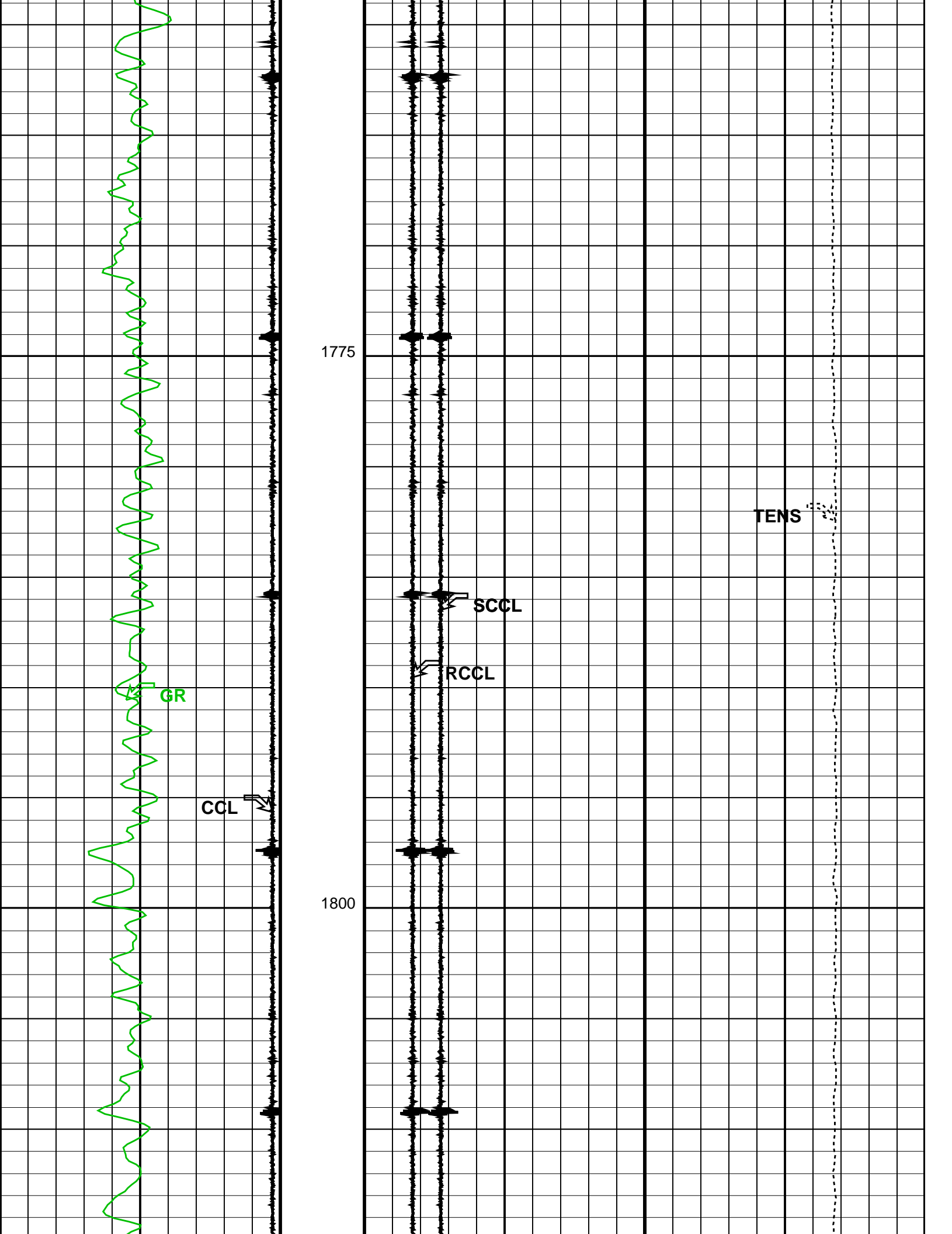

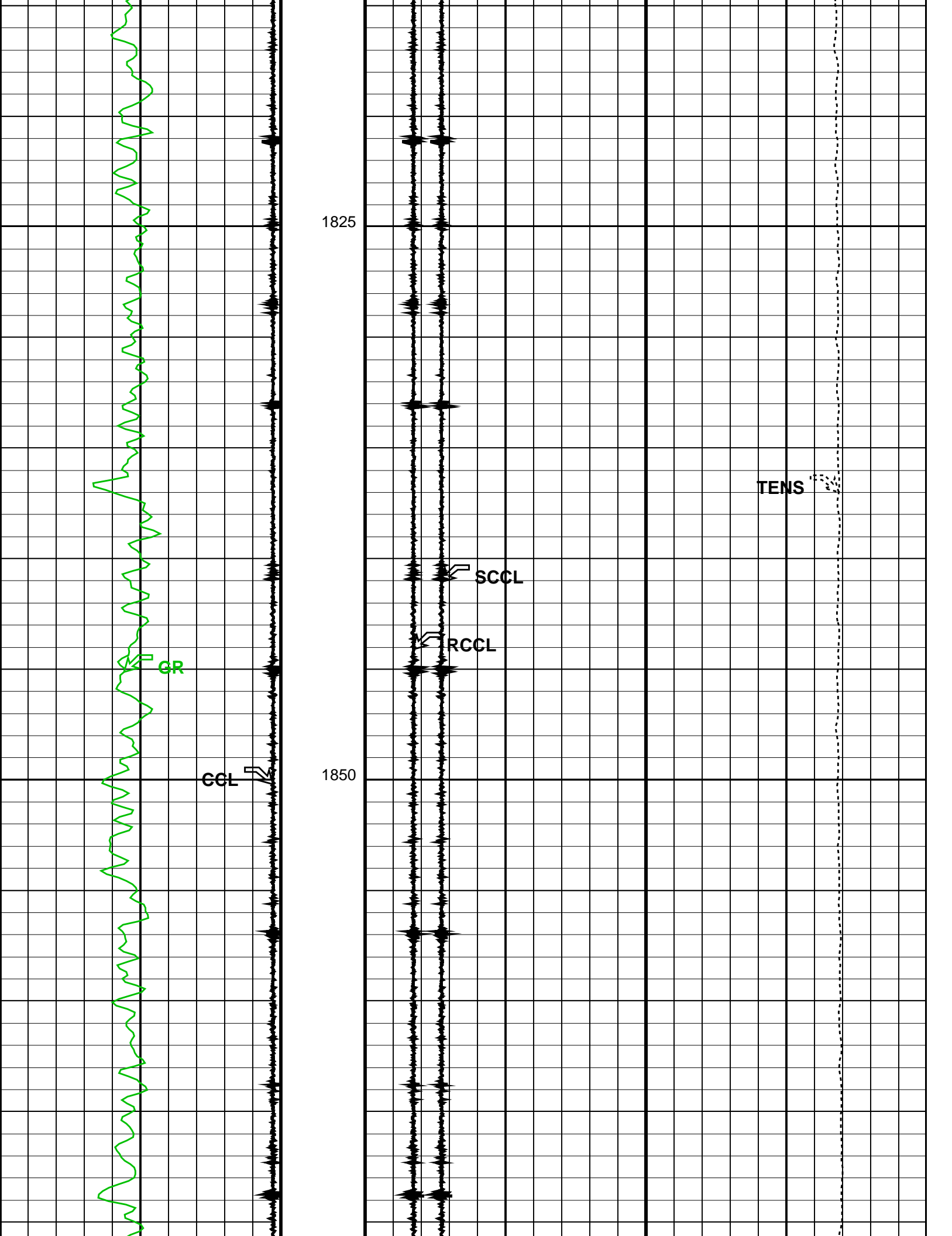

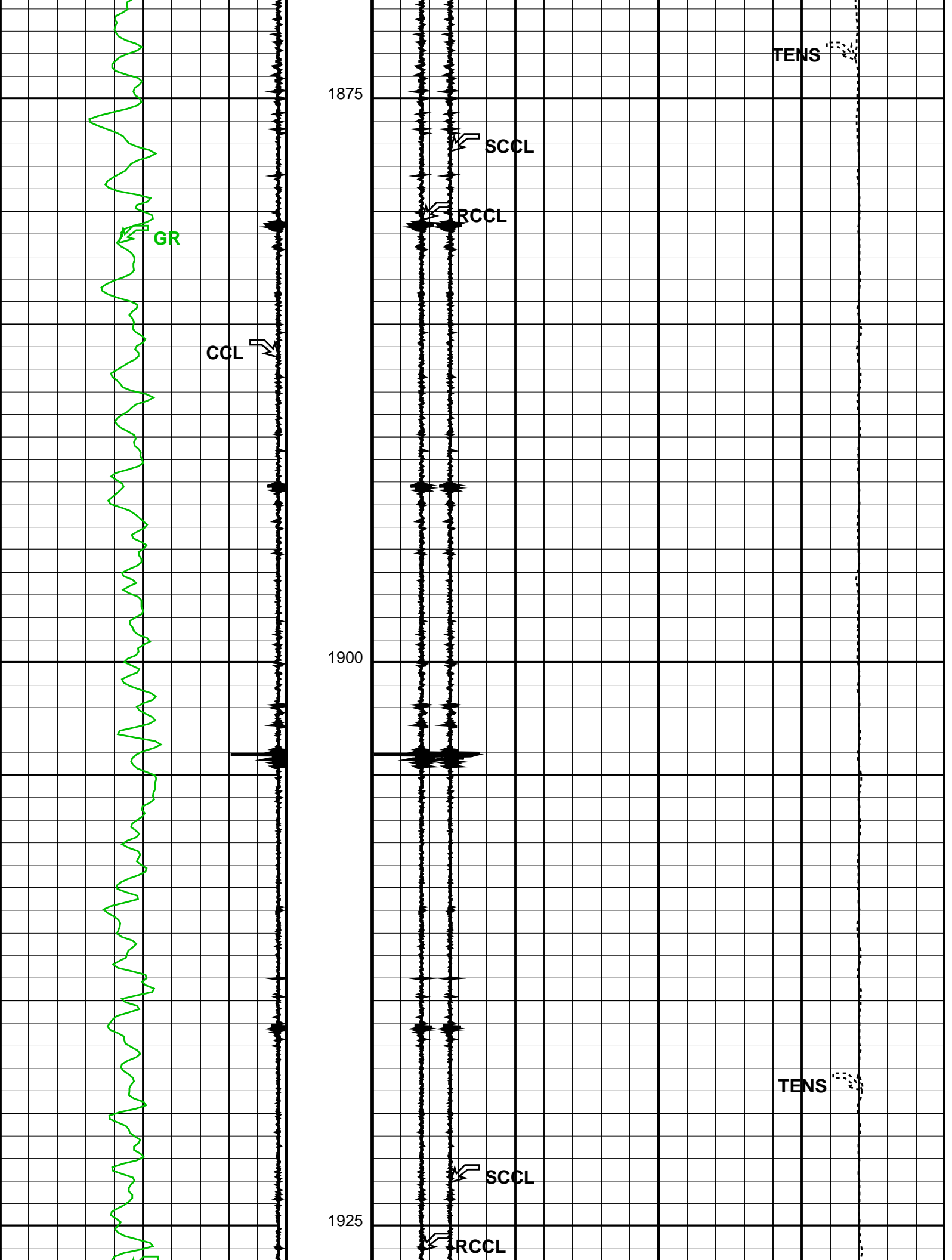

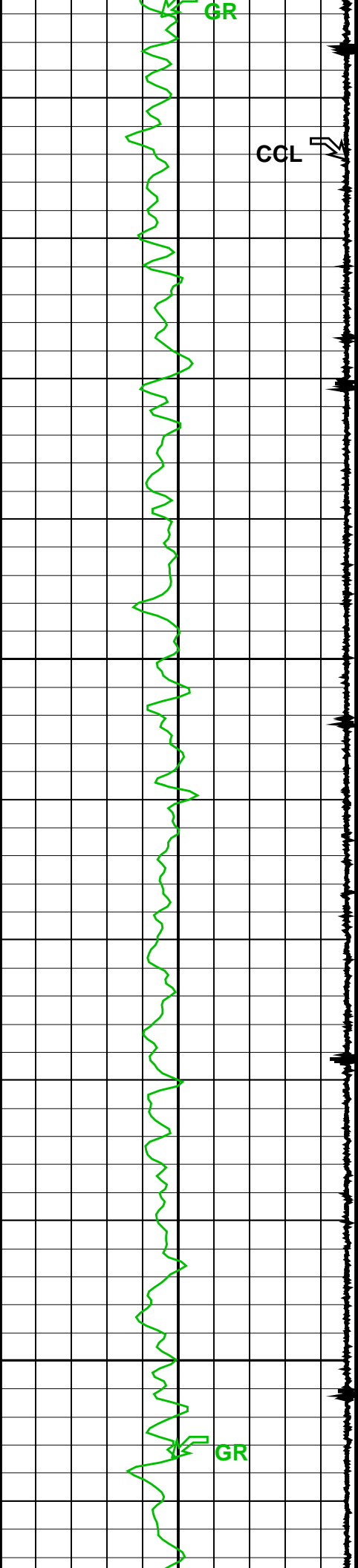

1950

1975

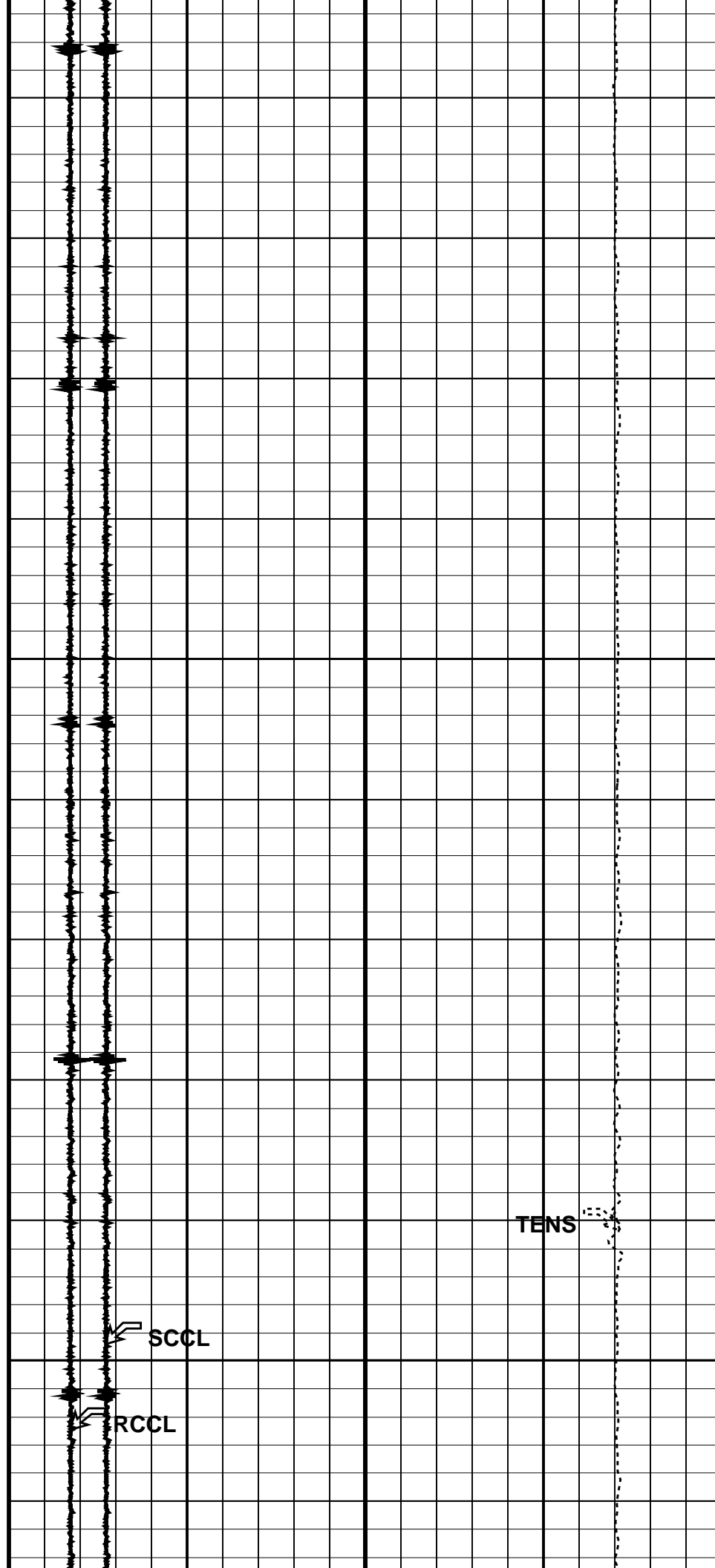

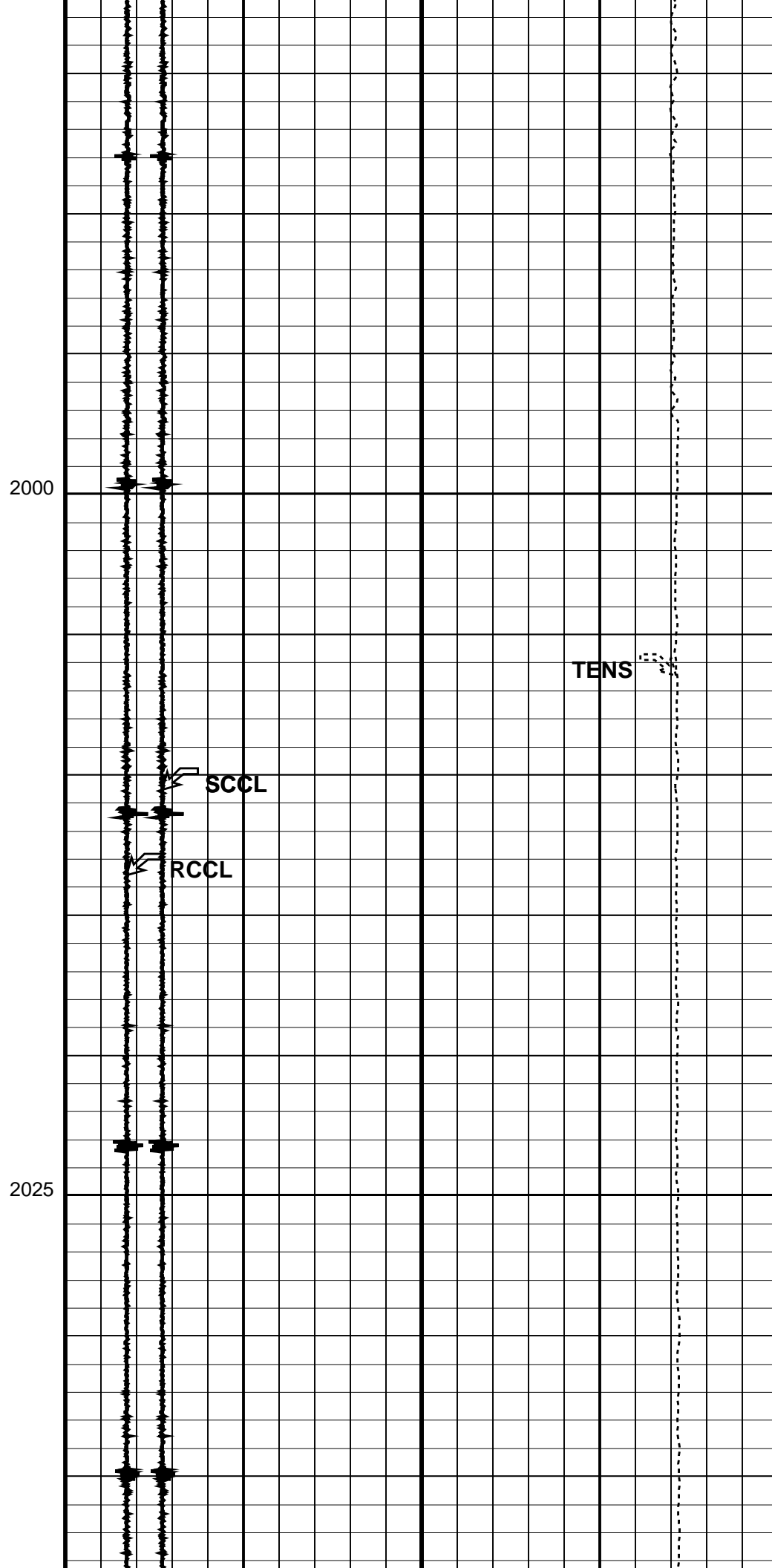
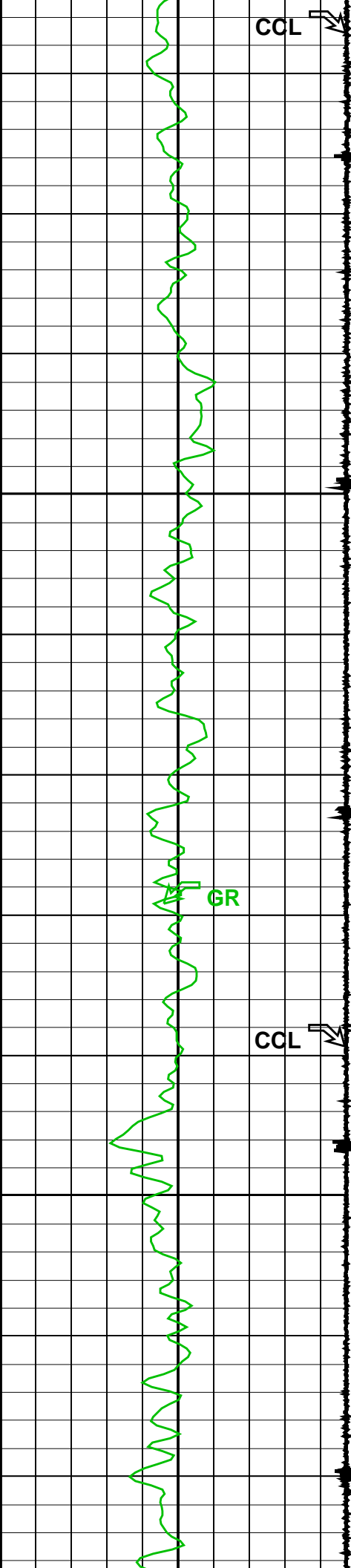

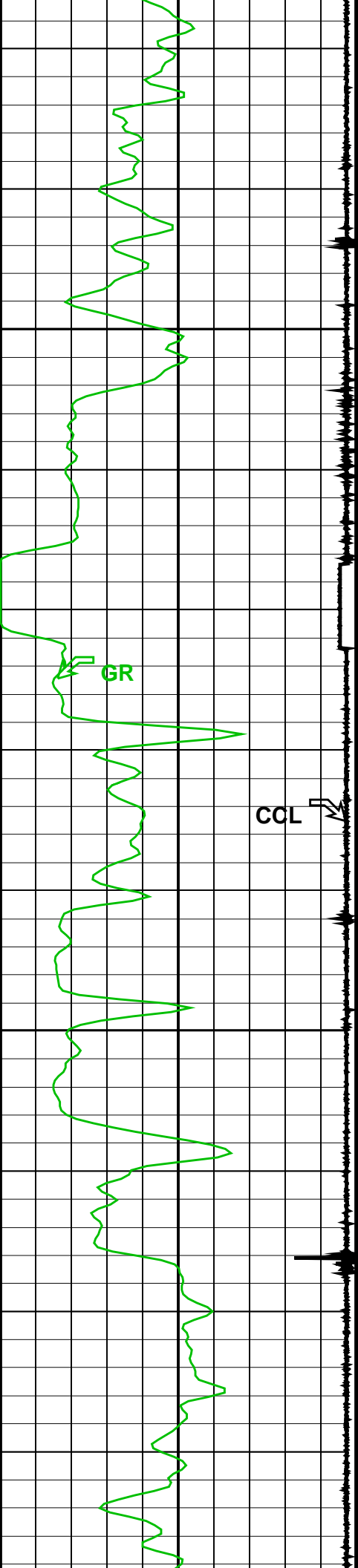

2050

2075

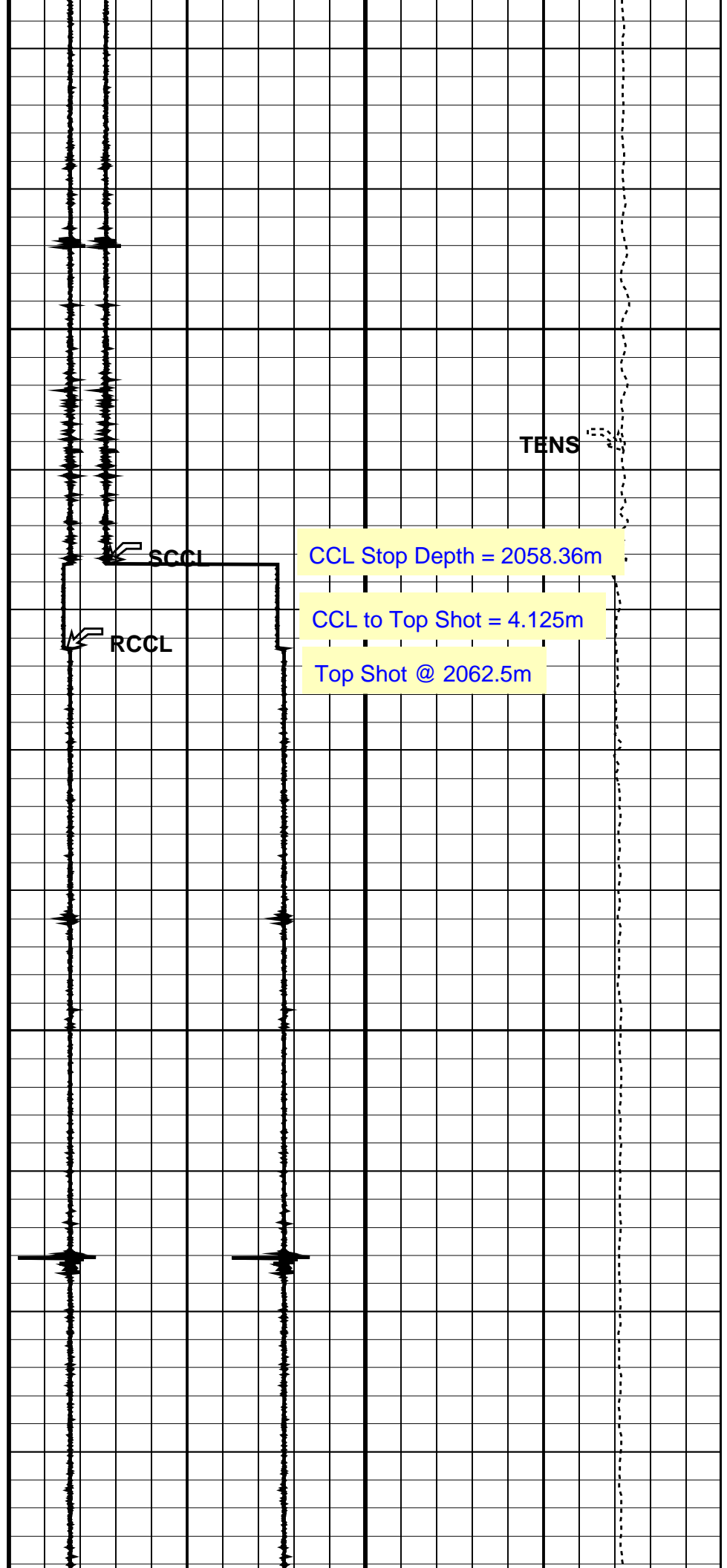

TENS

SCCL

RCCL

CCL Stop Depth = 2058.36m

CCL to Top Shot = 4.125m

Top Shot @ 2062.5m

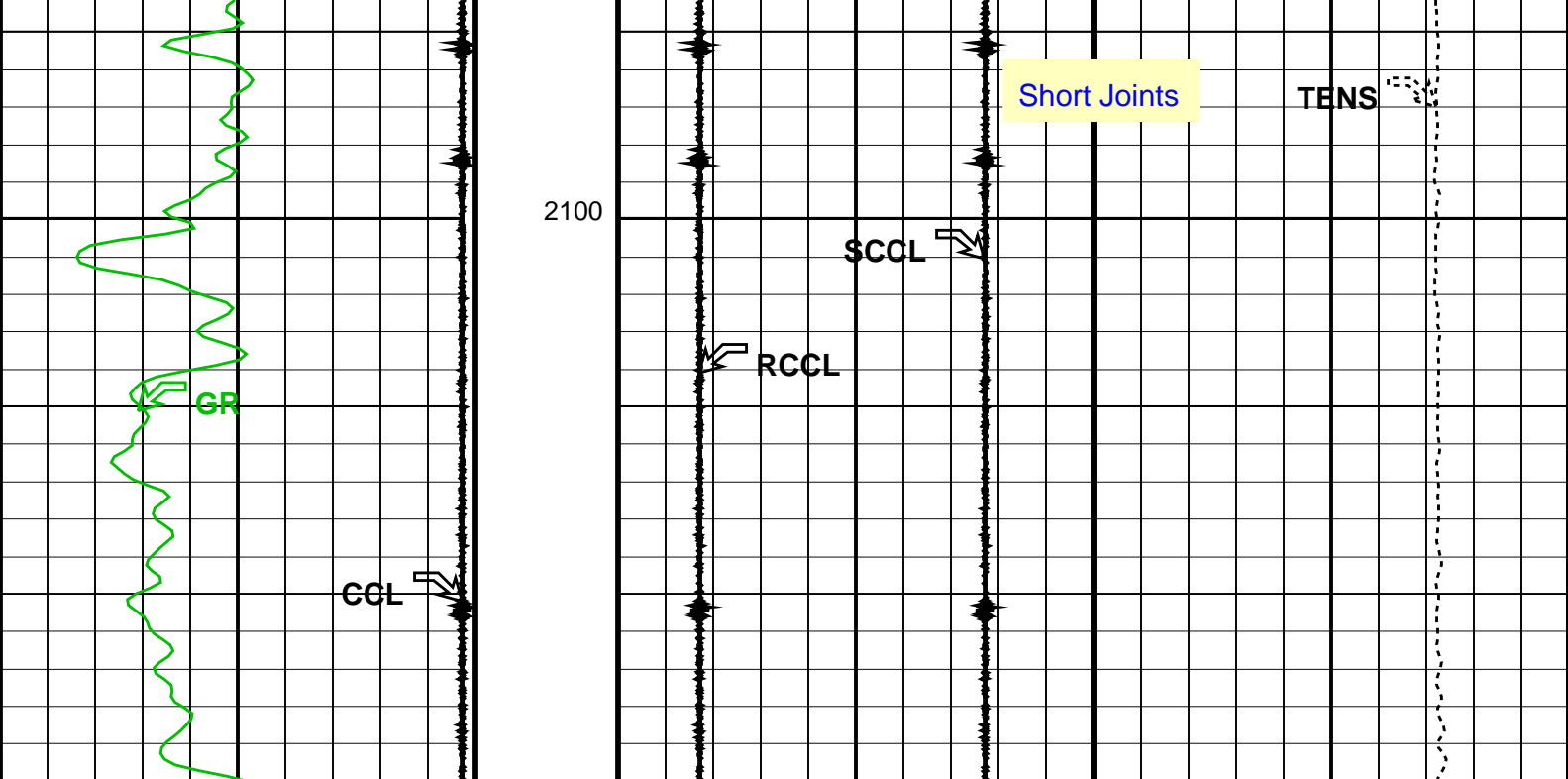

COLLARS		Raw Casing Collar Locator (RCCL)		Tension (TENS)	
		-3	(----) 17 0	(LBF)	3000
Gamma Ray (GR)		Shifted Casing Collar Locator (SCCL)			
0	(GAPI) 150	-10	(----) 10		
Casing Collar Locator (CCL)					
-19	(----) 1				

Parameters						
DLIS Name		Description			Value	
System and Miscellaneous						
DO		Depth Offset for Playback			0.0	M
PP		Playback Processing			NORMAL	
Format: Correlation Log		Vertical Scale: 1:200		Graphics File Created: 11-Feb-2008 07:59		
OP System Version: 15C0-309						
MCM						
SHM_GUN	15C0-309	PGGT-C		15C0-309		
Input DLIS Files						
DEFAULT	PERFO_023LUP	FN:22	PRODUCER	11-Feb-2008 07:30	2115.0 M	1640.7 M
Output DLIS Files						
DEFAULT	PERFO_006PUP	FN:5	PRODUCER	11-Feb-2008 07:59		



Gun # 1
Correlation Pass

Output DLIS Files

DEFAULT	PERFO_005PUP	FN:4	PRODUCER	11-Feb-2008 07:55	2113.8 M	2010.9 M
---------	--------------	------	----------	-------------------	----------	----------

MCM

SHM_GUN	15C0-309	PGGT-C	15C0-309
---------	----------	--------	----------

-19 (----- 1

0 (GAPI) 150

COLLARS

-10 (---- 10

-3 (---- **17**

0 (LBF) 3000

2025

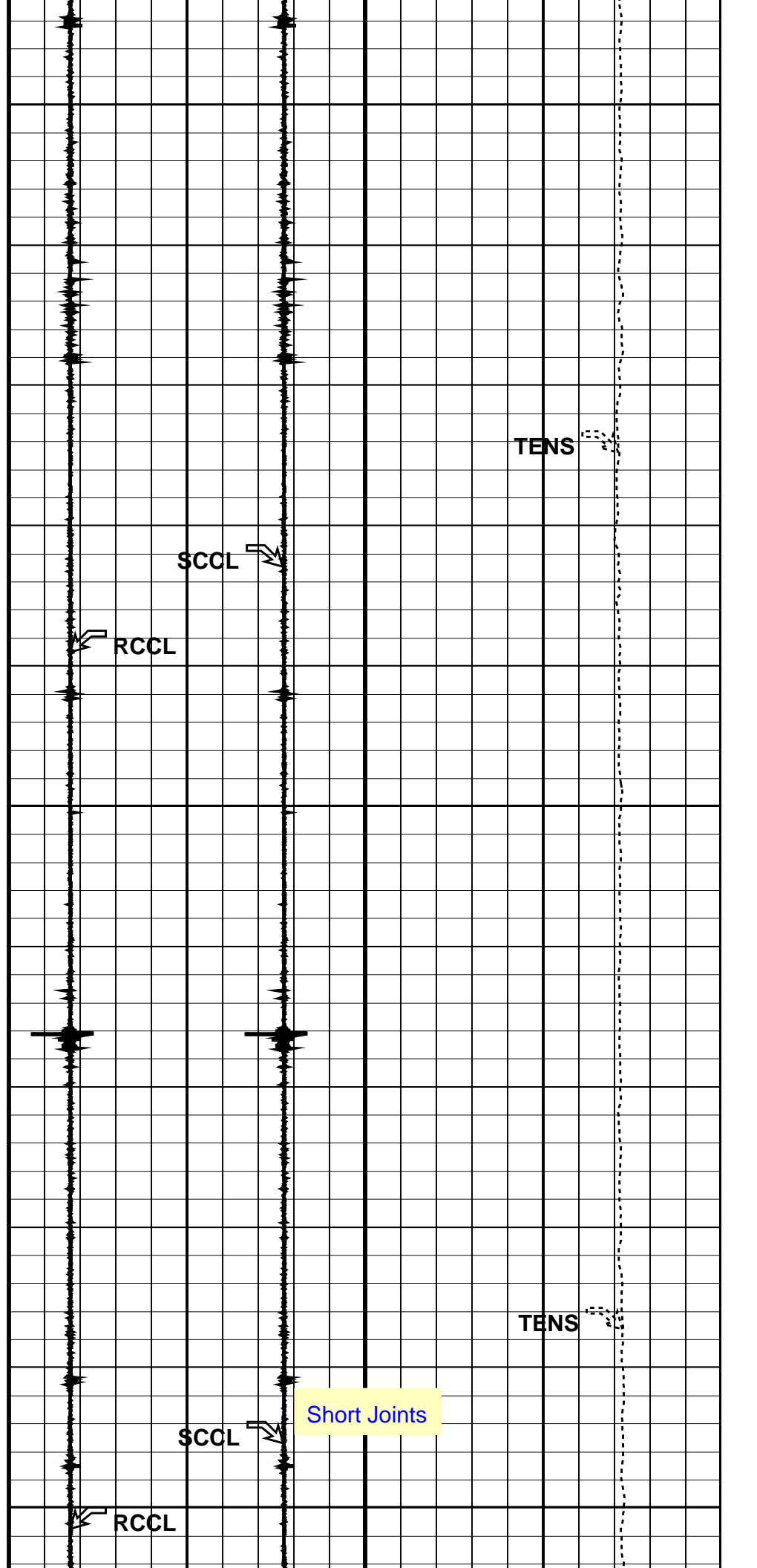
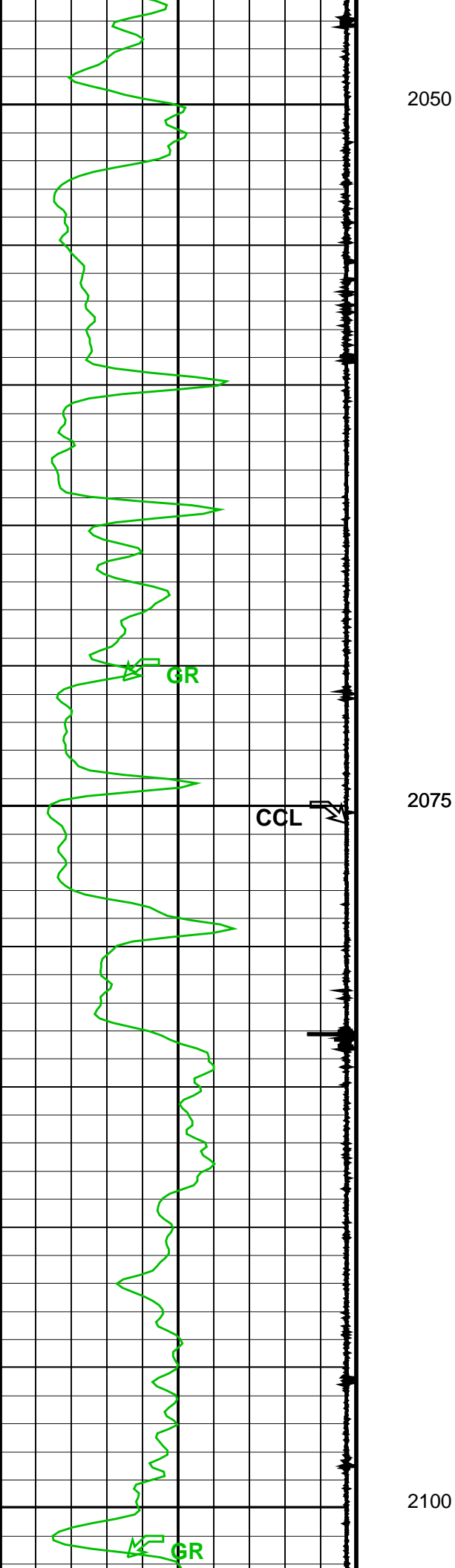

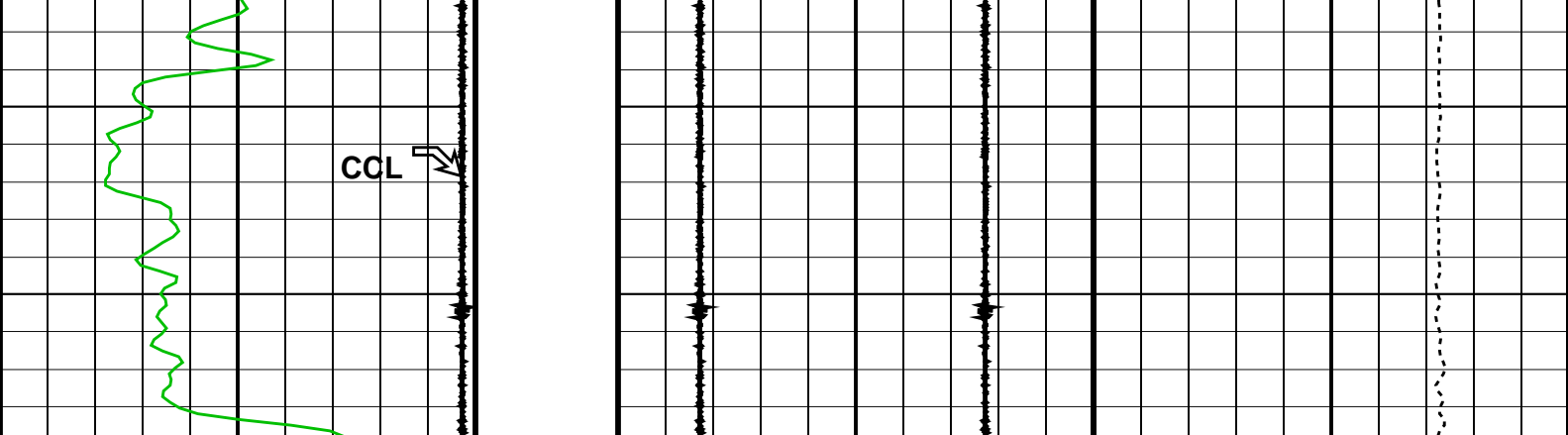

COLLARS		Raw Casing Collar Locator (RCCL)		Tension (TENS)	
0		-3 (---- 17 0		(LBF) 3000	
Gamma Ray (GR) (GAPI) 150		Shifted Casing Collar Locator (SCCL)			
Casing Collar Locator (CCL)		-10 (---- 10			
-19 (---- 1					

Parameters		
DLIS Name	Description	Value
System and Miscellaneous		
DO	Depth Offset for Playback	0.0 M
PP	Playback Processing	NORMAL

Format: Correlation Log Vertical Scale: 1:200 Graphics File Created: 11-Feb-2008 07:55

OP System Version: 15C0-309			
MCM			
SHM_GUN	15C0-309	PGGT-C	15C0-309

Input DLIS Files					
DEFAULT	PERFO_022LUP	FN:21	PRODUCER	11-Feb-2008 07:30	2113.8 M 2010.5 M
Output DLIS Files					
DEFAULT	PERFO_005PUP	FN:4	PRODUCER	11-Feb-2008 07:55	

Company:	CO2CRC	
Well:	CRC-1	
Field:	Naylor	
Rig:	Crane	
Country:	Australia	
2-7/8 HSD Perforation Record PGGT-CD, GR, CCL, PURE FAST GAUGE 09-Feb-2008		