Schlumberger

MELBOURNE LOG INTERPRETATION CENTRE

DEPT. NAT. RES & ENV
PE600043

DRIFT CORRECTED SONIC

Company: BHP PETROLEUM

Well: ERIC THE RED-1

Field: WILDCAT

Country: AUSTRALIA

Reference No: 560880 Interval: 1848.00 to 373.00

Date Logged: 27 FEB 1992 Date Processed: 5/3/92

Location: 39 00' 45.44" S 143 10' 51.45" E

Elevations: KB: 25.30 DF: 25.00 GL: -75.00

Permanent Datum: MSL Depth Units: METRES

FOLD HERE The well name, location and borehole reference data were furnished by the customer.

All interpretations are opinions based on inferences from electrical or other measurements and we cannot, and do not guarantee the accuracy or correctness of any interpretations, and we shall not, except in the case of gross or willful negligence on our part, be liable or responsible for any loss, costs, damages or expenses incurred or sustained by anyone resulting from any interpretations made by any of our officers, agents or employees. These interpretations are also subject to Clause 4 of our General Terms and Conditions as set out in our current Price Schedule.

FIELD RECORDING:	Engineer:	S NAKANISHI	Location:	.	Program Version:	5B0-325
COMPUTATION:	Analyst:	Z.KATELIS	Centre:	SYJ	Baseline:	20.2

ELEVATION ABOVE MEAN SEA LEVEL

Logging Datum:	25.00
Seismic Reference Datum: SRD	0.00
Total Number of Levels	80
Depth Reference	SRD
Time Reference	SRD

REMARKS

.
.
.
.

Run	Date	Tool Type		Bit Size/ Depth	Casing Size/ Depth	Top Depth	Bottom Depth
.	.	.		.	.	.	.
.	.	.		.	.	.	.
.	.	.		.	.	.	.
.	.	.		.	.	.	.
VSP Run	Date	Gun Offset	Hydro Offset	Gun Elevation	Hydro Elevation	Gun Azimuth	Hydro Azimuth
1	27-FEB-1992	47 M	47 M	7 BELOW MSL	14 M BELOW MSL	50.0	50.0
.	.	.	.	.	.	.	.
.	.	.	.	.	.	.	.

GAMMA RAY 0.0 api 200.0	DEPTH SRD	**ADJUSTED SONIC** 240 usec/ft 40
DENSITY 1.95 gm/cc 2.95	SCALE 1:500	**RAW SONIC** 240 usec/ft 40
CALIPER 6 inches 16		INTEGRATED CORRECTED SONIC VERTICAL CHECK SHOT TIMES INTEGRATED RAW SONIC ALL TIMES REFERENCED TO SRD

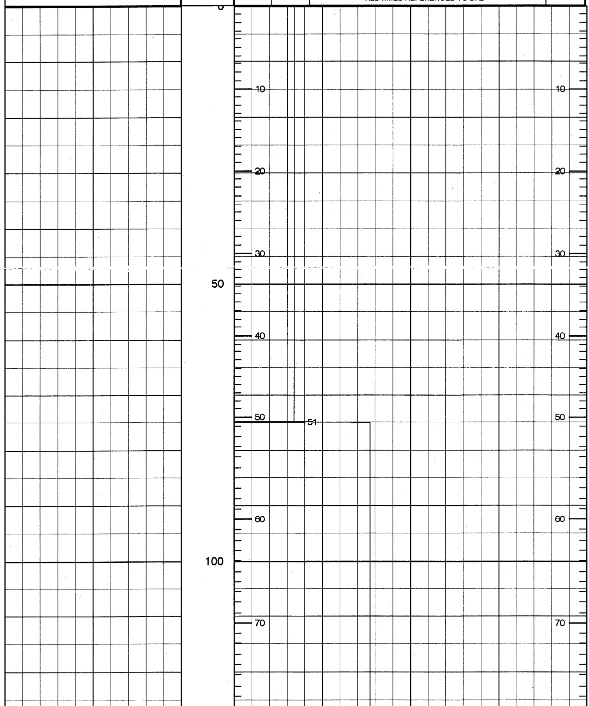

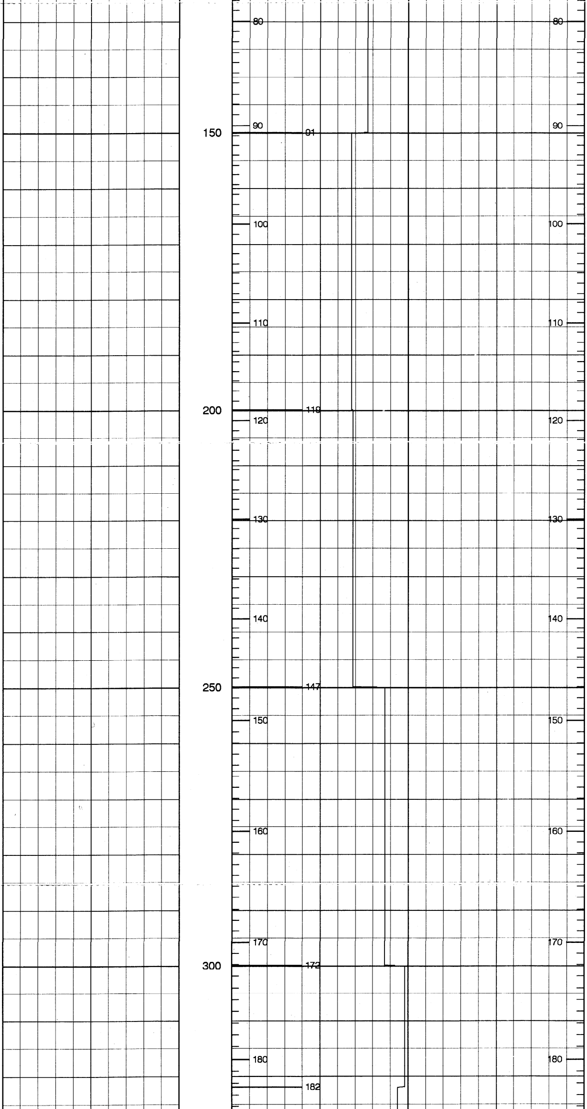

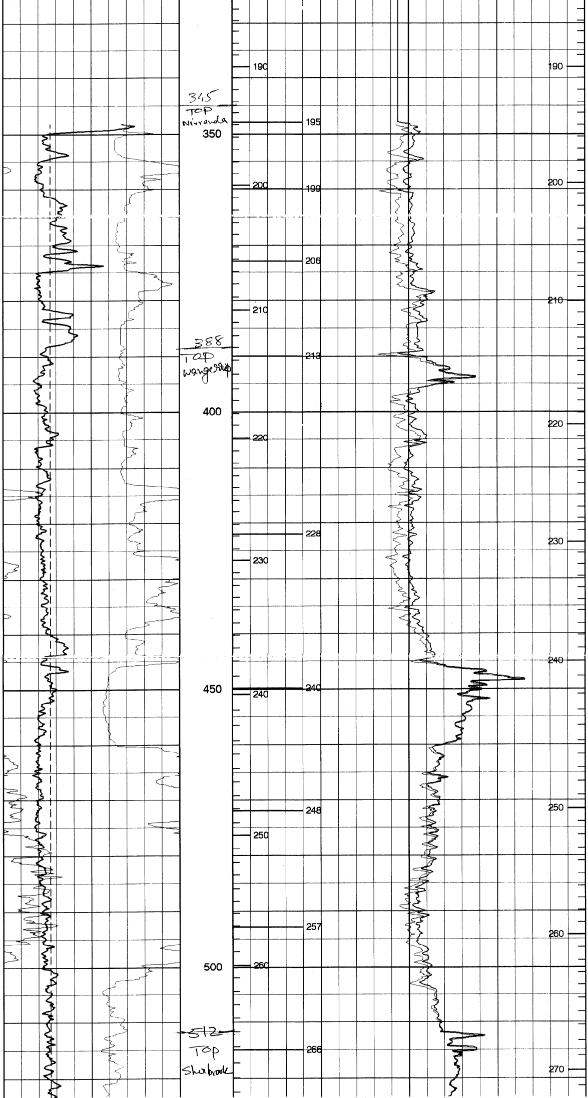

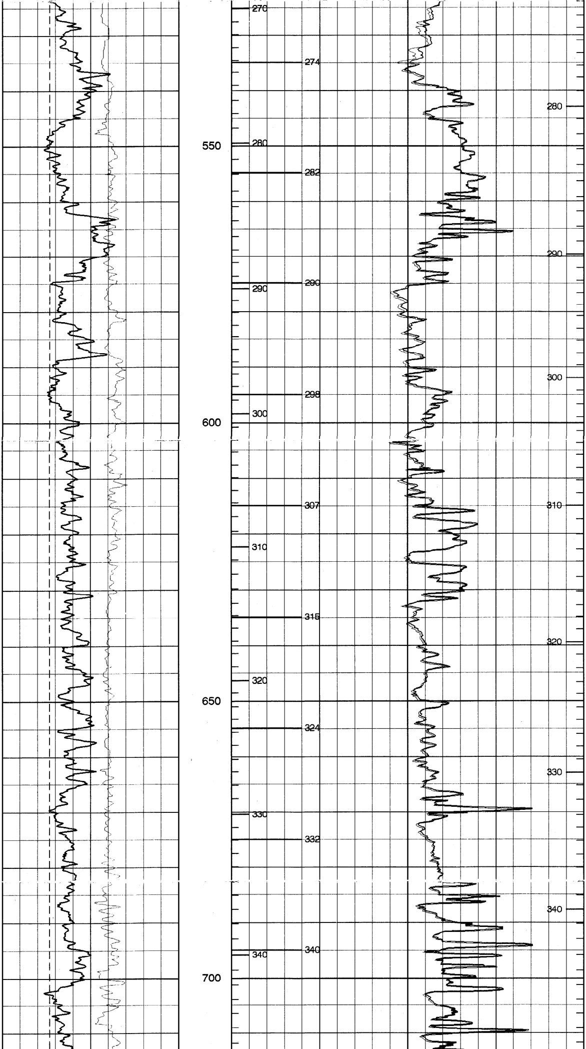

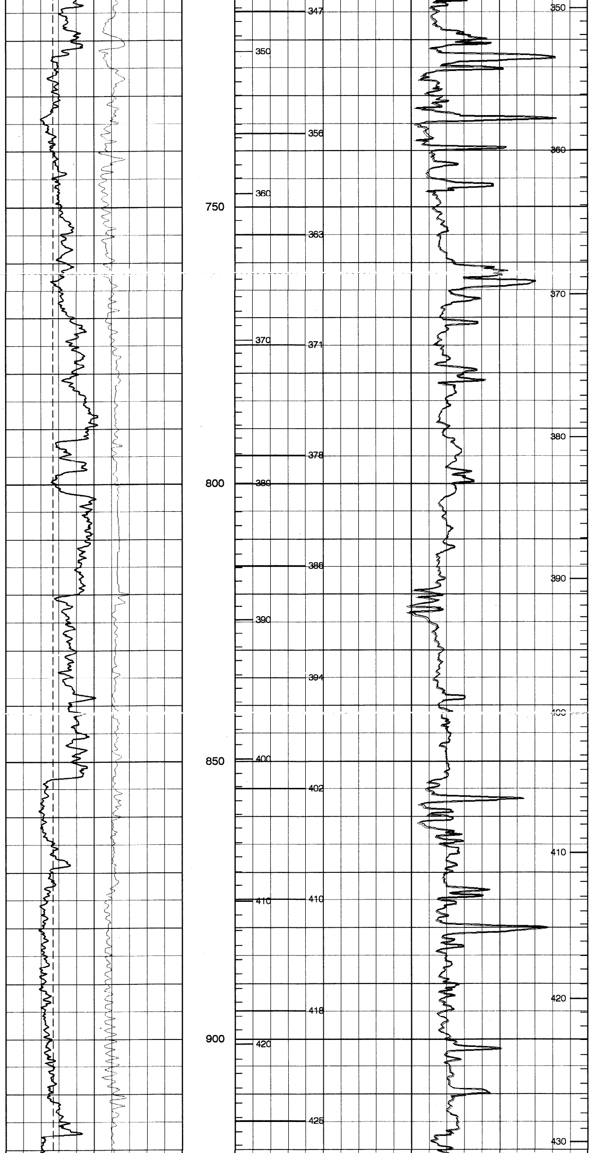

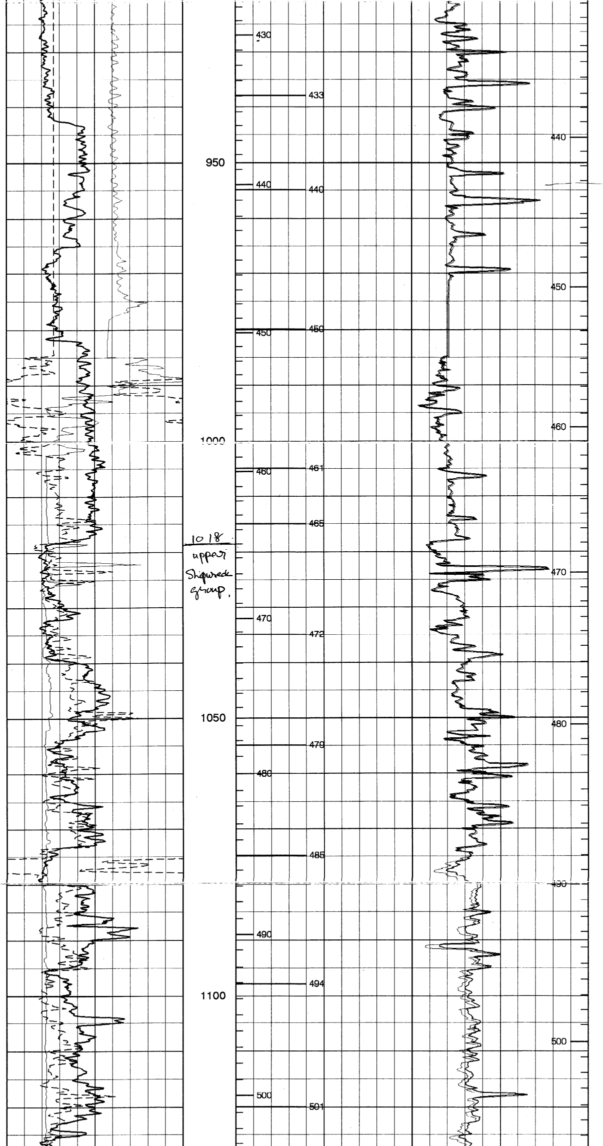

1018
upper Shipwreck group.

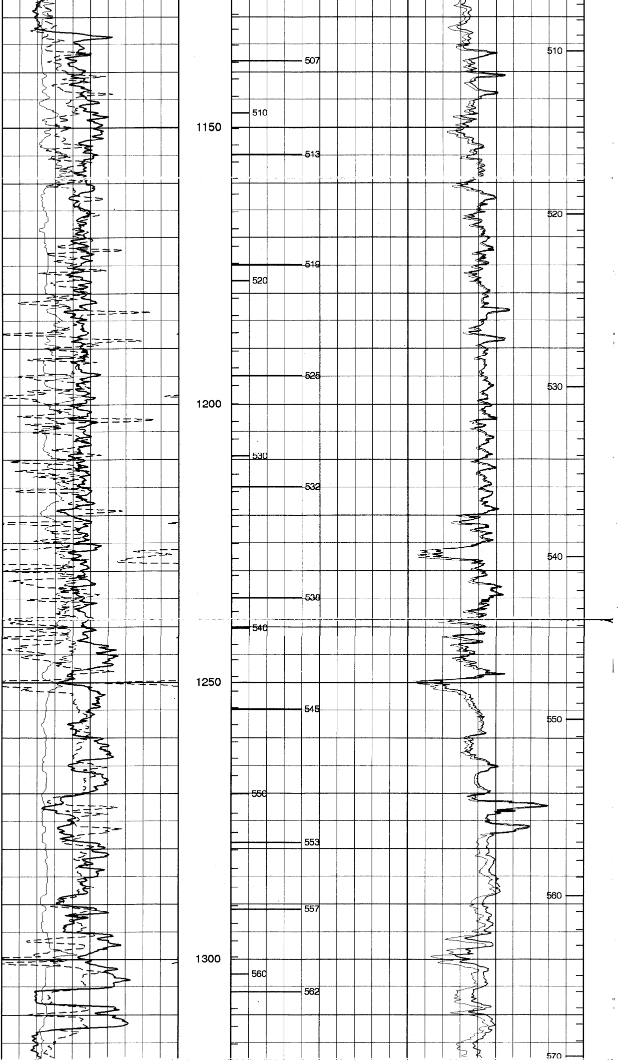

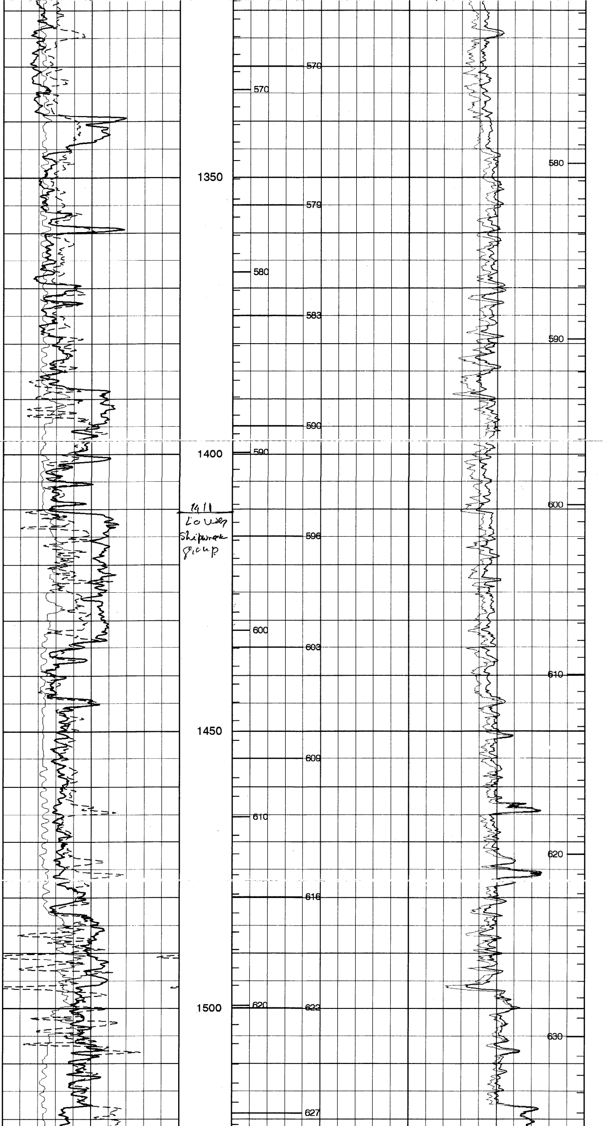

1411
Lower
Shipwreck
group

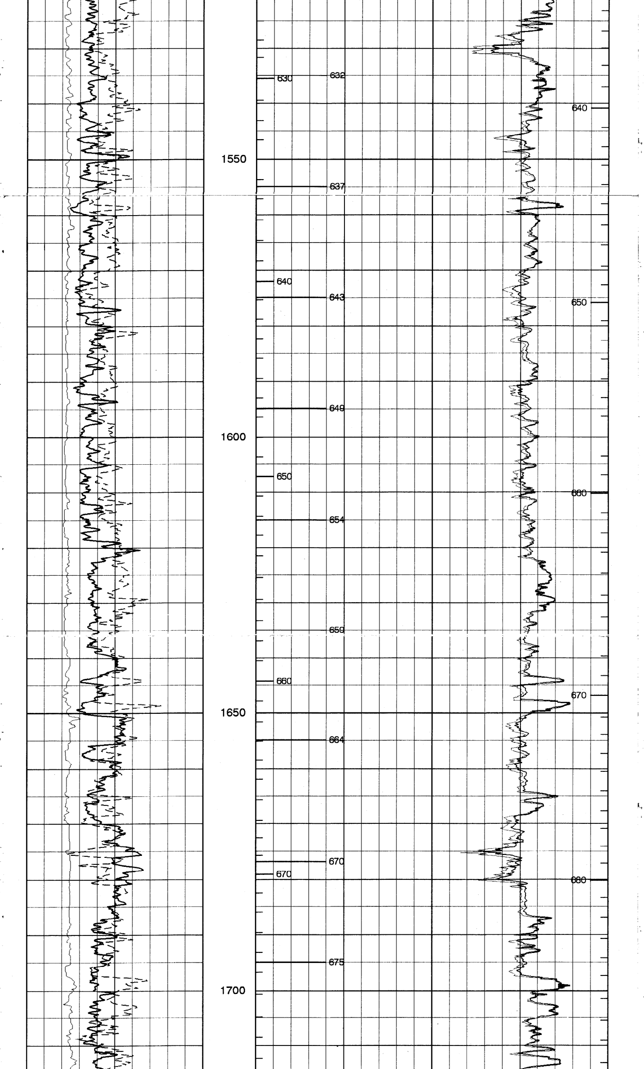

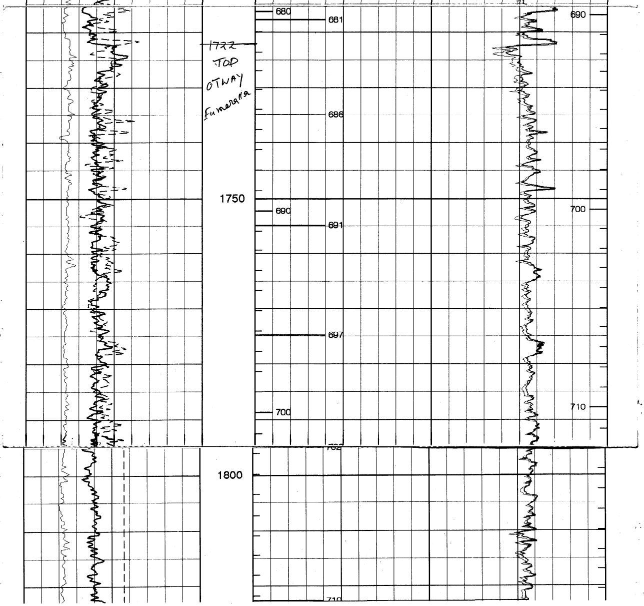

Schlumberger

COMPANY BHP PETROLEUM
FIELD WILDCAT
WELL ERIC THE RED-1
COUNTRY AUSTRALIA