

VERTICAL SEISMIC PROFILE

ZERO OFFSET VSP
VELOCITY FILTERING
PLOT 3

Company: BRIDGE OIL LTD.
Well: MYLOR #1
Field: EXPLORATION
Country: AUSTRALIA
Reference No.: SVJ561023/951024 **Interval:** 1920.00 to 2922.00
Date Logged: 28-JUN-1994 **Date Processed:** 30-JUN-1994
Location: 038 31 50.75" S **Elevation:** 142 55 27.80" E
Elevations: KB: 103.20 DF: 102.90 GL: 97.40
Permanent Datum: MSL **Depth Unit:** METRES
FIELD RECORDING: ENGINEER: J. GARDNER **Location:** GEA Program Version: 4.2
COMPUTATION: ANALYST: AMBROSIO **Case:** SVJ Baseline: 201

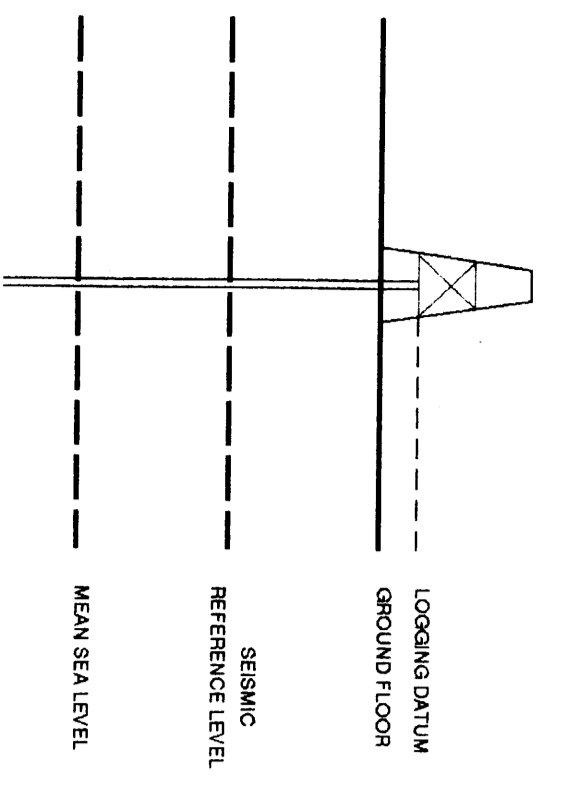

Total Number of Levels: 57
Depth Reference: SRD
Time Reference: SRD

Run	Date	Tool Type	Riser Depth	Coring Size	Top Depth	Bottom Depth
1	26-06-94	DLL-LOG	6.5 M		0 M	1922 M

Run	Date	Tool Type	Riser Depth	Coring Size	Top Depth	Bottom Depth
1	26-06-94	65 AND 27 M (65 AND 27 M) 65 AND 27 M RECORD LOG	25 AND 23 M RECORD LOG	0 AND 90 RECORD LOG	0 AND 90 RECORD LOG	90 AND 90 RECORD LOG

The well name, location and borehole reference data were furnished by the customer.

All interpretations are opinions based on inferences from electrical or other measurements and we cannot, and do not guarantee the accuracy or correctness of any interpretations, and we shall not, except in the case of gross or willful negligence on our part, be liable or responsible for any loss, costs, damages or expenses incurred as a result of any interpretations made by any of our officers, agents or employees. These interpretations are also subject to Clause 4 of our General Terms and Conditions as set out in our current Price Schedule.

*** VELOCITY FILTER ***
 DOWNHOLE COMPONENT.
 PROCESSING SEQUENCE:
 MEDIAN STACK APPLIED
 STATIC CORRECTION TO MSL: APPLIED
 BAND PASS FILTER : 5-100 HZ
 NORMALIZATION GATE : 100 MS
 TIME VARYING GAIN : T/700+100
 5 LEVEL MEDIAN ESTIMATE OF
 DOWNGOING WAVEFIELD
 VERTICAL SCALE : 6 IN/SEC
 POLARITY (SEG.) : NORMAL
ONE WAY TIME

*** VELOCITY FILTER ***
 DOWNHOLE COMPONENT.
 PROCESSING SEQUENCE:
 MEDIAN STACK APPLIED
 STATIC CORRECTION TO MSL: APPLIED
 BAND PASS FILTER : 5-100 HZ
 NORMALIZATION GATE : 100 MS
 TIME VARYING GAIN : T/700+100
 DOWNGOING WAVEFIELD SUBTRACTION
 RESIDUAL WAVEFIELD
 VERTICAL SCALE : 6 IN/SEC
 POLARITY (SEG.) : NORMAL
ONE WAY TIME

*** VELOCITY FILTER ***
 DOWNHOLE COMPONENT.
 PROCESSING SEQUENCE:
 MEDIAN STACK APPLIED
 STATIC CORRECTION TO MSL: APPLIED
 BAND PASS FILTER : 5-100 HZ
 NORMALIZATION GATE : 100 MS
 TIME VARYING GAIN : T/700+100
 DOWNGOING WAVEFIELD SUBTRACTION
 RESIDUAL WAVEFIELD
 VERTICAL SCALE : 5 IN/SEC
 POLARITY (SEG.) : NORMAL
TWO WAY TIME

*** VELOCITY FILTER ***
 DOWNHOLE COMPONENT.
 PROCESSING SEQUENCE:
 MEDIAN STACK APPLIED
 STATIC CORRECTION TO MSL: APPLIED
 BAND PASS FILTER : 5-100 HZ
 NORMALIZATION GATE : 100 MS
 TIME VARYING GAIN : T/700+100
 DOWNGOING WAVEFIELD SUBTRACTION
 5 LEVEL ENHANCED UPGOING WAVEFIELD
 VERTICAL SCALE : 5 IN/SEC
 POLARITY (SEG.) : NORMAL
TWO WAY TIME

RAW DEPTH M	TRUE VERTICAL DEPTH M	TRANSIT TIME S	LEVEL NO
528.0	438.9	0.150	56
700.0	598.8	0.286	55
800.0	716.6	0.331	54
900.0	796.6	0.361	53
1000.0	866.6	0.381	52
1100.0	946.6	0.401	51
1200.0	1026.6	0.421	50
1300.0	1106.6	0.441	49
1400.0	1186.6	0.461	48
1500.0	1266.6	0.481	47
1600.0	1346.6	0.501	46
1700.0	1426.6	0.521	45
1800.0	1506.6	0.541	44
1900.0	1586.6	0.561	43
2000.0	1666.6	0.581	42
2100.0	1746.6	0.601	41
2200.0	1826.6	0.621	40
2300.0	1906.6	0.641	39
2400.0	1986.6	0.661	38
2500.0	2066.6	0.681	37
2600.0	2146.6	0.701	36
2700.0	2226.6	0.721	35
2800.0	2306.6	0.741	34
2900.0	2386.6	0.761	33
3000.0	2466.6	0.781	32
3100.0	2546.6	0.801	31
3200.0	2626.6	0.821	30
3300.0	2706.6	0.841	29
3400.0	2786.6	0.861	28
3500.0	2866.6	0.881	27
3600.0	2946.6	0.901	26
3700.0	3026.6	0.921	25
3800.0	3106.6	0.941	24
3900.0	3186.6	0.961	23
4000.0	3266.6	0.981	22
4100.0	3346.6	1.001	21
4200.0	3426.6	1.021	20
4300.0	3506.6	1.041	19
4400.0	3586.6	1.061	18
4500.0	3666.6	1.081	17
4600.0	3746.6	1.101	16
4700.0	3826.6	1.121	15
4800.0	3906.6	1.141	14
4900.0	3986.6	1.161	13
5000.0	4066.6	1.181	12
5100.0	4146.6	1.201	11
5200.0	4226.6	1.221	10
5300.0	4306.6	1.241	9
5400.0	4386.6	1.261	8
5500.0	4466.6	1.281	7
5600.0	4546.6	1.301	6
5700.0	4626.6	1.321	5
5800.0	4706.6	1.341	4
5900.0	4786.6	1.361	3
6000.0	4866.6	1.381	2

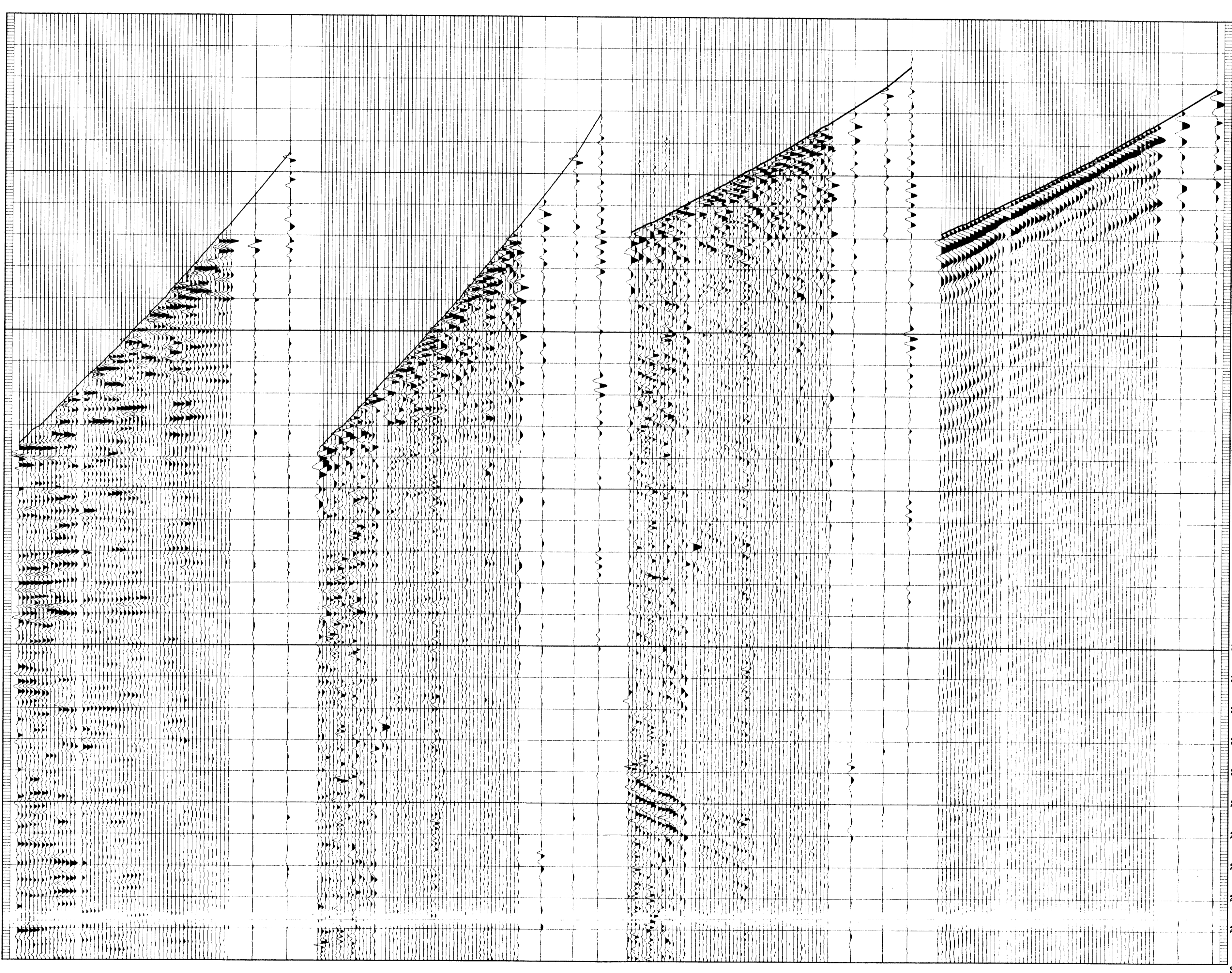

COMPANY: BRIDGE OIL LTD.
FIELD: EXPLORATION
WELL: MYLOR #1
COUNTRY: AUSTRALIA

