

# VERTICAL SEISMIC PROFILE

ZERO OFFSET VSP  
AMPLITUDE RECOVERY  
PLOT 2

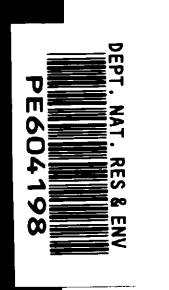

Company: BRIDGE OIL LTD.  
Well: MYLOR #1  
Field: EXPLORATION  
Country: AUSTRALIA  
Reference No: SYL561023/561024 Interval: 1920.00 to 2920.00  
Date Logged: 26-JUN-1994 Date Processed: 30-JUN-1994  
Location: 039 31 50.75" S 142 59 27.80" E  
Elevations: KB: 103.20 DF: 102.90 QI: 97.40  
Permanent Datum: MSL Depth Units: METRES  
FIELD RECORDING: Engineer: J.DARCO Location: GDF Program Version: 40.2  
COMPUTATION: Analyst: AMBROSIO Date: 31/1/94 Station: 20.5  
ELEVATION ABOVE MEAN SEA LEVEL  
Logging Datum: 103.20  
Seismic Reference Datum: 0.00

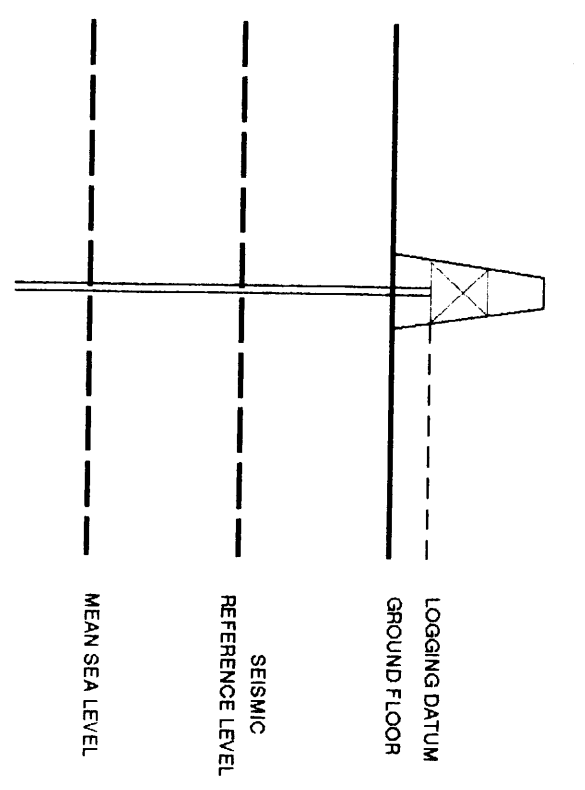

Total Number of Levels: 57  
Depth Reference: SRD  
Time Reference: SRD

Run	Date	Tool Type	Depth	Br/Spr	Depth	Top Depth	Bottom Depth
1	26-06-94	DL-LUL	6.6 M		0 M	1922 M	

The well name, location and borehole reference data were furnished by the customer.

All interpretations are opinions based on inferences from electrical or other measurements and we cannot, and do not guarantee the accuracy or correctness of any interpretations, and we shall not, except in the case of gross or willful negligence on our part, be liable or responsible for any loss, costs, damages or expenses incurred or sustained by anyone resulting from any interpretations made by any of our officers, agents or employees. These interpretations are also subject to Clause 4 of our General Terms and Conditions as set out in our current Price Schedule.

**\* AMPLITUDE RECOVERY \***  
PROCESSING SEQUENCE:  
MEDIAN STACK APPLIED  
STATIC CORRECTION TO MSL APPLIED  
BAND PASS FILTER : 5-100 HZ  
NORMALISATION GATE : 1/10-1.00  
TIME VARYING GAIN : 1/10-1.00  
VERTICAL SCALE : 5 IN/SEC  
POLARITY (SEC.) : REVERSE

**\* STACKED DATA \***  
DOWNHOLE COMPONENT  
PROCESSING SEQUENCE:  
MEDIAN CORRENCY STACK APPLIED  
NO STATIC CORRECTION APPLIED  
BANDPASS FILTER : 4 - 100 HZ  
VERTICAL SCALE : 5 IN/SEC  
POLARITY (SEC.) : REVERSE

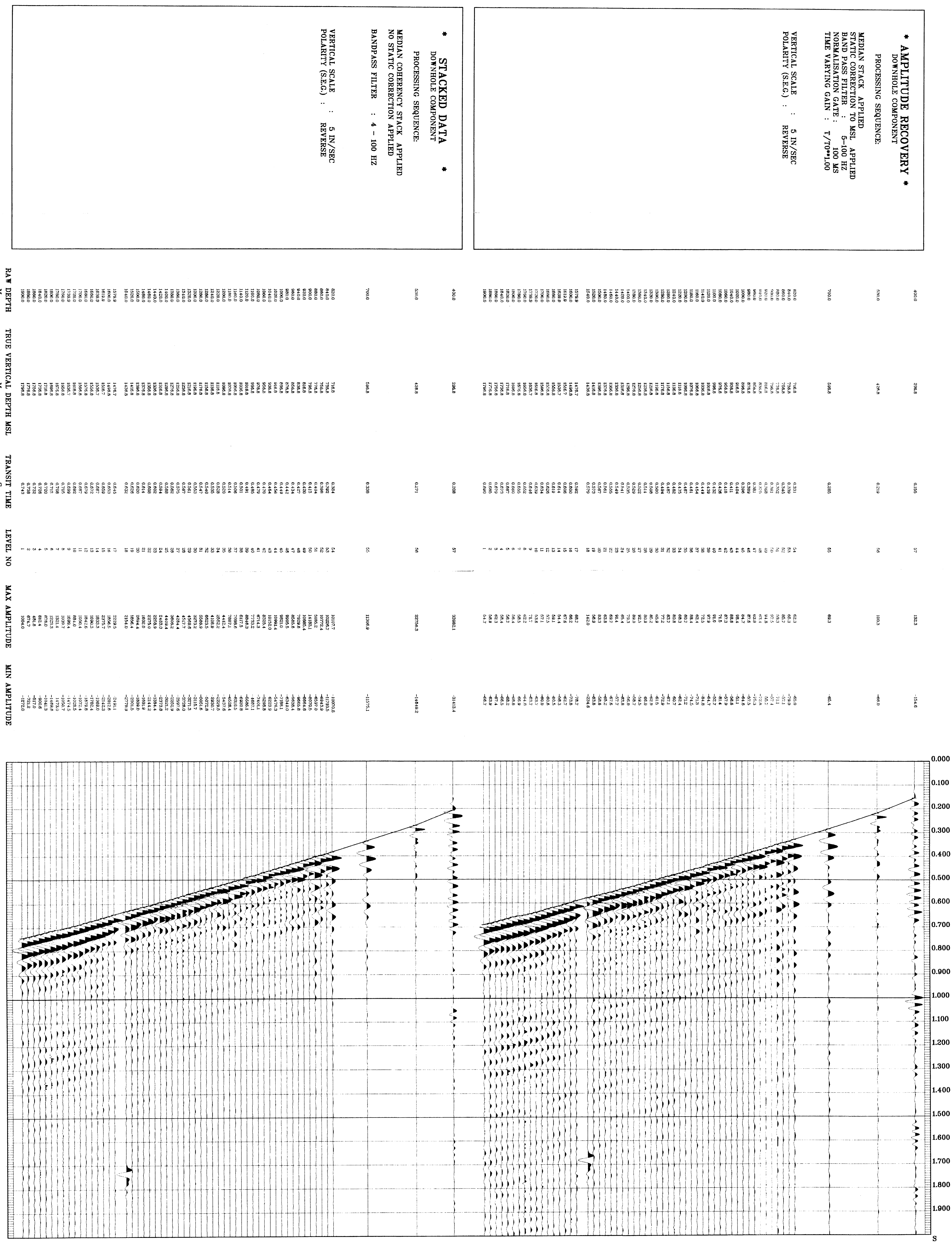

COMPANY BRIDGE OIL LTD.  
FIELD EXPLORATION  
WELL MYLOR #1  
COUNTRY AUSTRALIA

