

PHOTO-DENSITY, NEUTRON
CALIPER & GAMMA RAY
1:200

LOCATION: PEP 105 PRVNG/CO: VICTORIA FIELD: OTWAY BASIN WELL: LINDON #2 COMPANY: TAIWAN PETROLEUM PTY. LTD		PERMIT NUMBER: PEP 105	
COMPANY: TAIWAN PETROLEUM PTY. LTD WELL: LINDON #2 FIELD: OTWAY BASIN PROVINCE/COUNTRY: VICTORIA AUSTRALIA		OTHER SERVICES: SDL	
PERMANENT DATUM: M.S.L.	ELEVATION: 0 M	LOG MEASURED FROM: K.B @ 69.1 M ABOVE PERMANENT DATUM	ELEVATIONS: KB 66.1 M, DF 67.8 M, CL 63.3 M
DATE: 21-MAY-91	RUN NUMBER: ONE	DEPTH-DRILLER: 970.0 M	DEPTH-LOGGER: 962 M
FIRST READING: 961 M	LAST READING: 750 M	CASING-DRILLER: 111.74 M	CASING-LOGGER: 110.3 M
BIT SIZE: 8.5 INCH	HOLE FLUID TYPE: KOL/POLY	DENS./VISC: N/A	PIV FLUID LOSS: N/A
SAMPLE SOURCE: FLOWLINE	RM @ MEAS TEMP: .267 @ 22.9C	RM @ MEAS TEMP: .241 @ 22.2C	RM @ MEAS TEMP: .37 @ 24.2C
SOURCE: RNF/BMC	PRESS: PRESS	TIME SINCE CIRC: 10 HRS	MAX REC TEMP: 43 C
EQUIPMENT/BASE: V1022	RECORDED BY: R. TENCH	ATTENDED BY: G. WATTS	DATE: 21-MAY-91

FIELD PRINT

DEPT. NAT. RES & ENV
PE600849

MAIN LOG

DEPTH BASED DATA - MAXIMUM SAMPLING INCREMENT 10.0 CMS. RECORDED @ 21-MAY-91 09:08:53
PLOTTED ON 21-MAY-91. FILE # 3. ID: MAIN LOG TAPE ID: LINDON #2 PDS

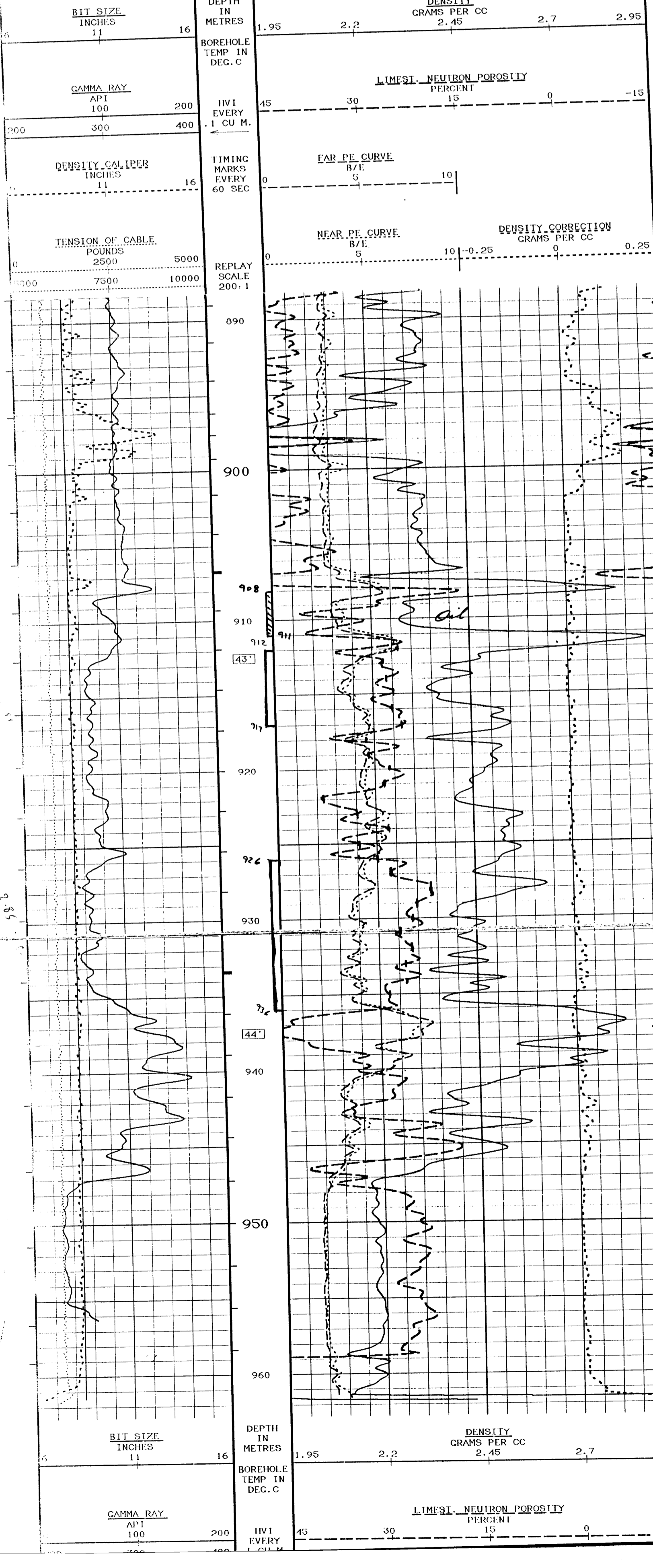

NPOR	43.052	15.0
PEDF	2.725	10.00
PEDN	3.052	10.00
CRPD	111.00	200.0
CAPD	9.369	16.00
TPDS	1770.04	5000.0
REPLAY SCALE 200:1 METRIC		
BIT	8.500	16.00
DCOR	3.034	0.25
DEN	4.235	2.95
NPOR	40.407	15.0
PEDF	3.032	10.00
PEDN	5.632	10.00
CRPD	95.845	200.0
CAPD	8.518	16.00
TPDS	1704.99	5000.0
REPLAY SCALE 200:1 METRIC		
BIT	8.500	16.00
DCOR	3.003	0.25
DEN	4.253	2.95
NPOR	29.335	15.0
PEDF	5.315	10.00
PEDN	5.227	10.00
CRPD	177.525	200.0
CAPD	8.710	16.00
TPDS	1690.67	5000.0
REPLAY SCALE 200:1 METRIC		
BIT	8.500	16.00
DCOR	3.000	0.25
DEN	4.256	2.95
NPOR	40.570	15.0
PEDF	6.468	10.00
PEDN	3.622	10.00
CRPD	136.98	200.0
CAPD	8.309	16.00
TPDS	1710.53	5000.0
REPLAY SCALE 200:1 METRIC		
BIT	8.500	16.00
DCOR	3.005	0.25
DEN	4.217	2.95
NPOR	27.363	15.0
PEDF	1.834	10.00
PEDN	1.973	10.00
CRPD	101.13	200.0
CAPD	8.164	16.00
TPDS	1735.24	5000.0

1.85
9.85

9.85