

# VERTICAL SEISMIC PROFILE

WELL SEISMIC SURVEY PLOT 1

Company: GFE RESOURCES LTD.  
 Well: LANGLEY #1  
 Field: EXPLORATION  
 Country: AUSTRALIA  
 Reference No: SY1561022  
 Date Logged: 03-JUN-1994  
 Location: 028 55 51.0897 S 142 56 10.6257 E  
 Elevations: NB: 69.70 DF: 69.30 GL: 64.00  
 Permanent Datum: MSL  
 Field Record No: MWD/SONET/EXPLOR/ LANGLEY/ DATA/ Program Version: CR 442  
 CONVENTION: Amplitude: AMPLITUDE Orientation: SVI Strike: 5.5

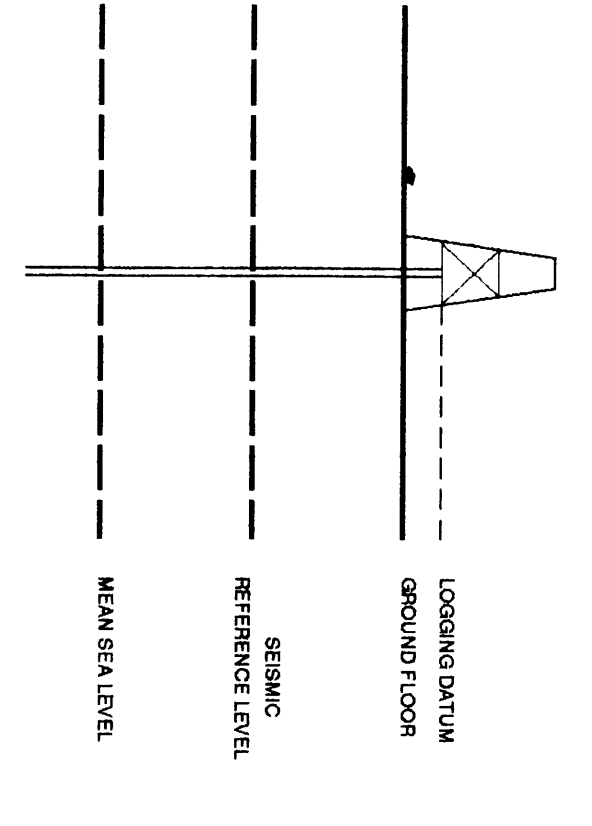

Total Number of Levels: 20

Depth Reference: SRD

Time Reference	Day	Year	Reference Depth	SRD	Time Reference	Day	Year	Reference Depth	SRD
1	03-06-94	1994	0.0 M	2000 M	2	03-06-94	1994	0.0 M	2000 M
2	03-06-94	1994	0.0 M	2000 M	3	03-06-94	1994	0.0 M	2000 M

All interpretations are opinions based on inferences from electrical or other measurements and we cannot, and do not warrant the accuracy or correctness of any interpretations, and we shall not, except in the case of gross or willful negligence on our part, be liable or responsible for any loss, costs, damages or expenses incurred or sustained by anyone resulting from any interpretations made by any of our officers, agents or employees. These interpretations are also subject to Clause 4 of our General Terms and Conditions as set out in our current Price Schedule.

**\*\* MEDIAN STACK \*\***  
 (DOWNHOLE DATA)  
 MEDIAN COHERENCY STACK OF THE DOWNHOLE COMPONENT  
 PROCESSING SEQUENCE:  
 MEDIAN STACK APPLIED  
 BANDPASS FILTER : 5 - 90 HZ  
 VERTICAL SCALE : 40 CM/SEC  
 POLARITY (SEIS) : NORMAL  
 TIMES REFERENCED TO FIRE PULSE

**\*\* MEDIAN STACK \*\***  
 (DOWNHOLE DATA)  
 MEDIAN COHERENCY STACK OF THE DOWNHOLE COMPONENT  
 PROCESSING SEQUENCE:  
 MEDIAN STACK APPLIED  
 BANDPASS FILTER : 5 - 90 HZ  
 VERTICAL SCALE : 40 CM/SEC  
 POLARITY (SEIS) : REVERSE  
 TIMES REFERENCED TO FIRE PULSE

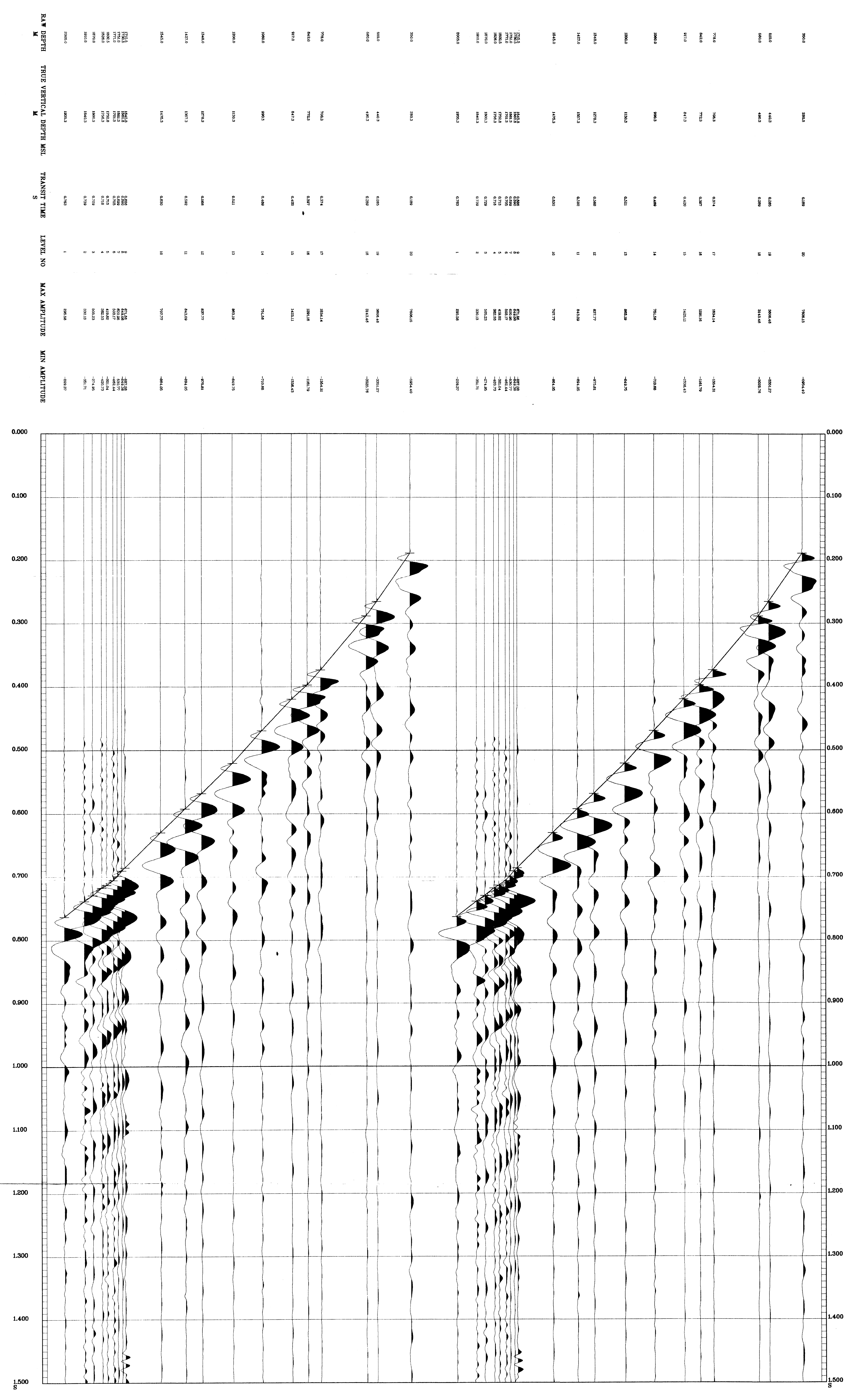

COMPANY GFE RESOURCES LTD.  
 FIELD EXPLORATION  
 WELL LANGLEY #1  
 COUNTRY AUSTRALIA

