

DEPT. NAT. RES & ENV
PE018831

Kestrel Information Management P/L
TRC03097

BEACH PETROLEUM N.L.
PERMIT: REP. 104... AREA: STWY. BASIN.
CREW/PROCESSOR: 6150/C. ROSS/RE...
TYPE: UNCORRECTED P.D.S. / U. ROSS/S
SURVEY: 1984 MERNUGA DETAIL...
LINES: M084-104...
SAMPLE RATE: 2ms...
RECORD NO.: 387-403 RECORD LNTH: 20 sec
DATE: 3/1/85... REEL: 0347
STORAGE FILE NO.: 353-0363...
KR 232-240

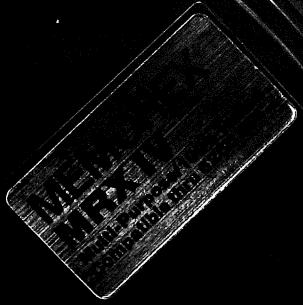

WESTERN ALTA INTERNATIONAL
SHIPMENT IN REF. 100%
CLIENT: GAS & FUEL
TAPES: 92 R 237
LOCATION NO.: 92 R 237
BOX: 3
DATE: 92 R 237

Client	BEACH	Line No.	163
Client	STAN 85	Line No.	163
Client	MERNUGA	Line No.	163
Client	REP. 104	Line No.	163
From	240/4	To	403
Sample Rate	2ms		
From	387	To	403
Length of Rec.	20 sec		
Client	6150		
From	387	To	403
Length of Rec.	20 sec		
Client	REP. 104		
Client	MERNUGA		
Client	STAN 85		
Client	BEACH		
Client	REP. 104		