

DEPT. NAT. RES & ENV



PE801008

PETROLEUM DIVISION

PETROLEUM GEOCHEMISTRY

HYDROCARBON SOURCE ROCK CHARACTERISATION

HERMES 1

Prepared For:
PETROFINA EXPLORATION AUSTRALIA S.A.

APRIL 1988

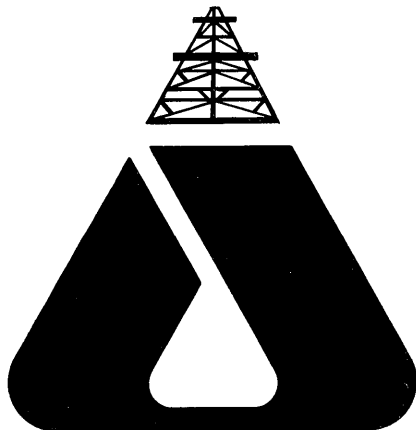

ANALABS

A Division of Macdonald Hamilton & Co. Pty. Ltd.

52 MURRAY ROAD, WELSHPOOL, W.A. 6106.

Telephone: (09) 458 7999 Telex: ANALAB AA92560

GIPPSLAND BASIN. ANALABS. GEOCHEM BOX

PETROLEUM GEOCHEMISTRY

HYDROCARBON SOURCE ROCK CHARACTERISATION

HERMES_1

PETROLEUM DIVISION

26 SEP 1988

Prepared For:
PETROFINA EXPLORATION AUSTRALIA S.A.

APRIL 1988

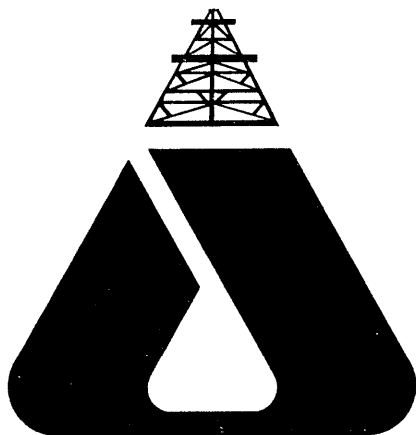

ANALABS

A Division of Macdonald Hamilton & Co. Pty. Ltd.

52 MURRAY ROAD, WELSHPOOL, W.A. 6106.

Telephone: (09) 458 7999 Telex: ANALAB AA92560

HYDROCARBON SOURCE ROCK CHARACTERISATION

HERMES -1

Introduction

Seventy eight (78) cuttings samples from the well Hermes -1, drilled by Phillips Petroleum Co. in the Gippsland Basin, were analysed geochemically. The samples cover a depth range from 2410m to 4565m.

The purpose of this study was to characterise maturity and type of organic source matter in order to attempt to match the source rocks to published analyses of Gippsland oils.

Analytical Procedure

Five (5) samples between 3490m and 4540m were analysed by gas chromatography. The dried samples were crushed and solvent extracted, the extractable organic matter was then submitted to liquid chromatography in order to separate saturate, aromatic and NSO fractions. Capillary column gas chromatography was performed on the C12+ components of the saturate fractions.

Vitrinite reflectance measurements and maceral descriptions were carried out on seventy three (73) samples. Results of the analyses performed are presented in the following figures and tables :-

<u>Type of Analysis</u>	<u>Figures</u>	<u>Table</u>
Extraction and liquid chromatography	-	1
C12+ saturate gas chromatography	-	2
Vitrinite reflectance and maceral description	2	3

The analytical methods applied in this study are described in the "Theory and Methods" chapter at the back of this report.

General Information

Copies of this report have been sent to Mr R Doery of Petrofina Exploration Australia S.A. in Melbourne.

Any questions related to this study may be directed to Dr Birgitta Hartung-Kagi of Analabs in Perth.

All data and interpretations given herein are proprietary to Petrofina Exploration Australia S.A. and are considered as highly confidential material by all Analabs personnel.

Discussion of Extraction and Gas Chromatography Results

The five samples extracted over a depth range from 3490m to 4540m contain very good to excellent (4090 - 4100m) amounts of total extract and total hydrocarbons. (Table 1). All samples are paraffinic the proportions of aromatic compounds appear to broadly decrease with depth.

Overall pictures of the GC traces (Figure 1) indicate levels of maturity with increasing depth. Samples 3490 - 3500m and 3790m are very immature, as suggested by dominant pristane peaks and resulting high pristane/n-C17 ratios (Table 2) as well as well developed odd-over-even predominances in the n-C23 to n-C31 range of the chromatograms. Odd-even-predominances and high carbon preference indices calculated (Table 2) as well as very low C21 + C22/C28 + C29 ratios are not only indicative of low levels of maturity but also of high contributions of terrestrially derived higher plant waxes. A second hump in the n-C13 to n-C15 range characterises contributions of algal derived organic matter.

Sample 4090 - 4100m still shows a predominant pristane peak and odd-even predominances at around n-C25 and n-C27, but to a lesser degree than the two shallower samples. The trace obtained for sample 4360 - 4370m resembles in its overall appearance much more a moderately mature oil with a bimodal distribution of n-alkanes. Peaks around n-C12 to n-C17 suggest the contribution of marine/lacustrine, those around n-C23 + the contribution of higher plant derived terrestrial organic matter. Higher levels of maturity are suggested by lower pristane/n-C17 ratios (Table 2), lower carbon preference indices and higher C21 + C22/C28 + C29 ratios.

The deepest sample analysed, 4530 - 4540m, is a mature extract with a predominance of lighter molecular weight compounds in the n-C12 to n-C15 range. The significant hump in the higher molecular weight range has smoothed out, peaks in the GC trace have shifted towards the lower molecular weight range. A slight odd-even-predominance is still also visible around n-C23 and n-C25, evidencing the terrestrial source input. The high level of maturity is indicated by a high value calculated for the C21 + C22 (C28 + C29 ratio and low carbon preference indices (Table 2).

Pristane/phytane ratios calculated for all five Hermes -1 samples are high, with values ranging from around 6.5 to 9.5. They are interpreted as characterising relatively oxidising conditions during deposition of the organic matter.

Summarising the Hermes -1 GC results, they seem to indicate a sequence of immature (around 3500 to 4100m) to mature (4500m) hydrocarbons. The organic matter consists of algal as well as higher plant material deposited under oxidising conditions. That is, a mixture of marine/lacustrine and terrestrial organic matter is regarded as the source for hydrocarbons extracted from these hydrocarbon - rich sediments.

Summarising the Hermes -1 GC results, they indicate a sequence of immature (around 3500 to 4100m) to mature (4500m) hydrocarbons. The organic matter consists of algal as well as higher plant material deposited under oxidising conditions. That is, a mixture of marine and terrestrial organic matter is regarded as the source for hydrocarbons extracted from these hydrocarbon - rich sediments.

TABLE 1

Summary of Extraction and Liquid Chromatography

Wellname: HERMES 1

Date of Job: MARCH 1988

A. Concentrations of Extracted Material

Depth(m)	Weight of Rock Extd. (grams)	Total Extract (ppm)	Loss on Column (ppm)	-----Hydrocarbons-----			-----Nonhydrocarbons-----		
				Saturates (ppm)	Aromatics (ppm)	HC Total (ppm)	NSO's (ppm)	Asphaltenes (ppm)	NonHC Total (ppm)
3490.0-3500.0	25.8	2201.6	480.6	643.4	465.1	1108.5	612.4	nd	612.4
3790.0	40.4	3054.5	1067.6	797.0	324.5	1121.5	865.3	nd	865.3
4090.0-4100.0	23.9	6213.4	1014.2	1812.6	1248.1	3060.7	2138.5	nd	2138.5
4360.0-4370.0	17.7	3740.1	964.4	1140.8	503.1	1643.9	1131.9	nd	1131.9
4530.0-4540.0	31.3	3833.9	140.7	1507.9	502.6	2010.5	1682.7	nd	1682.7

TABLE 1

Summary of Extraction and Liquid Chromatography

Wellname: HERMES 1

Date of Job: MARCH 1988

B. Compositional Data

Depth(m)	-----Hydrocarbons-----			-----Nonhydrocarbons-----			EDM(mg) TOC(g)	SAT(mg) TOC(g)	SAT AROM	ASPH NSO	HC Non HC
	ZSAT.	ZAROM.	ZHC's	ZNSO's	ZASPH.	ZNon HC's					
3490.0-3500.0	37.4	27.0	64.4	35.6	nd	35.6	nd	nd	1.38	nd	1.8
3790.0	40.1	16.3	56.4	43.6	nd	43.6	nd	nd	2.46	nd	1.3
4090.0-4100.0	34.9	24.0	58.9	41.1	nd	41.1	nd	nd	1.45	nd	1.4
4360.0-4370.0	41.1	18.1	59.2	40.8	nd	40.8	nd	nd	2.27	nd	1.5
4530.0-4540.0	40.8	13.6	54.4	45.6	nd	45.6	nd	nd	3.00	nd	1.2

na = not applicable nd = no data

TABLE 2

Summary of Gas Chromatography Data

Wellname: HERMES 1

Date of Job: MARCH 1988

A. Alkane Compositional Data

Depth(m)	Prist./Phyt.	Prist./n-C17	Phyt./n-C18	CPI(1)	CPI(2)	(C21+C22)/(C28+C29)
3490.0-3500.0	8.71	3.30	.41	1.71	1.65	.56
3790.0	9.45	3.71	.40	1.47	1.42	.81
4090.0-4100.0	7.63	2.00	.27	1.17	1.14	1.10
4360.0-4370.0	6.45	1.15	.18	1.08	1.07	1.43
4530.0-4540.0	6.52	1.00	.15	1.12	1.11	2.37

TABLE 2

Summary of Gas Chromatography Data

Wellname: HERMES 1

Date of Job: MARCH 1988

B. n-Alkane Distributions

DEPTH(m)	nC12	nC13	nC14	nC15	nC16	nC17	iC19	nC18	iC20	nC19	nC20	nC21	nC22	nC23	nC24	nC25	nC26	nC27	nC28	nC29	nC30	nC31
3490.0-3500.0	2.5	3.6	4.9	4.8	3.9	3.3	10.9	3.0	1.3	2.8	3.1	3.3	3.4	5.5	4.1	7.7	4.4	8.3	5.0	7.0	2.8	4.2
3790.0	2.5	3.1	3.5	3.5	3.3	3.3	12.1	3.2	1.3	3.3	3.6	3.9	4.4	5.6	5.6	8.0	5.7	8.6	4.5	5.7	2.4	3.0
4090.0-4100.0	4.4	4.9	4.8	4.6	4.2	4.0	8.1	3.9	1.1	3.9	4.2	4.4	4.9	5.4	5.7	6.5	5.5	6.3	4.3	4.3	2.3	2.3
4360.0-4370.0	3.7	4.3	4.7	4.9	4.9	4.8	5.5	4.8	.9	5.1	5.0	5.1	5.5	5.8	6.0	6.4	5.6	5.8	4.1	3.3	2.2	1.8
4530.0-4540.0	6.2	6.6	6.5	6.2	6.0	5.9	5.9	5.9	.9	5.6	5.8	5.5	5.2	4.8	4.3	4.4	3.6	3.6	2.4	2.1	1.3	1.2

na = not applicable nd = no data

FIGURE 1.1 - FIGURE 1.5
GAS CHROMATOGRAPHY

HERMES 1, 3790.0m
Saturate Fraction
C₁₂+GLC

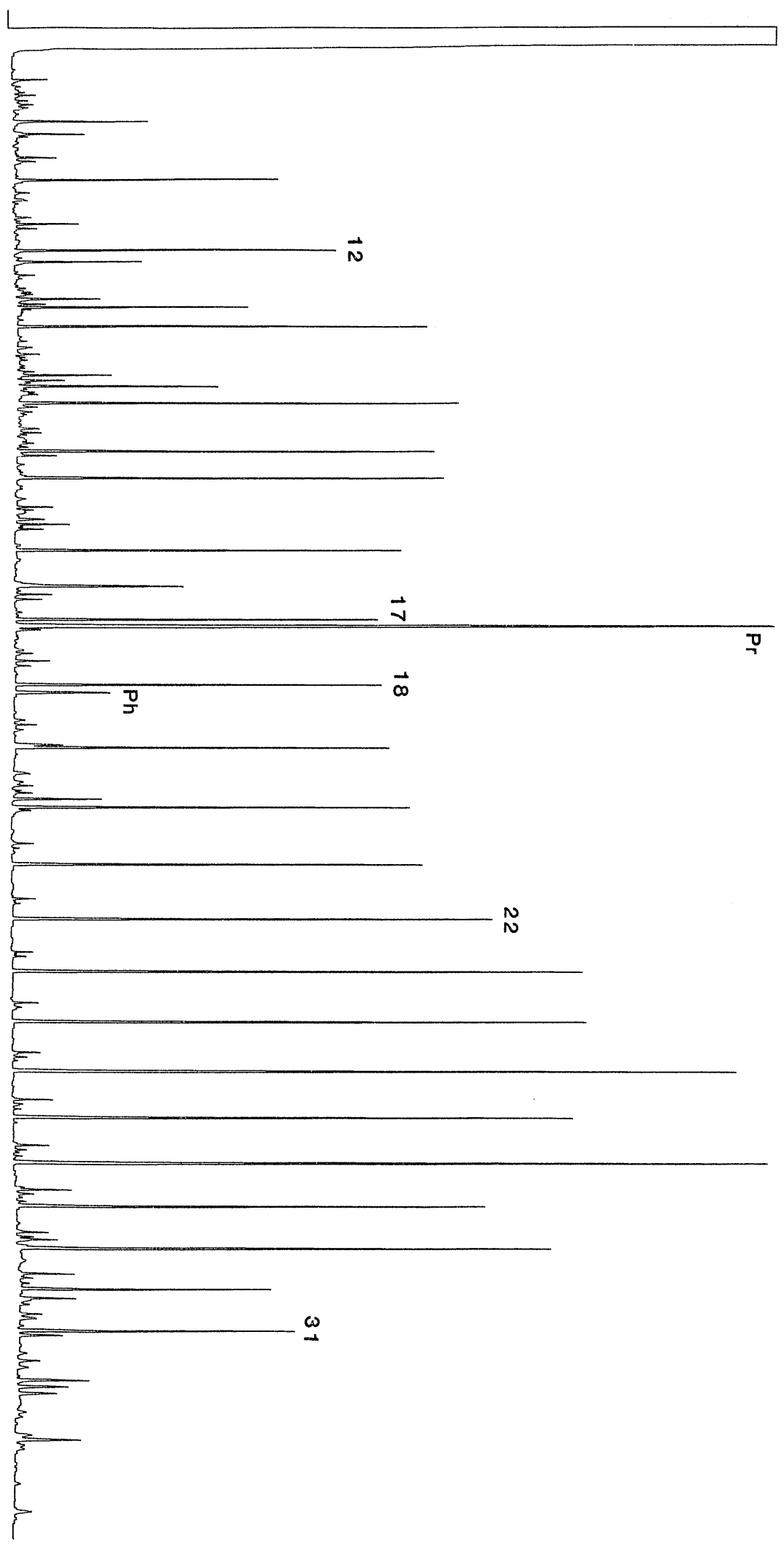

HERMES 1, 3490.0-3500.0m
Saturate Fraction
C₁₂+GLC

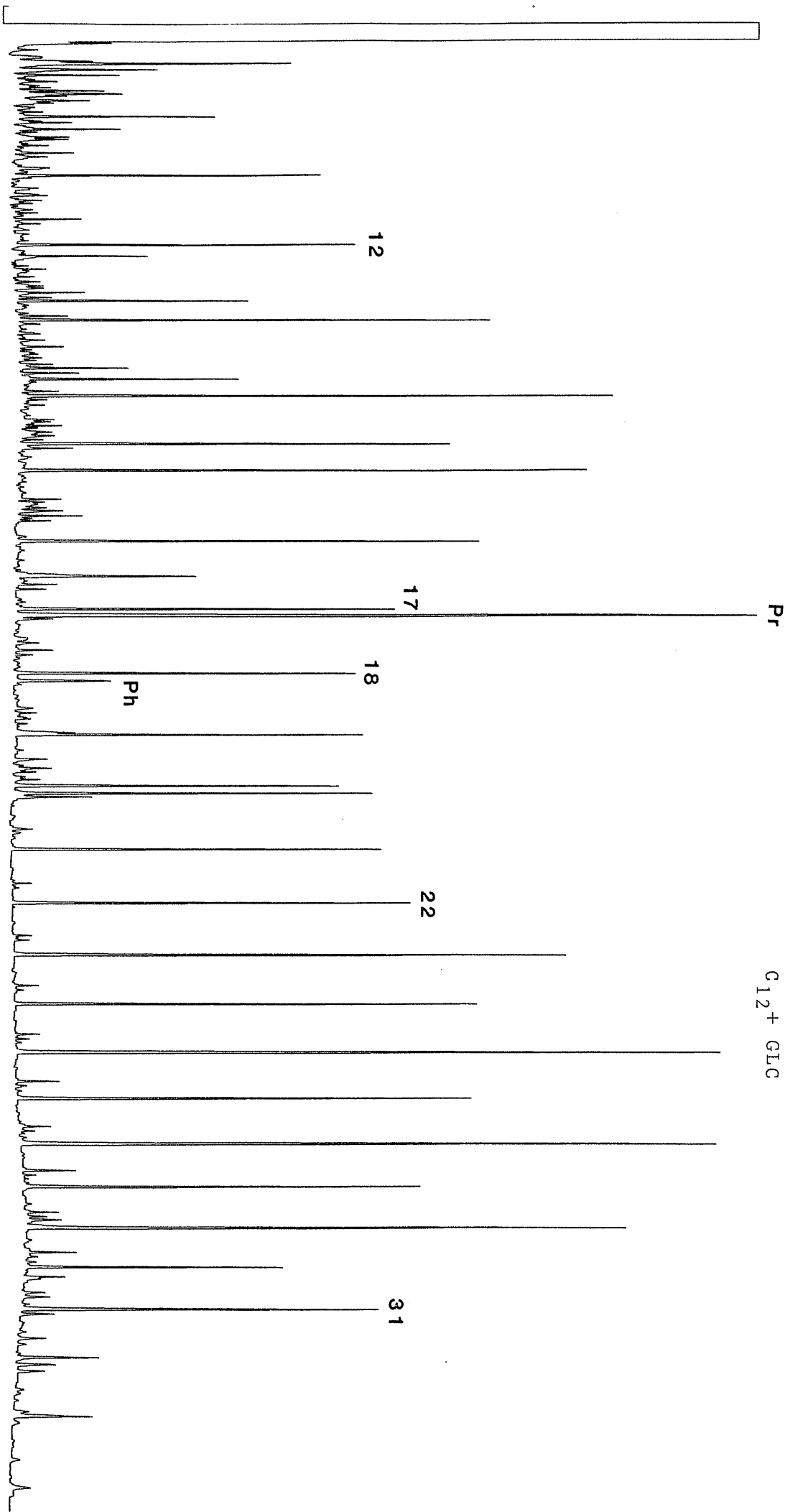

HERMES 1, 4090.0-4100.0m
Saturate Fraction
C₁₂ + GLC

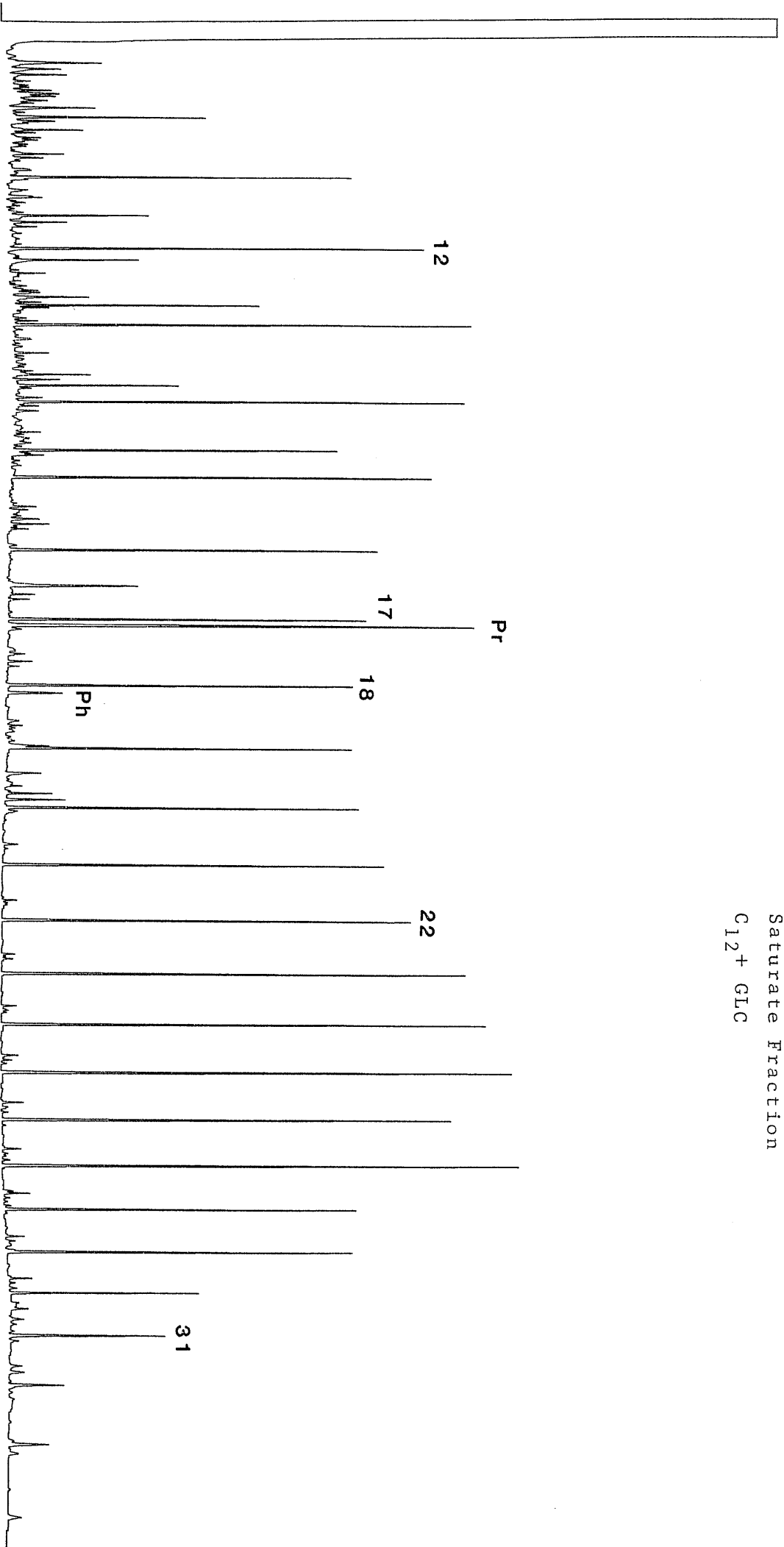

HERMES 1, 4360-4370m
Saturate Fraction
C 12 + GLC

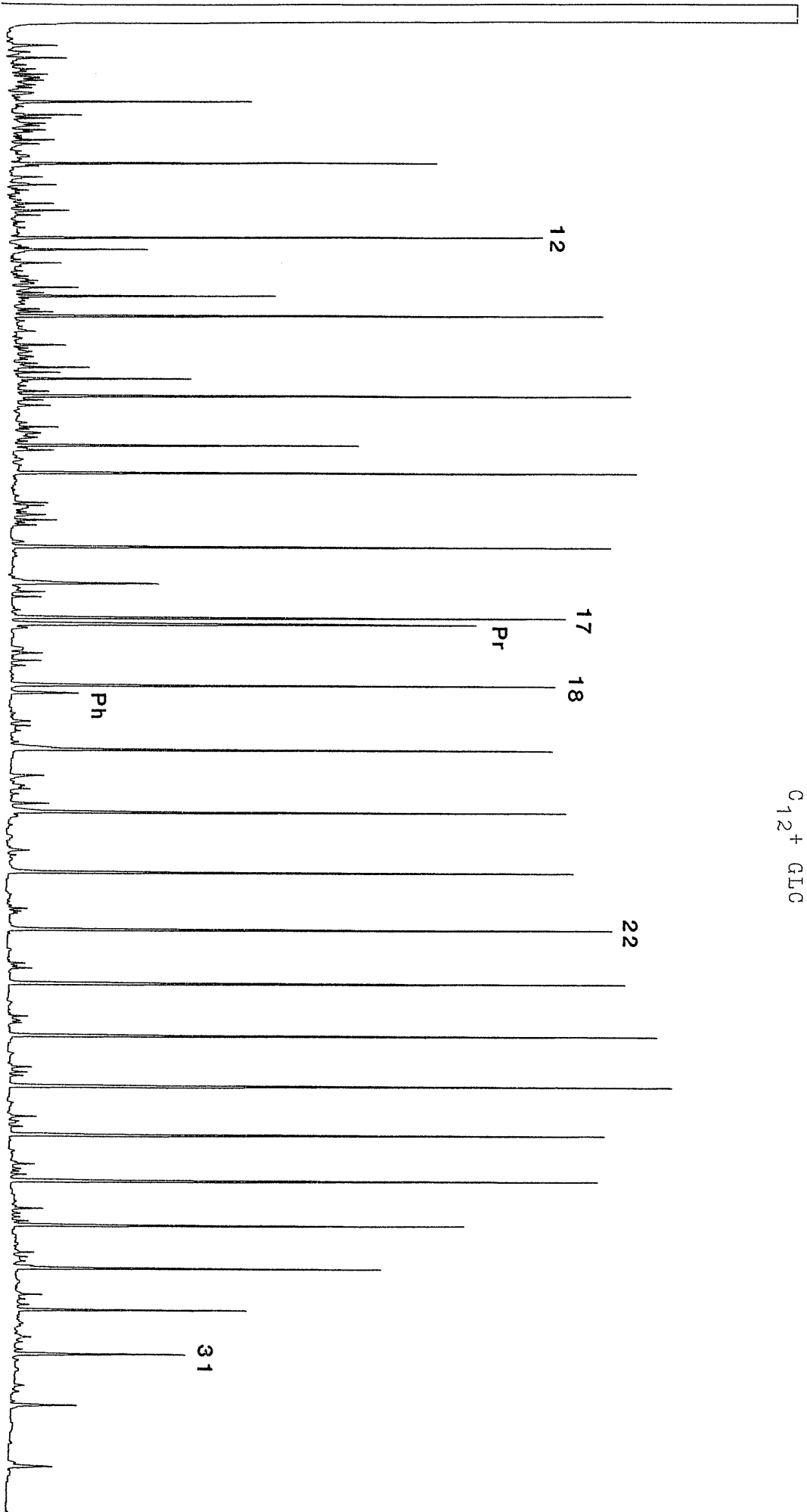

HERMES 1, 4530.0-4540.0m
Saturate Fraction
C₁₂ + GLC

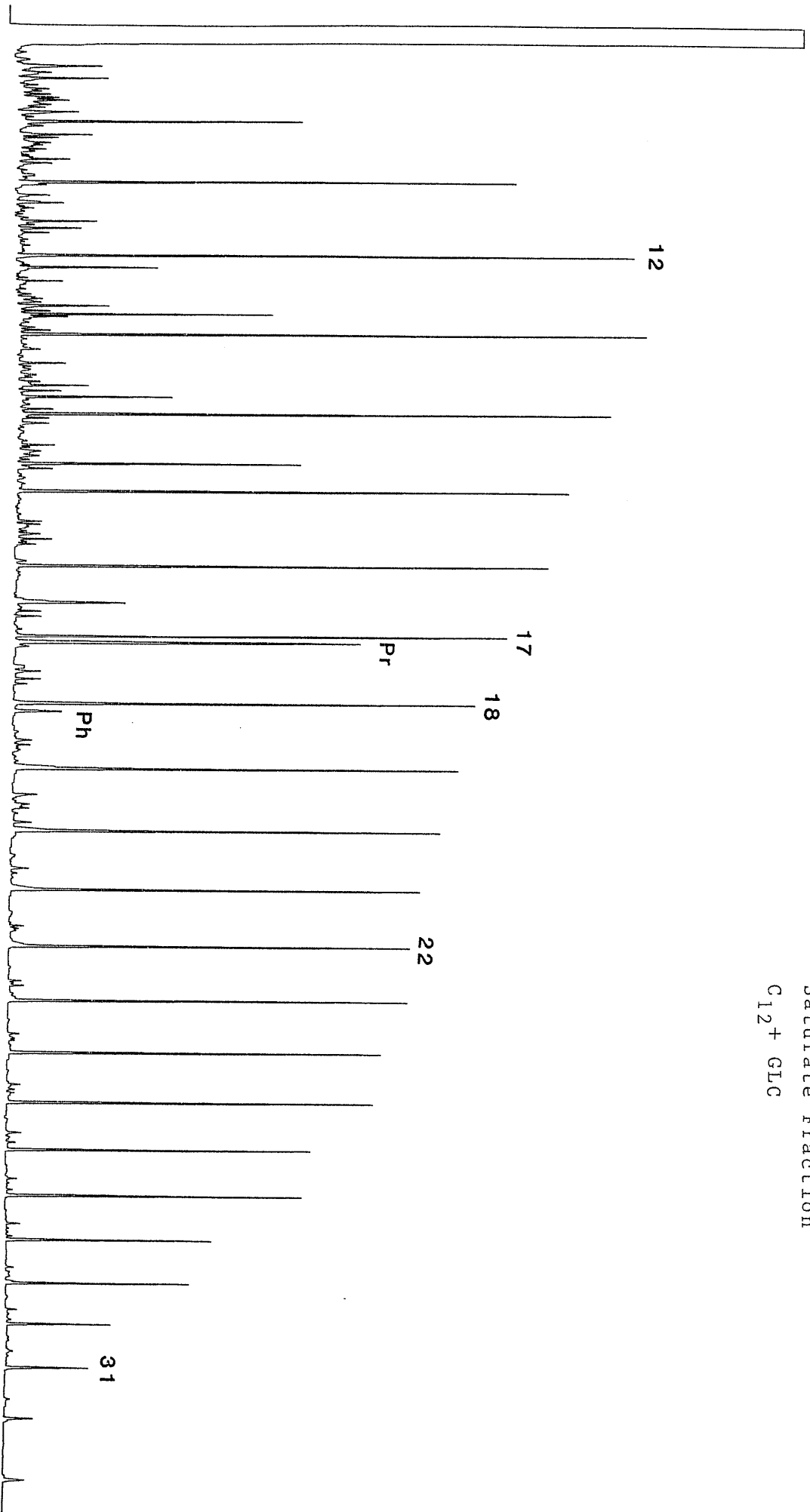

TABLE 3
VITRINITE REFLECTANCE MEASUREMENTS

K.K. No.	Depth ()	$\bar{R}_{V,max}$	Range	N	Description Including Exinite Fluorescence
x7903	2410 Ctgs \bar{R}_I	0.35	0.32-0.37	5	Rare phytoplankton, greenish yellow to yellow. (Calcareous claystone>carbonate. Dom sparse, I>V>E.
		0.88	0.68-1.36	4	Inertinite rare to sparse, vitrinite and exinite rare. Dom mainly consists of very fine inertodetrinite. Diffuse organic matter present. Abundant foraminiferal tests. Iron oxide rare to sparse. Pyrite common.)
x7904	2440 Ctgs \bar{R}_I 0.89	0.39	0.35-0.44	5	Rare phytoplankton, greenish yellow to yellow. (Calcareous claystone>carbonate>calcareous sandstone.
		0.89	0.62-1.14	7	Dom sparse, I>E>V. Inertinite rare to sparse, exinite and vitrinite rare. Diffuse organic matter present. Dom mainly consists of very fine inertodetrinite. Abundant foraminiferal tests. Pyrite common.)
x7905	2470 Ctgs \bar{R}_I	0.36	0.27-0.44	6	Rare phytoplankton, greenish yellow to yellow. Calcareous claystone>carbonate>calcareous siltstone.
		1.10	0.74-1.48	3	Dom sparse, I>V>E. Inertinite rare to sparse, vitrinite and exinite rare. Dom mainly consists of very fine inertodetrinite. Reworked vitrinite present. Abundant foraminiferal tests. Iron oxide rare to sparse. Pyrite common.)
x7906	2500 Ctgs \bar{R}_I	0.39	0.29-0.46	7	Rare phytoplankton, greenish yellow to yellow. (Calcareous claystone>carbonate. Dom sparse, V=or>I>E.
		0.99	0.66-1.36	3	Vitrinite and inertinite rare to sparse, exinite rare. Diffuse organic matter present. Abundant foraminiferal tests. Pyrite common.)
x7907	2530 Ctgs \bar{R}_I	0.43	0.38-0.46	7	Rare phytoplankton, greenish yellow to bright yellow. (Calcareous claystone>carbonate. Dom sparse, V=or>I>E.
		1.00	0.70-1.40	4	Vitrinite and inertinite rare to sparse, exinite rare. Diffuse organic matter rare. Abundant foraminiferal tests. Pyrite common to abundant.)
x7908	2560 Ctgs	0.37	0.26-0.52	14	Rare phytoplankton, yellow. (Calcareous claystone>carbonate>>sandstone. Dom sparse, I>V>E. Inertinite sparse, vitrinite and exinite rare. Dom mainly consists of very fine inertodetrinite. Abundant foraminiferal tests. Glauconite rare. Iron oxide rare. Pyrite common.)
x7909	2590 Ctgs \bar{R}_I	0.51	0.38-0.56	8	Rare sporinite and liptodetrinite, yellow to orange. (Sandstone>calcareous siltstone>calcareous
		1.05	0.84-1.24	3	claystone>pyritized coal. Coal rare, V. Vitrite. Dom sparse, V>I>E. Vitrinite sparse, inertinite rare to sparse, exinite rare. Diffuse humic organic matter sparse. Foraminiferal tests sparse. Iron oxide common. Pyrite common.)
x7910	2620 Ctgs	-	-	-	No fluorescing exinite. (Calcareous sandstone>claystone>siltstone>carbonate. Dom rare, I. Inertinite rare, vitrinite and exinite absent. Diffuse humic organic matter rare. Foraminiferal tests sparse. Glauconite sparse. Mud additives sparse. Iron oxide sparse to common. Pyrite sparse.)
x7911	2650 Ctgs	0.47	0.41-0.53	6	Rare cutinite, yellow. (Sandstone>calcareous claystone. Dom rare to sparse, V>E>I. All three maceral groups rare. Diffuse humic organic matter sparse. Foraminiferal tests sparse. Glauconite rare. Iron oxide abundant. Pyrite abundant.)

K.K. No.	Depth (m)	\bar{R}_V max	Range	N	Description Including Exinite Fluorescence
x7912	2680 Ctgs \bar{R}_I	0.56	0.54-0.60	4	No fluorescing exinite. (Glauconitic sandstone>> siltstone. Dom sparse, I>>V. Inertinite sparse, vitrinite rare, exinite absent. Diffuse humic organic matter sparse. Rare dull orange fluorescing bitumen. Glauconite major. Iron oxide common to abundant. Pyrite abundant.)
		1.18	0.78-1.70	17	
x7913	2710 Ctgs \bar{R}_I	0.47	0.41-0.63	8	Rare sporinite and liptodetrinite, yellow to orange, rare cutinite, yellow, rare ?resinite, greenish yellow. (Sandstone>>siltstone>carbonate. Dom sparse, V>E>I. Vitrinite rare to sparse, exinite and inertinite rare. Diffuse humic organic matter rare. Glauconite rare. Iron oxide sparse to common. Pyrite abundant.)
		1.34	0.84-2.26	4	
x7914	2750 Ctgs	0.48	0.38-0.59	28	Rare to sparse sporinite and rare liptodetrinite, yellow to orange, rare cutinite, orange. (Sandstone>siltstone> coal>shaly coal. Coal rare, V>I>E. Vitrite> duroclarite. Shaly coal rare, V>E. Clarite. Dom sparse to common, V>I>E. Vitrite and inertinite sparse, exinite rare. Dom unevenly distributed and most sandstone lithologies are barren. Micrinite abundant in some coals. Glauconite sparse. Iron oxide common. Pyrite common to abundant.)
x7915	2780 Ctgs \bar{R}_I	0.55	0.49-0.60	5	Rare sporinite, yellow, rare liptodetrinite, yellow to orange. (Sandstone>>carbonate. Dom sparse, I>V>E. Inertinite rare to sparse, vitrinite and exinite rare. Diffuse humic organic matter rare. Glauconite rare. Iron oxide common. Pyrite common.)
		1.20	0.74-1.84	6	
x7916	2810 Ctgs	0.49	0.41-0.60	26	Sparse cutinite, yellow to orange, rare sporinite, resinite and liptodetrinite, yellow to orange. (Sandstone>claystone>coal. Coal rare, V>E>I. Vitrite>duroclarite>clarite. Dom sparse, V>I>E. Vitrinite and inertinite sparse exinite rare to sparse. Diffuse organic matter rare. Foraminiferal tests rare. Glauconite rare. Iron oxide sparse. Pyrite common.
x7917	2840 Ctgs \bar{R}_I	0.55	0.46-0.62	16	Rare cutinite, sporinite and liptodetrinite, yellow to orange. (Sandstone>claystone>carbonate>coal. Coal rare, V>I>E. Vitrite>duroclarite>clarite. Dom sparse, V>I>E. Vitrinite and inertinite sparse, exinite rare to sparse. Diffuse organic matter rare. Foraminiferal tests sparse. Glauconite rare. Iron oxide sparse. Pyrite sparse to common.)
		1.17	0.76-1.56	6	
x7918	2870 Ctgs \bar{R}_I	0.54	0.47-0.63	6	Rare sporinite and liptodetrinite, yellow to orange. (Sandstone>siltstone. Dom rare to sparse, I>V>E. Inertinite rare to sparse, vitrinite and exinite rare. Diffuse organic matter rare. Glauconite rare. Iron oxide sparse. Pyrite common.)
		1.09	0.70-1.30	5	
x7919	2900 Ctgs \bar{R}_I	0.55	0.49-0.65	5	Rare sporinite and liptodetrinite, yellow to orange. (Sandstone>>siltstone. Dom rare to sparse, I>V>E. Inertinite rare to sparse, vitrinite and exinite rare. Diffuse organic matter rare. Glauconite rare. Iron oxide sparse. Pyrite common.)
		1.14	0.76-1.72	7	
x7920	2930 Ctgs \bar{R}_I	0.55	0.42-0.64	17	Rare to sparse sporinite and rare liptodetrinite, orange to dull orange, rare cutinite orange. (Calcareous sandstone>siltstone>claystone>coal. Coal rare, V>E. Vitrite=clarite. Dom common, I>V>E. Inertinite sparse to common, vitrinite spare, exinite rare to sparse. Diffuse humic organic matter sparse. Rare interstitial oil droplets in siltstone. Iron oxide rare to sparse. Pyrite common.)
		1.30	0.80-2.04	20	

K.K. No.	Depth (m)	\bar{R}_v max	Range	N	Description Including Exinite Fluorescence
x7921	2960 Ctgs	0.55	0.46-0.65	26	Rare to sparse sporinite and rare liptodetrinite, orange to dull orange, rare cutinite, dull orange, rare suberinite, weak brown. (Calcareous sandstone>siltstone>coal>shaly coal. Coal common, V>I>E. Duroclarite>vitrite. Shaly coal rare, V>I>E. Duroclarite. Dom sparse, V>I>E. vitrinite and inertinite sparse, exinite rare. Micrinite abundant in some coals. Diffuse humic organic matter sparse. Interstitial oil droplets present in some siltstone. Cavings sparse. Iron oxide sparse. Pyrite common.)
x7922	2990 Ctgs	0.54	0.47-0.68	26	Rare sporinite and liptodetrinite, yellow to orange, rare resinite, greenish yellow to yellow, rare cutinite, orange, rare suberinite, weak brown. (Siltstone>sandstone>claystone>coal>shaly coal. Coal sparse, V. Vitrite. Shaly coal rare, V>E. Clarite. Dom common, I>V>E. Inertinite and vitrinite common, exinite rare. Diffuse humic organic matter common. Sparse foraminiferal tests, probably cavings. Iron oxide sparse to common. Pyrite common.)
x7923	3020 Ctgs	0.56	0.45-0.69	20	Rare sporinite and liptodetrinite, orange to dull orange, rare cutinite, orange. (Siltstone>calcareous sandstone>calcareous claystone>coal>carbonate. Coal sparse, V>I>E. Vitrite>duroclarite. Dom common, V>I>E. Vitrinite and inertinite sparse, exinite rare to sparse. Micrinite abundant in some coals. Diffuse humic organic matter sparse. Rare glauconite ?cavings. Iron oxide abundant. Pyrite common.)
x7924	3050 Ctgs	0.57	0.49-0.71	27	Rare sporinite and liptodetrinite, orange to dull orange, rare cutinite, dull orange, rare resinite, yellow, rare suberinite, weak brown. (Siltstone>sandstone>claystone>coal. Coal sparse, V. Vitrite. Dom abundant, I>V>E. Inertinite and vitrinite common, exinite rare to sparse. Micrinite abundant in some vitrinite. Diffuse humic organic matter common. Interstitial oil droplets common in some siltstone. Rare dull orange fluorescing bitumen in siltstone. Iron oxide common. Pyrite abundant.)
x7925	3080 Ctgs	0.56	0.47-0.64	28	Rare to sparse sporinite and rare liptodetrinite, orange to dull orange, rare cutinite, dull orange, rare resinite, yellow, rare suberinite, weak brown. (Siltstone>sandstone>coal. Coal rare, V>>E. Vitrite=clarite. Dom abundant, V>I>E. Vitrinite and inertinite common, exinite sparse. Micrinite abundant in some vitrinite. Coalified leaf tissues present. Rare to sparse, dull orange fluorescing bitumen in siltstone. Rare interstitial oil droplets in siltstone. Iron oxide common to abundant. Pyrite common.)
x7926	3110 Ctgs	0.58	0.49-0.70	25	Rare sporinite and liptodetrinite, orange to dull orange, rare sporinite, orange, rare suberinite, weak brown. (Siltstone>sandstone>coal. Coal sparse, V>I> Vitrite>inertite. Dom abundant, I>V>E. Inertinite and vitrinite common, exinite rare. Micrinite abundant in some vitrinite. Diffuse humic organic matter common. Coalified leaf tissues present. Interstitial oil droplets common in some siltstone. Rare to sparse dull orange fluorescing bitumen. Glauconite sparse, may be cavings. Iron oxide sparse to common. Pyrite common.)

K.K. No.	Depth (m)	\bar{R}_{Vmax}	Range	N	Description Including Exinite Fluorescence
x7927	3140 Ctgs	0.59	0.52-0.71	27	Rare sporinite and liptodetrinite, orange to dull orange, rare resinite, yellow. (Siltstone>sandstone>coal. Coal rare to sparse, V>I>E. Vitrite>inertite. Dom abundant, I>V>E. Inertinite and vitrinite common, exinite rare. Micrinite common in some vitrinite. Diffuse humic organic matter common. Coalified leaf tissues present. Oil droplets sparse in siltstone, greenish yellow. Rare dull orange fluorescing bitumen. Glauconite rare. Iron oxide sparse. Pyrite common.)
x7928	3180 Ctgs	0.60	0.52-0.71	28	Rare to sparse cutinite, orange, rare sporinite, yellow to orange, rare liptodetrinite, orange, rare suberinite, weak dull orange. (Siltstone>sandstone>coal. Coal sparse, V>I>E. Vitrite>inertite>duroclarite. Dom abundant, V>I>E. Vitrinite and inertinite common, exinite rare to sparse. Micrinite common in some vitrinite. Diffuse humic organic matter common. Coalified leaf tissue present. Oil droplets sparse in some siltstone, greenish yellow. Iron oxide sparse. Pyrite common.)
x7929	3210 Ctgs	0.59	0.51-0.71	28	Rare to sparse cutinite, orange, rare sporinite and resinite, yellow to orange, rare to sparse liptodetrinite, yellow to orange, rare suberinite weak dull orange. (Siltstone>sandstone>coal. Coal rare to sparse, V>I>E. Vitrite>clarite>duroclarite. Dom abundant, V>I>E. Vitrinite and inertinite common, exinite rare to sparse. Micrinite common in some vitrinite. Diffuse humic organic matter common. Coalified leaf tissue present. Oil droplets rare to sparse in siltstone, greenish yellow. Rare orange to dull orange fluorescing bitumen. Iron oxide sparse. Pyrite common.)
x7930	3240 Ctgs	0.57	0.49-0.69	28	Common sporinite and cutinite orange to dull orange, sparse suberinite, weak brown, rare resinite, yellow. (Siltstone>sandstone>carbonate>coal. Coal common, V>E. Clarite>vitrite. Dom abundant, V>E>I. Vitrinite abundant exinite and inertinite common. Diffuse humic organic matter common. Micrinite abundant in some vitrinite. Coalified leaf tissues present. Rare to sparse dull orange fluorescing bitumen in siltstone. Iron oxide common. Pyrite abundant.)
x7931	3270 Ctgs	0.60	0.51-0.73	27	Common sporinite, yellow to orange, sparse cutinite, bright yellow and orange to dull orange, sparse suberinite, weak brown, rare to sparse resinite, yellow. (Sandstone>siltstone>claystone>carbonate>shaly coal>coal. Coal common, V>E. Clarite. Shaly coal common, V>E. Clarite>vitrite. Dom abundant, V>E>or>I. Vitrinite abundant, exinite and inertinite common. Diffuse humic organic matter abundant. Sandstone mostly barren. Coalified leaf tissues present. Iron oxide common. Pyrite abundant.)
x7932	3300 Ctgs	0.61	0.51-0.72	26	Common sporinite, yellow to orange, common suberinite, weak brown, sparse cutinite, yellow to orange, rare to sparse resinite, yellow. (Siltstone>sandstone>claystone>coal>shaly coal. Coal abundant, V>I>E. Vitrite>clarite>duroclarite. Shaly coal common, V>E. Clarite>vitrite. Dom abundant, V>E>I. Vitrinite abundant, exinite and inertinite common. Diffuse humic organic matter common. Coalified leaf tissues present. Rare dull orange fluorescing bitumen in siltstone. Iron oxide sparse. Pyrite common.)

HERMES NO. 1

A1/5

K.K. No.	Depth (m)	\bar{R}_v max	Range	N	Description Including Exinite Fluorescence
x7933	3330 Ctgs	0.58	0.50-0.64	27	Common sporinite, yellow to orange, sparse cutinite, yellow to orange, rare suberinite, weak brown, rare <u>Botryococcus</u> related telalginite, bright yellow. (Sandstone>siltstone>claystone>coal>shaly coal. Coal sparse, V. Vitrite. Shaly coal rare, V>E. Clarite. Dom common, V>E>I. Vitrinite and exinite common, inertinite sparse. Diffuse humic organic matter common. Sandstone mostly barren. Iron oxide common. Pyrite abundant.)
x7934	3370 Ctgs	0.62	0.53-0.73	26	Common sporinite and sparse to common cutinite, yellow to orange, rare resinite, yellow, rare suberinite, weak brown. (Calcareous sandstone>siltstone>claystone>coal. Coal common, V>E. Vitrite>clarite. Dom abundant, V>E>I. Vitrinite and exinite common, inertinite sparse. Micrinite abundant in some vitrinite. Diffuse humic organic matter common. Interstitial oil droplets in some siltstones. Iron oxide abundant. Pyrite abundant.)
x7935	3400- 3410 Ctgs	0.64	0.50-0.74	26	Common sporinite, yellow to orange, sparse cutinite, orange, rare resinite, yellow, rare <u>Botryococcus</u> related telalginite, bright yellow. (Calcareous siltstone>sandstone>claystone>carbonate>coal>shaly coal. Coal common, V>I>E. Vitrite>clarite>inertite. Shaly coal rare, V>E. Clarite. Dom abundant, V>E>I. Vitrinite and exinite common, inertinite sparse. Diffuse humic organic matter common. Coalified leaf tissue present. Micrinite common in some vitrinite. Interstitial oil droplets in some siltstone. Sparse dull orange fluorescing bitumen in siltstone. Iron oxide sparse. Pyrite common.)
x7936	3430- 3440 Ctgs	0.66	0.56-0.77	27	Common suberinite, weak brown, sparse to common sporinite and cutinite, orange to dull orange, sparse resinite, yellow. (Siltstone>claystone>carbonate>sandstone>coal>shaly coal. Coal abundant, V>E. Vitrite>clarite. Shaly coal sparse, V>E. Clarite. Dom abundant, V>E>I. Vitrinite abundant, exinite and inertinite common. Diffuse humic organic matter common. Micrinite abundant in some coal. Coalified leaf tissues present. Interstitial oil droplets in some siltstone. Sparse dull orange fluorescing bitumen in siltstone. Iron oxide common. Pyrite common.)
x7937	3470- 3480 Ctgs	0.69	0.58-0.79	27	Sparse sporinite and cutinite, orange to dull orange, rare to sparse resinite, yellow, rare suberinite, weak brown. (Siltstone>claystone>coal>calcareous sandstone>shaly coal. Coal abundant, V>E. Vitrite>clarite. Shaly coal sparse, V>E. Clarite. Dom abundant, V>I>E. Vitrinite abundant, inertinite and exinite common. Diffuse humic organic matter common. Micrinite abundant in some coals. Coalified leaf tissues present. Interstitial oil droplets common in some siltstone. Sparse dull orange fluorescing bitumen in siltstone. Iron oxide common. Pyrite common to abundant.)

HERMES NO. 1

A1/6

K.K. No.	Depth (m)	\bar{R}_v max	Range	N	Description Including Exinite Fluorescence
x7938	3500-3510 Ctgs	0.66	0.58-0.79	28	Sparse cutinite and sporinite, orange to dull orange, rare to sparse resinite, yellow to orange, rare liptodetrinite, yellow to dull orange, rare suberinite, weak brown. (Siltstone>claystone>coal>calcareous sandstone>shaly coal. Coal abundant, V>I>E. Vitrite>clarite>inertite. Shaly coal sparse, V>E. Vitrite>clarite. Dom abundant, V>I>E. Vitrinite abundant, inertinite common, exinite sparse to common. Diffuse humic organic matter common. Micrinite common in some coal/vitrinite. Coalified leaf tissue present. Interstitial oil droplets sparse in some siltstone. Rare to sparse dull orange fluorescing bitumen in siltstone. Iron oxide common. Pyrite common.)
x7939	3530-3540 Ctgs	0.68	0.59-0.75	26	Sparse to common cutinite, orange to dull orange, sparse sporinite and resinite, yellow to dull orange, rare liptodetrinite, yellow to orange, rare suberinite, weak brown. (Siltstone>claystone>coal>calcareous sandstone>shaly coal. Coal abundant, V>I>E. Vitrite>clarite. Shaly coal abundant, V>I>E. Vitrite>clarite. Dom abundant, V>I>E. Vitrinite abundant, inertinite and exinite common. Diffuse humic organic matter common. Micrinite common in some coal. Coalified leaf tissues present. Interstitial oil droplets rare to sparse in siltstone. Rare dull orange fluorescing bitumen. Iron oxide common. Pyrite common.)
x7940	3560-3570 Ctgs	0.67	0.59-0.78	28	Sparse sporinite and cutinite, orange to dull orange, rare to sparse resinite, yellow to orange, rare liptodetrinite, orange to dull orange, rare suberinite, weak brown. (Siltstone>claystone>coal>calcareous sandstone>shaly coal. Coal abundant, V>I>E. Vitrite>clarite>inertite. Shaly coal abundant, V>I>E. Vitrite>clarite. Dom abundant, V>I>E. Vitrinite abundant, inertinite common, exinite sparse to common. Diffuse humic organic matter common. Micrinite common in some coal. Coalified leaf tissues present. Interstitial oil droplets sparse in siltstone. Iron oxide common. Pyrite common.)
x7941	3590-3600 Ctgs	0.72	0.60-0.85	27	Common sporinite, orange to dull orange, common cutinite, orange to dull orange, sparse resinite, yellow, sparse suberinite, weak brown. (Siltstone>calcareous sandstone>coal>shaly coal. Coal major, V>I>E. Vitrite>clarite>duroclarite. Shaly coal rare, V>E. Clarite. Dom abundant, V>I>E. Vitrinite abundant, inertinite and exinite common. Diffuse humic organic matter abundant. Micrinite abundant in some coals. Interstitial oil droplets in some siltstone. Sparse dull orange fluorescing bitumen. Iron oxide sparse. Pyrite common.)
x7942	3620-3630 Ctgs	0.70	0.59-0.82	28	Common sporinite and liptodetrinite, orange to dull orange, sparse to common cutinite, orange, rare suberinite, weak brown. (Calcareous sandstone>siltstone>claystone>shaly coal>coal. Coal common, V>I. Vitrite>inertite. Shaly coal common, V>E. Vitrite=clarite. Dom abundant, V>E>I. All three maceral groups common. Diffuse humic organic matter common. Coalified leaf tissue present. Sandstone mostly barren. Iron oxide abundant. Pyrite abundant.)

K.K. No.	Depth (m)	\bar{R}_V max	Range	N	Description Including Exinite Fluorescence
x7943	3650-3660 Ctgs	0.78	0.60-0.88	27	Common sporinite and liptodetrinite, orange to dull orange, common cutinite, orange to dull orange, sparse suberinite, weak brown, sparse resinite, greenish yellow and yellow. (Siltstone>claystone>calcareous sandstone>shaly coal>coal>carbonate. Coal abundant, V>I>E. Vitrite>clarite>duroclarite. Shaly coal abundant, V>E. Clarite>vitrite. Dom abundant, V>E>I. Vitrinite abundant, exinite and inertinite common. Diffuse humic organic matter common. Micrinite major in some coals. Coalified leaf tissues common. Iron oxide common. Pyrite common.)
x7944	3680-3690 Ctgs	0.77	0.65-0.88	30	Common sporinite and liptodetrinite, orange to dull orange, common cutinite, orange to dull orange, sparse to common suberinite, weak brown, sparse resinite, yellow. (Calcareous siltstone>calcareous sandstone>claystone>shaly coal>coal. Coal abundant, V>E. Vitrite>clarite. Shaly coal abundant, V>I>E. Clarite>vitrite>duroclarite. Dom abundant, V>E>I. Vitrinite abundant, exinite and inertinite common. Diffuse humic organic matter common. Micrinite abundant in some vitrinite. Iron oxide sparse. Pyrite sparse to common.)
x7945	3710 Ctgs	0.75	0.65-0.84	27	Common sporinite and liptodetrinite, orange to dull orange, common cutinite, orange to dull orange, sparse to common suberinite, weak brown, sparse resinite, greenish yellow and yellow. (Claystone>calcareous siltstone>calcareous sandstone>shaly coal>coal. Coal abundant, V>I>E. Vitrite>clarite>duroclarite. Shaly coal abundant, V>E. Clarite>vitrite. Dom abundant, V>E>I. Vitrinite abundant, exinite and inertinite common. Diffuse humic organic matter common. Coalified leaf tissue present. Weak brown fluorescence from desmocollinite. Iron oxide abundant. Pyrite common.)
x7946	3740 Ctgs	0.79	0.72-0.95	26	Common sporinite and cutinite, orange to dull orange, common liptodetrinite, yellow to dull orange, sparse resinite, orange to dull orange, sparse suberinite, weak brown. (Claystone>siltstone>calcareous sandstone>coal>shaly coal>carbonate. Coal abundant, V>E>I. Vitrite>clarite>duroclarite. Shaly coal abundant, V>E. Vitrite>clarite. Dom abundant, V>E>I. Vitrinite abundant, exinite and inertinite common. Diffuse humic organic matter common. Coalified leaf tissue present. Interstitial oil droplets rare in some claystone and siltstone. Iron oxide spare to common. Pyrite common.)
x7947	3760-3770 Ctgs	0.79	0.70-0.93	27	Common sporinite and cutinite, orange to dull orange, common liptodetrinite, yellow to dull orange, sparse resinite, orange to dull orange, sparse suberinite, weak brown. (Claystone>siltstone>calcareous sandstone>coal>shaly coal>carbonate. Coal abundant, V>E>I. Vitrite>clarite>duroclarite. Shaly coal abundant, V>E. Vitrite>clarite. Dom abundant, V>E>I. Vitrinite abundant, exinite and inertinite common. Diffuse humic organic matter common. Coalified leaf tissues present. Interstitial oil droplets rare in some claystone and siltstone. Rare foraminiferal tests. Iron oxide common. Pyrite common.)

K.K. No.	Depth (m)	\bar{R}_{Vmax}	Range	N	Description Including Exinite Fluorescence
x7948	3800 Ctgs	0.82	0.74-0.94	27	Common cutinite and sporinite, orange to dull orange, sparse liptodetrinite and resinite, yellow to dull orange, sparse suberinite, weak brown. (Claystone>siltstone>calcareous sandstone>coal>shaly coal>carbonate. Coal abundant, V>E>I. Vitrite>clarite>duroclarite. Shaly coal abundant, V>E. Vitrite>clarite. Dom abundant, V>E>I. Vitrinite abundant, exinite and inertinite common. Diffuse humic organic matter common. Coalified leaf tissue present. Interstitial oil droplets rare in some claystone. Rare to sparse dull orange fluorescing bitumen. Iron oxide common. Pyrite common.)
x7949	3840 Ctgs	0.79	0.63-0.89	26	Sparse cutinite, orange to dull orange, sparse sporinite and liptodetrinite, orange to dull orange, sparse suberinite, weak brown, rare to sparse resinite, yellow. (Claystone>calcareous sandstone>calcareous siltstone>shaly coal>carbonate>coal. Coal sparse, V>E. Clarite. shaly coal abundant, V>E. Vitrite>clarite. Dom abundant, V>E>I. Vitrinite common, exinite sparse to common, inertinite sparse. Diffuse humic organic matter common. Coalified leaf tissue sparse. Weak brown fluorescence from desmocollinite. Sandstone mostly barren. Iron oxide rare to sparse. Pyrite common to abundant.)
x7950	3850- 3860 Ctgs	0.78	0.68-0.90	27	Common cutinite, orange to dull orange, common sporinite and liptodetrinite, orange to dull orange, sparse suberinite, weak brown, sparse resinite, greenish yellow and yellow. (Claystone>shaly coal>siltstone>calcareous sandstone>coal. Coal abundant, V>E. Clarite>vitrite. Shaly coal major, V>E. Clarite>vitrite. Dom abundant, V>E>I. Vitrinite abundant, exinite and inertinite common. Diffuse humic organic matter abundant. Coalified leaf tissues abundant. Iron oxide rare. Pyrite sparse.)
x7951	3880 Ctgs	0.81	0.67-0.94	27	Common sporinite an liptodetrinite, orange to dull orange, sparse cutinite, orange to dull orange, sparse resinite, greenish yellow to yellow, sparse suberinite, weak brown. (Claystone>siltstone>shaly coal>calcareous sandstone>coal>carbonate. Coal abundant, V>E. Vitrite>clarite. Shaly coal abundant, V>E. Clarite>vitrite. Dom abundant, V>I>E. All three maceral groups common. Diffuse humic organic matter abundant. Coalified leaf tissues common. Weak brown fluorescence from desmocollinite. Iron oxide sparse. Pyrite common.)
x7952	3910 Ctgs	0.81	0.68-0.94	27	Common sporinite and liptodetrinite, orange to dull orange, sparse cutinite, orange to dull orange, sparse resinite yellow, sparse suberinite, weak brown. (Claystone>siltstone>calcareous sandstone>shaly coal>carbonate>coal. Coal abundant, V>I>E. Vitrite>clarite>duroclarite=vitrinertite(V). Shaly coal abundant, V>E. Clarite>vitrite. Dom abundant, V>I>E. Vitrinite abundant, inertinite and exinite common. Diffuse humic organic matter abundant. Coalified leaf tissues common. Clay mineral fluorescence low to moderate. Iron oxide rare. Pyrite sparse.)

HERMES NO. 1

A1/9

K.K. No.	Depth (m)	\bar{R}_v max	Range	N	Description Including Exinite Fluorescence
x7953	3930-3940 Ctgs	0.82	0.68-0.98	27	Sparse sporinite and liptodetrinite, orange to dull orange, sparse cutinite, orange to dull orange, sparse suberinite, weak brown, rare to sparse resinite, yellow. (Claystone>siltstone>calcareous sandstone>shaly coal>carbonate>coal. Coal common, V. Vitrite. Shaly coal abundant, V>E. Vitrite>clarite. Dom abundant, V>I>E. Vitrinite abundant, inertinite common, exinite sparse. Diffuse humic organic matter abundant. Coalified leaf tissue common. Weak brown fluorescence from desmocollinite. Sandstone mostly barren. Iron oxide sparse. Pyrite sparse to common.)
x7954	3970-3980 Ctgs	0.82	0.69-0.92	27	Sparse sporinite, orange to dull orange, sparse cutinite, dull orange, sparse suberinite, weak brown, rare resinite, greenish yellow to yellow. (Siltstone>claystone>calcareous sandstone>shaly coal>coal>carbonate. Coal abundant, V>I>E. Vitrite>clarite=duroclarite. Shaly coal abundant, V>I>E. Vitrite>clarite>inertite. Dom abundant, V>I>E. Vitrinite abundant, inertinite common, exinite sparse. Diffuse humic organic matter common. Coalified leaf tissue common. Micrinite abundant in some coal. Mineral matter fluorescence moderate to intense. Iron oxide sparse. Pyrite common.)
x7955	4000-4010 Ctgs	0.83	0.74-0.92	27	Sparse sporinite, orange to dull orange, sparse cutinite, dull orange, rare resinite, green to yellow, sparse suberinite, weak brown. (Siltstone>claystone>calcareous sandstone>shaly coal>coal>carbonate. Coal abundant, V>I>E. Vitrite>clarite>duroclarite. Shaly coal abundant, V>E. Vitrite>clarite. Dom abundant, V>I>E. Vitrinite abundant, inertinite common, exinite sparse. Diffuse humic organic matter common. Coalified leaf tissue sparse. Micrinite abundant in some coals. Mineral matter fluorescence moderate to intense. Iron oxide sparse to common. Pyrite common.)
x7956	4030-4040 Ctgs	0.83	0.75-0.93	27	Sparse sporinite, orange to dull orange, sparse cutinite, dull orange, sparse suberinite, weak brown, rare resinite, green to orange. (Siltstone>claystone>calcareous sandstone>shaly coal>coal>carbonate. Coal abundant, V>I>E. Vitrite>clarite>duroclarite. Shaly coal abundant, V>E. Vitrite>clarite. Dom abundant, V>I>E. Vitrinite abundant, inertinite common, exinite sparse. Diffuse humic organic matter common. Coalified leaf tissue common. Micrinite common in some coals. Mineral matter fluorescence moderate to intense. Iron oxide sparse to common. Pyrite common.)
x7957	4060-4070 Ctgs	0.87	0.72-0.96	25	Common sporinite, orange to dull orange, sparse liptodetrinite and cutinite, yellow to orange, sparse suberinite, brown to non-fluorescing. (Claystone silty and carbonaceous>shaly coal>coal>carbonate>sandstone. Coal abundant, vitrite>clarite. Shaly coal abundant to major, vitrite>clarite>duroclarite. Dom abundant, V>E>I. Vitrinite abundant, exinite sparse, inertinite rare. Sparse iron oxide and pyrite.)

K.K. No.	Depth (m)	\bar{R}_v max	Range	N	Description Including Exinite Fluorescence
x7958	4080-4090 Ctgs	0.84	0.70-0.97	25	Sparse sporinite, dull orange, sparse cutinite, dull orange, sparse suberinite, brown to non-fluorescing, sparse resinite, brown. (Carbonaceous claystone>shaly coal>coal>sandstone. Coal abundant, vitrite, shaly coal major, vitrite>clarite. Dom abundant, V>E>I. Vitrinite abundant, exinite sparse, inertinite sparse. Some vitrinite contains pyrite framboids and this vitrinite typically shows reflectances in the lower part of the distribution. Carbonate major. Pyrite sparse.)
x7959	4120-4130 Ctgs	0.76	0.63-0.97	25	Common resinite, brown to non-fluorescing, common suberinite, brown to non-fluorescing, sparse to common sporinite, orange to dull orange. (Carbonaceous claystone>coal>shaly coal>sandstone. Coal major, vitrite>clarite. Shaly coal abundant, vitrite>clarite. Dom abundant, V>E>I. Vitrinite abundant, exinite common, inertinite rare. The low vitrinite reflectance may be due to the presence of cavings but could be due to a combination of resinite rich plant tissue and the possible presence of organically-bound sulphur in the vitrinite. Pyrite abundant, some occurring as framboidal pyrite in the vitrinite.)
x7960	4140-4150 Ctgs	0.84	0.73-0.97	28	Common sporinite, yellow and orange to dull orange, sparse cutinite, orange to dull orange, sparse resinite, yellow, rare to sparse suberinite, weak brown, rare exsudatinite, orange. (Carbonaceous claystone>shaly coal>calcareous siltstone>calcareous sandstone>carbonate. Coal abundant, V>>E. Vitrite. Shaly coal major, V>E. Vitrite>clarite. Dom abundant, V>E>I. Vitrinite abundant, exinite common, inertinite sparse. Diffuse humic organic matter abundant. Coalified leaf tissue present. Sparse dull orange fluorescing bitumen in claystone. Micrinite common in some coals. Iron oxide rare. Pyrite sparse to common.)
x7961	4170-4180 Ctgs	0.84	0.73-0.98	29	Sparse to common sporinite, orange to dull orange, sparse cutinite, orange to dull orange, rare to sparse resinite, yellow. (Calcareous sandstone>carbonaceous claystone>shaly coal>siltstone>coal>carbonate. Coal common, V>>E. Vitrite. Shaly coal abundant, V>>E. Vitrite. Dom abundant, V>E>I. Vitrinite common, exinite sparse to common, inertinite sparse. Diffuse humic organic matter common. Coalified leaf tissue sparse. Sandstone mostly barren. Sparse dull orange fluorescing bitumen in claystone. Iron oxide rare. Pyrite abundant, mostly framboidal.)
x7962	4190-4200 Ctgs	0.87	0.73-1.01	28	Sparse sporinite, dull orange, rare to sparse cutinite, orange to dull orange, rare suberinite, weak brown. (Calcareous sandstone>coal>calcareous siltstone>shaly coal>carbonate. Coal abundant, V>E. Vitrite>clarite. Shaly coal abundant, V>>E. Clarite. Dom abundant, V>I>E. Vitrinite common, inertinite and exinite sparse. Diffuse humic organic matter common. Micrinite abundant in some coals. Weak brown fluorescence from desmocollinite. Sandstone mostly barren. Iron oxide rare. Pyrite common.)

K.K. No.	Depth (m)	\bar{R}_{Vmax}	Range	N	Description Including Exinite Fluorescence
x7963	4230-4240 Ctgs	0.82	0.72-0.98	28	Rare to sparse sporinite, orange to dull orange, rare cutinite, dull orange, rare resinite, orange to dull orange. (Calcareous sandstone>claystone>shaly coal>carbonate>coal. Coal common, V>>E. Vitrite. Shaly coal abundant, V>>E. Vitrite. Dom common, V>E>I. Vitrinite common, exinite and inertinite sparse. Diffuse humic organic matter common. Coalified leaf tissue rare. Micrinite abundant in some coal. Exinite fluorescence in dom is probably masked by the weak brown fluorescence of clay minerals. Iron oxide rare. Pyrite common to abundant.)
x7964	4270-4280 Ctgs	0.89	0.80-0.99	28	Sparse suberinite, weak brown, rare to spare sporinite, dull orange, rare cutinite, dull orange. (Calcareous sandstone>claystone>shaly coal>coal>carbonate>siltstone. Coal abundant, V>I>>E. Vitrite>vitrinertite(V). Shaly coal major, V>>E. Vitrite. Dom abundant, V>I>E. Vitrinite abundant, inertinite sparse, exinite rare. Diffuse humic organic matter abundant. Micrinite abundant in some coals. Weak green oil haze from some coal grains. Exinite fluorescence in dom is probably masked by the weak brown fluorescence of clay minerals. Iron oxide rare. Pyrite common.)
x7965	4290-4300 Ctgs	0.90	0.82-1.00	28	Common suberinite, weak brown, sparse sporinite, orange to dull orange, rare cutinite, dull orange. (Shaly coal>claystone>calcareous sandstone>coal>siltstone>carbonate. Coal abundant, V>>E. Vitrite>clarite. Shaly coal major, V>>E. Vitrite>clarite. Dom abundant, V>I>E. Vitrinite abundant, inertinite common, exinite sparse. Diffuse humic organic matter abundant. Cavings sparse and part of the exinite population is probably in cavings. Exinite fluorescence is probably masked by the weak brown fluorescence of clay minerals. Iron oxide rare. Pyrite common.)
x7966	4320-4330 Ctgs	0.90	0.75-1.02	28	Sparse suberinite, weak brown, sparse sporinite, orange to dull orange. (Claystone>shaly coal>calcareous sandstone>siltstone>coal>carbonate. Coal abundant, V>>I>>E. Vitrite>clarite>vitrinertite(V). Shaly coal major, V>>I>E. Vitrite>vitrinertite(I). Dom abundant, V>E>I. Vitrinite abundant, exinite and inertinite sparse. Diffuse humic organic matter abundant. Weak brown fluorescence from desmocollinite. Weak green oil haze from many coals. Iron oxide rare. Pyrite common.)
x7967	4350-4360 Ctgs	0.92	0.82-1.00	28	Sparse suberinite, weak brown, rare sporinite, dull orange, rare resinite, orange. (Calcareous sandstone>shaly coal>claystone>siltstone>coal>carbonate. Coal abundant, V>>E. Vitrite>clarite. Shaly coal abundant, V>>I>E. Vitrite>vitrinertite(V). Dom abundant, V>I>E. Vitrinite abundant, inertinite and exinite sparse. Diffuse humic organic matter common. Rare interstitial oil droplets in siltstone. Iron oxide sparse. Pyrite common.)

K.K. No.	Depth (m)	\bar{R}_{Vmax}	Range	N	Description Including Exinite Fluorescence
x7968	4390-4400 Ctgs	0.89	0.80-1.00	27	Rare sporinite and cutinite, dull orange, rare suberinite, weak brown, rare exsudatinite, yellow. (Calcareous sandstone>claystone>shaly coal>carbonate. Coal common, V>>E. Vitrite. Shaly coal common, V>>E. Vitrite>clarite. Dom common, V>I>E. Vitrinite sparse to common, inertinite sparse, exinite rare. Diffuse humic organic matter sparse. Live green oil cuts from some coals. Weak brown fluorescence from desmocolinite. Cavings common and part of the organic matter is in cavings. Iron oxide sparse. Pyrite sparse to common, mostly framboidal.)
x7969	4400-4410 Ctgs	0.90	0.75-0.98	22	Rare sporinite, dull orange, rare suberinite, weak brown. (Calcareous sandstone>claystone>shaly coal>coal>carbonate. Coal sparse, V. Vitrite. Shaly coal common, V>>E. Vitrite. Dom common, V>I>E. Vitrinite and inertinite sparse, exinite rare. Diffuse humic organic matter sparse. Weak brown fluorescence from desmocolinite. Cavings abundant and part of the organic matter is in cavings. Iron oxide spare. Pyrite sparse.)
x7970	4440-4450 Ctgs	0.92	0.81-1.08	22	Rare sporinite and cutinite, dull orange, rare suberinite, weak brown. (Calcareous sandstone>carbonate>siltstone>claystone>coal>shaly coal. Coal common, V>>E. Vitrite. Shaly coal sparse, V. Vitrite. Dom common, V>I>E. Vitrinite and inertinite sparse, exinite rare. Diffuse humic organic matter sparse. Weak brown fluorescence from desmocolinite. Cavings common. Iron oxide rare to sparse. Pyrite common.)
x7971	4470-4480 Ctgs	0.90	0.81-0.99	26	Common suberinite, weak brown, sparse sporinite and rare cutinite, dull orange. (Calcareous sandstone>siltstone>claystone>shaly coal>coal>carbonate. Coal common, V. Vitrite. Shaly coal abundant, V>>E. Vitrite>clarite. Dom abundant, V>I>E. Vitrinite common, inertinite and exinite sparse. Diffuse humic organic matter common. Weak brown fluorescence from desmocolinite. Rare thucholites. Cavings abundant and bright yellow fluorescing exinite in some cavings. Iron oxide sparse. Pyrite common.)
x7972	4500-4510 Ctgs	0.90	0.81-0.99	28	Sparse suberinite, weak brown, rare sporinite, dull orange, rare resinite, dull orange. (Siltstone>calcareous sandstone>claystone>carbonate>shaly coal>coal. Coal common, V>>E. Vitrite>clarite. Shaly coal abundant, V>>E. Vitrite. Dom abundant, V>I>E. Vitrinite common, inertinite and exinite sparse. Diffuse humic organic matter common. Weak brown fluorescence from desmocolinite. Cavings abundant. Iron oxide sparse. Pyrite common.)
x7973	4520-4530 Ctgs	0.96	0.81-1.10	27	Sparse suberinite, weak brown, sparse sporinite, dull orange, rare cutinite, dull orange, rare resinite, dull orange. (Calcareous sandstone>claystone>shaly coal>coal>siltstone>carbonate. Coal abundant, V>>E. Vitrite. Shaly coal abundant, V>>E. Vitrite. Dom abundant, V>I>E. Vitrinite abundant, inertinite and exinite sparse. Diffuse humic organic matter common. Clay mineral fluorescence moderate. Iron oxide rare. Pyrite common, mostly framboidal.)

HERMES NO. 1

A1/13

K.K. No.	Depth (m)	\bar{R}_{Vmax}	Range	N	Description Including Exinite Fluorescence
x7974	4560-4565 Ctgs	0.97	0.84-1.08	29	Rare to sparse suberinite, weak brown, rare sporinite, dull orange. (Claystone>calcareous sandstone>siltstone>coal>shaly coal>carbonate. Coal abundant, V. vitrite. Shaly coal abundant, V>>E. Vitrite. Dom abundant, V>I>E. Vitrinite common, inertinite sparse, exinite rare. Weak brown fluorescence from desmocollinite. Clay mineral fluorescence moderate. Cavings common. Iron oxide sparse to common. Pyrite common.)

Note: The sample from 4120 to 4130 m has a much lower \bar{R}_{Vmax} value than the samples immediately below and above. Cavings are present in most of the samples below about 4000 m and it is possible that the lower reflectance is a result of the presence of cavings. However, it is also possible that it is a function of vitrinite type as suberitized tissues are relatively abundant. It is also possible that the low reflectance values may be associated with the presence of organic sulphur. It is possible to infer the presence of organic sulphur from the presence of dispersed pyrite framboids. High organic sulphur contents are normally associated with anomalously low vitrinite reflectances.

FIGURE : 28

VITRINITE REFLECTANCE AND COAL MACERAL IDENTIFICATION

CLIENT NAME : PETROFINA DATE : MARCH 1988 WELL NAME : HERMES 1
 DEPTH OR SAMPLE No : 2440 Metres SAMPLE TYPE : Cuttings
 (Total No. of Readings - 10) 0.32 0.34 0.35 0.37 0.58 0.88 0.70 0.78 1.38

VITRINITE REFLECTANCE						MACERAL IDENTIFICATION					
POPULATION Number	%	No. of Readings	Mean Ro (%)	Min. Ro (%)	Max. Ro (%)	STD. Dev. (%)	Comments	% Alignite	% Exinite	% Vitrinite	% Inertinite
1	50	5	0.35	0.32	0.37	0.02	INDIGENOUS (I)	0.00	33.00	33.00	34.00
2	10	1	0.58	0.58	0.58	—	HERMOKED (R)	No data	No data	No data	No data
3	40	4	0.88	0.88	1.38	0.33	INERTINITE (N)	No data	No data	No data	No data

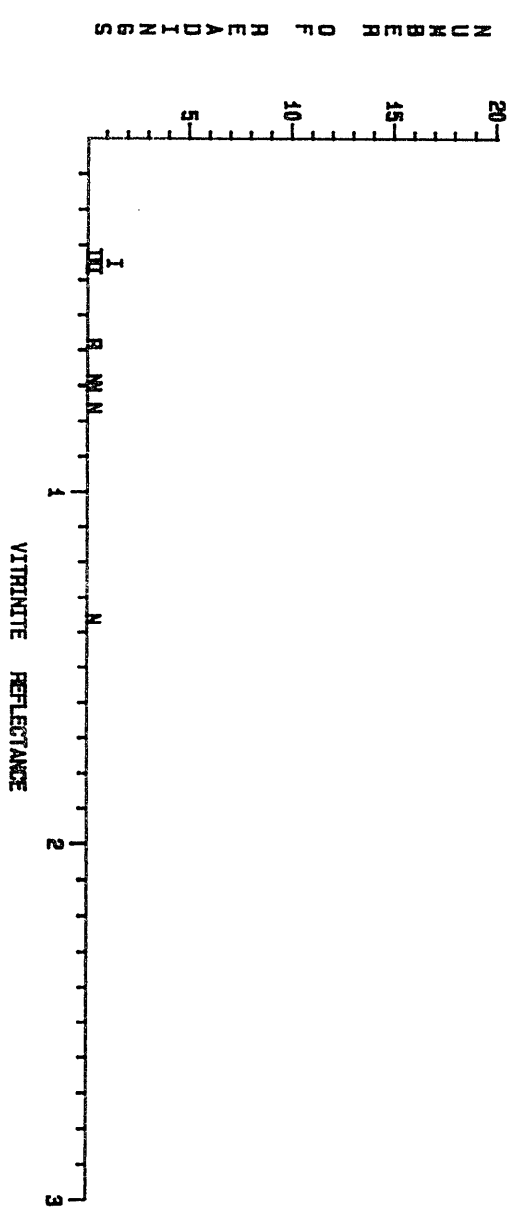

CLIENT NAME : PETROFINA DATE : MARCH 1988 WELL NAME : HERMES 1
 DEPTH OR SAMPLE No : 2500 Metres SAMPLE TYPE : Cuttings
 (Total No. of Readings - 10) 0.29 0.30 0.38 0.40 0.43 0.44 0.48 0.88 0.88 1.38

VITRINITE REFLECTANCE						MACERAL IDENTIFICATION					
POPULATION Number	%	No. of Readings	Mean Ro (%)	Min. Ro (%)	Max. Ro (%)	STD. Dev. (%)	Comments	% Alignite	% Exinite	% Vitrinite	% Inertinite
1	88.7	8	0.38	0.27	0.44	0.08	INDIGENOUS (I)	0.00	33.00	33.00	34.00
2	33.3	3	1.40	0.74	1.48	0.37	INERTINITE (N)	No data	No data	No data	No data

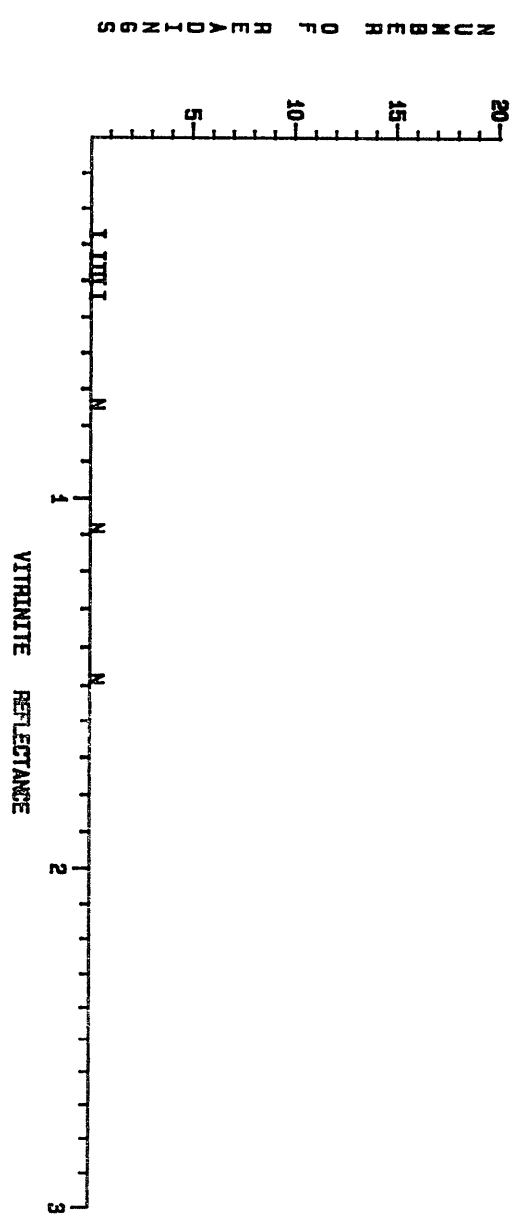

CLIENT NAME : PETROFINA DATE : MARCH 1988 WELL NAME : HERMES 1
 DEPTH OR SAMPLE No : 2440 Metres SAMPLE TYPE : Cuttings
 (Total No. of Readings - 12) 0.35 0.38 0.38 0.42 0.44 0.82 0.84 0.88 1.08 1.08 1.14

VITRINITE REFLECTANCE						MACERAL IDENTIFICATION					
POPULATION Number	%	No. of Readings	Mean Ro (%)	Min. Ro (%)	Max. Ro (%)	STD. Dev. (%)	Comments	% Alignite	% Exinite	% Vitrinite	% Inertinite
1	41.7	5	0.38	0.35	0.44	0.04	INDIGENOUS (I)	0.00	33.00	33.00	34.00
2	58.3	7	0.88	0.82	1.14	0.24	INERTINITE (N)	No data	No data	No data	No data

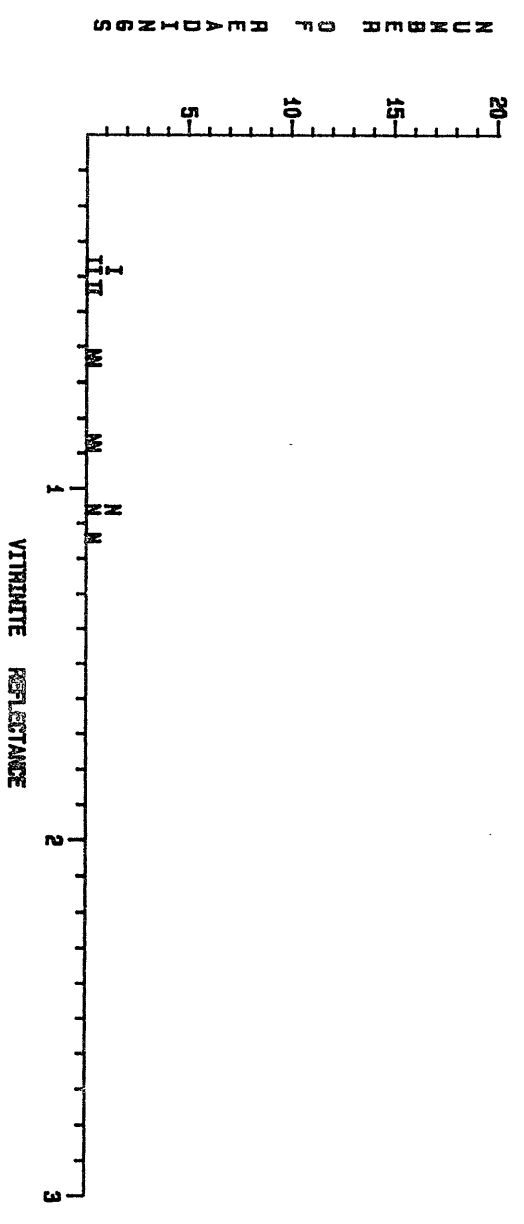

VITRINITE REFLECTANCE						MACERAL IDENTIFICATION					
POPULATION Number	%	No. of Readings	Mean Ro (%)	Min. Ro (%)	Max. Ro (%)	STD. Dev. (%)	Comments	% Alignite	% Exinite	% Vitrinite	% Inertinite
1	70	7	0.38	0.28	0.48	0.07	INDIGENOUS (I)	0.00	33.00	33.50	33.50
2	30	3	0.88	0.88	1.38	0.35	INERTINITE (N)	No data	No data	No data	No data

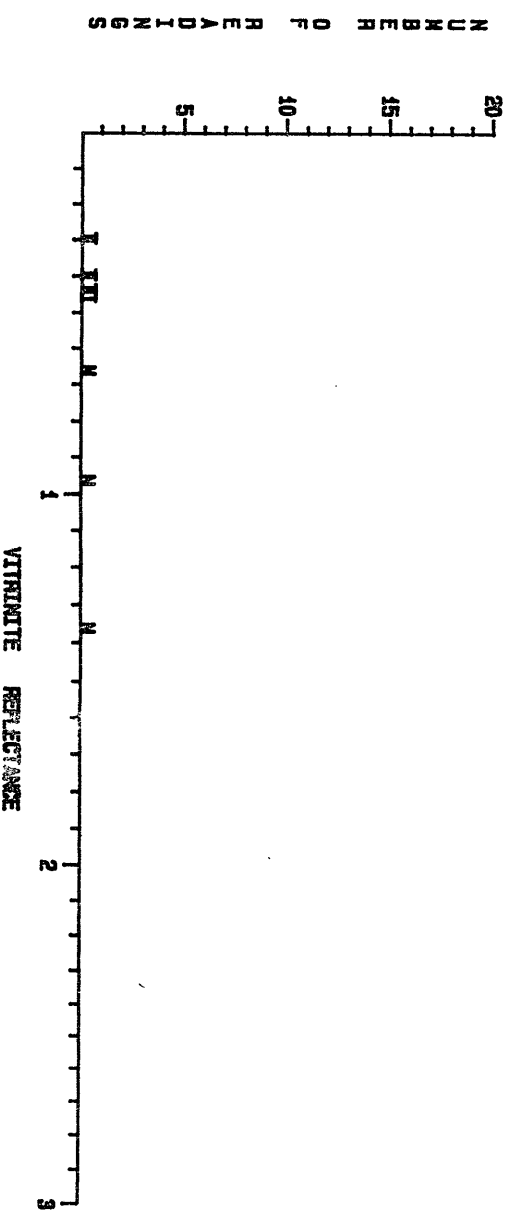
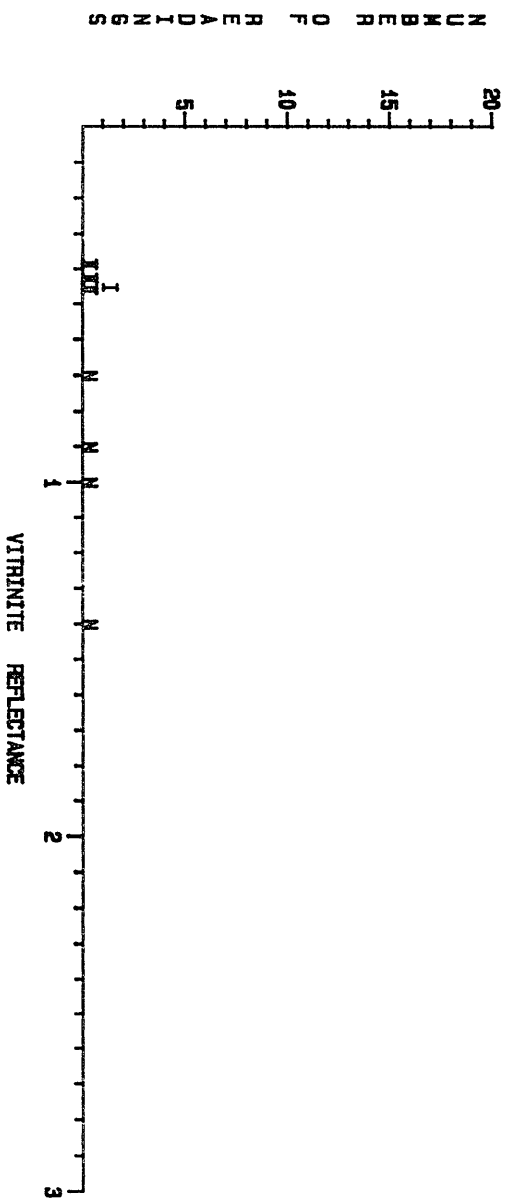

FIGURE : 2b

VITRINITE REFLECTANCE AND COAL MACERAL IDENTIFICATION

CLIENT NAME : PETROFINA DATE : MARCH 1988 WELL NAME : HERMES 1
 DEPTH OR SAMPLE No : 2530 Metres SAMPLE TYPE : Cuttings
 (Total No. of Readings = 11) 0.38 0.38 0.42 0.43 0.45 0.48 0.70 1.00 1.40

VITRINITE REFLECTANCE						MACERAL IDENTIFICATION					
POPULATION Number	%	No. of Readings	Mean Ro (%)	Min. Ro (%)	Max. Ro (%)	STD. Dev. (%)	Comments	% Alignite	% Exinite	% Vitrinite	% Inertinite
1	83.8	7	0.43	0.38	0.48	0.03	INDIGENOUS (I)	No data	33.00	33.50	33.50
2	36.4	4	1.00	0.70	1.40	0.28	INERTINITE (N)	No data	No data	No data	No data



CLIENT NAME : PETROFINA DATE : MARCH 1988 WELL NAME : HERMES 1
 DEPTH OR SAMPLE No : 2580 Metres SAMPLE TYPE : Cuttings
 (Total No. of Readings = 14) 0.28 0.27 0.27 0.29 0.31 0.31 0.35 0.38 0.40 0.48 0.52 0.52

VITRINITE REFLECTANCE						MACERAL IDENTIFICATION					
POPULATION Number	%	No. of Readings	Mean Ro (%)	Min. Ro (%)	Max. Ro (%)	STD. Dev. (%)	Comments	% Alignite	% Exinite	% Vitrinite	% Inertinite
1	100	14	0.37	0.28	0.52	0.08	INDIGENOUS (I)	0.00	25.00	25.00	50.00

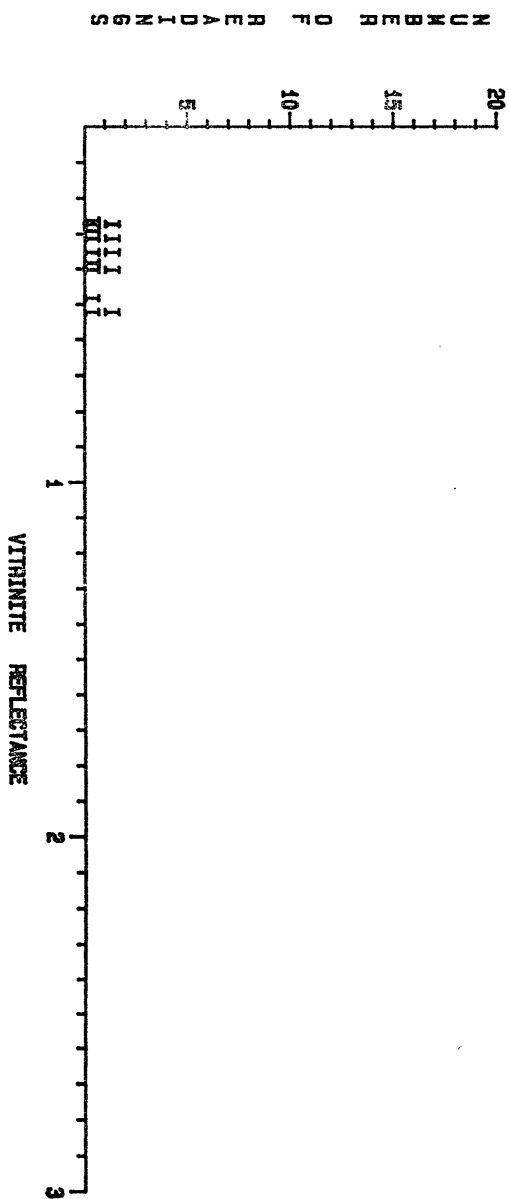

CLIENT NAME : PETROFINA DATE : MARCH 1988 WELL NAME : HERMES 1
 DEPTH OR SAMPLE No : 2580 Metres SAMPLE TYPE : Cuttings
 (Total No. of Readings = 11) 0.38 0.48 0.49 0.52 0.53 0.54 0.58 0.58 0.84 1.08 1.24

VITRINITE REFLECTANCE						MACERAL IDENTIFICATION					
POPULATION Number	%	No. of Readings	Mean Ro (%)	Min. Ro (%)	Max. Ro (%)	STD. Dev. (%)	Comments	% Alignite	% Exinite	% Vitrinite	% Inertinite
1	72.7	8	0.51	0.38	0.58	0.06	INDIGENOUS (I)	0.00	24.00	50.00	28.00
2	27.3	3	1.05	0.84	1.24	0.20	INERTINITE (N)	No data	No data	No data	No data

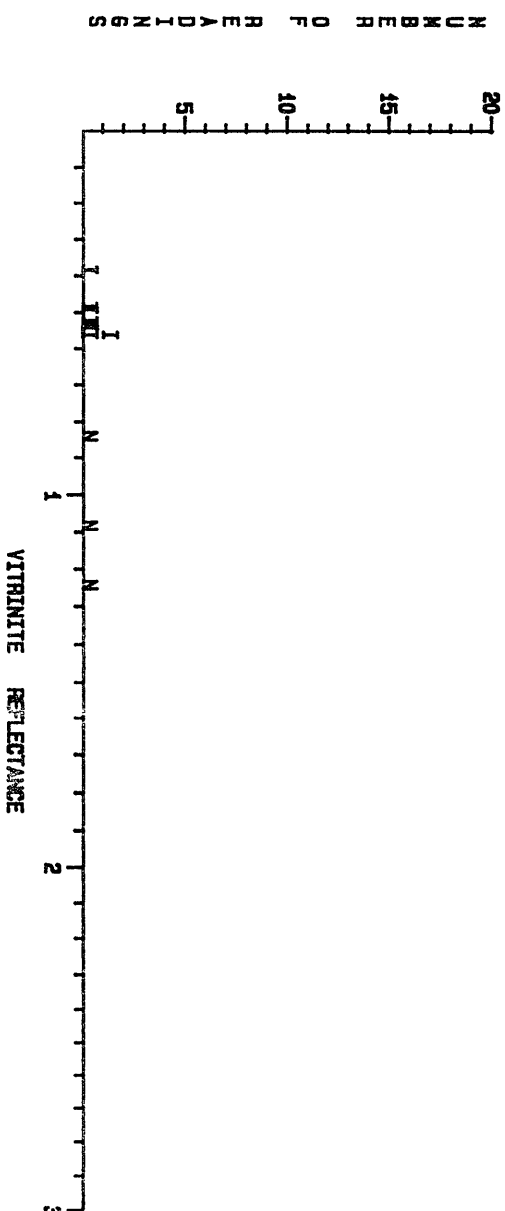

CLIENT NAME : PETROFINA DATE : MARCH 1988 WELL NAME : HERMES 1
 DEPTH OR SAMPLE No : 2820 Metres SAMPLE TYPE : Cuttings
 (Total No. of Readings = 0)

VITRINITE REFLECTANCE						MACERAL IDENTIFICATION					
POPULATION Number	%	No. of Readings	Mean Ro (%)	Min. Ro (%)	Max. Ro (%)	STD. Dev. (%)	Comments	% Alignite	% Exinite	% Vitrinite	% Inertinite
NO MEASURABLE VITRINITE											

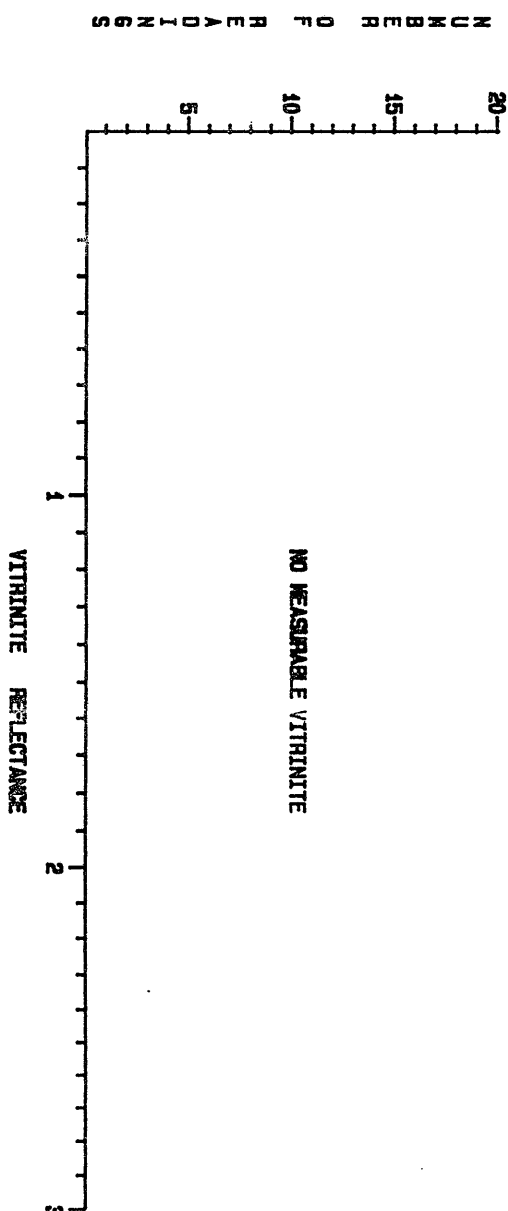
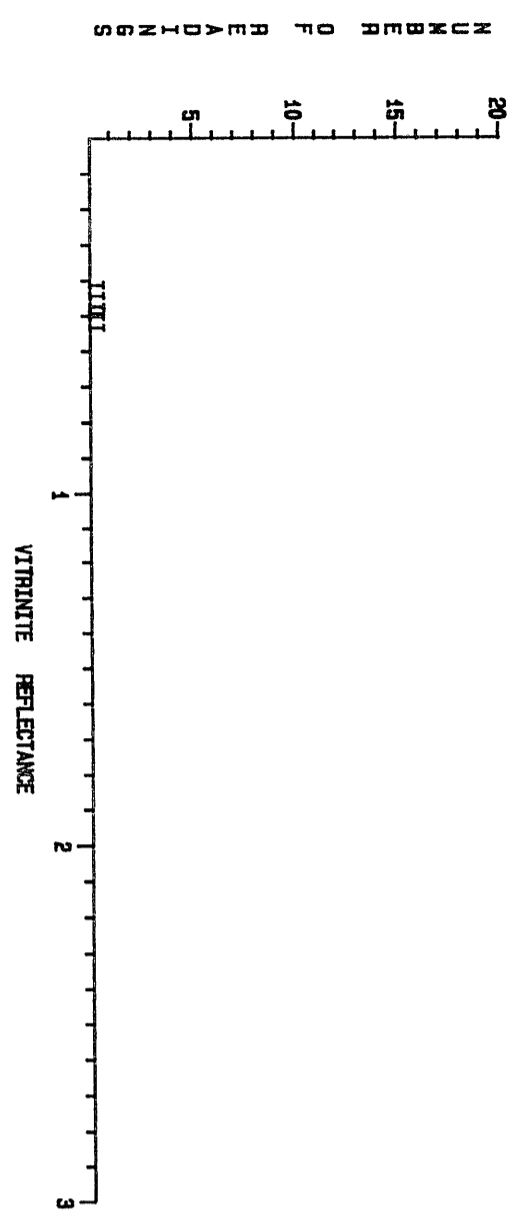

FIGURE : 2c
VITRINITE REFLECTANCE AND COAL MACERAL IDENTIFICATION

CLIENT NAME : PETROFINA DATE : MARCH 1988 WELL NAME : HERMES 1
DEPTH OR SAMPLE No : 2880 Metres SAMPLE TYPE : Cuttings
(Total No. of Readings = 8) 0.41 0.44 0.47 0.48 0.50 0.53

VITRINITE REFLECTANCE						MACERAL IDENTIFICATION					
POPULATION Number	%	No. of Readings	Mean R _D (%)	Min. R _D (%)	Max. R _D (%)	STD. Dev. (%)	Comments	% Alginite	% Exinite	% Vitrinite	% Inertinite
1	100	8	0.47	0.41	0.53	0.04	INDIGENOUS (I)	0.00	33.34	33.33	33.33



CLIENT NAME : PETROFINA DATE : MARCH 1988 WELL NAME : HERMES 1
DEPTH OR SAMPLE No : 2750 Metres SAMPLE TYPE : Cuttings
(Total No. of Readings = 28) 0.54 0.54 0.58 0.80 0.78 0.80 0.84 0.88 0.90 0.98 1.03 1.12 1.18 1.18 1.28 1.32 1.38 1.52 1.54 1.88 1.70

VITRINITE REFLECTANCE						MACERAL IDENTIFICATION					
POPULATION Number	%	No. of Readings	Mean R _D (%)	Min. R _D (%)	Max. R _D (%)	STD. Dev. (%)	Comments	% Alginite	% Exinite	% Vitrinite	% Inertinite
1	18	4	0.58	0.54	0.80	0.08	INDIGENOUS (I)	0.00	0.00	25.00	75.00
2	81	17	1.18	0.78	1.70	0.30	INERTINITE (N)	No data	No data	No data	No data

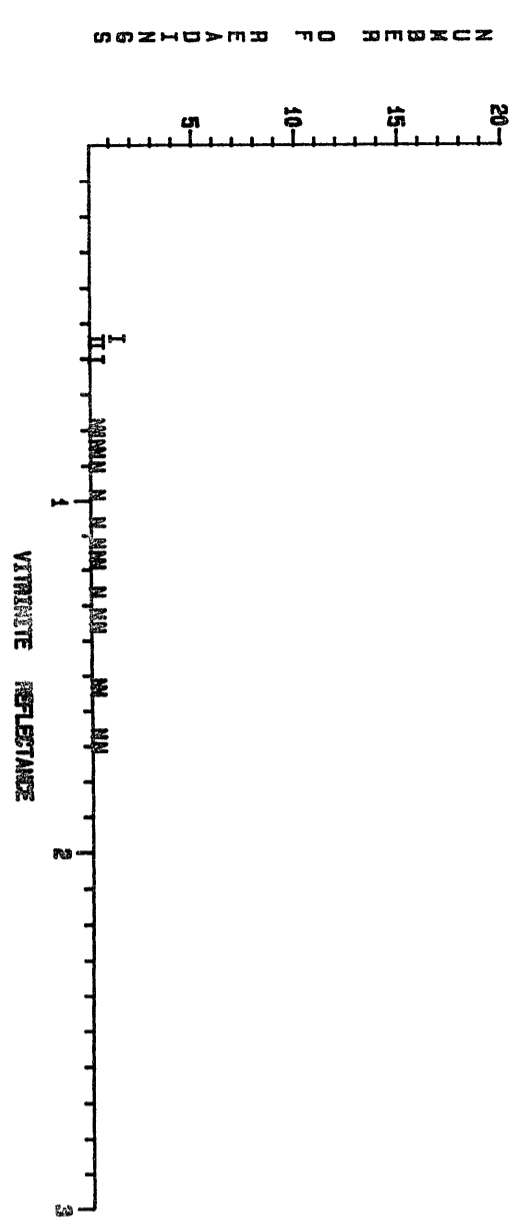

CLIENT NAME : PETROFINA DATE : MARCH 1988 WELL NAME : HERMES 1
DEPTH OR SAMPLE No : 2710 Metres SAMPLE TYPE : Cuttings
(Total No. of Readings = 12) 0.41 0.41 0.43 0.45 0.48 0.48 0.51 0.51 0.84 0.88 1.38 2.28

VITRINITE REFLECTANCE						MACERAL IDENTIFICATION					
POPULATION Number	%	No. of Readings	Mean R _D (%)	Min. R _D (%)	Max. R _D (%)	STD. Dev. (%)	Comments	% Alginite	% Exinite	% Vitrinite	% Inertinite
1	89.7	8	0.47	0.41	0.83	0.07	INDIGENOUS (I)	0.00	33.00	34.00	33.00
2	39.3	4	1.34	0.84	2.28	0.87	INERTINITE (N)	No data	No data	No data	No data

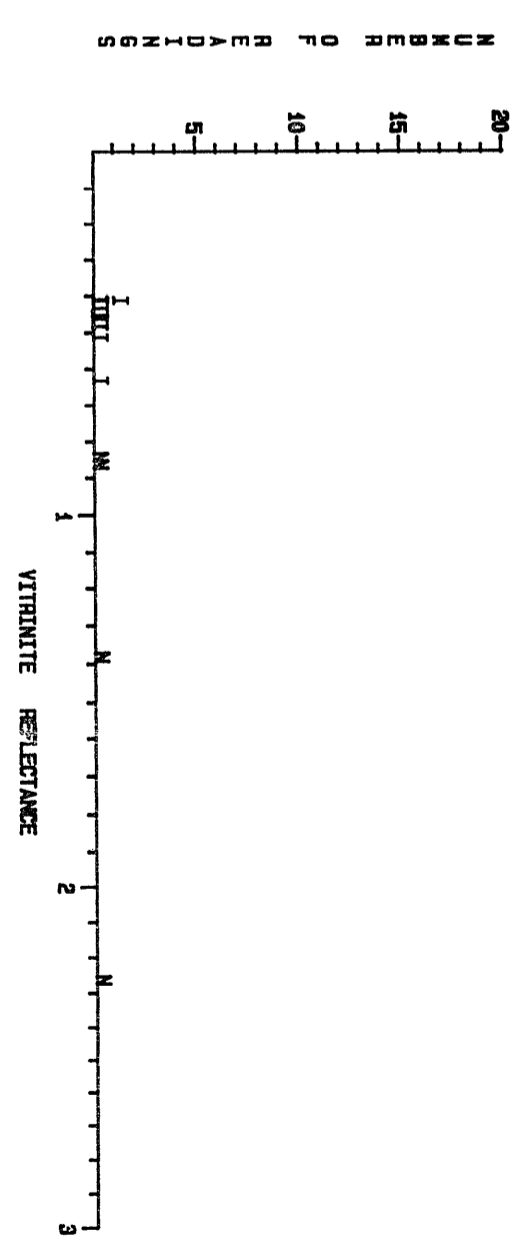

CLIENT NAME : PETROFINA DATE : MARCH 1988 WELL NAME : HERMES 1
DEPTH OR SAMPLE No : 2750 Metres SAMPLE TYPE : Cuttings
(Total No. of Readings = 28) 0.38 0.41 0.42 0.43 0.43 0.44 0.44 0.45 0.45 0.47 0.47 0.48 0.48 0.48 0.50 0.50 0.51 0.51 0.52 0.52 0.52 0.53 0.53 0.57 0.57 0.59

VITRINITE REFLECTANCE						MACERAL IDENTIFICATION					
POPULATION Number	%	No. of Readings	Mean R _D (%)	Min. R _D (%)	Max. R _D (%)	STD. Dev. (%)	Comments	% Alginite	% Exinite	% Vitrinite	% Inertinite
1	100	28	0.48	0.38	0.59	0.05	INDIGENOUS (I)	0.00	14.28	57.14	28.57

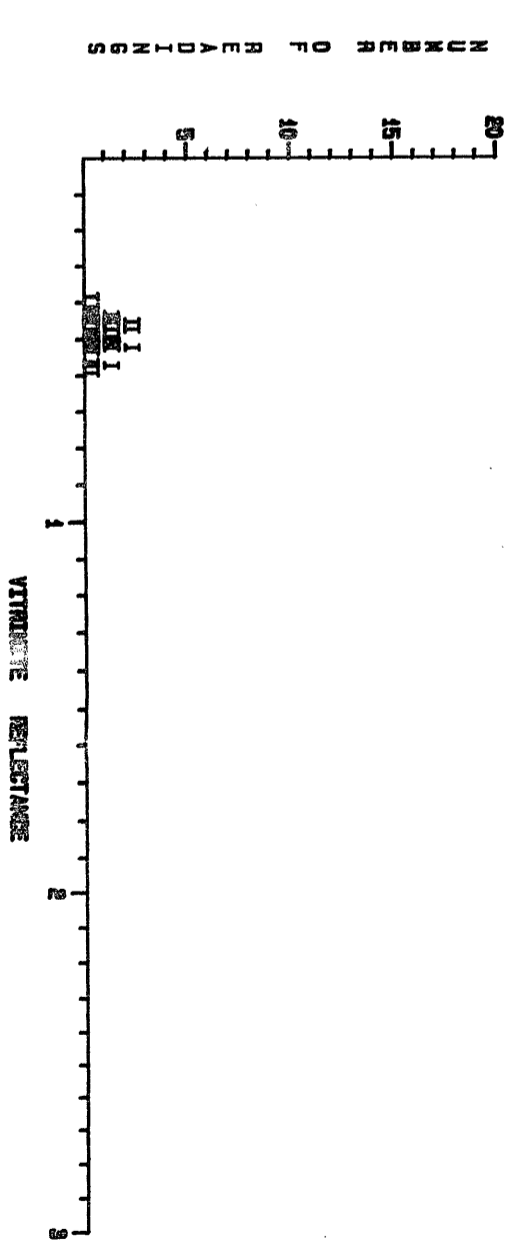
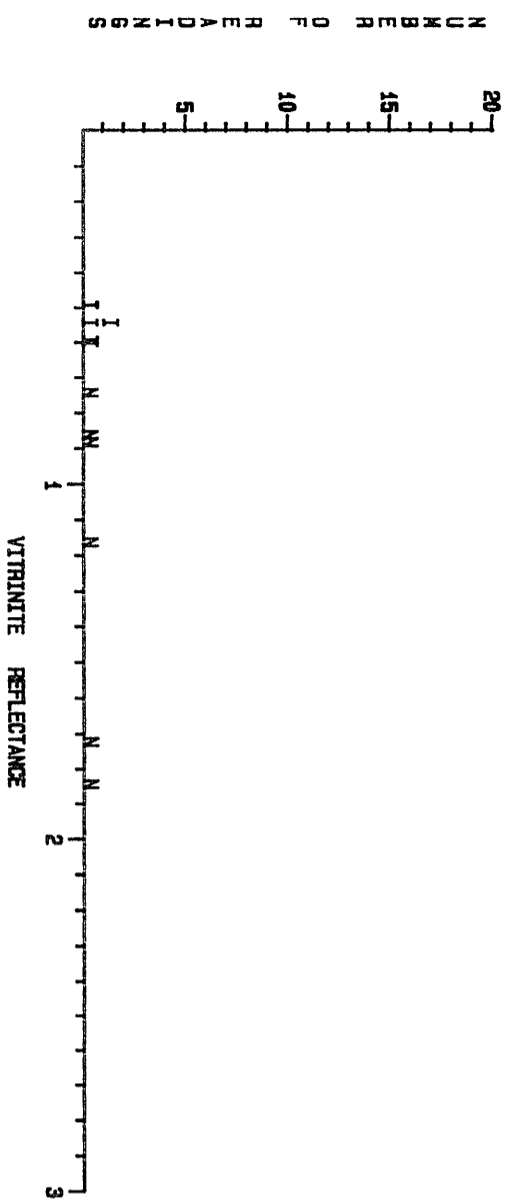

FIGURE : 2d
VITRINITE REFLECTANCE AND COAL MACERAL IDENTIFICATION

CLIENT NAME : PETROFINA DATE : MARCH 1988 WELL NAME : HERMES 1
DEPTH OR SAMPLE No : 2780 Metres SAMPLE TYPE : Cuttings
(Total No. of Readings = 11) 0.48 0.54 0.54 0.59 0.80 0.74 0.88 0.88 1.18 1.72 1.84

VITRINITE REFLECTANCE						MACERAL IDENTIFICATION					
POPULATION Number	%	No. of Readings	Mean Ro (%)	Min. Ro (%)	Max. Ro (%)	STD. Dev. (%)	Comments	% Alginite	% Exinite	% Vitrinite	% Inertinite
1	45.5	5	0.55	0.48	0.80	0.04	INDIGENOUS (I)	0.00	33.00	33.00	34.00
2	54.5	8	1.20	0.74	1.84	0.47	INERTINITE (M)	No data	No data	No data	No data



CLIENT NAME : PETROFINA DATE : MARCH 1988 WELL NAME : HERMES 1
DEPTH OR SAMPLE No : 2810 Metres SAMPLE TYPE : Cuttings
(Total No. of Readings = 28) 0.41 0.43 0.43 0.44 0.47 0.47 0.47 0.47 0.48 0.48 0.48 0.48 0.49 0.50 0.51 0.51 0.51 0.51 0.53 0.55 0.58 0.58 0.80

VITRINITE REFLECTANCE						MACERAL IDENTIFICATION					
POPULATION Number	%	No. of Readings	Mean Ro (%)	Min. Ro (%)	Max. Ro (%)	STD. Dev. (%)	Comments	% Alginite	% Exinite	% Vitrinite	% Inertinite
1	100	28	0.50	0.44	0.80	0.04	INDIGENOUS (I)	0.00	12.50	50.00	37.50

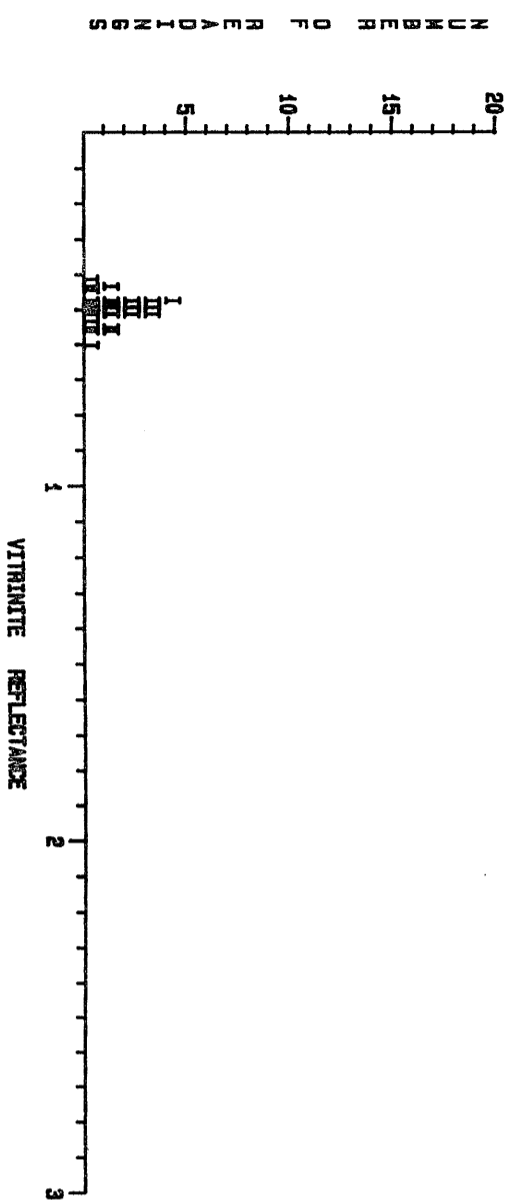

CLIENT NAME : PETROFINA DATE : MARCH 1988 WELL NAME : HERMES 1
DEPTH OR SAMPLE No : 2840 Metres SAMPLE TYPE : Cuttings
(Total No. of Readings = 22) 0.48 0.47 0.50 0.53 0.53 0.54 0.54 0.55 0.55 0.57 0.59 0.81 0.82 0.78 0.80 1.12 1.22 1.54 1.58

VITRINITE REFLECTANCE						MACERAL IDENTIFICATION					
POPULATION Number	%	No. of Readings	Mean Ro (%)	Min. Ro (%)	Max. Ro (%)	STD. Dev. (%)	Comments	% Alginite	% Exinite	% Vitrinite	% Inertinite
1	72.7	16	0.55	0.48	0.82	0.04	INDIGENOUS (I)	0.00	18.87	50.00	33.33
2	27.3	8	1.17	0.78	1.58	0.35	INERTINITE (M)	No data	No data	No data	No data

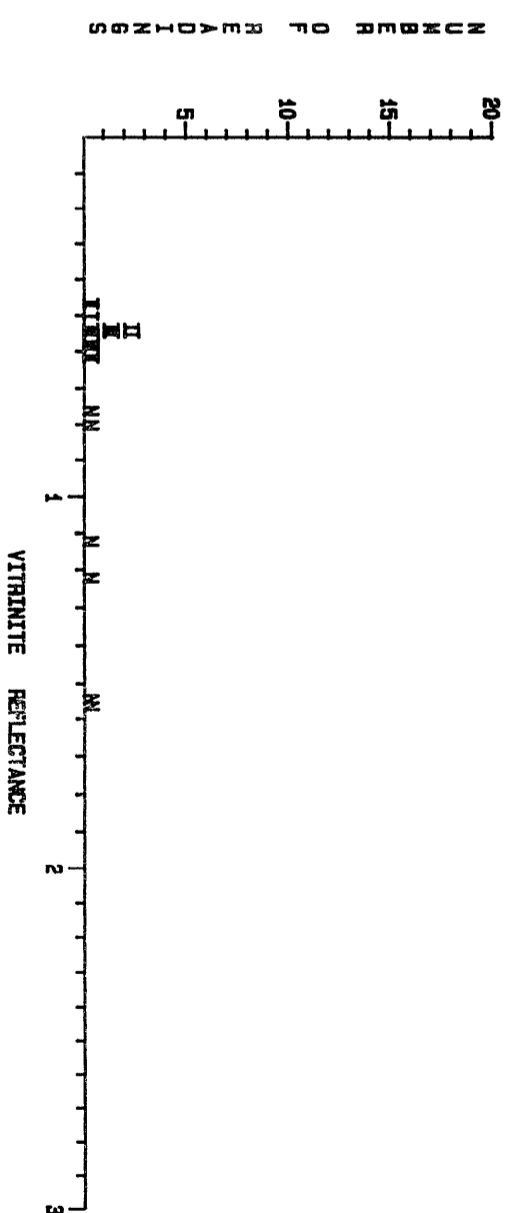

CLIENT NAME : PETROFINA DATE : MARCH 1988 WELL NAME : HERMES 1
DEPTH OR SAMPLE No : 2870 Metres SAMPLE TYPE : Cuttings
(Total No. of Readings = 11) 0.47 0.48 0.53 0.54 0.58 0.83 0.70 0.98 1.28 1.30

VITRINITE REFLECTANCE						MACERAL IDENTIFICATION					
POPULATION Number	%	No. of Readings	Mean Ro (%)	Min. Ro (%)	Max. Ro (%)	STD. Dev. (%)	Comments	% Alginite	% Exinite	% Vitrinite	% Inertinite
1	54.5	6	0.54	0.47	0.83	0.08	INDIGENOUS (I)	0.00	38.00	38.00	34.00
2	45.5	5	1.09	0.70	1.30	0.25	INERTINITE (M)	No data	No data	No data	No data

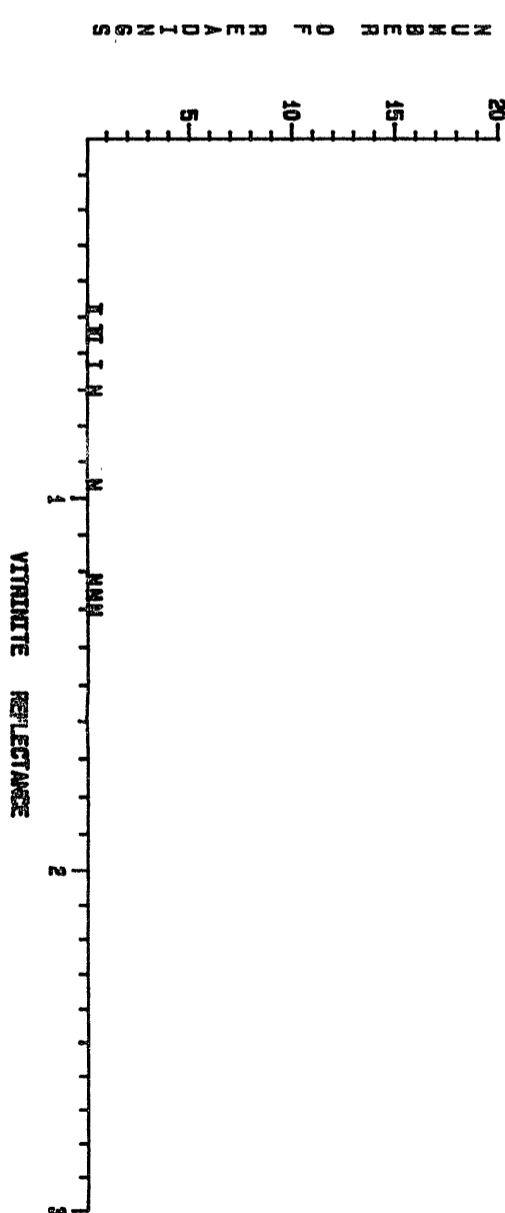
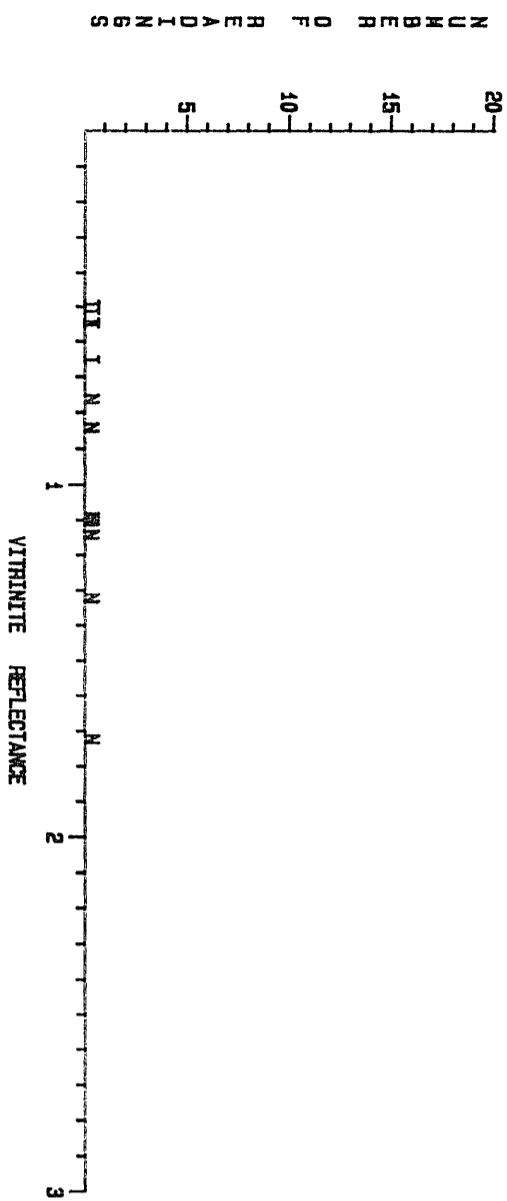

FIGURE : 2e

VITRINITE REFLECTANCE AND COAL MACERAL IDENTIFICATION

CLIENT NAME : PETROFINA DATE : MARCH 1988 WELL NAME : HERMES 1
 DEPTH OR SAMPLE No : 2900 Metres SAMPLE TYPE : Cuttings
 (Total No. of Readings - 12) 0.49 0.51 0.54 0.56 0.65 0.78 0.84 1.09 1.10 1.14 1.32 1.72

VITRINITE REFLECTANCE						MACERAL IDENTIFICATION					
POPULATION Number	No. of Readings	Mean Ro (%)	Min. Ro (%)	Max. Ro (%)	STD. Dev. (%)	Comments	% Alginite	% Exinite	% Vitrinite	% Inertinite	
1	41.7	0.55	0.49	0.65	0.08	INDIGENOUS (I)	0.00	33.00	33.00	34.00	
2	58.3	1.14	0.78	1.72	0.32	INERTINITE (N)	No data	No data	No data	No data	



CLIENT NAME : PETROFINA DATE : MARCH 1988 WELL NAME : HERMES 1
 DEPTH OR SAMPLE No : 2930 Metres SAMPLE TYPE : Cuttings
 (Total No. of Readings - 37) 0.42 0.47 0.50 0.52 0.53 0.54 0.54 0.54 0.55 0.57 0.57 0.58 0.60 0.63 0.63 0.64 0.80 0.84 0.80 0.84 1.12 1.14 1.18 1.18 1.20 1.22 1.24 1.28 1.30 1.38 1.54 1.88 1.88 1.72 1.74 2.04

VITRINITE REFLECTANCE						MACERAL IDENTIFICATION					
POPULATION Number	No. of Readings	Mean Ro (%)	Min. Ro (%)	Max. Ro (%)	STD. Dev. (%)	Comments	% Alginite	% Exinite	% Vitrinite	% Inertinite	
1	45.8	0.55	0.42	0.84	0.08	INDIGENOUS (I)	0.00	12.50	25.00	62.50	
2	54.1	1.30	0.80	2.04	0.33	INERTINITE (N)	No data	No data	No data	No data	

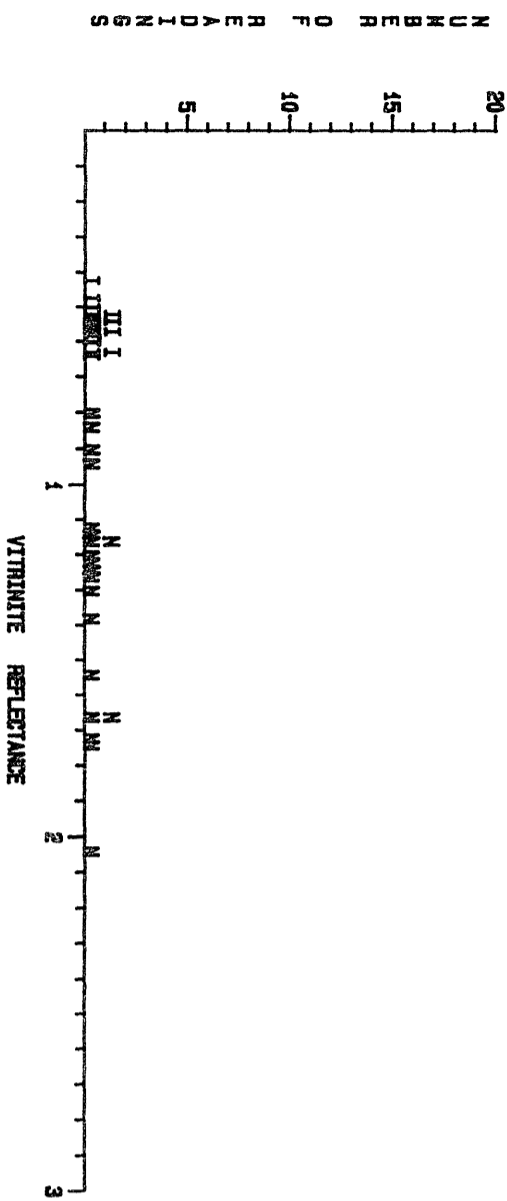

CLIENT NAME : PETROFINA DATE : MARCH 1988 WELL NAME : HERMES 1
 DEPTH OR SAMPLE No : 2980 Metres SAMPLE TYPE : Cuttings
 (Total No. of Readings - 28) 0.49 0.47 0.47 0.52 0.52 0.52 0.52 0.53 0.54 0.54 0.54 0.55 0.55 0.55 0.59 0.59 0.59 0.59 0.80 0.81 0.81 0.85

VITRINITE REFLECTANCE						MACERAL IDENTIFICATION					
POPULATION Number	No. of Readings	Mean Ro (%)	Min. Ro (%)	Max. Ro (%)	STD. Dev. (%)	Comments	% Alginite	% Exinite	% Vitrinite	% Inertinite	
1	100	0.55	0.49	0.85	0.05	INDIGENOUS (I)	0.00	8.33	88.87	25.00	

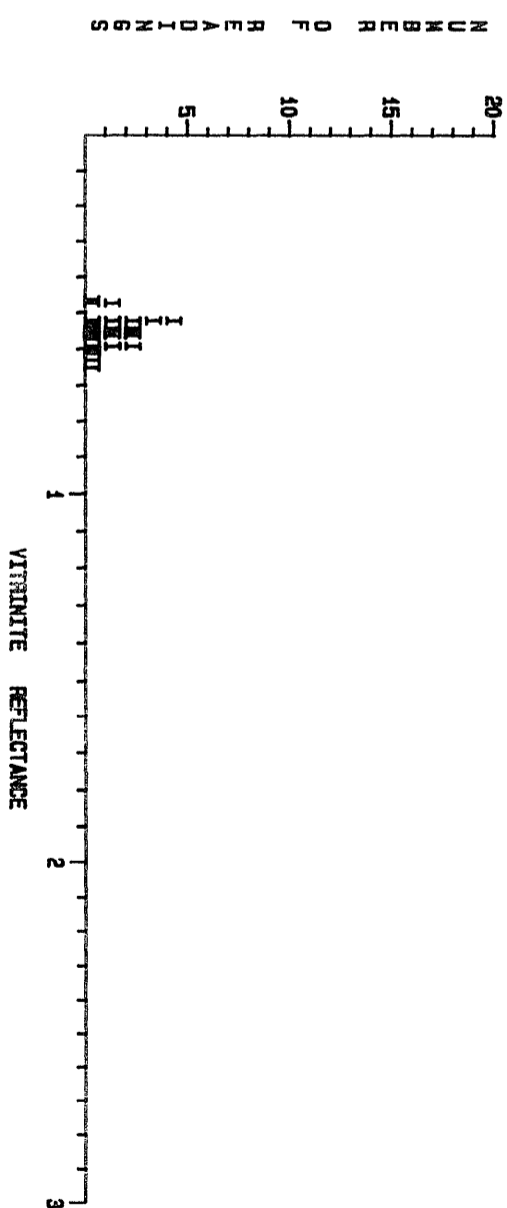

CLIENT NAME : PETROFINA DATE : MARCH 1988 WELL NAME : HERMES 1
 DEPTH OR SAMPLE No : 2990 Metres SAMPLE TYPE : Cuttings
 (Total No. of Readings - 28) 0.47 0.49 0.49 0.50 0.50 0.50 0.51 0.51 0.52 0.52 0.53 0.54 0.55 0.55 0.55 0.59 0.59 0.59 0.57 0.80 0.81 0.81 0.88

VITRINITE REFLECTANCE						MACERAL IDENTIFICATION					
POPULATION Number	No. of Readings	Mean Ro (%)	Min. Ro (%)	Max. Ro (%)	STD. Dev. (%)	Comments	% Alginite	% Exinite	% Vitrinite	% Inertinite	
1	100	0.54	0.47	0.88	0.05	INDIGENOUS (I)	0.00	5.58	44.44	50.00	

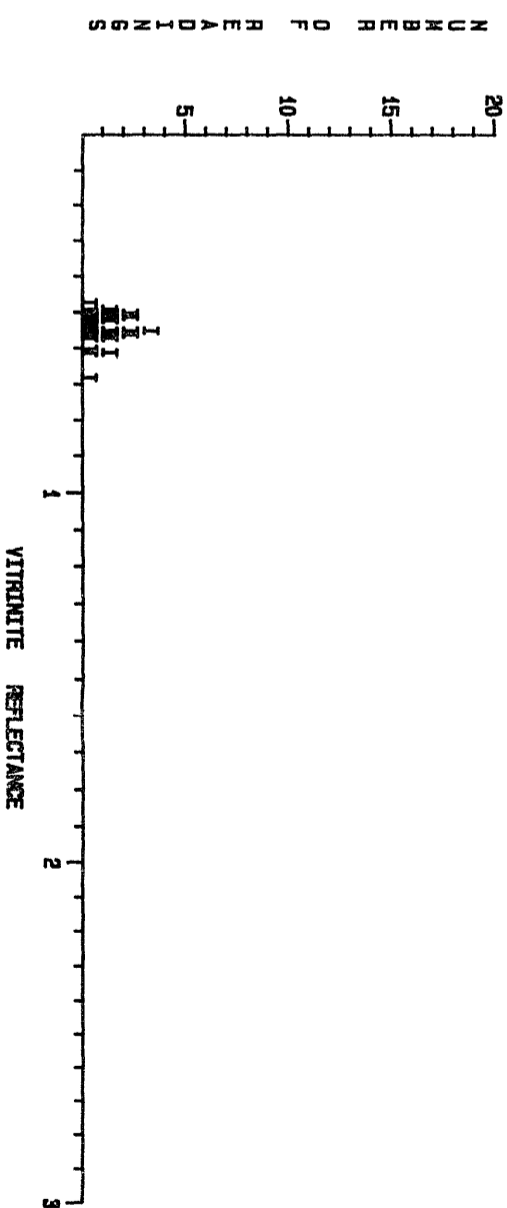
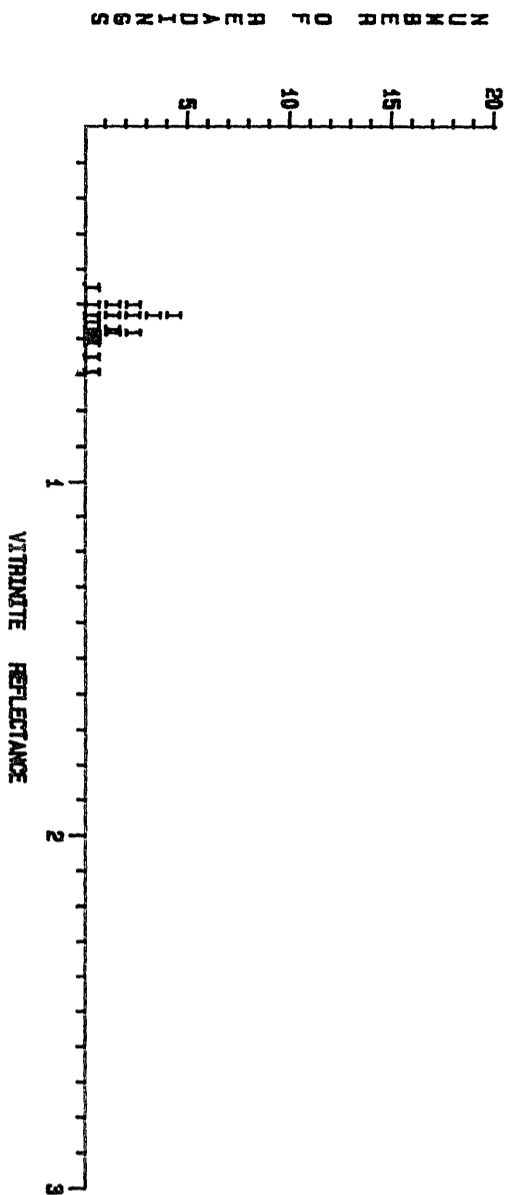

FIGURE : 2f
VITRINITE REFLECTANCE AND COAL MACERAL IDENTIFICATION

CLIENT NAME : PETROFINA DATE : MARCH 1988 WELL NAME : HERMES 1
DEPTH OR SAMPLE No : 3020 Metres SAMPLE TYPE : Cuttings
(Total No. of Readings = 20) 0.45 0.50 0.50 0.53 0.53 0.53 0.59 0.55 0.57 0.57 0.59 0.59 0.59 0.59 0.80 0.81 0.85 0.88

VITRINITE REFLECTANCE					MACERAL IDENTIFICATION					
POPULATION Number	No. of Readings	Mean R _D (%)	Min. R _D (%)	Max. R _D (%)	STD. Dev. (%)	Comments	% Alginite	% Exinite	% Vitrinite	% Inertinite
1	100	20	0.58	0.45	0.89	0.08	0.00	11.11	55.56	33.33



CLIENT NAME : PETROFINA DATE : MARCH 1988 WELL NAME : HERMES 1
DEPTH OR SAMPLE No : 3050 Metres SAMPLE TYPE : Cuttings
(Total No. of Readings = 27) 0.49 0.49 0.50 0.51 0.52 0.52 0.52 0.52 0.53 0.53 0.54 0.55 0.59 0.59 0.57 0.57 0.59 0.80 0.80 0.81 0.81 0.81 0.83 0.85 0.85 0.88 0.71 0.71

VITRINITE REFLECTANCE					MACERAL IDENTIFICATION					
POPULATION Number	No. of Readings	Mean R _D (%)	Min. R _D (%)	Max. R _D (%)	STD. Dev. (%)	Comments	% Alginite	% Exinite	% Vitrinite	% Inertinite
1	100	27	0.57	0.49	0.71	0.07	0.00	4.78	39.10	57.14

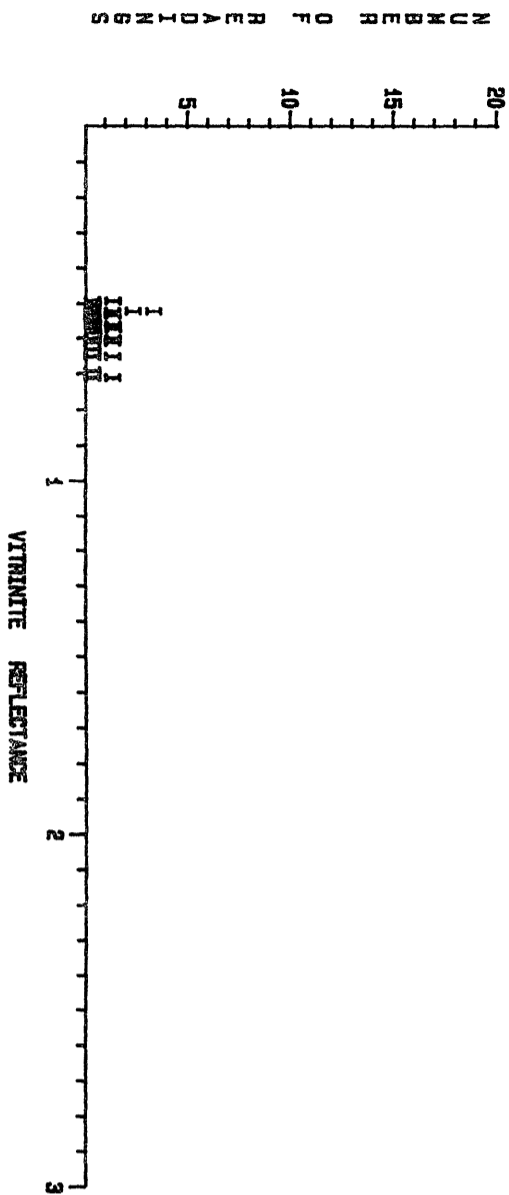

CLIENT NAME : PETROFINA DATE : MARCH 1988 WELL NAME : HERMES 1
DEPTH OR SAMPLE No : 3080 Metres SAMPLE TYPE : Cuttings
(Total No. of Readings = 28) 0.47 0.50 0.50 0.51 0.51 0.52 0.52 0.52 0.53 0.55 0.55 0.59 0.59 0.59 0.80 0.81 0.81 0.82 0.84 0.58 0.58 0.58 0.58 0.58 0.80 0.81 0.81 0.82 0.84

VITRINITE REFLECTANCE					MACERAL IDENTIFICATION					
POPULATION Number	No. of Readings	Mean R _D (%)	Min. R _D (%)	Max. R _D (%)	STD. Dev. (%)	Comments	% Alginite	% Exinite	% Vitrinite	% Inertinite
1	100	28	0.58	0.47	0.84	0.04	0.00	9.82	52.38	39.10

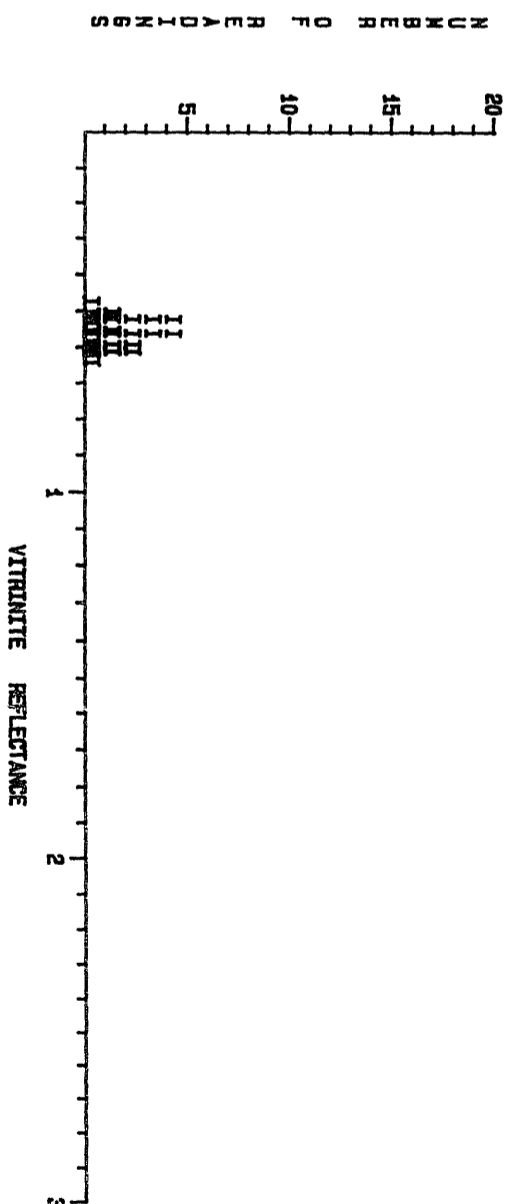

CLIENT NAME : PETROFINA DATE : MARCH 1988 WELL NAME : HERMES 1
DEPTH OR SAMPLE No : 3140 Metres SAMPLE TYPE : Cuttings
(Total No. of Readings = 25) 0.48 0.50 0.52 0.52 0.53 0.53 0.54 0.55 0.59 0.59 0.59 0.80 0.80 0.83 0.83 0.83 0.83 0.87 0.88 0.70 0.89 0.89 0.89 0.89 0.70

VITRINITE REFLECTANCE					MACERAL IDENTIFICATION					
POPULATION Number	No. of Readings	Mean R _D (%)	Min. R _D (%)	Max. R _D (%)	STD. Dev. (%)	Comments	% Alginite	% Exinite	% Vitrinite	% Inertinite
1	100	25	0.58	0.48	0.70	0.08	0.00	3.85	50.00	48.15

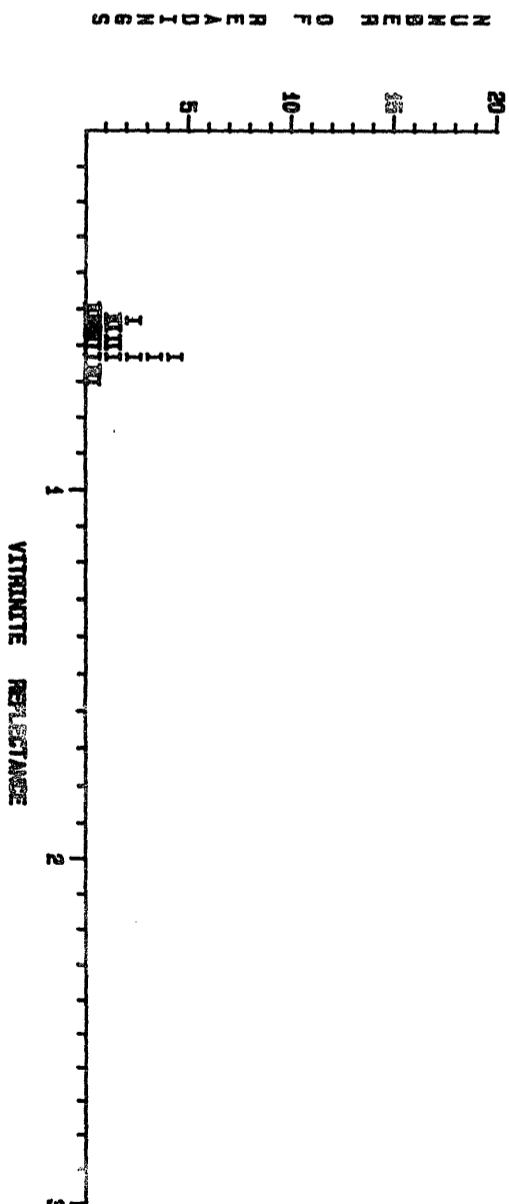
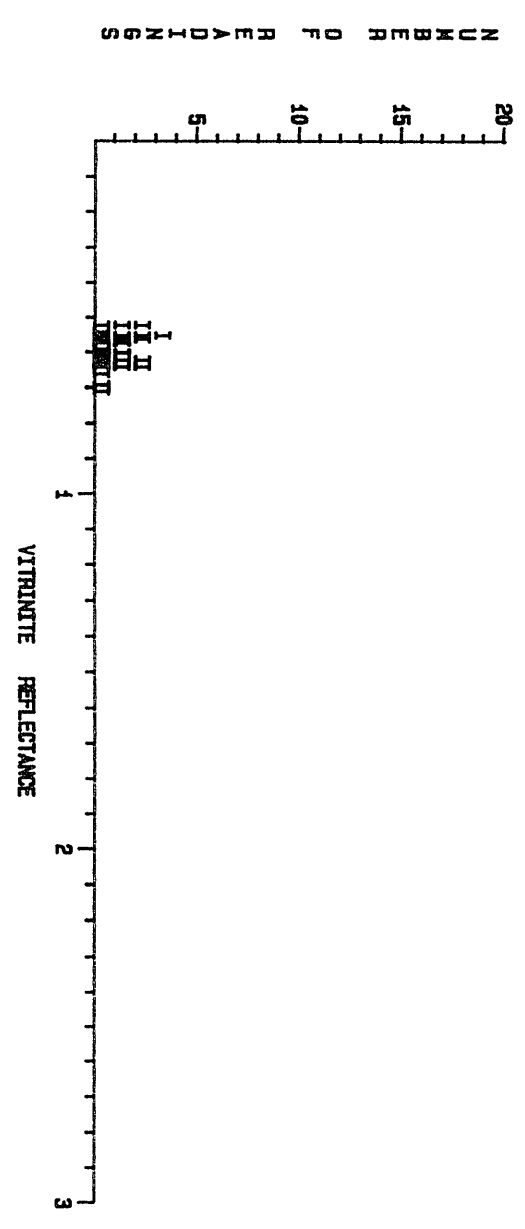

FIGURE : 29
VITRINITE REFLECTANCE AND COAL MACERAL IDENTIFICATION

CLIENT NAME : PETROFINA DATE : MARCH 1988 WELL NAME : HERMES 1
 DEPTH OR SAMPLE No : 3140 Metres SAMPLE TYPE : Cuttings
 (Total No. of Readings - 27) 0.52 0.52 0.52 0.54 0.55 0.55 0.55 0.55 0.57 0.57 0.59 0.60 0.60 0.61
 0.62 0.62 0.62 0.63 0.64 0.64 0.64 0.68 0.68 0.71

VITRINITE REFLECTANCE						MACERAL IDENTIFICATION					
POPULATION Number	%	No. of Readings	Mean Ro (%)	Min. Ro (%)	Max. Ro (%)	STD. Dev. (%)	Comments	% Alginite	% Exinite	% Vitrinite	% Inertinite
1	100	27	0.59	0.52	0.71	0.05		0.00	4.35	43.48	52.17



CLIENT NAME : PETROFINA DATE : MARCH 1988 WELL NAME : HERMES 1
 DEPTH OR SAMPLE No : 3210 Metres SAMPLE TYPE : Cuttings
 (Total No. of Readings - 28) 0.51 0.52 0.54 0.54 0.55 0.55 0.57 0.59 0.59 0.60 0.60 0.60
 0.61 0.61 0.61 0.62 0.62 0.63 0.64 0.65 0.65 0.71

VITRINITE REFLECTANCE						MACERAL IDENTIFICATION					
POPULATION Number	%	No. of Readings	Mean Ro (%)	Min. Ro (%)	Max. Ro (%)	STD. Dev. (%)	Comments	% Alginite	% Exinite	% Vitrinite	% Inertinite
1	100	28	0.59	0.51	0.71	0.05		0.00	4.35	52.17	43.48

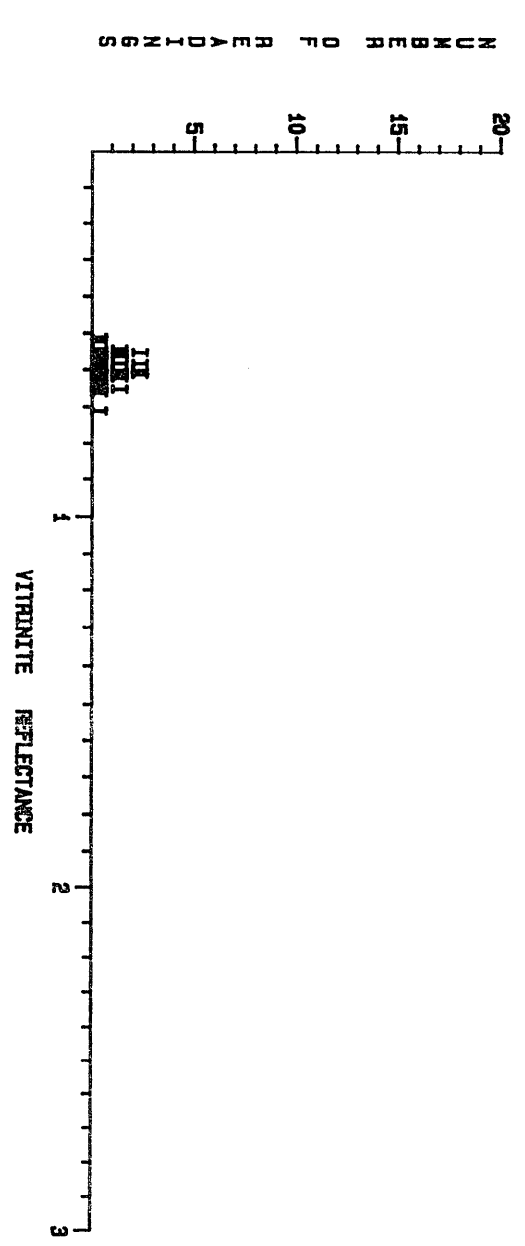

CLIENT NAME : PETROFINA DATE : MARCH 1988 WELL NAME : HERMES 1
 DEPTH OR SAMPLE No : 3180 Metres SAMPLE TYPE : Cuttings
 (Total No. of Readings - 28) 0.52 0.54 0.54 0.54 0.55 0.55 0.58 0.58 0.57 0.58 0.58 0.60 0.60 0.62
 0.62 0.63 0.63 0.64 0.64 0.64 0.65 0.68 0.68 0.71

VITRINITE REFLECTANCE						MACERAL IDENTIFICATION					
POPULATION Number	%	No. of Readings	Mean Ro (%)	Min. Ro (%)	Max. Ro (%)	STD. Dev. (%)	Comments	% Alginite	% Exinite	% Vitrinite	% Inertinite
1	100	28	0.60	0.52	0.71	0.05		0.00	4.35	52.17	43.48

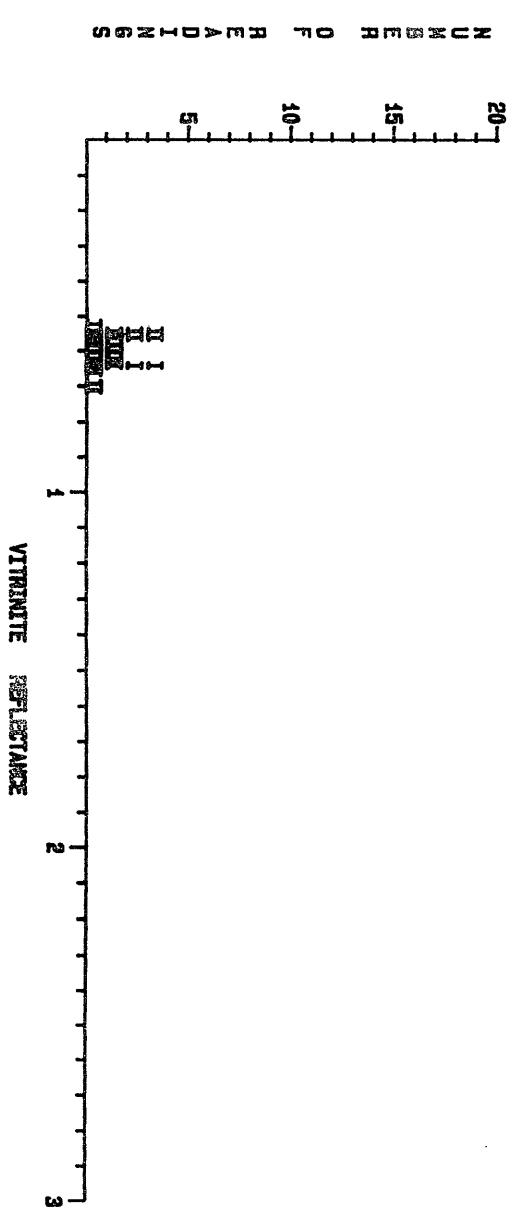

CLIENT NAME : PETROFINA DATE : MARCH 1988 WELL NAME : HERMES 1
 DEPTH OR SAMPLE No : 3240 Metres SAMPLE TYPE : Cuttings
 (Total No. of Readings - 28) 0.49 0.50 0.50 0.51 0.51 0.52 0.52 0.54 0.55 0.55 0.57 0.57 0.57
 0.58 0.58 0.60 0.61 0.62 0.62 0.64 0.64 0.67 0.68

VITRINITE REFLECTANCE						MACERAL IDENTIFICATION					
POPULATION Number	%	No. of Readings	Mean Ro (%)	Min. Ro (%)	Max. Ro (%)	STD. Dev. (%)	Comments	% Alginite	% Exinite	% Vitrinite	% Inertinite
1	100	28	0.57	0.49	0.68	0.05		0.00	25.00	58.33	16.67

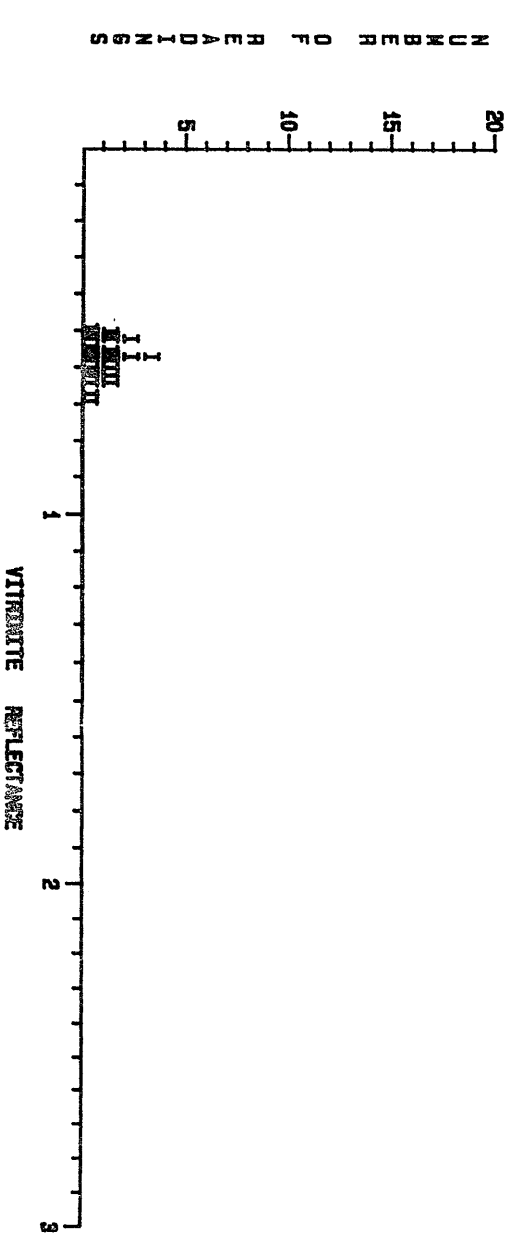
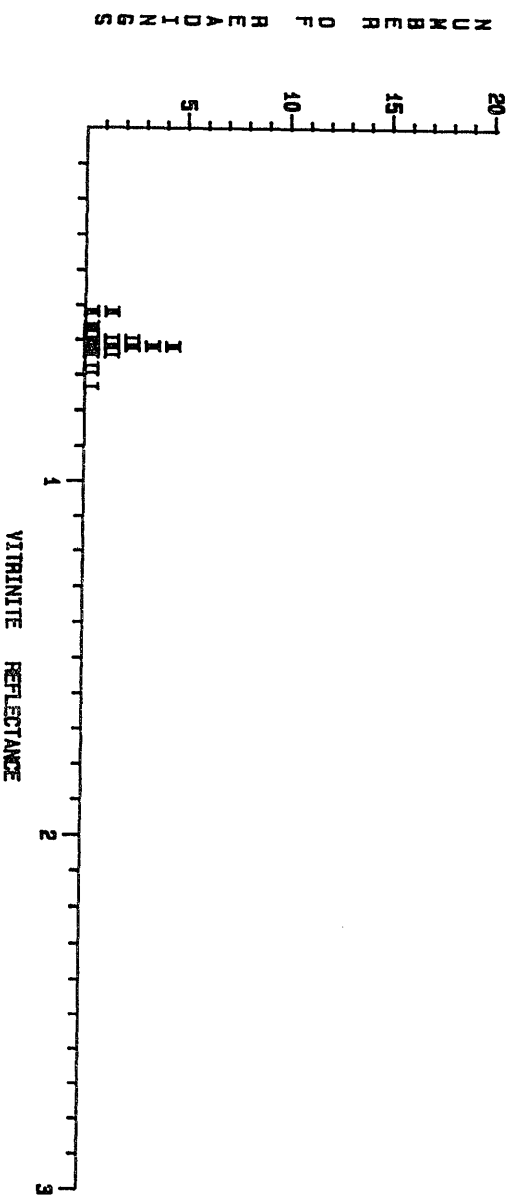

FIGURE : 2h

VITRINITE REFLECTANCE AND COAL MACERAL IDENTIFICATION

CLIENT NAME : PETROFINA DATE : MARCH 1988 WELL NAME : HERMES 1
 DEPTH OR SAMPLE No : 3270 Metres SAMPLE TYPE : Cuttings
 (Total No. of Readings = 27) 0.51 0.52 0.52 0.55 0.57 0.58 0.59 0.60 0.61 0.61 0.61 0.61 0.62 0.62
 0.62 0.62 0.62 0.62 0.63 0.64 0.67 0.69 0.73

VITRINITE REFLECTANCE						MACERAL IDENTIFICATION					
POPULATION Number	%	No. of Readings	Mean Ro (%)	Min. Ro (%)	Max. Ro (%)	STD. Dev. (%)	Comments	% Alginite	% Exinite	% Vitrinite	% Inertinite
1	100	27	0.60	0.51	0.73	0.05		0.00	18.18	68.09	12.73



CLIENT NAME : PETROFINA DATE : MARCH 1988 WELL NAME : HERMES 1
 DEPTH OR SAMPLE No : 3300 Metres SAMPLE TYPE : Cuttings
 (Total No. of Readings = 28) 0.51 0.53 0.55 0.57 0.57 0.58 0.58 0.59 0.60 0.60 0.60 0.60 0.60 0.62
 0.62 0.62 0.63 0.63 0.65 0.65 0.69 0.69 0.72

VITRINITE REFLECTANCE						MACERAL IDENTIFICATION					
POPULATION Number	%	No. of Readings	Mean Ro (%)	Min. Ro (%)	Max. Ro (%)	STD. Dev. (%)	Comments	% Alginite	% Exinite	% Vitrinite	% Inertinite
1	100	28	0.61	0.51	0.72	0.05		0.00	20.00	69.39	10.67

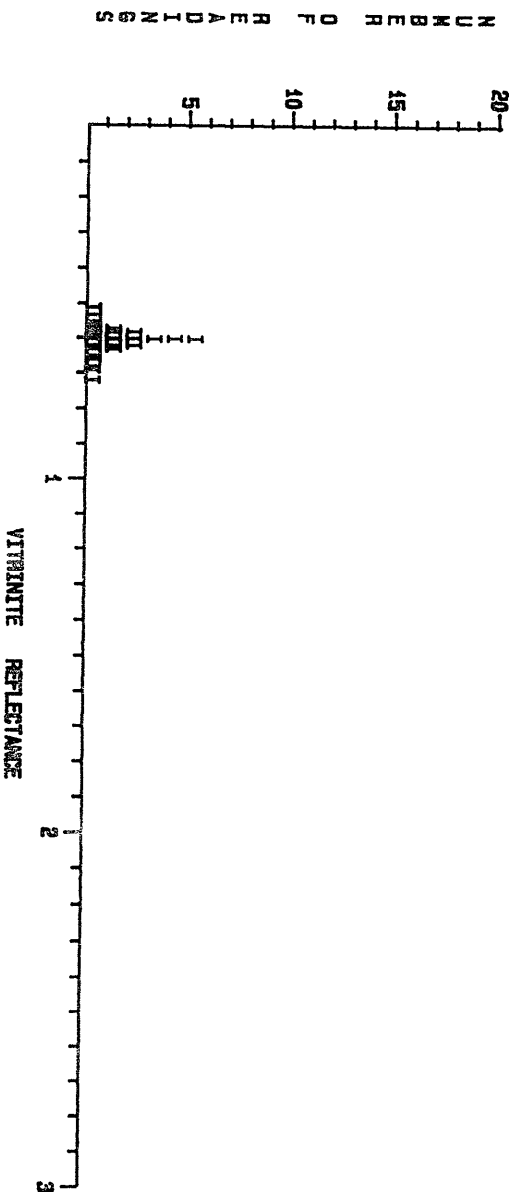

CLIENT NAME : PETROFINA DATE : MARCH 1988 WELL NAME : HERMES 1
 DEPTH OR SAMPLE No : 3330 Metres SAMPLE TYPE : Cuttings
 (Total No. of Readings = 27) 0.50 0.51 0.51 0.52 0.53 0.55 0.58 0.58 0.58 0.57 0.57 0.59 0.59 0.59
 0.60 0.60 0.61 0.61 0.62 0.62 0.63 0.64 0.64

VITRINITE REFLECTANCE						MACERAL IDENTIFICATION					
POPULATION Number	%	No. of Readings	Mean Ro (%)	Min. Ro (%)	Max. Ro (%)	STD. Dev. (%)	Comments	% Alginite	% Exinite	% Vitrinite	% Inertinite
1	100	27	0.59	0.50	0.64	0.04		4.54	31.82	40.81	22.73

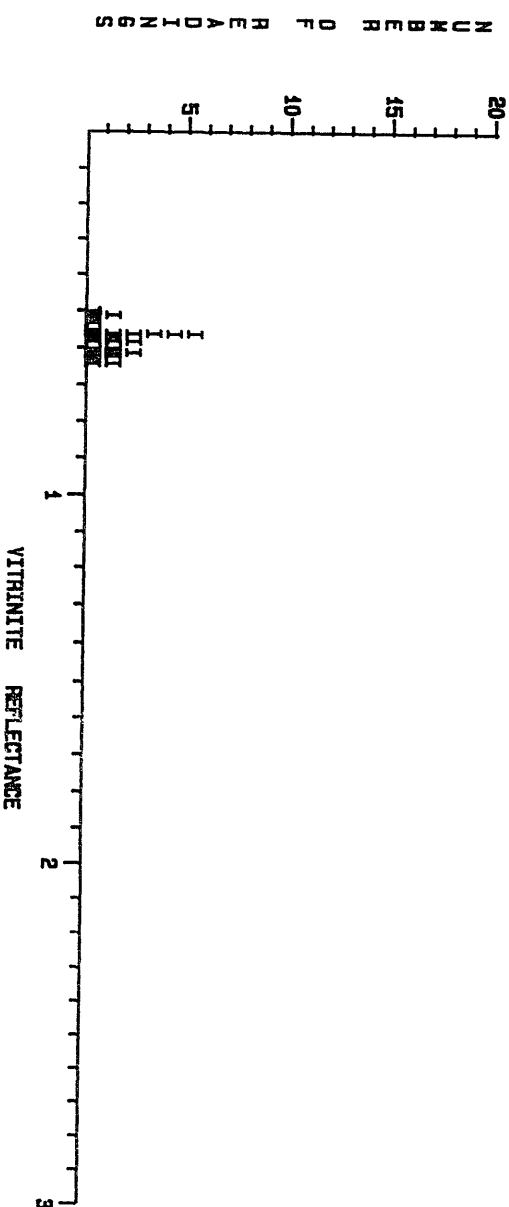

CLIENT NAME : PETROFINA DATE : MARCH 1988 WELL NAME : HERMES 1
 DEPTH OR SAMPLE No : 3370 Metres SAMPLE TYPE : Cuttings
 (Total No. of Readings = 28) 0.53 0.53 0.55 0.55 0.58 0.58 0.59 0.60 0.60 0.61 0.61 0.63 0.63 0.65
 0.65 0.68 0.68 0.67 0.67 0.68 0.68 0.69 0.73

VITRINITE REFLECTANCE						MACERAL IDENTIFICATION					
POPULATION Number	%	No. of Readings	Mean Ro (%)	Min. Ro (%)	Max. Ro (%)	STD. Dev. (%)	Comments	% Alginite	% Exinite	% Vitrinite	% Inertinite
1	100	28	0.62	0.53	0.73	0.05		0.00	38.33	55.58	11.11

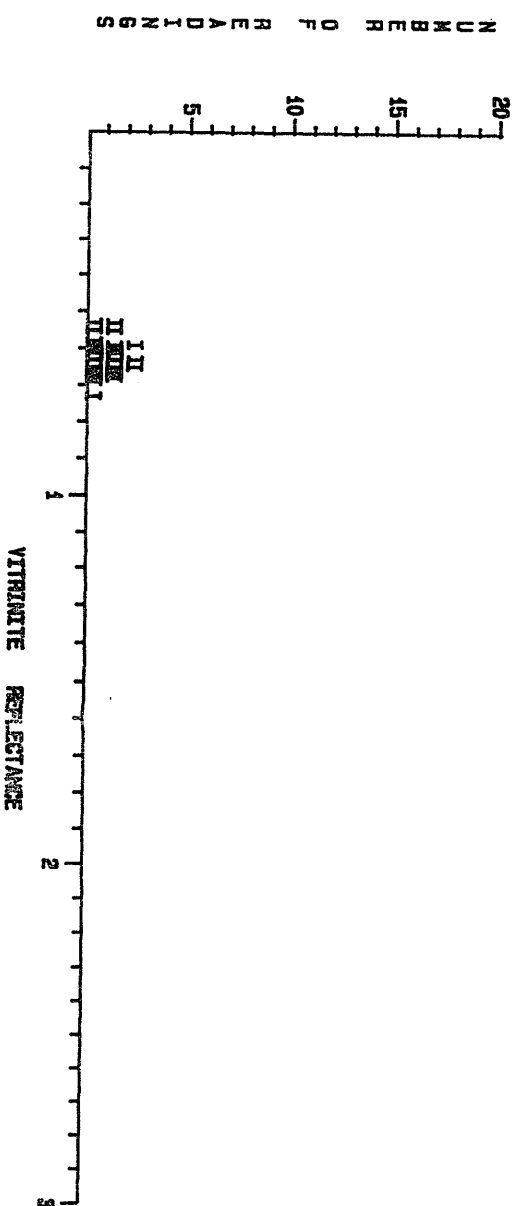
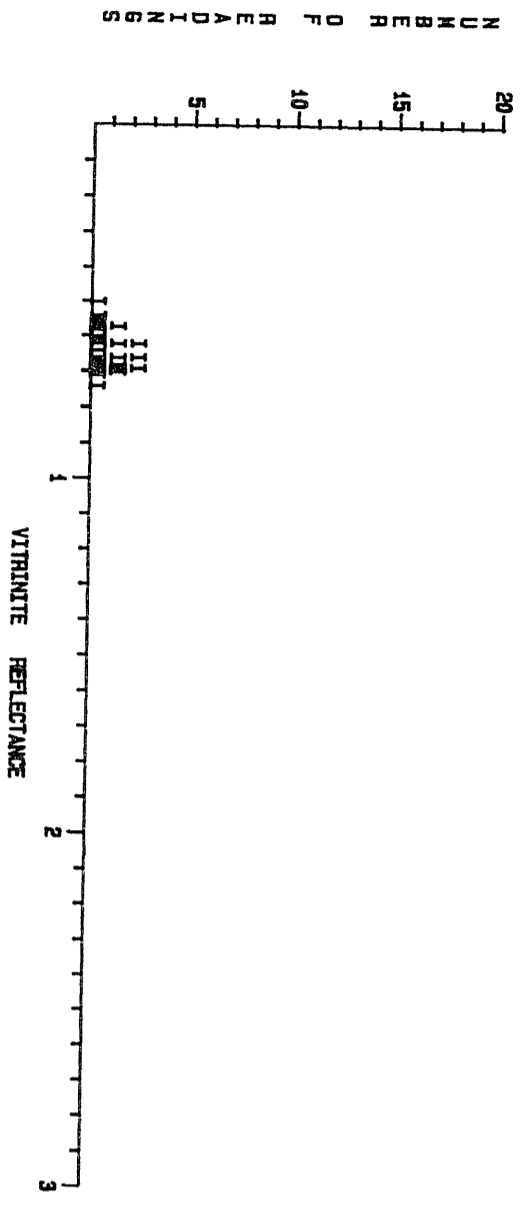

FIGURE : 21

VITRINITE REFLECTANCE AND COAL MACERAL IDENTIFICATION

CLIENT NAME : PETROFINA DATE : MARCH 1988 WELL NAME : HERMES 1
 DEPTH OR SAMPLE No : 3400-3440 Metres SAMPLE TYPE : Cuttings
 (Total No. of Readings = 28) 0.50 0.54 0.55 0.56 0.57 0.58 0.60 0.61 0.62 0.62 0.64 0.68 0.68 0.68 0.67 0.67 0.68 0.69 0.69 0.69 0.69 0.70 0.70 0.71 0.74

VITRINITE REFLECTANCE						MACERAL IDENTIFICATION					
POPULATION Number	%	No. of Readings	Mean R _D (%)	Min. R _D (%)	Max. R _D (%)	STD. Dev. (%)	Comments	% Alginite	% Exinite	% Vitrinite	% Inertinite
1	100	28	0.64	0.50	0.74	0.08		2.58	17.95	84.11	15.38



CLIENT NAME : PETROFINA DATE : MARCH 1988 WELL NAME : HERMES 1
 DEPTH OR SAMPLE No : 3470-3480 Metres SAMPLE TYPE : Cuttings
 (Total No. of Readings = 27) 0.58 0.61 0.62 0.64 0.65 0.65 0.68 0.68 0.67 0.68 0.68 0.68 0.68 0.70 0.71 0.71 0.72 0.72 0.73 0.74 0.75 0.75 0.78 0.77 0.79

VITRINITE REFLECTANCE						MACERAL IDENTIFICATION					
POPULATION Number	%	No. of Readings	Mean R _D (%)	Min. R _D (%)	Max. R _D (%)	STD. Dev. (%)	Comments	% Alginite	% Exinite	% Vitrinite	% Inertinite
1	100	27	0.69	0.58	0.79	0.05		0.00	10.77	78.82	12.31

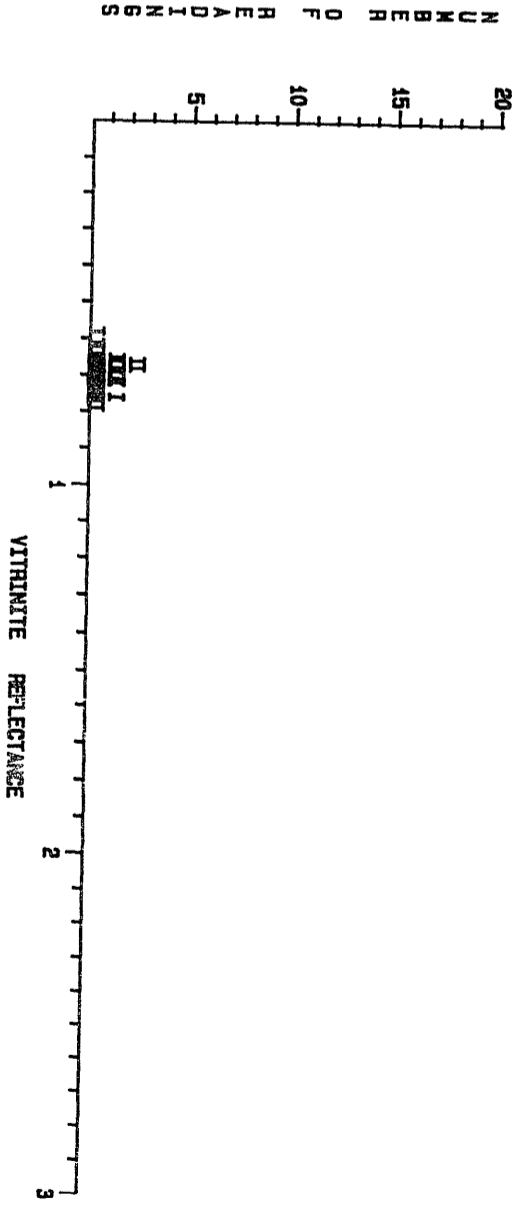

CLIENT NAME : PETROFINA DATE : MARCH 1988 WELL NAME : HERMES 1
 DEPTH OR SAMPLE No : 3430-3440 Metres SAMPLE TYPE : Cuttings
 (Total No. of Readings = 27) 0.58 0.58 0.58 0.58 0.60 0.61 0.62 0.62 0.63 0.64 0.65 0.65 0.68 0.68 0.67 0.67 0.68 0.69 0.69 0.69 0.69 0.70 0.71 0.71 0.73 0.74 0.75 0.78 0.78 0.77

VITRINITE REFLECTANCE						MACERAL IDENTIFICATION					
POPULATION Number	%	No. of Readings	Mean R _D (%)	Min. R _D (%)	Max. R _D (%)	STD. Dev. (%)	Comments	% Alginite	% Exinite	% Vitrinite	% Inertinite
1	100	27	0.68	0.58	0.77	0.08		0.00	23.88	67.18	8.88

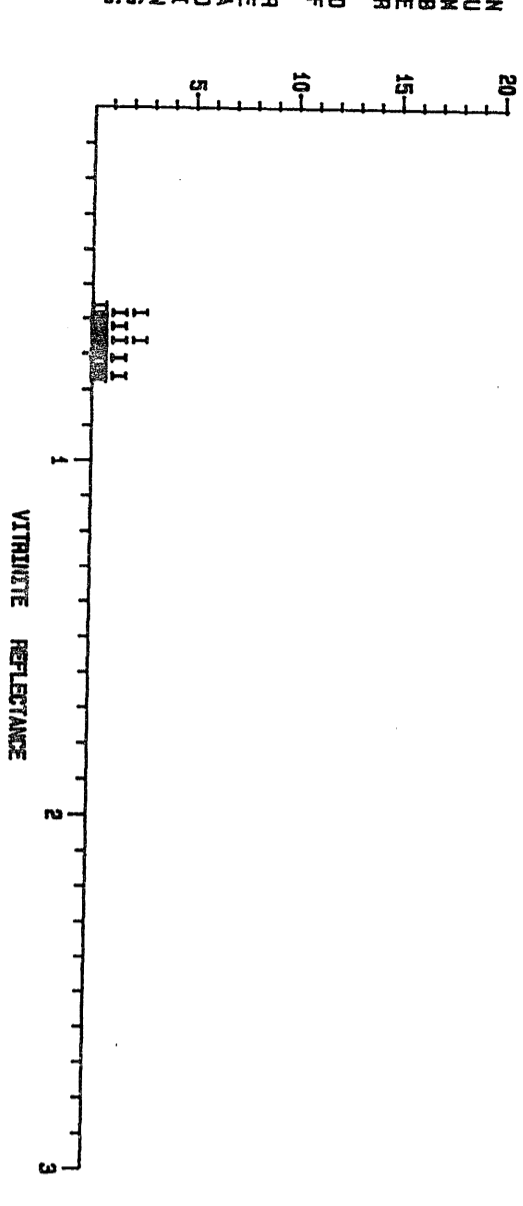

CLIENT NAME : PETROFINA DATE : MARCH 1988 WELL NAME : HERMES 1
 DEPTH OR SAMPLE No : 3500-3510 Metres SAMPLE TYPE : Cuttings
 (Total No. of Readings = 28) 0.58 0.58 0.58 0.58 0.60 0.61 0.62 0.63 0.63 0.65 0.65 0.68 0.68 0.67 0.68 0.68 0.68 0.70 0.70 0.71 0.71 0.71 0.71 0.71 0.73 0.73 0.78

VITRINITE REFLECTANCE						MACERAL IDENTIFICATION					
POPULATION Number	%	No. of Readings	Mean R _D (%)	Min. R _D (%)	Max. R _D (%)	STD. Dev. (%)	Comments	% Alginite	% Exinite	% Vitrinite	% Inertinite
1	100	28	0.68	0.58	0.79	0.05		0.00	14.70	84.71	20.58

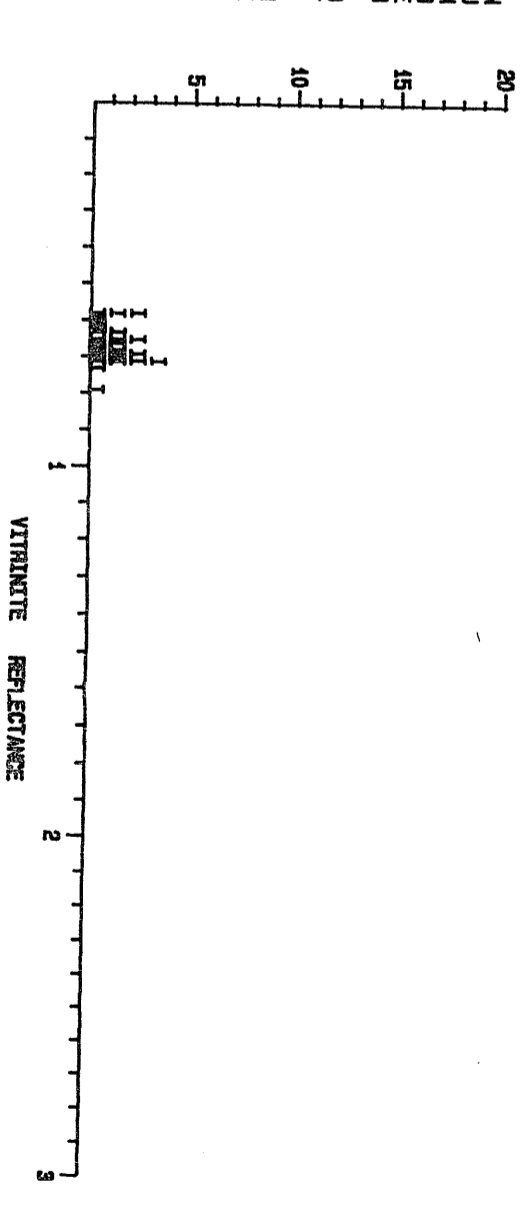
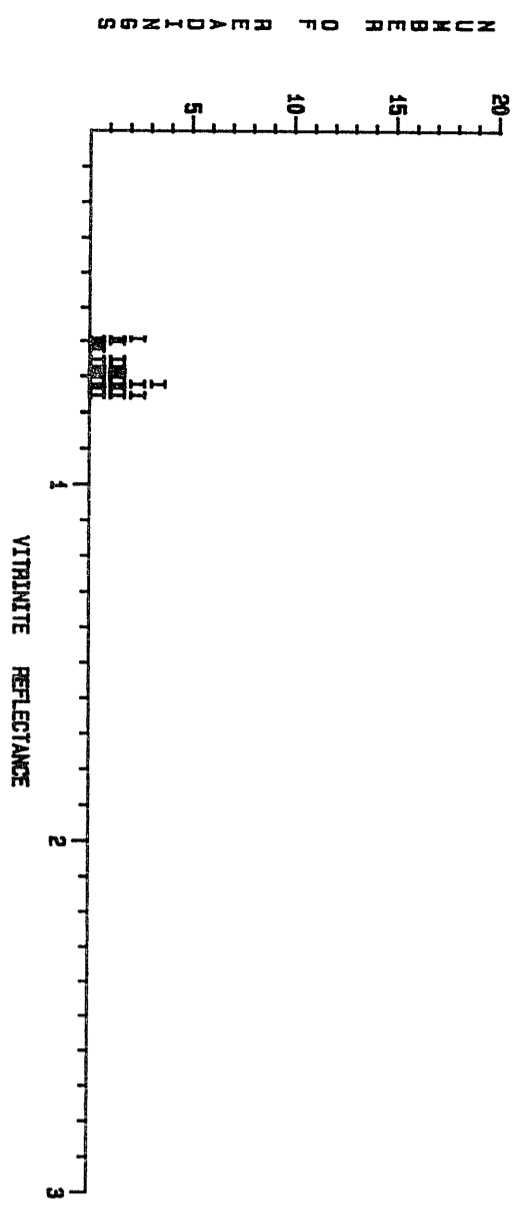

FIGURE : 2j

VITRINITE REFLECTANCE AND COAL MACERAL IDENTIFICATION

CLIENT NAME : PETROFINA DATE : MARCH 1988 WELL NAME : HERMES 1
 DEPTH OR SAMPLE No : 3530-3540 Metres SAMPLE TYPE : Cuttings
 (Total No. of Readings = 28) 0.59 0.59 0.59 0.60 0.60 0.61 0.62 0.65 0.67 0.67 0.68 0.69 0.69 0.70 0.70 0.72 0.72 0.72 0.72 0.73 0.73 0.75 0.75 0.75

VITRINITE REFLECTANCE					MACERAL IDENTIFICATION						
POPULATION Number	%	No. of Readings	Mean Ro (%)	Min. Ro (%)	Max. Ro (%)	STD. Dev. (%)	Comments	% Alginite	% Exinite	% Vitrinite	% Inertinite
1	100	28	0.68	0.58	0.75	0.05	INDIGENOUS (I)	0.00	15.78	83.18	21.05



CLIENT NAME : PETROFINA DATE : MARCH 1988 WELL NAME : HERMES 1
 DEPTH OR SAMPLE No : 3580-3570 Metres SAMPLE TYPE : Cuttings
 (Total No. of Readings = 29) 0.69 0.60 0.60 0.60 0.61 0.62 0.62 0.63 0.64 0.64 0.65 0.68 0.68 0.68 0.68 0.70 0.70 0.70 0.71 0.72 0.72 0.73 0.73 0.74 0.78 0.78

VITRINITE REFLECTANCE					MACERAL IDENTIFICATION						
POPULATION Number	%	No. of Readings	Mean Ro (%)	Min. Ro (%)	Max. Ro (%)	STD. Dev. (%)	Comments	% Alginite	% Exinite	% Vitrinite	% Inertinite
1	100	28	0.67	0.58	0.78	0.05	INDIGENOUS (I)	0.00	14.70	84.71	20.59

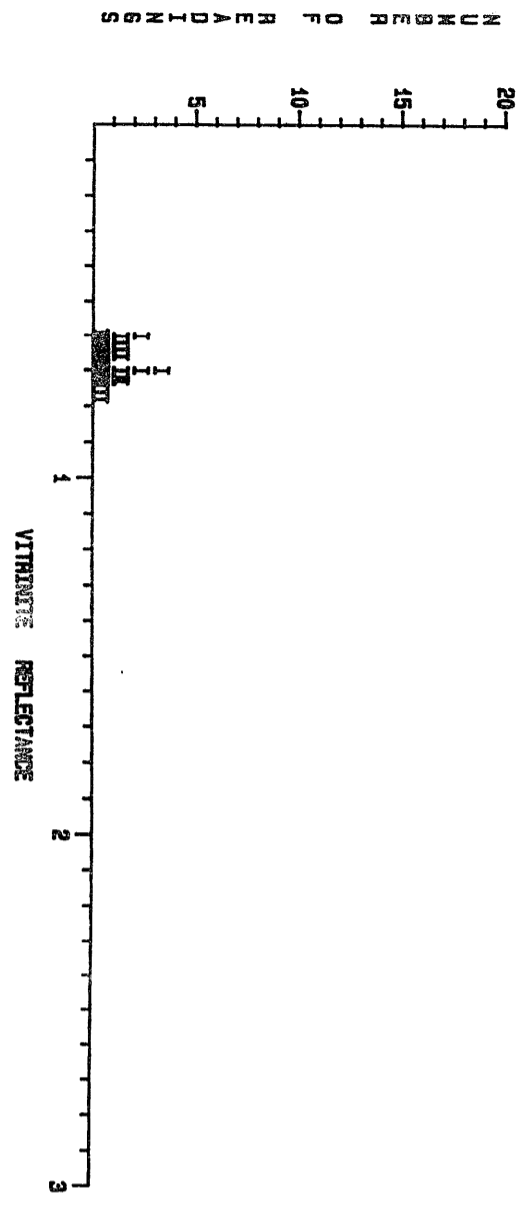

CLIENT NAME : PETROFINA DATE : MARCH 1988 WELL NAME : HERMES 1
 DEPTH OR SAMPLE No : 3590-3800 Metres SAMPLE TYPE : Cuttings
 (Total No. of Readings = 27) 0.60 0.60 0.61 0.62 0.63 0.64 0.68 0.68 0.68 0.70 0.72 0.74 0.74 0.75 0.75 0.77 0.78 0.78 0.78 0.78 0.82 0.83 0.84 0.85

VITRINITE REFLECTANCE					MACERAL IDENTIFICATION						
POPULATION Number	%	No. of Readings	Mean Ro (%)	Min. Ro (%)	Max. Ro (%)	STD. Dev. (%)	Comments	% Alginite	% Exinite	% Vitrinite	% Inertinite
1	100	27	0.72	0.60	0.85	0.08	INDIGENOUS (I)	0.00	7.74	83.33	8.83

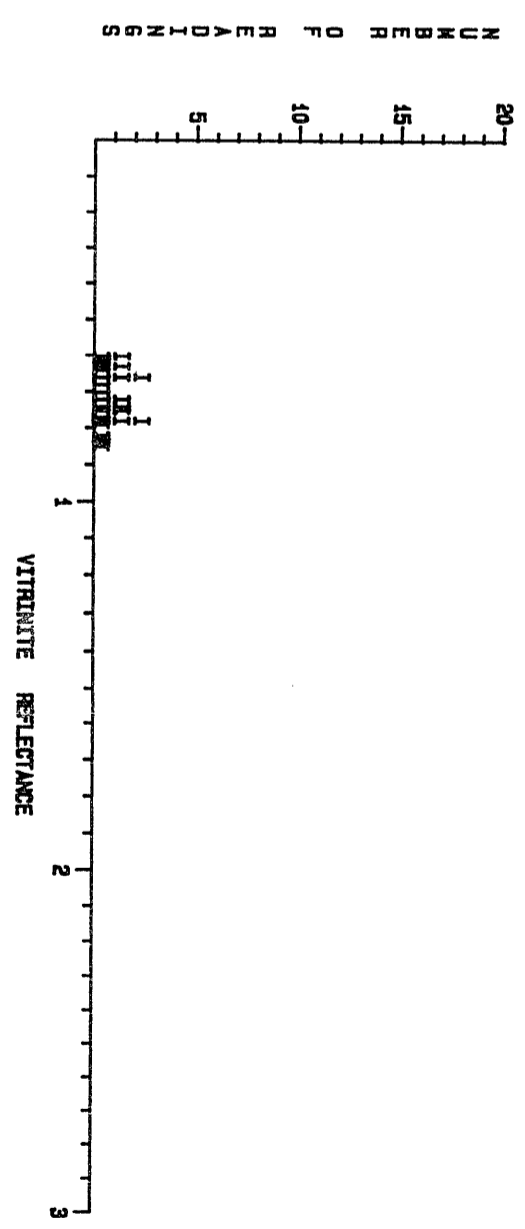

CLIENT NAME : PETROFINA DATE : MARCH 1988 WELL NAME : HERMES 1
 DEPTH OR SAMPLE No : 3620-3630 Metres SAMPLE TYPE : Cuttings
 (Total No. of Readings = 28) 0.59 0.61 0.63 0.65 0.65 0.68 0.68 0.68 0.68 0.68 0.68 0.68 0.68 0.68 0.71 0.72 0.72 0.73 0.73 0.74 0.74 0.75 0.75 0.77 0.82

VITRINITE REFLECTANCE					MACERAL IDENTIFICATION						
POPULATION Number	%	No. of Readings	Mean Ro (%)	Min. Ro (%)	Max. Ro (%)	STD. Dev. (%)	Comments	% Alginite	% Exinite	% Vitrinite	% Inertinite
1	100	28	0.70	0.58	0.82	0.05	INDIGENOUS (I)	0.00	29.83	55.59	14.81

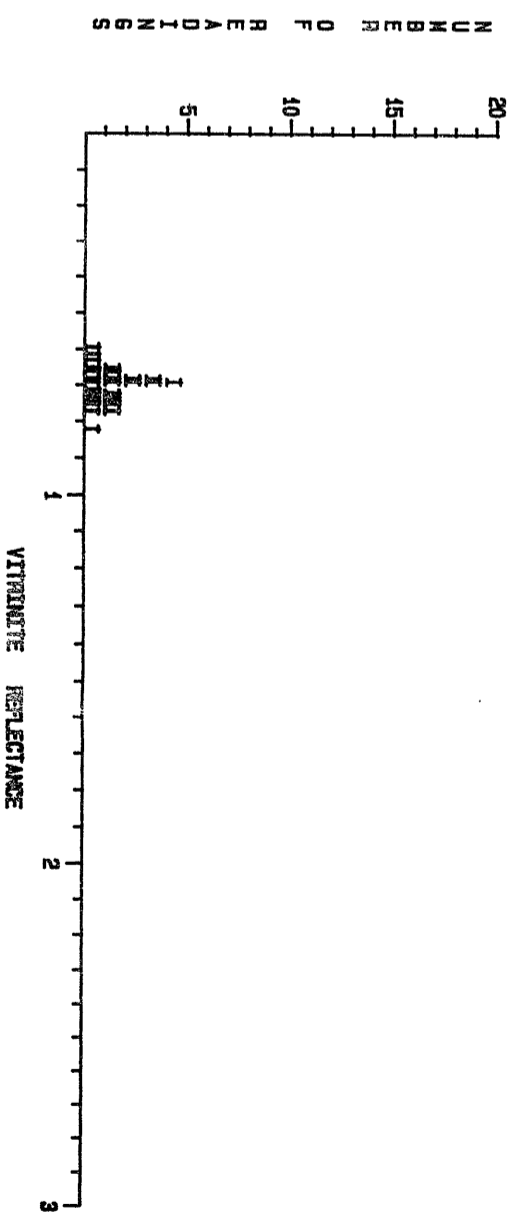
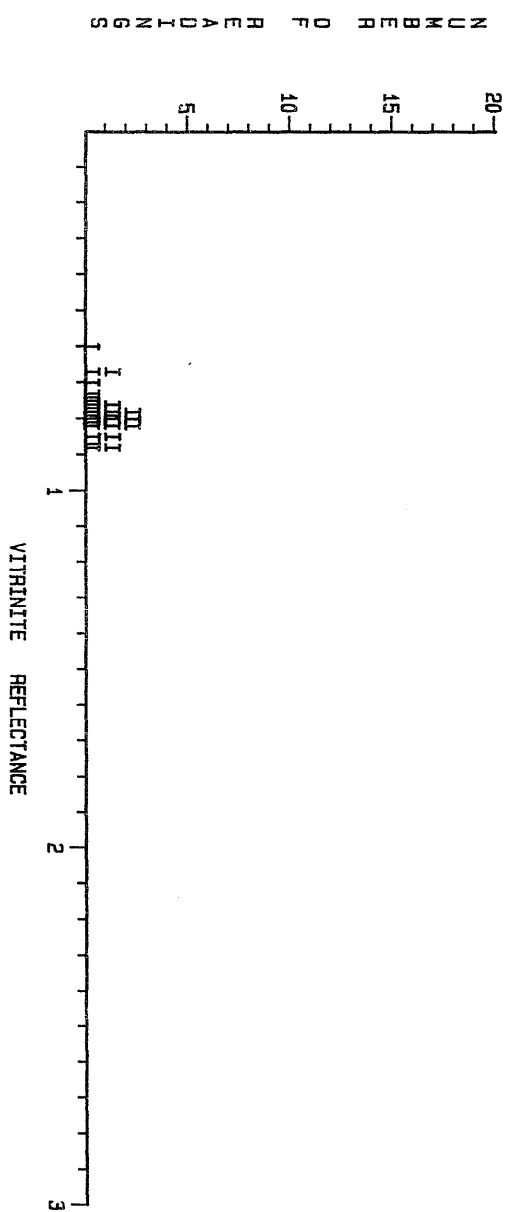

FIGURE : 2K
VITRINITE REFLECTANCE AND COAL MACERAL IDENTIFICATION

CLIENT NAME : PETROFINA DATE : MARCH 1988 WELL NAME : HERMES 1
 DEPTH OR SAMPLE No : 3850-3890 Metres SAMPLE TYPE : Cuttings
 (Total No. of Readings = 27) 0.80 0.87 0.87 0.70 0.79 0.74 0.75 0.76 0.76 0.77 0.78 0.78 0.79 0.79 0.80 0.80
 0.80 0.81 0.82 0.82 0.82 0.85 0.85 0.87 0.88 0.88

VITRINITE REFLECTANCE					MACERAL IDENTIFICATION						
POPULATION Number	%	No. of Readings	Mean Ro (%)	Min. Ro (%)	Max. Ro (%)	STD. Dev. (%)	Comments	% Alginite	% Exinite	% Vitrinite	% Inertinite
1	100	27	0.78	0.80	0.88	0.07	INDIGENOUS (I)	0.00	16.36	72.73	10.91



CLIENT NAME : PETROFINA DATE : MARCH 1988 WELL NAME : HERMES 1
 DEPTH OR SAMPLE No : 3710 Metres SAMPLE TYPE : Cuttings
 (Total No. of Readings = 27) 0.85 0.85 0.86 0.87 0.88 0.88 0.70 0.72 0.73 0.74 0.74 0.75 0.75 0.78 0.78 0.78
 0.76 0.77 0.77 0.77 0.79 0.82 0.83 0.84 0.84

VITRINITE REFLECTANCE					MACERAL IDENTIFICATION						
POPULATION Number	%	No. of Readings	Mean Ro (%)	Min. Ro (%)	Max. Ro (%)	STD. Dev. (%)	Comments	% Alginite	% Exinite	% Vitrinite	% Inertinite
1	100	27	0.75	0.85	0.84	0.08	INDIGENOUS (I)	0.00	16.42	74.63	8.95

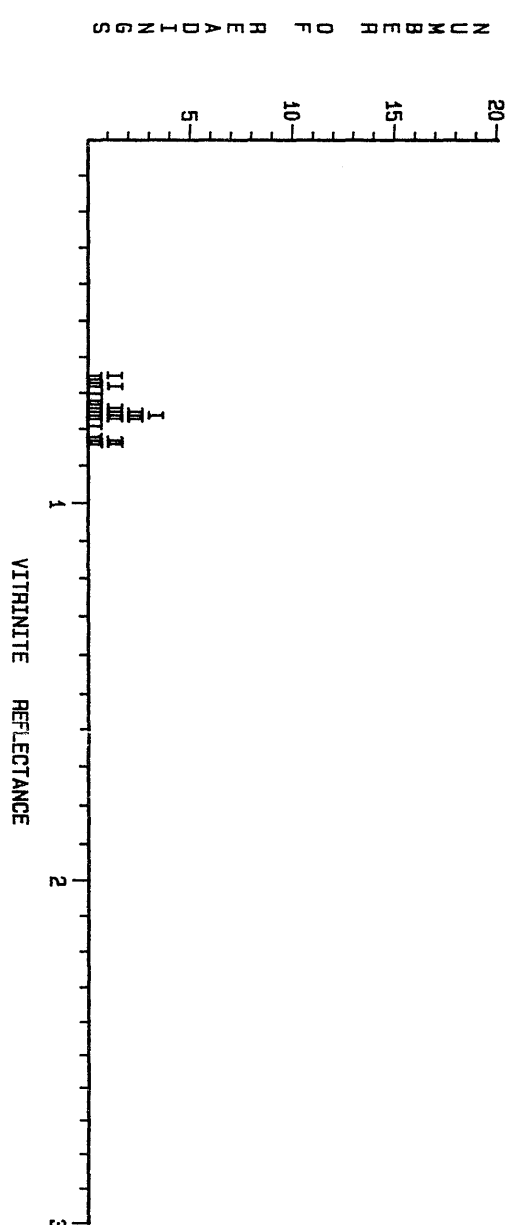

CLIENT NAME : PETROFINA DATE : MARCH 1988 WELL NAME : HERMES 1
 DEPTH OR SAMPLE No : 3680-3690 Metres SAMPLE TYPE : Cuttings
 (Total No. of Readings = 30) 0.85 0.86 0.87 0.88 0.70 0.70 0.71 0.71 0.71 0.71 0.75 0.75 0.77 0.77 0.78 0.79
 0.80 0.81 0.81 0.83 0.83 0.83 0.84 0.84 0.84 0.85 0.85 0.88 0.88

VITRINITE REFLECTANCE					MACERAL IDENTIFICATION						
POPULATION Number	%	No. of Readings	Mean Ro (%)	Min. Ro (%)	Max. Ro (%)	STD. Dev. (%)	Comments	% Alginite	% Exinite	% Vitrinite	% Inertinite
1	100	30	0.77	0.85	0.88	0.07	INDIGENOUS (I)	0.00	16.42	74.63	8.95

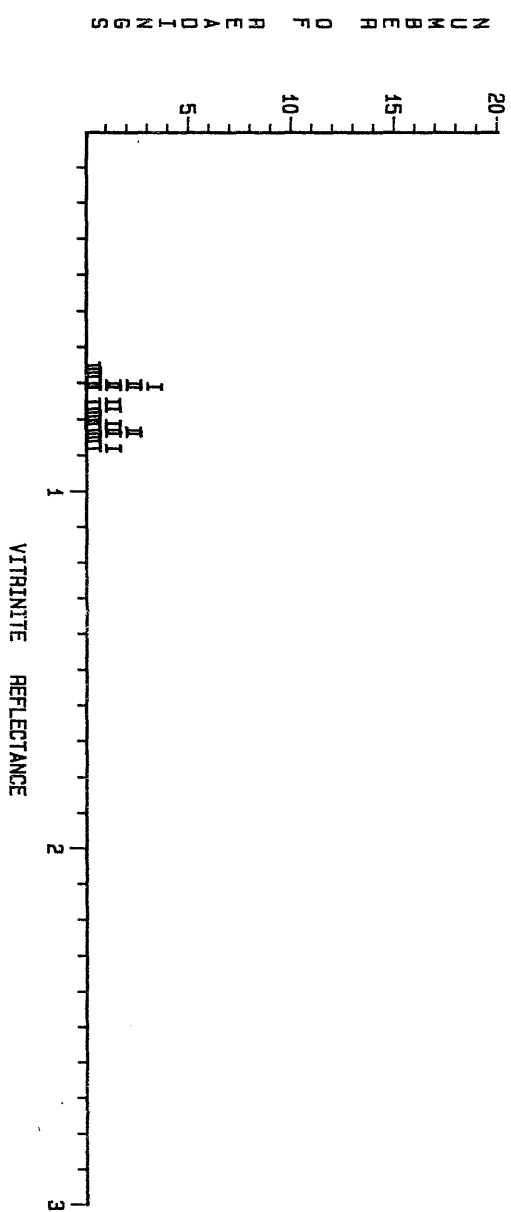

CLIENT NAME : PETROFINA DATE : MARCH 1988 WELL NAME : HERMES 1
 DEPTH OR SAMPLE No : 3740 Metres SAMPLE TYPE : Cuttings
 (Total No. of Readings = 26) 0.72 0.72 0.73 0.73 0.74 0.75 0.75 0.75 0.78 0.78 0.78 0.78 0.78 0.80
 0.81 0.82 0.82 0.83 0.83 0.84 0.85 0.90 0.95

VITRINITE REFLECTANCE					MACERAL IDENTIFICATION						
POPULATION Number	%	No. of Readings	Mean Ro (%)	Min. Ro (%)	Max. Ro (%)	STD. Dev. (%)	Comments	% Alginite	% Exinite	% Vitrinite	% Inertinite
1	100	26	0.79	0.72	0.95	0.08	INDIGENOUS (I)	0.00	15.10	75.47	9.43

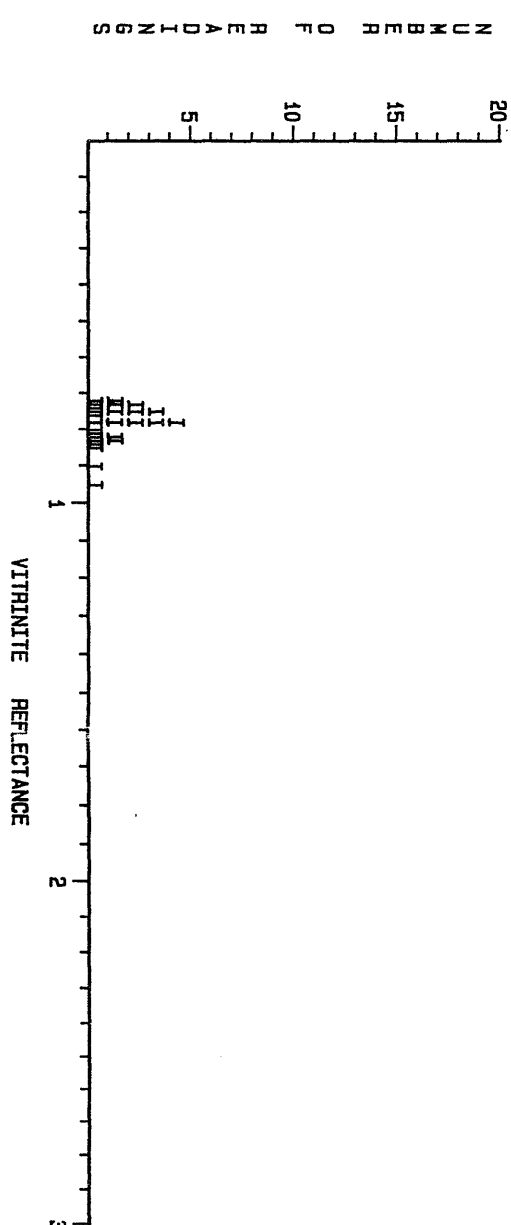
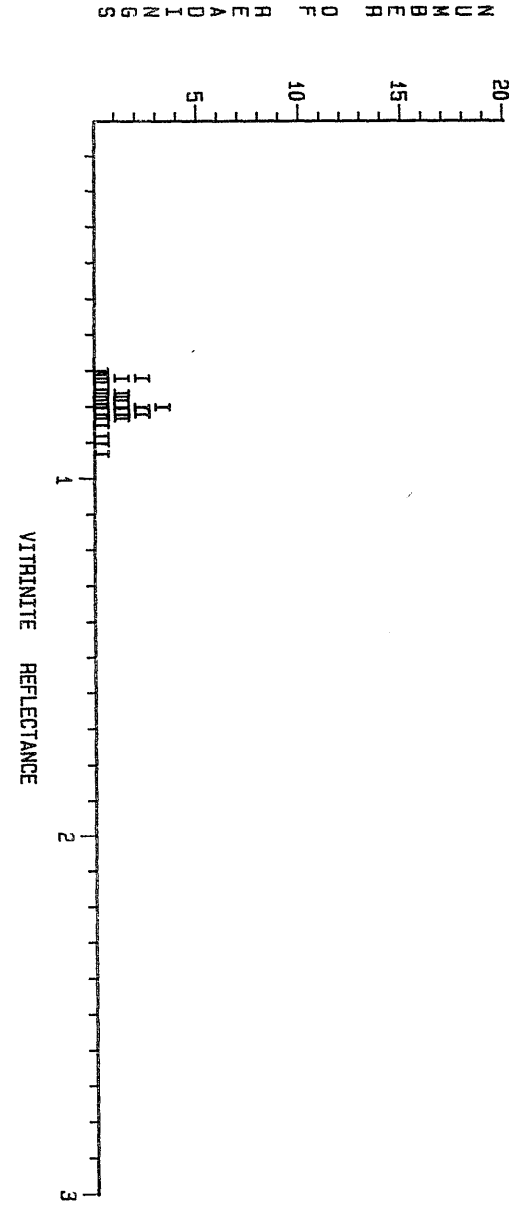

FIGURE : 21 VITRINITE REFLECTANCE AND COAL MACERAL IDENTIFICATION

CLIENT NAME : PETROFINA DATE : MARCH 1988 WELL NAME : HERMES 1
 DEPTH OR SAMPLE No : 3780-3770 Metres SAMPLE TYPE : Cuttings
 (Total No. of Readings = 27) 0.70 0.71 0.72 0.72 0.73 0.73 0.75 0.76 0.77 0.77 0.78 0.78 0.79 0.80 0.80 0.80
 0.80 0.82 0.82 0.82 0.83 0.83 0.85 0.88 0.90 0.93

VITRINITE REFLECTANCE				MACERAL IDENTIFICATION						
POPULATION Number	No. of Readings	Mean Ro (%)	Min. Ro (%)	Max. Ro (%)	STD. Dev. (%)	Comments	% Alginite	% Exinite	% Vitrinite	% Inertinite
1	27	0.79	0.70	0.93	0.08	INDIGENOUS (I)	0.00	9.52	78.19	14.29



CLIENT NAME : PETROFINA DATE : MARCH 1988 WELL NAME : HERMES 1
 DEPTH OR SAMPLE No : 3800 Metres SAMPLE TYPE : Cuttings
 (Total No. of Readings = 27) 0.74 0.74 0.74 0.75 0.76 0.76 0.76 0.77 0.78 0.78 0.79 0.80 0.80 0.82 0.83 0.84
 0.84 0.84 0.85 0.85 0.85 0.88 0.89 0.90 0.91 0.94

VITRINITE REFLECTANCE				MACERAL IDENTIFICATION						
POPULATION Number	No. of Readings	Mean Ro (%)	Min. Ro (%)	Max. Ro (%)	STD. Dev. (%)	Comments	% Alginite	% Exinite	% Vitrinite	% Inertinite
1	27	0.82	0.74	0.94	0.06	INDIGENOUS (I)	0.00	12.50	78.13	9.37

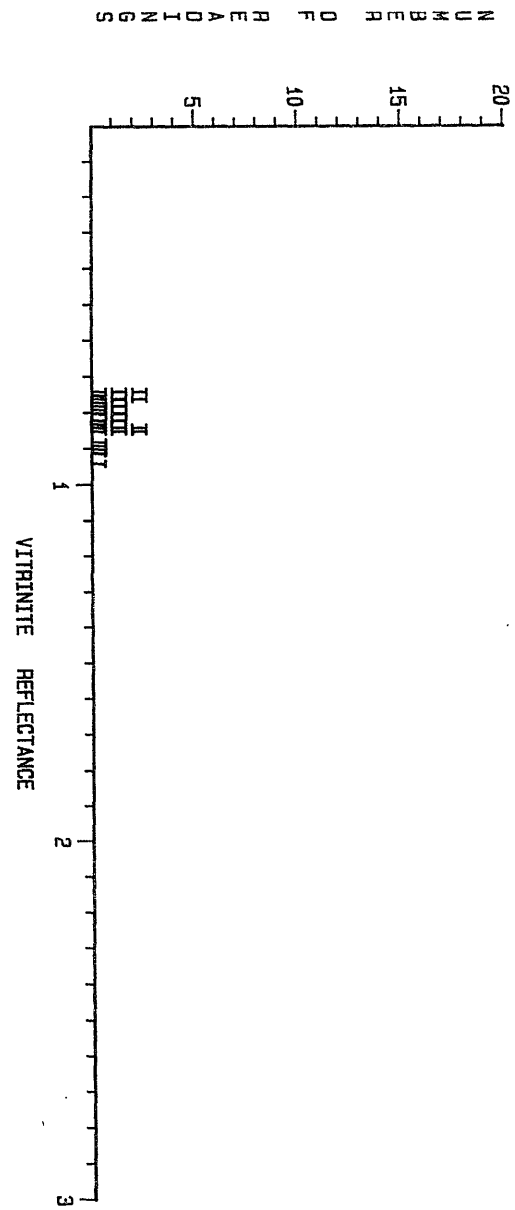

CLIENT NAME : PETROFINA DATE : MARCH 1988 WELL NAME : HERMES 1
 DEPTH OR SAMPLE No : 3840 Metres SAMPLE TYPE : Cuttings
 (Total No. of Readings = 26) 0.69 0.69 0.71 0.71 0.72 0.73 0.74 0.76 0.76 0.77 0.77 0.79 0.81 0.82 0.82
 0.83 0.83 0.84 0.84 0.85 0.85 0.87 0.88 0.89

VITRINITE REFLECTANCE				MACERAL IDENTIFICATION						
POPULATION Number	No. of Readings	Mean Ro (%)	Min. Ro (%)	Max. Ro (%)	STD. Dev. (%)	Comments	% Alginite	% Exinite	% Vitrinite	% Inertinite
1	26	0.79	0.63	0.89	0.07	INDIGENOUS (I)	0.00	20.41	71.42	8.16

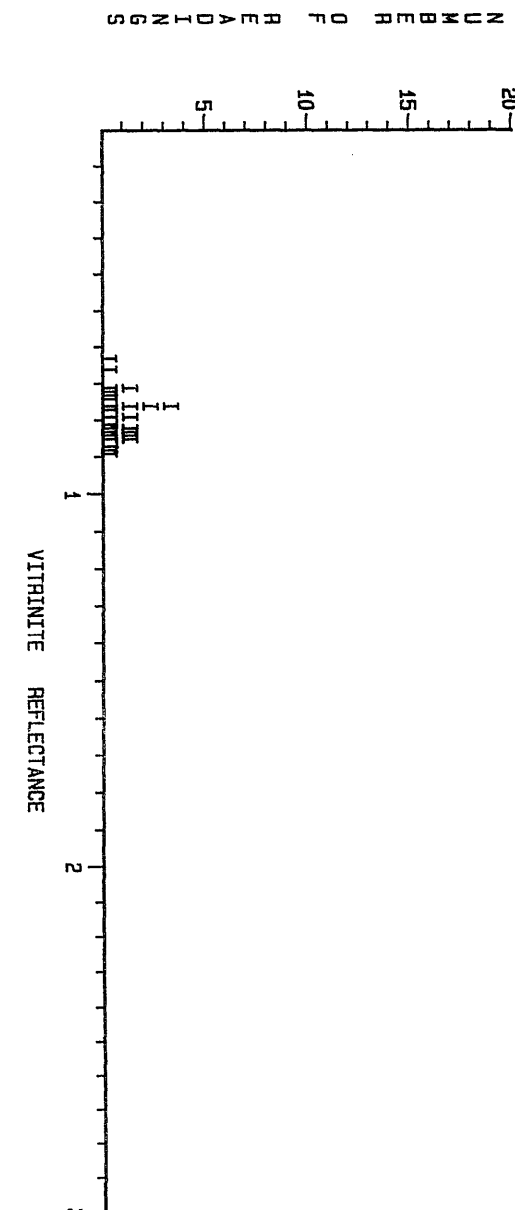

CLIENT NAME : PETROFINA DATE : MARCH 1988 WELL NAME : HERMES 1
 DEPTH OR SAMPLE No : 3850-3880 Metres SAMPLE TYPE : Cuttings
 (Total No. of Readings = 27) 0.68 0.69 0.69 0.72 0.73 0.74 0.74 0.75 0.75 0.76 0.76 0.77 0.77 0.77 0.78 0.80
 0.80 0.81 0.81 0.81 0.82 0.84 0.85 0.85 0.90

VITRINITE REFLECTANCE				MACERAL IDENTIFICATION						
POPULATION Number	No. of Readings	Mean Ro (%)	Min. Ro (%)	Max. Ro (%)	STD. Dev. (%)	Comments	% Alginite	% Exinite	% Vitrinite	% Inertinite
1	27	0.78	0.68	0.90	0.05	INDIGENOUS (I)	0.00	11.89	84.41	3.90

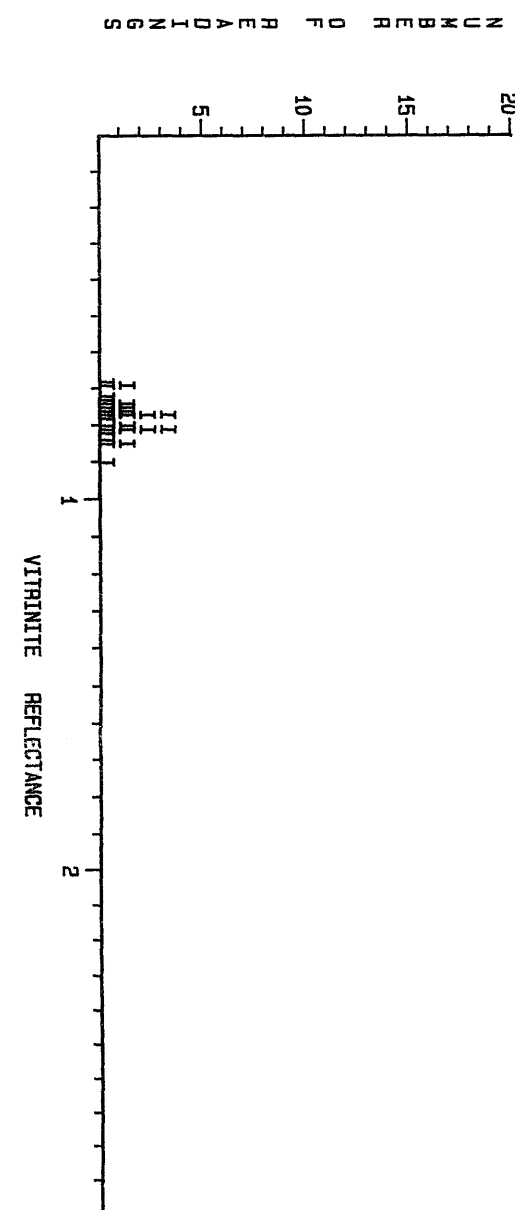
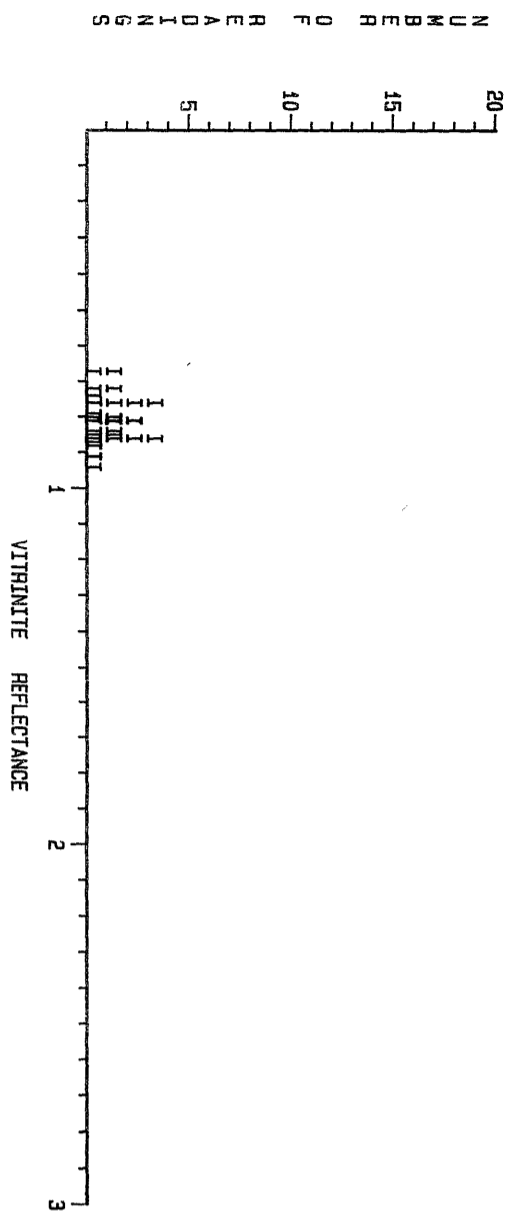

FIGURE : 2m
VITRINITE REFLECTANCE AND COAL MACERAL IDENTIFICATION

CLIENT NAME : PETROFINA DATE : MARCH 1988 WELL NAME : HERMES 1
 DEPTH OR SAMPLE No : 3880 Metres SAMPLE TYPE : Cuttings
 (Total No. of Readings = 27) 0.87 0.87 0.72 0.72 0.74 0.76 0.78 0.78 0.79 0.80 0.81 0.81 0.81 0.84 0.84
 0.85 0.85 0.86 0.86 0.86 0.86 0.87 0.88 0.91 0.94

VITRINITE REFLECTANCE					MACERAL IDENTIFICATION						
POPULATION Number	%	No. of Readings	Mean Ro (%)	Min. Ro (%)	Max. Ro (%)	STD. Dev. (%)	Comments	% Alginite	% Exinite	% Vitrinite	% Inertinite
1	100	27	0.81	0.67	0.94	0.07	INDIGENOUS (I)	0.00	15.22	78.09	8.89



CLIENT NAME : PETROFINA DATE : MARCH 1988 WELL NAME : HERMES 1
 DEPTH OR SAMPLE No : 3910 Metres SAMPLE TYPE : Cuttings
 (Total No. of Readings = 27) 0.88 0.70 0.73 0.73 0.78 0.77 0.77 0.77 0.78 0.78 0.79 0.79 0.80 0.82 0.82 0.83
 0.85 0.85 0.85 0.87 0.87 0.91 0.92 0.92 0.93 0.94

VITRINITE REFLECTANCE					MACERAL IDENTIFICATION						
POPULATION Number	%	No. of Readings	Mean Ro (%)	Min. Ro (%)	Max. Ro (%)	STD. Dev. (%)	Comments	% Alginite	% Exinite	% Vitrinite	% Inertinite
1	100	27	0.81	0.68	0.94	0.07	INDIGENOUS (I)	0.00	12.84	77.98	9.18

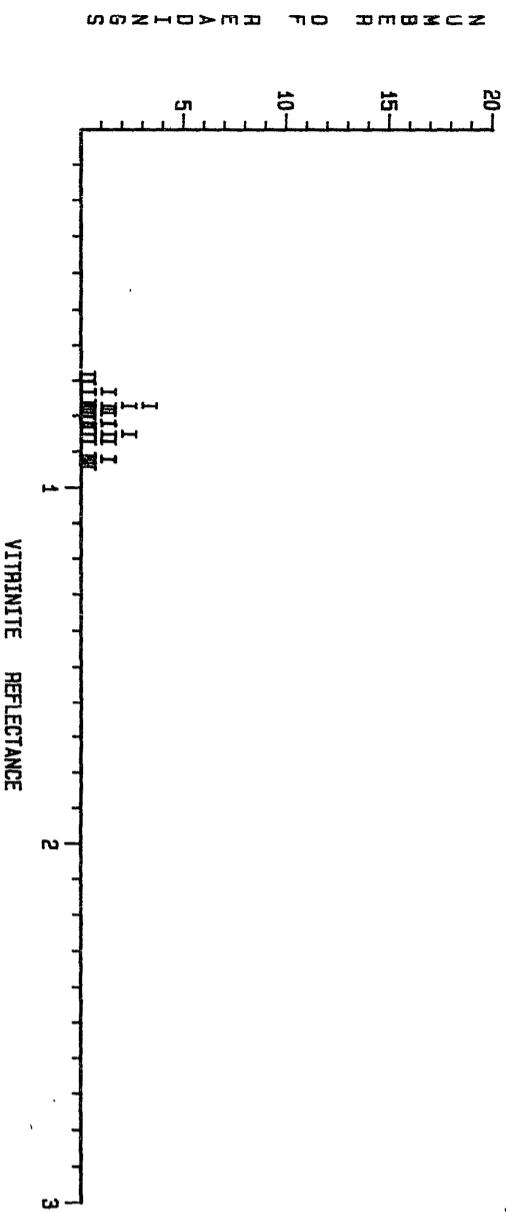

CLIENT NAME : PETROFINA DATE : MARCH 1988 WELL NAME : HERMES 1
 DEPTH OR SAMPLE No : 3930-3940 Metres SAMPLE TYPE : Cuttings
 (Total No. of Readings = 27) 0.88 0.73 0.73 0.75 0.77 0.77 0.79 0.79 0.80 0.80 0.81 0.82 0.82 0.83 0.83 0.84
 0.85 0.88 0.87 0.87 0.88 0.88 0.88 0.88 0.89 0.92 0.98

VITRINITE REFLECTANCE					MACERAL IDENTIFICATION						
POPULATION Number	%	No. of Readings	Mean Ro (%)	Min. Ro (%)	Max. Ro (%)	STD. Dev. (%)	Comments	% Alginite	% Exinite	% Vitrinite	% Inertinite
1	100	27	0.82	0.68	0.98	0.07	INDIGENOUS (I)	0.00	9.98	78.12	12.50

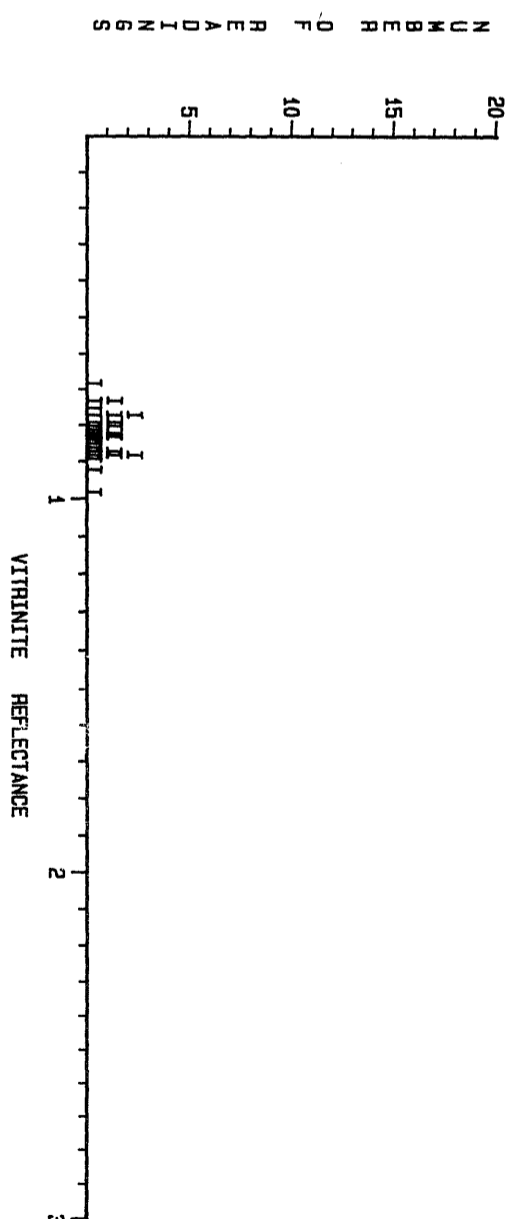

CLIENT NAME : PETROFINA DATE : MARCH 1988 WELL NAME : HERMES 1
 DEPTH OR SAMPLE No : 3970-3980 Metres SAMPLE TYPE : Cuttings
 (Total No. of Readings = 27) 0.89 0.70 0.71 0.74 0.76 0.77 0.79 0.80 0.81 0.81 0.82 0.82 0.83 0.84 0.85 0.85
 0.86 0.87 0.88 0.88 0.88 0.88 0.88 0.88 0.91 0.92

VITRINITE REFLECTANCE					MACERAL IDENTIFICATION						
POPULATION Number	%	No. of Readings	Mean Ro (%)	Min. Ro (%)	Max. Ro (%)	STD. Dev. (%)	Comments	% Alginite	% Exinite	% Vitrinite	% Inertinite
1	100	27	0.82	0.69	0.92	0.06	INDIGENOUS (I)	0.00	8.95	89.33	9.72

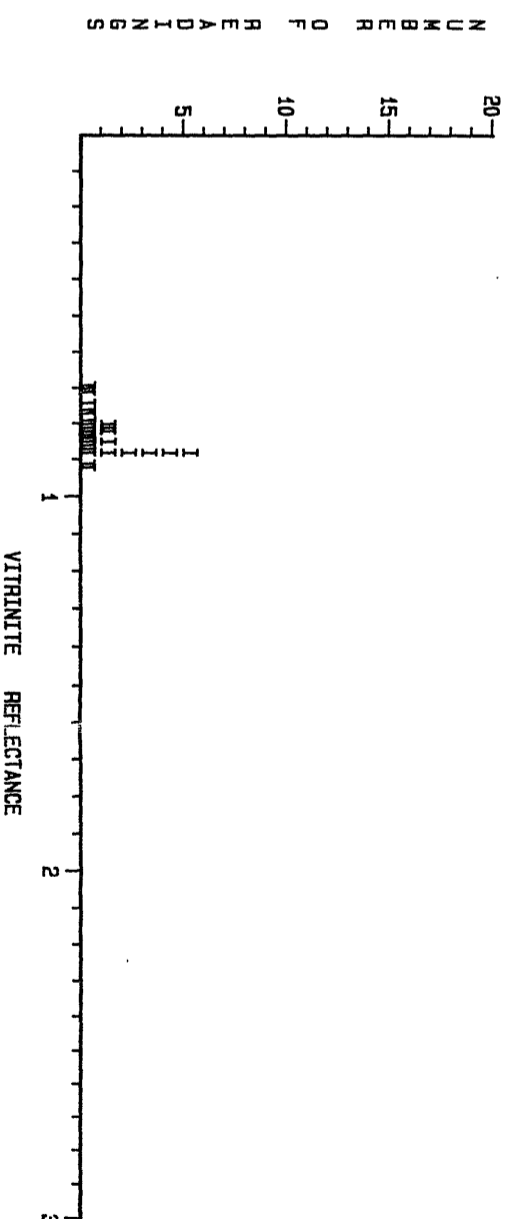
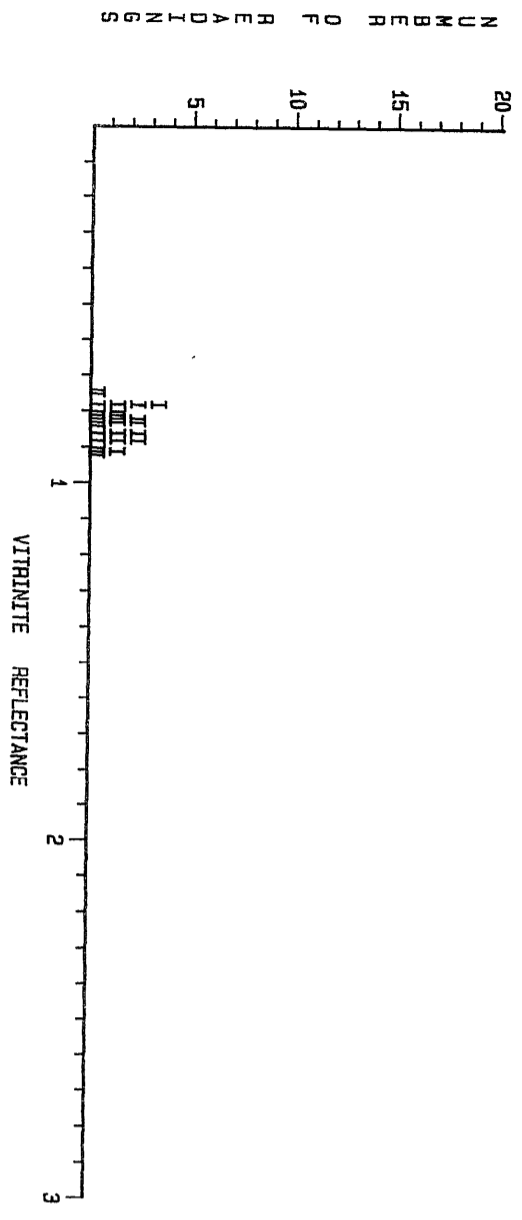

FIGURE : 2n
VITRINITE REFLECTANCE AND COAL MACERAL IDENTIFICATION

CLIENT NAME : PETROFINA DATE : MARCH 1988 WELL NAME : HERMES 1
 DEPTH OR SAMPLE No : 4000-4010 Metres SAMPLE TYPE : Cuttings
 (Total No. of Readings = 27) 0.74 0.75 0.78 0.78 0.78 0.80 0.81 0.81 0.82 0.82 0.83 0.83 0.83 0.84
 0.86 0.86 0.86 0.88 0.88 0.88 0.88 0.90 0.91 0.91 0.92

VITRINITE REFLECTANCE						MACERAL IDENTIFICATION					
POPULATION Number	%	No. of Readings	Mean Ro (%)	Min. Ro (%)	Max. Ro (%)	STD. Dev. (%)	Comments	% Alginite	% Exinite	% Vitrinite	% Inertinite
1	100	27	0.83	0.74	0.92	0.05	INDIGENOUS (I)	0.00	5.63	84.50	9.86



CLIENT NAME : PETROFINA DATE : MARCH 1988 WELL NAME : HERMES 1
 DEPTH OR SAMPLE No : 4030-4040 Metres SAMPLE TYPE : Cuttings
 (Total No. of Readings = 27) 0.75 0.75 0.75 0.76 0.76 0.77 0.78 0.79 0.80 0.80 0.82 0.84 0.85 0.86 0.86 0.87
 0.88 0.88 0.88 0.88 0.89 0.89 0.89 0.91 0.92 0.92 0.93

VITRINITE REFLECTANCE						MACERAL IDENTIFICATION					
POPULATION Number	%	No. of Readings	Mean Ro (%)	Min. Ro (%)	Max. Ro (%)	STD. Dev. (%)	Comments	% Alginite	% Exinite	% Vitrinite	% Inertinite
1	100	27	0.83	0.75	0.93	0.06	INDIGENOUS (I)	0.00	8.95	83.33	9.72

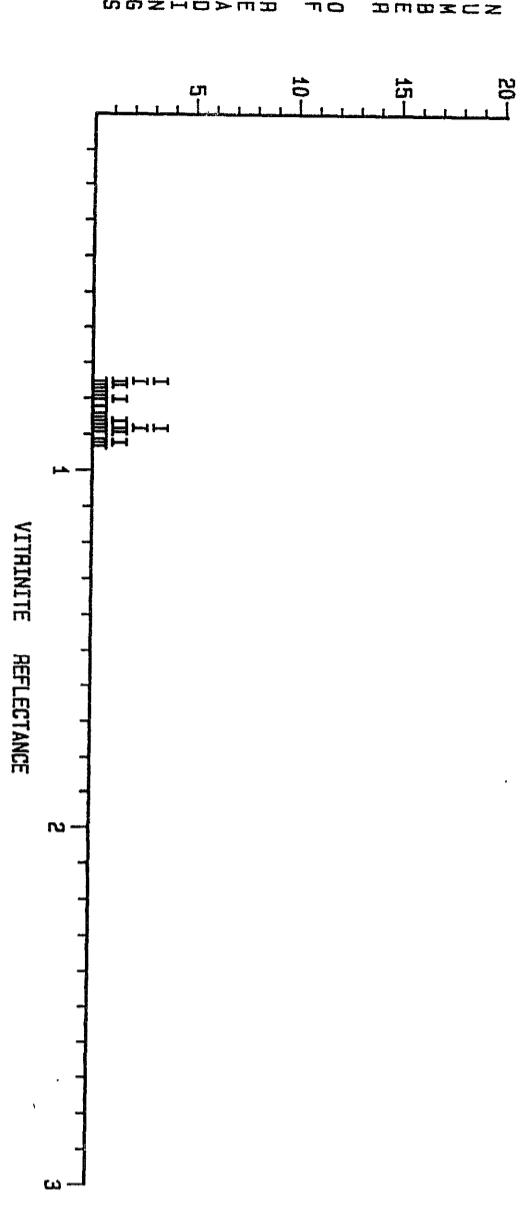

CLIENT NAME : PETROFINA DATE : MARCH 1988 WELL NAME : HERMES 1
 DEPTH OR SAMPLE No : 4080-4070 Metres SAMPLE TYPE : Cuttings
 (Total No. of Readings = 25) 0.72 0.73 0.81 0.82 0.82 0.83 0.83 0.84 0.84 0.85 0.86 0.87 0.88 0.89 0.89 0.90 0.90
 0.90 0.90 0.91 0.91 0.95 0.95 0.95 0.96

VITRINITE REFLECTANCE						MACERAL IDENTIFICATION					
POPULATION Number	%	No. of Readings	Mean Ro (%)	Min. Ro (%)	Max. Ro (%)	STD. Dev. (%)	Comments	% Alginite	% Exinite	% Vitrinite	% Inertinite
1	100	25	0.87	0.72	0.98	0.08	INDIGENOUS (I)	0.00	7.57	90.91	1.52

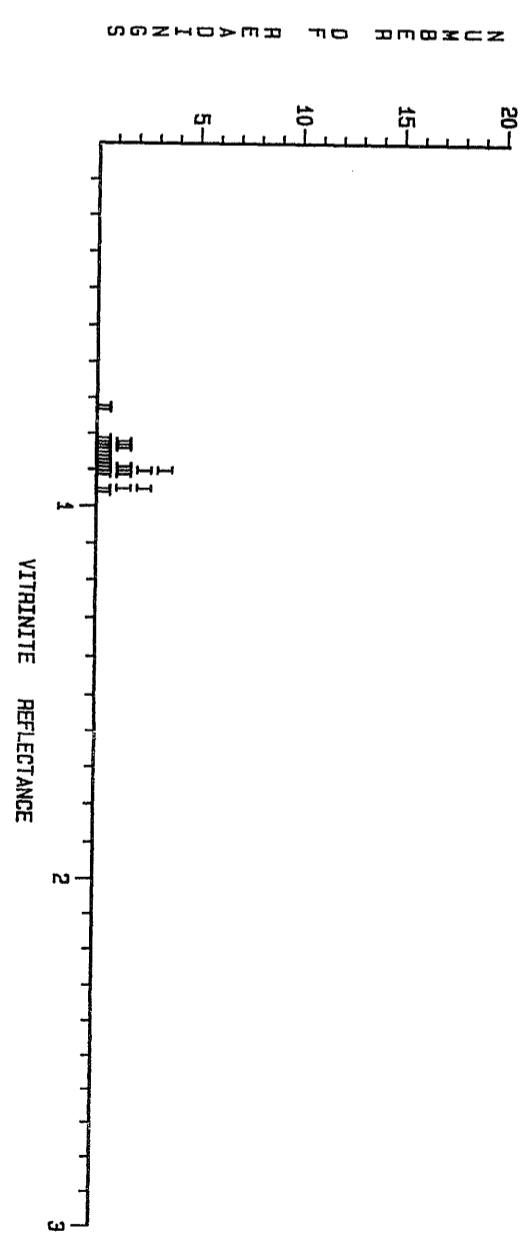

CLIENT NAME : PETROFINA DATE : MARCH 1988 WELL NAME : HERMES 1
 DEPTH OR SAMPLE No : 4080-4090 Metres SAMPLE TYPE : Cuttings
 (Total No. of Readings = 25) 0.70 0.71 0.76 0.76 0.78 0.78 0.79 0.82 0.82 0.83 0.85 0.85 0.86 0.86 0.87 0.88
 0.88 0.89 0.89 0.89 0.91 0.92 0.93 0.97

VITRINITE REFLECTANCE						MACERAL IDENTIFICATION					
POPULATION Number	%	No. of Readings	Mean Ro (%)	Min. Ro (%)	Max. Ro (%)	STD. Dev. (%)	Comments	% Alginite	% Exinite	% Vitrinite	% Inertinite
1	100	25	0.84	0.70	0.97	0.07	INDIGENOUS (I)	0.00	5.00	94.44	0.56

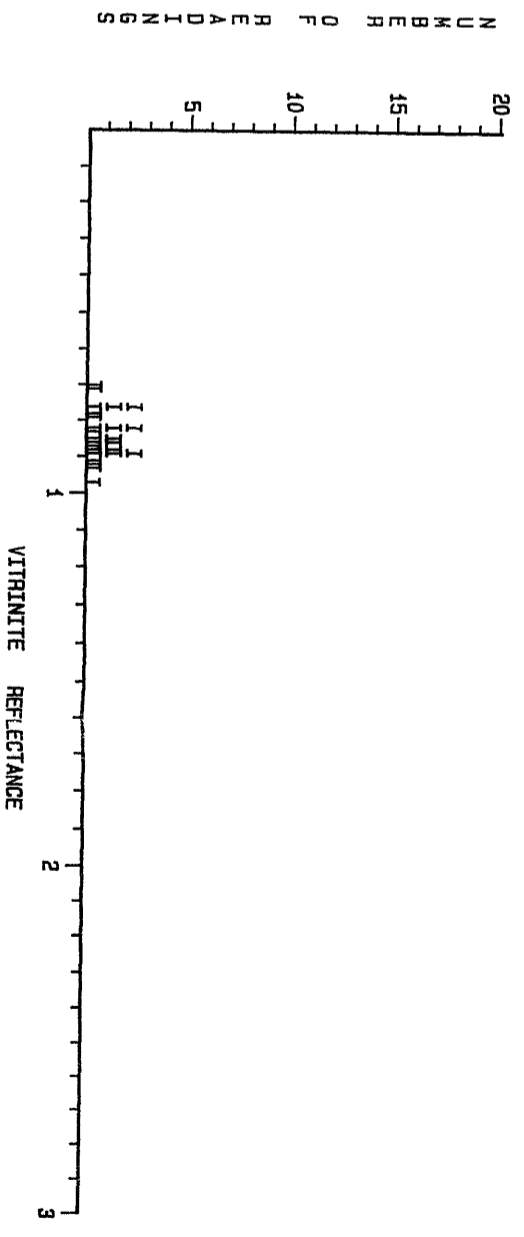
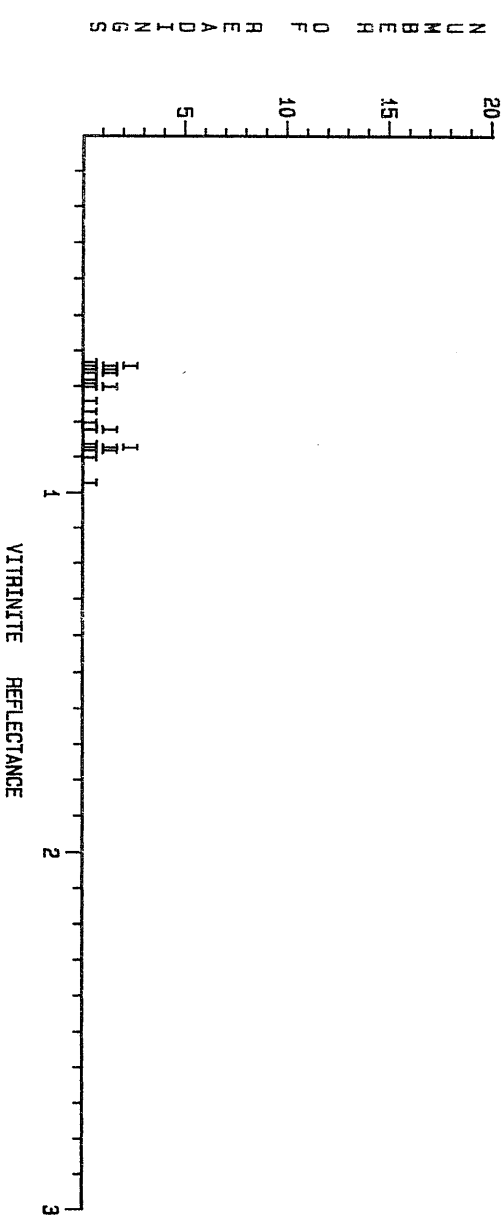

FIGURE : 20
VITRINITE REFLECTANCE AND COAL MACERAL IDENTIFICATION

CLIENT NAME : PETROFINA DATE : MARCH 1988 WELL NAME : HERMES 1
 DEPTH OR SAMPLE No : 4120-4130 Metres SAMPLE TYPE : Cuttings
 (Total No. of Readings = 25) 0.63 0.64 0.64 0.64 0.65 0.66 0.68 0.68 0.69 0.70 0.74 0.77 0.80 0.82 0.82
 0.86 0.87 0.87 0.87 0.88 0.88 0.90 0.97

VITRINITE REFLECTANCE						MACERAL IDENTIFICATION					
POPULATION Number	%	No. of Readings	Mean Ro (%)	Min. Ro (%)	Max. Ro (%)	STD. Dev. (%)	Comments	Alignite %	Exinite %	Vitrinite %	Inertinite %
1	100	25	0.76	0.63	0.97	0.11	INDIGENOUS (I)	0.00	8.23	81.46	0.31



CLIENT NAME : PETROFINA DATE : MARCH 1988 WELL NAME : HERMES 1
 DEPTH OR SAMPLE No : 4140-4150 Metres SAMPLE TYPE : Cuttings
 (Total No. of Readings = 28) 0.73 0.74 0.74 0.77 0.77 0.81 0.81 0.83 0.83 0.84 0.84 0.84 0.84 0.85 0.85
 0.87 0.87 0.88 0.88 0.88 0.89 0.90 0.90 0.92 0.92 0.97

VITRINITE REFLECTANCE						MACERAL IDENTIFICATION					
POPULATION Number	%	No. of Readings	Mean Ro (%)	Min. Ro (%)	Max. Ro (%)	STD. Dev. (%)	Comments	Alignite %	Exinite %	Vitrinite %	Inertinite %
1	100	28	0.84	0.73	0.97	0.08	INDIGENOUS (I)	0.00	9.30	87.21	3.49

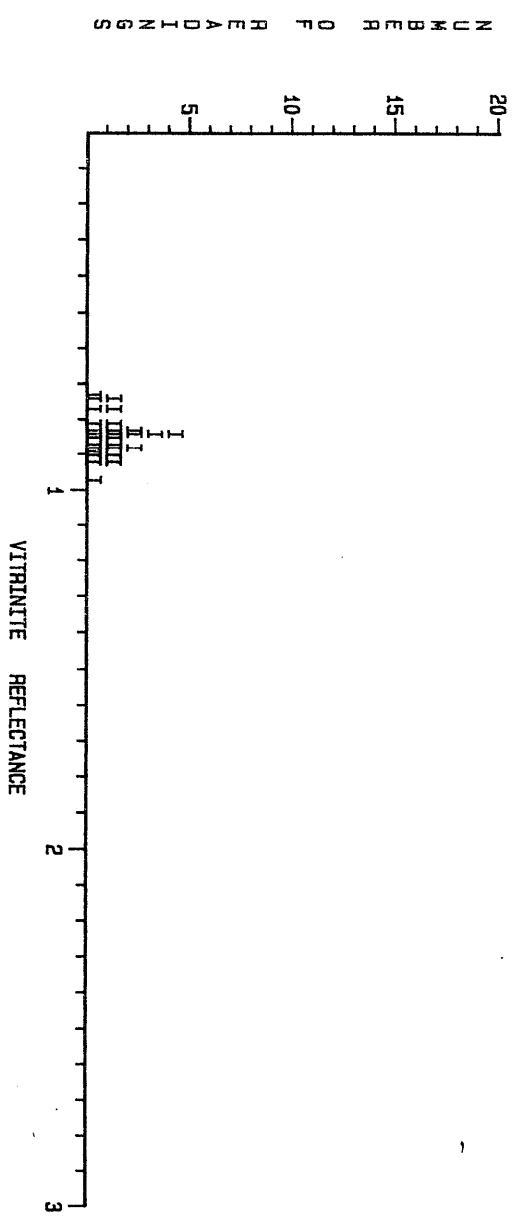

CLIENT NAME : PETROFINA DATE : MARCH 1988 WELL NAME : HERMES 1
 DEPTH OR SAMPLE No : 4170-4180 Metres SAMPLE TYPE : Cuttings
 (Total No. of Readings = 29) 0.73 0.73 0.76 0.76 0.79 0.79 0.80 0.80 0.82 0.83 0.83 0.84 0.84 0.85 0.85 0.87
 0.88 0.88 0.89 0.89 0.91 0.91 0.92 0.92 0.93 0.94 0.97 0.98

VITRINITE REFLECTANCE						MACERAL IDENTIFICATION					
POPULATION Number	%	No. of Readings	Mean Ro (%)	Min. Ro (%)	Max. Ro (%)	STD. Dev. (%)	Comments	Alignite %	Exinite %	Vitrinite %	Inertinite %
1	100	29	0.86	0.73	0.98	0.05	INDIGENOUS (I)	0.00	11.47	88.25	3.28

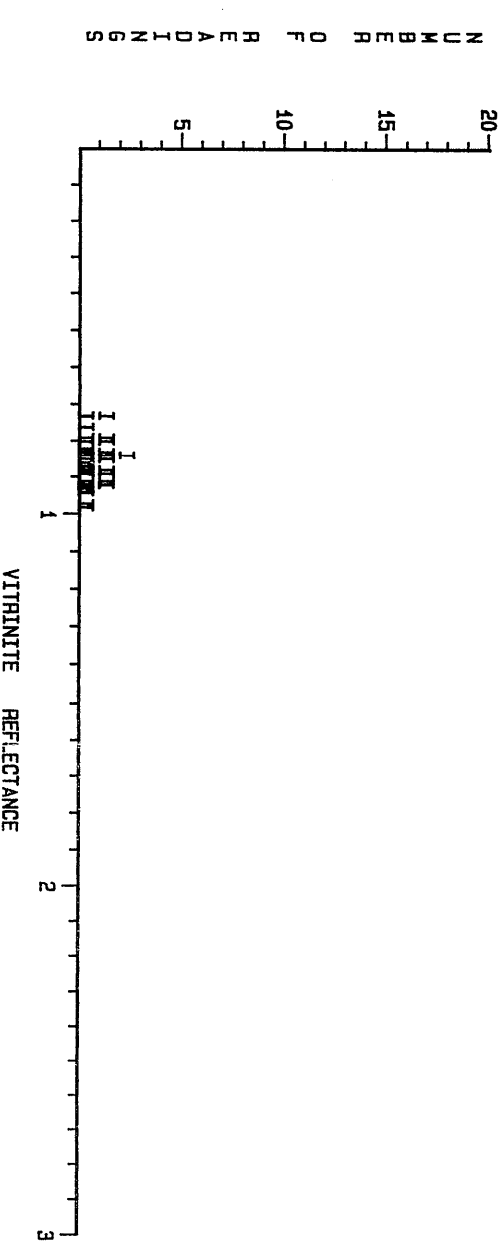

CLIENT NAME : PETROFINA DATE : MARCH 1988 WELL NAME : HERMES 1
 DEPTH OR SAMPLE No : 4190-4200 Metres SAMPLE TYPE : Cuttings
 (Total No. of Readings = 28) 0.73 0.75 0.77 0.77 0.78 0.80 0.81 0.82 0.82 0.84 0.84 0.85 0.85 0.87 0.87
 0.88 0.89 0.92 0.93 0.93 0.93 0.95 0.95 0.98 0.98 1.00 1.01

VITRINITE REFLECTANCE						MACERAL IDENTIFICATION					
POPULATION Number	%	No. of Readings	Mean Ro (%)	Min. Ro (%)	Max. Ro (%)	STD. Dev. (%)	Comments	Alignite %	Exinite %	Vitrinite %	Inertinite %
1	100	28	0.87	0.73	1.01	0.08	INDIGENOUS (I)	0.00	2.86	95.24	1.90

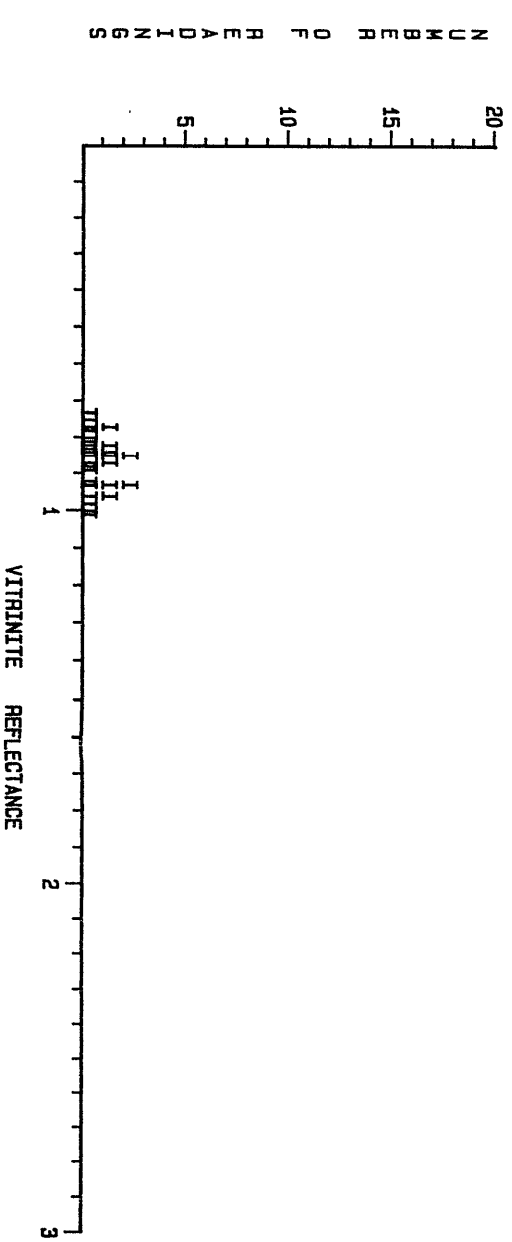
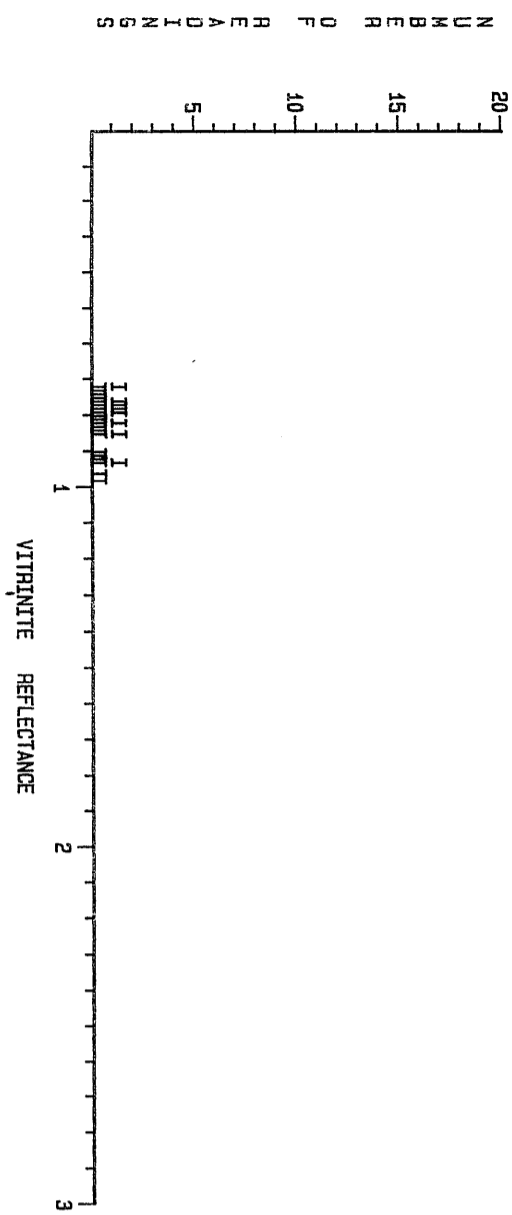

FIGURE : 2P VITRINITE REFLECTANCE AND COAL MACERAL IDENTIFICATION

CLIENT NAME : PETROFINA DATE : MARCH 1988 WELL NAME : HERMES 1
 DEPTH OR SAMPLE No : 4230-4240 Metres SAMPLE TYPE : Cuttings
 (Total No. of Readings = 28) 0.72 0.72 0.73 0.74 0.75 0.76 0.76 0.77 0.77 0.78 0.78 0.79 0.79 0.80 0.81 0.82 0.82
 0.83 0.84 0.85 0.85 0.85 0.85 0.90 0.91 0.92 0.93 0.93 0.96 0.98

VITRINITE REFLECTANCE						MACERAL IDENTIFICATION					
POPULATION Number	%	No. of Readings	Mean Ro (%)	Min. Ro (%)	Max. Ro (%)	STD. Dev. (%)	Comments	% Alginite	% Exinite	% Vitrinite	% Inertinite
1	100	28	0.82	0.72	0.98	0.08	INDIGENOUS (I)	0.00	5.13	89.74	5.13



CLIENT NAME : PETROFINA DATE : MARCH 1988 WELL NAME : HERMES 1
 DEPTH OR SAMPLE No : 4290-4300 Metres SAMPLE TYPE : Cuttings
 (Total No. of Readings = 28) 0.82 0.83 0.84 0.85 0.85 0.86 0.86 0.86 0.87 0.87 0.88 0.88 0.88 0.89 0.89 0.90
 0.90 0.91 0.92 0.93 0.93 0.94 0.96 0.97 0.97 0.99 1.00

VITRINITE REFLECTANCE						MACERAL IDENTIFICATION					
POPULATION Number	%	No. of Readings	Mean Ro (%)	Min. Ro (%)	Max. Ro (%)	STD. Dev. (%)	Comments	% Alginite	% Exinite	% Vitrinite	% Inertinite
1	100	28	0.90	0.82	1.00	0.05	INDIGENOUS (I)	0.00	4.48	89.55	5.97

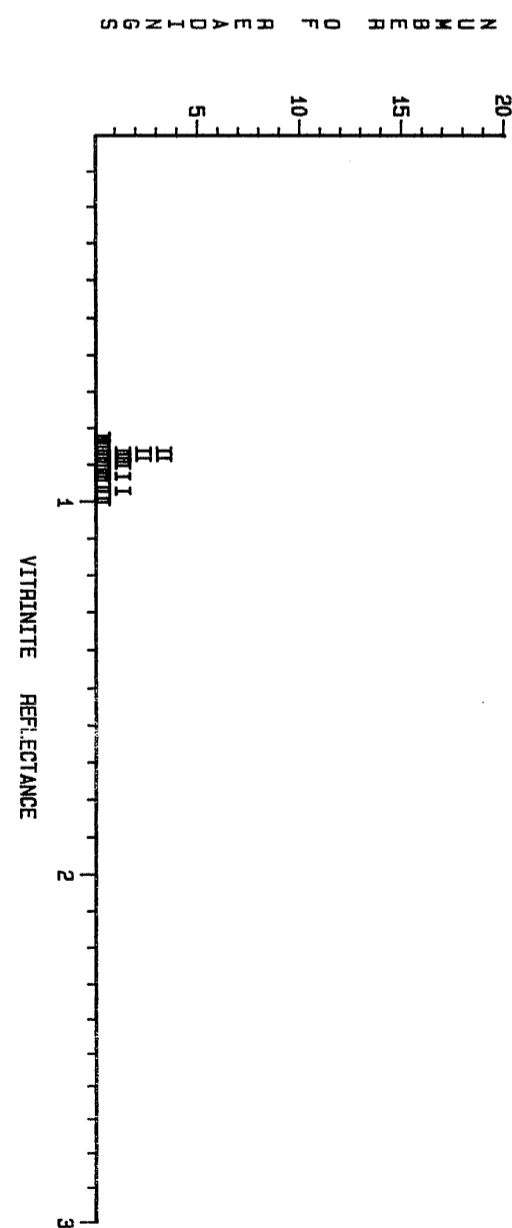

CLIENT NAME : PETROFINA DATE : MARCH 1988 WELL NAME : HERMES 1
 DEPTH OR SAMPLE No : 4270-4280 Metres SAMPLE TYPE : Cuttings
 (Total No. of Readings = 28) 0.80 0.85 0.85 0.85 0.85 0.85 0.85 0.86 0.86 0.87 0.87 0.87 0.88 0.88 0.88 0.89 0.89
 0.90 0.90 0.90 0.92 0.92 0.93 0.95 0.95 0.98 0.98

VITRINITE REFLECTANCE						MACERAL IDENTIFICATION					
POPULATION Number	%	No. of Readings	Mean Ro (%)	Min. Ro (%)	Max. Ro (%)	STD. Dev. (%)	Comments	% Alginite	% Exinite	% Vitrinite	% Inertinite
1	100	28	0.89	0.80	0.99	0.04	INDIGENOUS (I)	0.00	2.86	95.24	1.90

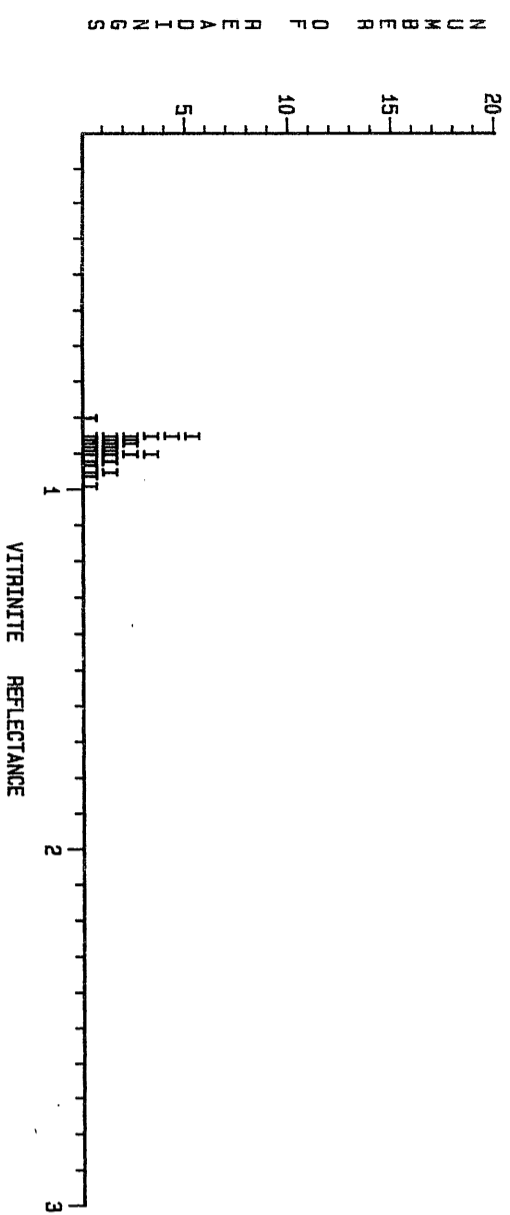

CLIENT NAME : PETROFINA DATE : MARCH 1988 WELL NAME : HERMES 1
 DEPTH OR SAMPLE No : 4320-4330 Metres SAMPLE TYPE : Cuttings
 (Total No. of Readings = 28) 0.75 0.83 0.84 0.85 0.85 0.86 0.86 0.87 0.88 0.88 0.88 0.89 0.90 0.91 0.91 0.92
 0.92 0.92 0.93 0.93 0.94 0.95 0.97 0.97 0.99 1.02

VITRINITE REFLECTANCE						MACERAL IDENTIFICATION					
POPULATION Number	%	No. of Readings	Mean Ro (%)	Min. Ro (%)	Max. Ro (%)	STD. Dev. (%)	Comments	% Alginite	% Exinite	% Vitrinite	% Inertinite
1	100	28	0.90	0.75	1.02	0.06	INDIGENOUS (I)	0.00	4.12	92.78	3.10

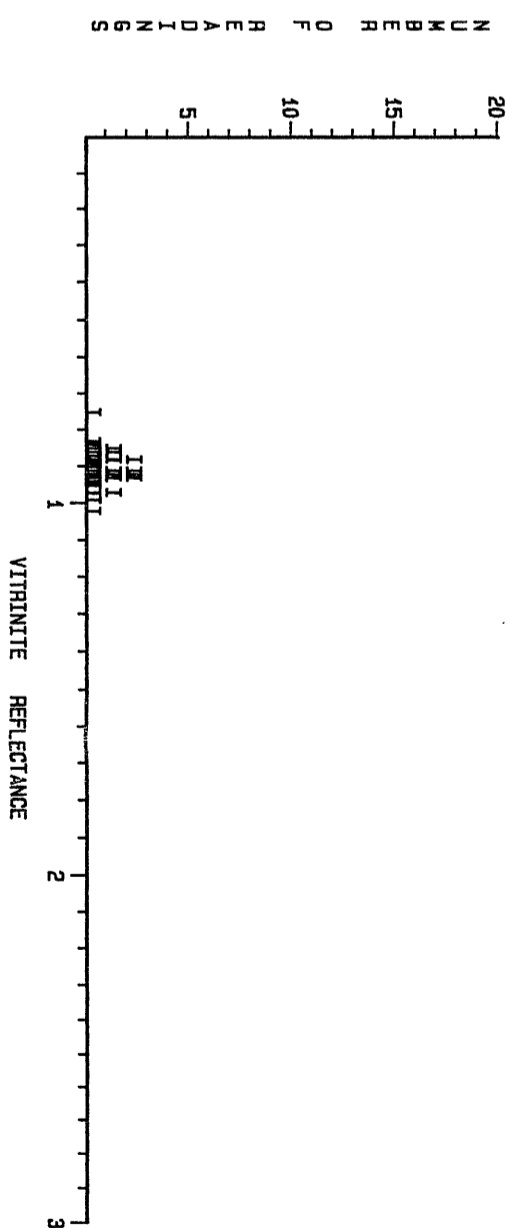
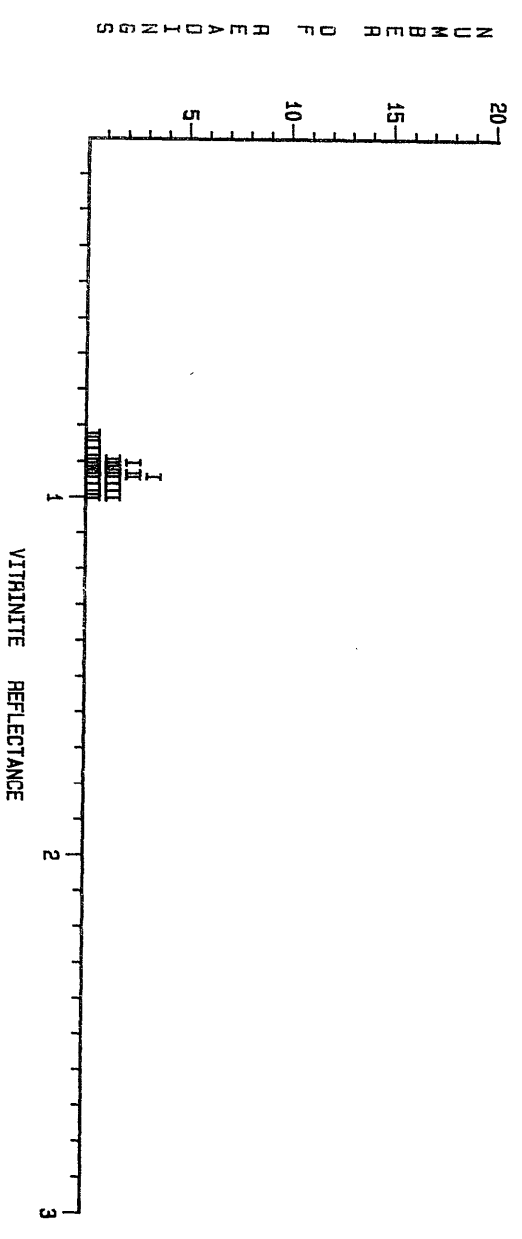

FIGURE : 2q
VITRINITE REFLECTANCE AND COAL MACERAL IDENTIFICATION

CLIENT NAME : PETROFINA DATE : MARCH 1988 WELL NAME : HERMES 1
 DEPTH OR SAMPLE No : 4350-4380 Metres SAMPLE TYPE : Cuttings
 (Total No. of Readings = 28) 0.82 0.83 0.84 0.86 0.88 0.89 0.89 0.90 0.90 0.91 0.91 0.92 0.92 0.93 0.93 0.93
 0.94 0.94 0.94 0.94 0.96 0.96 0.98 0.98 0.99 1.00 1.00

VITRINITE REFLECTANCE					MACERAL IDENTIFICATION						
POPULATION Number	%	No. of Readings	Mean Ro (%)	Min. Ro (%)	Max. Ro (%)	STD. Dev. (%)	Comments	% Alginite	% Exinite	% Vitrinite	% Inertinite
1	100	28	0.92	0.82	1.00	0.05	INDIGENOUS (I)	0.00	3.17	87.30	9.53



CLIENT NAME : PETROFINA DATE : MARCH 1988 WELL NAME : HERMES 1
 DEPTH OR SAMPLE No : 4400-4410 Metres SAMPLE TYPE : Cuttings
 (Total No. of Readings = 22) 0.75 0.80 0.80 0.84 0.84 0.84 0.84 0.85 0.87 0.89 0.90 0.90 0.91 0.91 0.92 0.93
 0.93 0.96 0.97 0.97 0.98

VITRINITE REFLECTANCE					MACERAL IDENTIFICATION						
POPULATION Number	%	No. of Readings	Mean Ro (%)	Min. Ro (%)	Max. Ro (%)	STD. Dev. (%)	Comments	% Alginite	% Exinite	% Vitrinite	% Inertinite
1	100	22	0.89	0.75	0.98	0.06	INDIGENOUS (I)	0.00	5.56	72.22	22.22

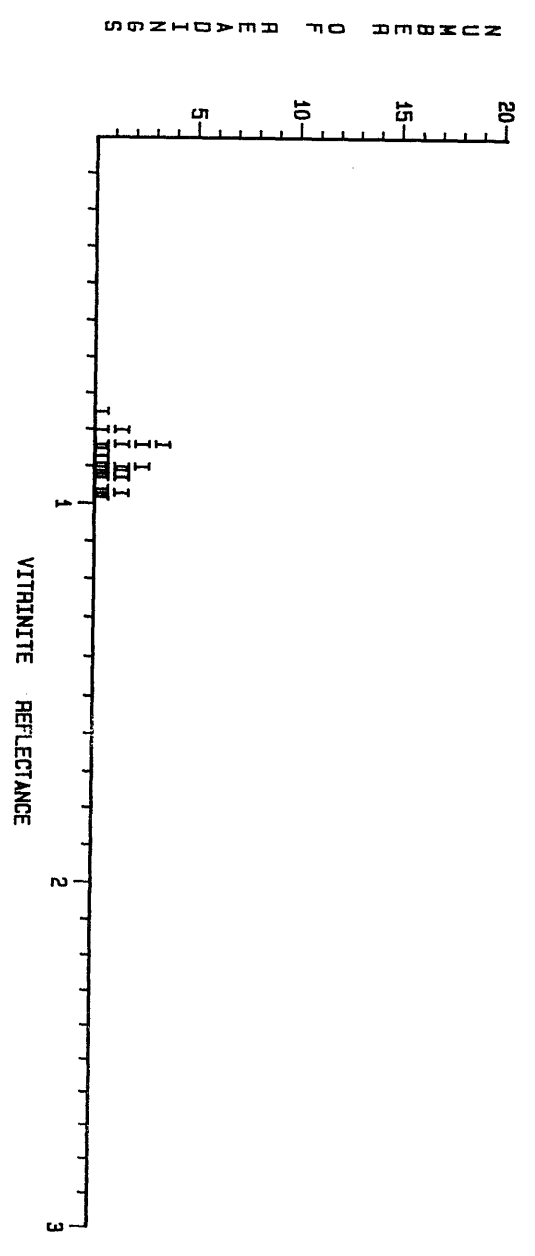

CLIENT NAME : PETROFINA DATE : MARCH 1988 WELL NAME : HERMES 1
 DEPTH OR SAMPLE No : 4390-4400 Metres SAMPLE TYPE : Cuttings
 (Total No. of Readings = 27) 0.80 0.80 0.81 0.82 0.82 0.82 0.83 0.84 0.85 0.86 0.86 0.88 0.89 0.89 0.90 0.91
 0.92 0.93 0.93 0.98 0.98 0.97 0.99 0.99 1.00

VITRINITE REFLECTANCE					MACERAL IDENTIFICATION						
POPULATION Number	%	No. of Readings	Mean Ro (%)	Min. Ro (%)	Max. Ro (%)	STD. Dev. (%)	Comments	% Alginite	% Exinite	% Vitrinite	% Inertinite
1	100	27	0.89	0.80	1.00	0.06	INDIGENOUS (I)	0.00	24.00	50.00	28.00

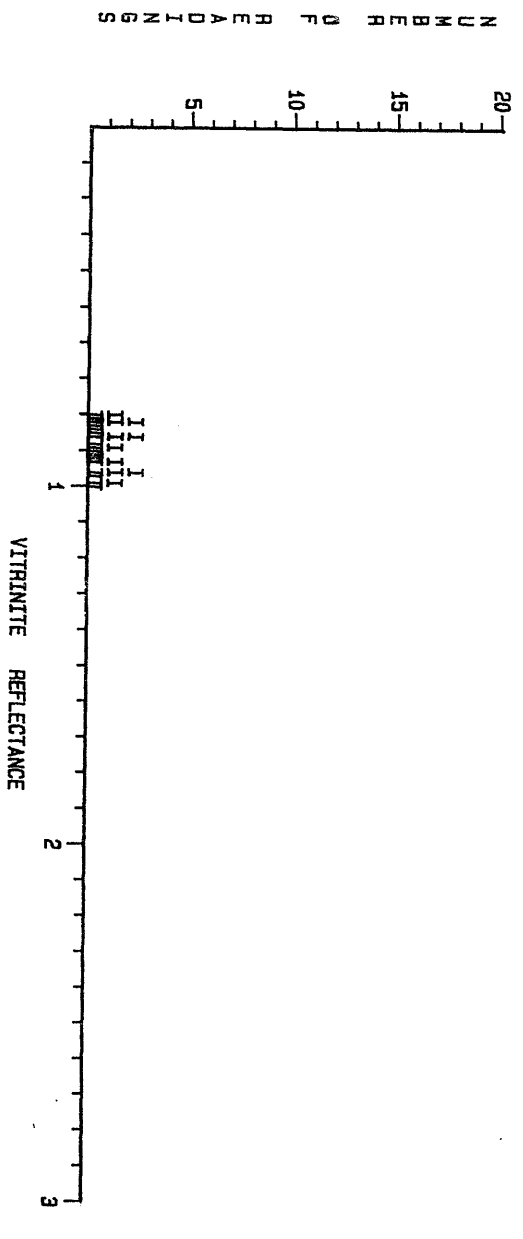

CLIENT NAME : PETROFINA DATE : MARCH 1988 WELL NAME : HERMES 1
 DEPTH OR SAMPLE No : 4440-4450 Metres SAMPLE TYPE : Cuttings
 (Total No. of Readings = 22) 0.81 0.84 0.85 0.86 0.87 0.88 0.88 0.88 0.89 0.90 0.91 0.91 0.92 0.95 0.98 1.00
 1.00 1.01 1.02 1.03 1.08

VITRINITE REFLECTANCE					MACERAL IDENTIFICATION						
POPULATION Number	%	No. of Readings	Mean Ro (%)	Min. Ro (%)	Max. Ro (%)	STD. Dev. (%)	Comments	% Alginite	% Exinite	% Vitrinite	% Inertinite
1	100	22	0.92	0.81	1.08	0.07	INDIGENOUS (I)	0.00	7.14	74.42	21.43

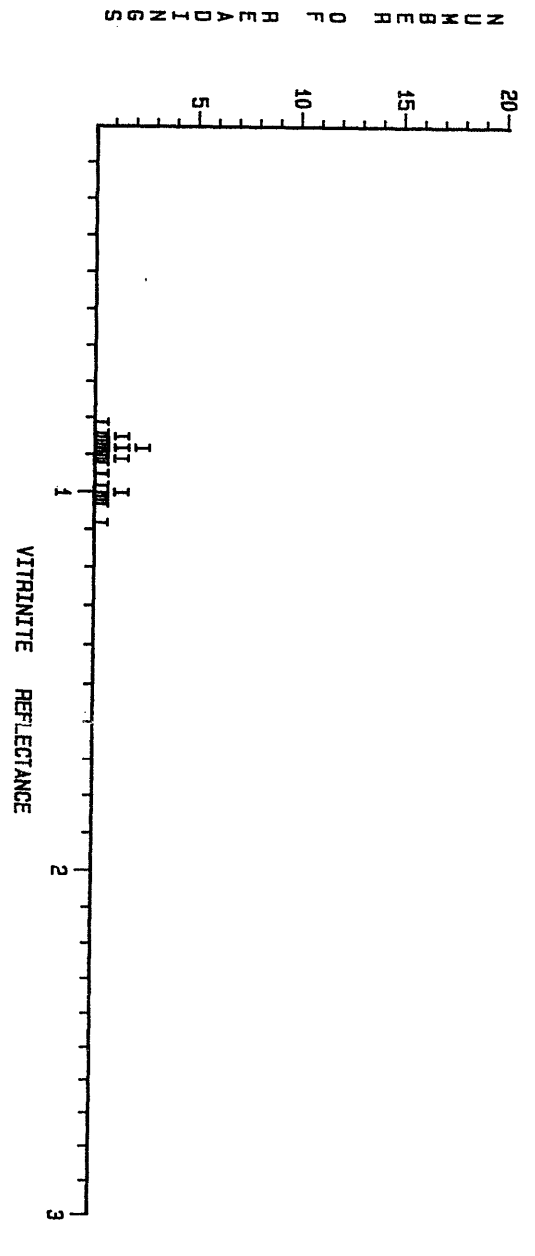
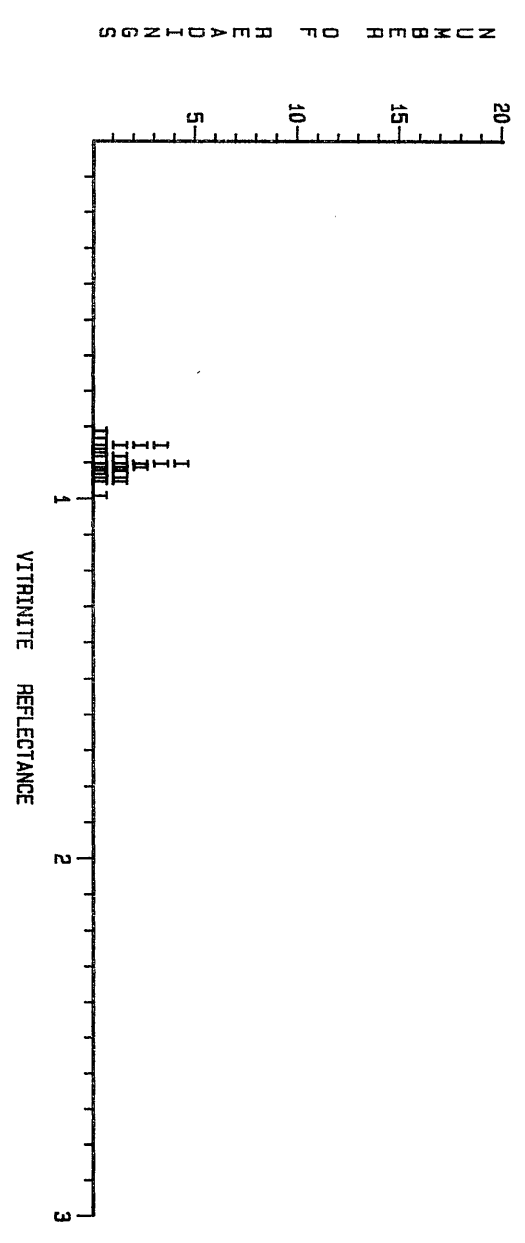

FIGURE : 2P
VITRINITE REFLECTANCE AND COAL MACERAL IDENTIFICATION

CLIENT NAME : PETROFINA DATE : MARCH 1988 WELL NAME : HERMES 1
 DEPTH OR SAMPLE No : 4470-4480 Metres SAMPLE TYPE : Cuttings
 (Total No. of Readings = 28) 0.81 0.83 0.85 0.85 0.85 0.88 0.87 0.88 0.88 0.90 0.90 0.90 0.90 0.91 0.91
 0.91 0.92 0.92 0.93 0.94 0.94 0.95 0.95 0.99

VITRINITE REFLECTANCE						MACERAL IDENTIFICATION					
POPULATION Number	No. of Readings	Mean Ro (%)	Min. Ro (%)	Max. Ro (%)	STD. Dev. (%)	Comments	% Alginite	% Exinite	% Vitrinite	% Inertinite	
1	100	0.90	0.81	0.99	0.04	INDIGENOUS (I)	0.00	12.70	79.37	7.93	



CLIENT NAME : PETROFINA DATE : MARCH 1988 WELL NAME : HERMES 1
 DEPTH OR SAMPLE No : 4500-4510 Metres SAMPLE TYPE : Cuttings
 (Total No. of Readings = 28) 0.81 0.82 0.85 0.85 0.85 0.85 0.85 0.86 0.86 0.88 0.88 0.90 0.90 0.91 0.91
 0.92 0.92 0.92 0.93 0.93 0.93 0.95 0.96 0.98 0.99 0.99

VITRINITE REFLECTANCE						MACERAL IDENTIFICATION					
POPULATION Number	No. of Readings	Mean Ro (%)	Min. Ro (%)	Max. Ro (%)	STD. Dev. (%)	Comments	% Alginite	% Exinite	% Vitrinite	% Inertinite	
1	100	0.90	0.81	0.99	0.05	INDIGENOUS (I)	0.00	7.41	83.33	9.26	

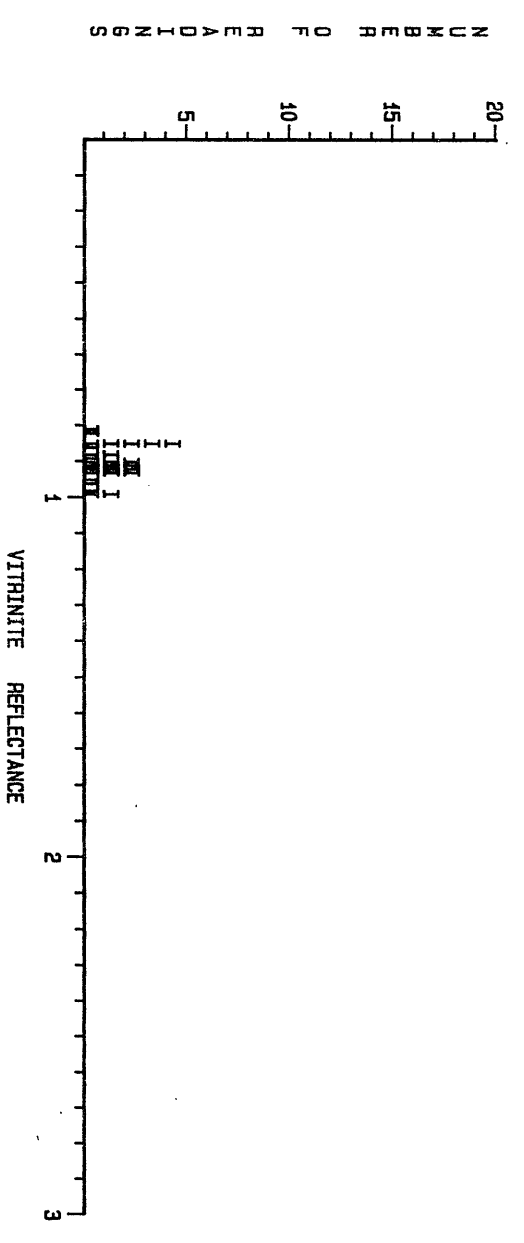

CLIENT NAME : PETROFINA DATE : MARCH 1988 WELL NAME : HERMES 1
 DEPTH OR SAMPLE No : 4520-4530 Metres SAMPLE TYPE : Cuttings
 (Total No. of Readings = 27) 0.81 0.85 0.87 0.87 0.88 0.89 0.90 0.91 0.92 0.92 0.95 0.96 0.96 0.98 0.99
 1.00 1.02 1.02 1.02 1.02 1.04 1.05 1.05 1.10

VITRINITE REFLECTANCE						MACERAL IDENTIFICATION					
POPULATION Number	No. of Readings	Mean Ro (%)	Min. Ro (%)	Max. Ro (%)	STD. Dev. (%)	Comments	% Alginite	% Exinite	% Vitrinite	% Inertinite	
1	100	0.96	0.81	1.10	0.07	INDIGENOUS (I)	0.00	3.70	92.60	3.70	

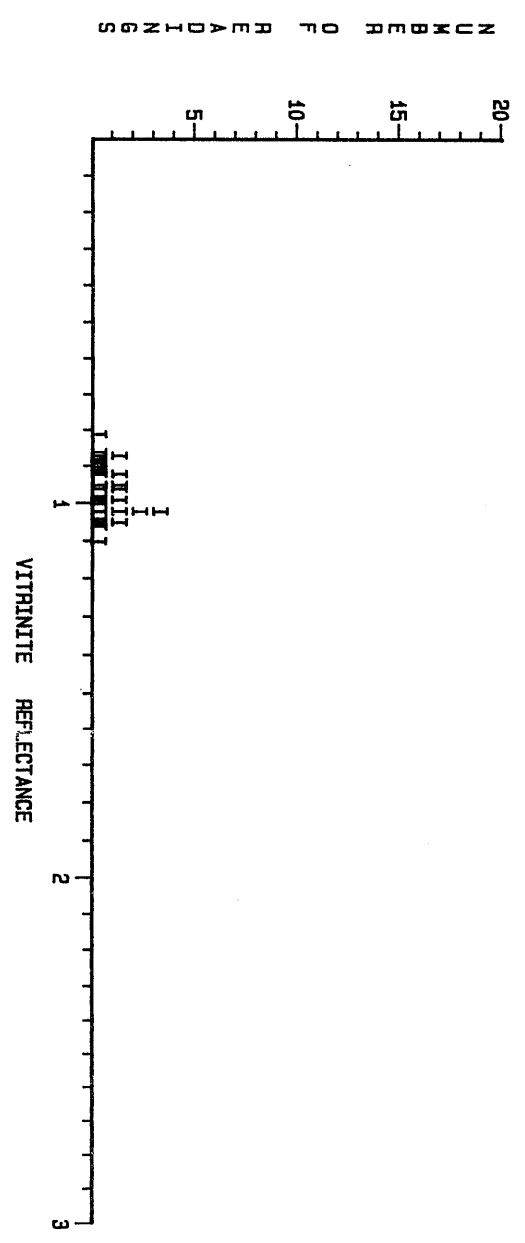

CLIENT NAME : PETROFINA DATE : MARCH 1988 WELL NAME : HERMES 1
 DEPTH OR SAMPLE No : 4560-4565 Metres SAMPLE TYPE : Cuttings
 (Total No. of Readings = 29) 0.84 0.85 0.89 0.91 0.91 0.92 0.92 0.92 0.93 0.93 0.94 0.96 0.97 0.98 0.98 1.00
 1.00 1.00 1.01 1.02 1.03 1.04 1.05 1.05 1.07 1.08

VITRINITE REFLECTANCE						MACERAL IDENTIFICATION					
POPULATION Number	No. of Readings	Mean Ro (%)	Min. Ro (%)	Max. Ro (%)	STD. Dev. (%)	Comments	% Alginite	% Exinite	% Vitrinite	% Inertinite	
1	100	0.97	0.84	1.08	0.06	INDIGENOUS (I)	0.00	3.03	90.91	6.06	

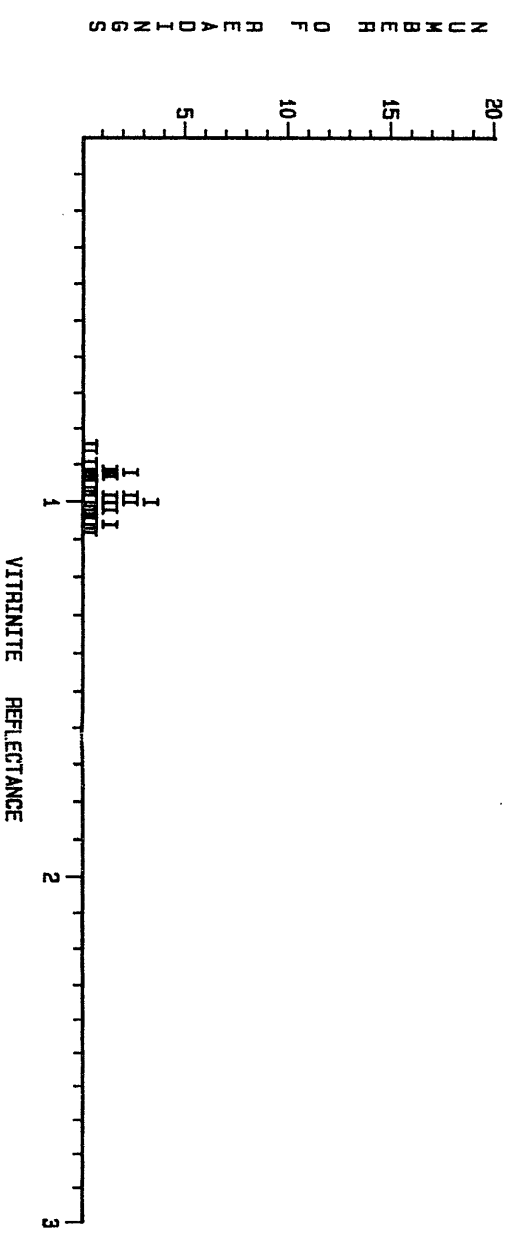

THEORY AND METHODS

This section details a series of geochemical methods which are commonly used in our laboratory, including those used to obtain the data presented in this report. Where applicable, the discussion is accompanied by a summary of the general theory used to interpret the data generated by each method.

1. SEDIMENTARY GAS ANALYSIS

a) Headspace Analysis

Headspace analysis is carried out using sealed containers (usually tinned cans) of wet cuttings. The containers are approximately three quarters filled with the cuttings and water to leave an appreciable headspace into which volatile hydrocarbons contained in the cuttings diffuse.

After covering about 1cm² of the container lid with silicone and allowing the silicone to dry, the procedure involves placing a small hole in the lid through the silicone, then sampling an aliquot of the headspace gas with a gas injection syringe, and finally gas chromatographing this sample of gas under the following conditions: instrument = Shimadzu GC-8APF; column = 6' x 1/8" Chromosorb 102; column temperature = 110 Deg. C; carrier gas = nitrogen at 23mls/min; injector temperature = 120 Deg. C.; analysis cycle = C1-C4 components are flushed from the column in the forward direction and then the C5-C7 compounds are removed from the column by backflushing.

The integrated areas of peaks representing each of the C1-C7 components of the headspace gas are compared to the areas of corresponding components of a standard gas of known composition. The calculated amount of each component in the sample gas is adjusted for the total headspace volume and reported as ppm (parts of gas per million parts of sediment by volume).

Data from headspace analysis is commonly used to identify the zone of oil generation by plotting gas wetness (C2-C4/C1-C4) expressed as a % against sediment burial depth. Gas containing appreciable quantities of C2-C4 components, termed wet gas (Fuex, 1977), is generally considered to be gas associated with oil generation. In addition, the ratio of isomeric butanes can sometimes be used for assessment of sediment maturity (Alexander et. al., 1981). The amount of gas in sediments can be used to identify zones of significant gas generation and out-of-place gas (LeTran et. al., 1975).

b) Cuttings Gas Analysis

This analysis is the same as Headspace Analysis with the exception that instead of analysing the gas in the container headspace, a known volume of the wet cuttings are transferred to the blender bowl of a Kenwood electronic blender with the lid modified to incorporate a septum, water at 75 Deg. C is added to leave a headspace of 160ml, and the mixture is blended at maximum speed for 2 minutes. Following a 2 minute settling period 1ml of the blending bowl headspace gas is analysed as described in section 1a.

It is recommended that for the most meaningful gas data both headspace and cuttings gas analysis are carried out. In such cases we provide tabulations of the headspace, gas, and combined headspace/cuttings gas data. Normally, the combined data is used for plotting purposes.

2. SAMPLE PREPARATION

a) Cuttings

Cuttings samples are inspected by our qualified geological staff and then water washed according to the drilling mud content and lithology. In special cases (e.g. diesel contamination) it is necessary to lightly solvent wash samples. After washing, the samples are air dried, either sieved or picked free of cavings, and crushed to 0.1mm using a ring pulveriser.

b) Sidewall Cores

Sidewall samples are freed of mud cake and any other visible contaminants, and are also inspected for lithologic homogeneity. For homogeneous samples, the minimum amount of material required for the requested analyses is air dried and handcrushed to 0.1mm. For non-homogeneous samples, the whole sample is air dried and handcrushed to 0.1mm.

c) Conventional Core and Outcrop Samples

These sample types are firstly inspected for visible contaminants, and where applicable, are freed of these contaminants to the best of our ability. Commonly, the surface of conventional core and outcrop samples are lightly solvent washed. The samples are then crushed to approximately 1/8" chips using a jaw crusher, air dried, and finally further crushed to 0.1mm using a ring pulveriser.

d) Petroleum/Aqueous Mixtures

The most common sample type in this category are RFT tests containing oil, water and mud. The mixture is placed in a separation funnel and allowed to stand for several hours which enables the petroleum and water/mud fractions to separate. The neat petroleum is isolated by removal of the lower layer (water/mud) from the funnel. To remove the last traces of water and mud, the neat petroleum is centrifuged at moderate speed.

When the volume of petroleum accounts for only a very small part of the sample the method above is unsatisfactory and the petroleum is solvent extracted from the mixture with dichloromethane. The petroleum is recovered by careful evaporation of the solvent from the organic layer.

3. TOTAL ORGANIC CARBON DETERMINATION

The total organic carbon value (TOC) is determined on the unextracted sediment sample. The value is determined by treating a known weight of sediment with hot dilute HCl for 1 hour to remove carbonate minerals, and then heating the residue to 1700 Deg. C (Leco Induction Furnace CS-044) in an atmosphere of pure oxygen. The carbon dioxide produced is transferred to an infra-red detector which has been calibrated with a series of standards, and the microprocessor of the Leco unit then automatically calculates the % TOC in the sample. To ensure reliable data a standard is run after every 10 samples, regular sample repeats are carried out, and at least one blank determination is carried out for each batch of samples.

The following scales are normally used for source rock classification based on % TOC data:

<u>Classification</u>	<u>Clastics</u>	<u>Carbonates</u>
Poor	0.00 - 0.50	0.00 - 0.25
Fair	0.50 - 1.00	0.25 - 0.50
Good	1.00 - 2.00	0.50 - 1.00
Very Good	2.00 - 4.00	1.00 - 2.00
Excellent	> 4.00	> 2.00

4. ROCK-EVAL PYROLYSIS

Although a preliminary source rock classification is made using TOC data a more accurate assessment accounting for organic source type and maturity is made by pyrolysis analysis. Two types of Rock-Eval pyrolysis services are offered: "one run" which involves pyrolysis of the crushed but otherwise untreated sediment and "two run" which involves pyrolysis of both the crushed, untreated sediment and sediment which has been rendered free of carbonate minerals by treatment with hot dilute HCl. The two run service offers considerably more reliable S3 data.

The method involves accurately weighing approximately 100mg of the sample into a sintered steel crucible and subjecting it to the following pyrolysis cycle:

- Stage (i) - Sample purged with helium for 3.5 minutes in unheated part of pyrolysis furnace;
- Stage (ii) - Sample heated at 300 Deg. C for 3 minutes to liberate free petroleum (S1 peak);
- Stage (iii) - Sample heated from 300 Deg. C to 550 Deg. C at 25 Deg. C/minute to produce petroleum from kerogen (S2 peak). The furnace is maintained at 550 Deg. C for one minute. Carbon dioxide produced during this pyrolysis up to 390 Deg. C in the case of "one run" and 550 Deg. C for "two run" is absorbed on a molecular sieve trap;
- Stage (iv) - During the cool down period the carbon dioxide produced during pyrolysis is measured (S3 peak).

The units used for Rock-Eval data are as follows:

S1, S2, S3 = kg/tonne or mg/g of rock

Tmax = Deg. C

Hydrogen Index = $\frac{S2}{TOC} \times \frac{100}{1}$

Oxygen Index = $\frac{S3}{TOC} \times \frac{100}{1}$

Rock-Eval data is most commonly used in the following manner:

- (i) S1 - indicates the level of oil and or/gas already generated by the sample according to the following scale:

<u>S1 (mg/g or kg/tonne)</u>	<u>Classification</u>
0.00 - 0.20	Poor
0.20 - 0.40	Fair
0.40 - 0.80	Good
0.80 - 1.60	Very Good
> 1.60	Excellent

(ii) S1+S2 - referred to as the genetic potential this parameter is used for source rock classification according to the following criteria:

<u>S1+S2 (mg/g or kg/tonne)</u>	<u>Classification</u>
0.00 - 1.00	Poor
1.00 - 2.00	Marginal
2.00 - 6.00	Moderate
6.00 - 10.00	Good
10.00 - 20.00	Very Good
> 20.00	Excellent

(iii) S1/(S1+S2)- this parameter is the production index (PI) which is a measure of the level of maturity of the sample. For oil prone sediments, values less than 0.1 are indicative of immaturity, the values increase from 0.1 to 0.4 over the oil window and values greater than 0.4 represent over maturity. For gas prone sediments, the PI data shows a relatively smaller change with increasing maturity.

(iv) Tmax - the temperature corresponding to the S2 maxima. This temperature increases with increasingly mature sediments. Values less than 430 Deg. C are indicative of immaturity while values from 430/435 to 460 Deg. C represent the maturity range of the oil window. Tmax values greater than 460 Deg. C are indicative of over maturity.

(v) HI, OI - the hydrogen ((S2 x 100)/TOC) and oxygen ((S3 x 100)/TOC) indices when plotted against one another provide information about the type of kerogen contained in the sample and the maturity of the sample. Both parameters decrease in value with increasing maturity. Samples with large HI and low OI are dominantly oil prone and conversely samples with low HI and large OI are at best gas prone.

5. EXTRACTION OF SEDIMENT SAMPLES

Crushed sediment (maximum of 250g) and 300mls of purified dichloromethane are placed in a 500ml conical flask and are then blended for ten minutes with a Janke and Kunkel Ultra-Turrax T45/2G high efficiency disperser. After a ten minute settling period the solvent is separated from the sediment using a large Buchner filtration system. The extract is recovered by careful evaporation of the solvent on a steam bath and weighed. The weight of extract is used to calculate % EOM and ppm EOM using the following formulae:

$$\% \text{ EOM} = \frac{\text{Wt EOM}}{\text{Wt Sediment Extracted (g)}} \times \frac{100}{1}$$

$$\text{ppm EOM} = \frac{\text{Wt EOM (mg)}}{\text{Wt Sediment Extracted (kg)}}$$

The following scale is used to classify the source rock richness of samples based on C12+ extractables:

<u>Classification</u>	<u>ppm Total Extract</u>
Poor	0 - 500
Fair	500 - 1000
Good	1000 - 2000
Very Good	2000 - 4000
Excellent	> 4000

6. SEPARATION OF PETROLEUM INTO CONSTITUENT FRACTIONS

Sediment extracts and crude oil or condensate samples are separated into saturate, aromatic and NSO (asphaltenes plus resins) fractions by medium pressure liquid chromatography (MPLC). That part of the petroleum which is soluble in pentane is applied to the MPLC system via a sample loop and is then pumped using pentane to a partially activated silicic acid pre-column which prevents further movement of the non-hydrocarbon compounds. The hydrocarbon components are pumped further to a Merck Si60 column where the saturate fraction is obtained by forward flushing and the aromatic fraction is recovered by reverse flushing. This separation procedure is monitored using a refractive index detector. To complete the separation the pre-column is removed from the MPLC system and flushed with dichloromethane: methanol (1:10). This non-hydrocarbon fraction is combined with the pentane insoluble material which is not applied to the MPLC system, and is labelled as the NSO fraction. The neat fractions are recovered by careful removal of the solvent by distillation and are weighed.

The weight of each fraction is used to calculate the % of each fraction in the sediment according to the following formulas:

$$\% \text{ Fraction} = \frac{\text{Wt Fraction}}{\text{Wt all Fractions}} \times \frac{100}{1}$$

$$\text{ppm Fraction} = \frac{\text{Wt Fraction (mg)}}{\text{Wt Sediment Extracted (kg)}}$$

The ppm hydrocarbon (saturates and aromatics) and ppm saturate values can be used to classify source rock richness and oil source potential respectively according to the following criteria:

<u>Classification</u>	<u>ppm Hydrocarbon</u>	<u>ppm Saturates</u>
Poor	0 - 300	0 - 200
Fair	300 - 600	200 - 400
Good	600 - 1200	400 - 800
Very Good	1200 - 2400	800 - 1600
Excellent	> 2400	> 1600

The composition of the extracts can also provide information about their levels of maturity and/or source type (LeTran et. al., 1974; Philippi, 1974). Generally, marine extracts have relatively low concentrations of saturated and NSO compounds at low levels of maturity, but these concentrations increase with increased maturation. Terrestrially derived organic matter often has a low level of saturates and large amount of aromatic and NSO compounds irrespective of the level of maturity.

N.B. If requested by a client the NSO fraction is separated into asphaltenes and resins by conventional methods.

7. EXTRACTABLE/TOTAL ORGANIC CARBON RATIOS

The ratios of EOM(mg)/TOC(g) and SAT(mg)/TOC(g) are determined from the appropriate data. The EOM(mg)/TOC(g) ratio can be used as a maturation indicator, especially if the parameter is plotted against depth for a given sedimentary sequence. In an absolute sense it is less reliable as a maturation indicator, although previous work (Tissot et. al., 1971; LeTran et. al., 1974) suggests that the following criteria can be used to determine maturity with this parameter.

< 50	Low maturity
50 - 100	Moderate maturity
> 100	High maturity

The ratios of EOM(mg)/TOC(g) and SAT(mg)/TOC(g) can be used collectively to provide information about source type. For example, if SOM(mg)/TOC(g) is > 100, suggesting a high level of maturity, but the SAT(mg)/TOC(g) < 20 it is very likely that the organic matter is gas prone. Conversely, the same EOM(mg)/TOC(g) value with a SAT(mg)/TOC(g) value > 40 suggests oil prone source type.

8. PYROLYSIS GAS CHROMATOGRAPHY

Pyrolysis-gas chromatography (PGC) incorporates a Chemical Data System Pyroprobe 150 flash pyrolysis unit interfaced with a capillary gas chromatograph. A sample (5-10mg) of extracted sediment is placed in a quartz tube inside the element coil of the pyrolysis probe and is then heated to 610 Deg. C in a few milliseconds, and is maintained at this temperature for 20 seconds. Products generated from the pyrolysis are swept onto the bonded phase capillary column of the gas chromatograph and are chromatographed from -20 Deg. C (isothermal for two minutes) to 280 Deg. C at 4 Deg. C/minute. The product distribution is dominated by the nature of the kerogen from which it is derived.

9. C12+ GAS CHROMATOGRAPHY

C12+ gas chromatography is commonly carried out on the saturate fraction but in certain instances is carried out on neat oil, condensate or extract. The analysis is carried out under the following conditions: instrument = Shimadzu GC-9A; column = 50m x 0.2mm ID OV101 vitreous silica; column temperature = programmed from 60 Deg. C

to 280 Deg. C at 4 Deg. C/min; injection system = Grob splitless using a 30 second dump time and split ratio of 25:1, carrier gas = hydrogen at 2mls/min; sample = 1µl of 0.5% soln in pentane.

The following information is commonly obtained from C12+ gas chromatographic analysis:

(a) n-Alkane Distribution - The C12-C31 n-alkane distribution is determined from the area under peaks representing each of these n-alkanes. This distribution can yield information about both the level of maturity and the source type (LeTran et. al., 1974).

(b) Carbon Preference Index - Two values are determined:

$$\text{CPI (1)} = \frac{(\text{C23} + \text{C25} + \text{C27} + \text{C29}) \text{ Wt\%} + (\text{C25} + \text{C27} + \text{C29} + \text{C31}) \text{ Wt\%}}{2 \times (\text{C24} + \text{C26} + \text{C28} + \text{C30}) \text{ Wt\%}}$$

$$\text{CPI (2)} = \frac{(\text{C23} + \text{C25} + \text{C27}) \text{ Wt\%} + (\text{C25} + \text{C27} + \text{C29}) \text{ Wt\%}}{2 \times (\text{C24} + \text{C26} + \text{C28}) \text{ Wt\%}}$$

The CPI is believed to be a function of both the level of maturity (Cooper and Bray, 1963; Scalan and Smith, 1970) and the source type (Tissot and Welte, 1978). Marine extracts tend to have values close to 1.0 irrespective of maturity whereas values for terrestrial extracts decrease with maturity from values as high as 20 but do not usually reach a value of 1.0

(c) (C21+C22)/(C28+C29) - This parameter provides information about the source of the organic matter (Philippi, 1974). Generally, terrestrial source material gives values <1.2 whereas a aquatic source material results in values >1.5.

(d) Pristane/Phytane Ratio - This value was determined from the areas of peaks representing these compounds. The ratio renders information about the depositional environment according to the following scale (Powell and McKirdy, 1975):

< 3.0	Relatively reducing depositional environment
3.0-4.5	Reducing/oxidizing depositional environment
>4.5	Relatively oxidizing depositional environment

(e) Pristane/n-C17 Ratio - This ratio was determined from the areas of peaks representing these compounds. The value can provide information about both the depositional environment and the level of maturation (Lijmbach, 1975). Very immature crude oil has a pristane/n-C17 ratio >1.0, irrespective of the depositional environment. However, the following classification can be applied to mature crude oil:

<0.5	Open water depositional environment
0.5-1.0	Mixed depositional environment
>1.0	Peat-swamp depositional environment

In the case of sediment extracts these values are significantly higher and the following classification is used:

<1.0	Open water depositional environment
1.0-1.5	Mixed depositional environment
>1.5	Peat-swamp depositional environment

- (f) Phytane/n-C18 Ratio - This ratio was determined from the areas of peaks representing these compounds. The value usually only provides information about the level of maturity of petroleum. The value decreases with increased maturation.
- (g) Relative Amounts of n-Alkanes and Naphthenes - Since n-alkanes and naphthenes are the two dominant classes of compounds in the saturate fraction, a semi-quantitative estimate of the relative amounts of these compounds can be made from saturate GLC's. This information can be used to assess the degree of maturation and/or the source type of the petroleum (Philippi, 1974; Tissot and Welte, 1978). Very immature petroleum has only small proportions of n-alkanes, but as maturity increases the relative amount of n-alkanes increases. In addition, terrestrial petroleum has a greater proportion of high molecular weight naphthenes than petroleum comprising aquatic source material.

10. API/SPECIFIC GRAVITY

A specific gravity (SG) bottle was accurately weighed, then filled with crude oil at 60 Deg. F and finally reweighed. The weight difference was divided by the weight of an equal volume of water at 60 Deg. F to obtain the specific gravity. The following formula was then used to calculate the API gravity:

$$\text{API Gravity} = \left[\frac{141.5}{\text{SG (60 Deg. F)}} \right] - 131.5$$

The reported gravity value is the average of duplicate determinations.

11. SULPHUR DETERMINATION

The % sulphur by weight is determined by dissolving 0.5g of the petroleum in 50mls kerosene and then analysing this mixture with an inductively coupled plasma (ICP) instrument which has been calibrated with a series of sulphur standards.

This parameter is influenced by the nature of the source material from which a crude is derived, the depositional environment of the source rocks, and reservoir alteration processes such as bacterial alteration.

12. C1-C31 WHOLE SAMPLE GAS CHROMATOGRAPHY

This method of analysis is normally only applied to oil or condensate samples. The technique provides a "picture" of the sample which shows good resolution of the low, medium and high molecular weight components. Whole sample GC data is considered to be more useful than C12+ saturate fraction GC data for oil or condensate samples.

The analysis is carried out under the same conditions as for the C12+ GC analysis with the following exceptions: column temperature = programmed from -20 Deg. C to 280 Deg. C at 4 Deg. C/min (uses cryogenic mode); injection is carried out in split mode; sample = 0.1 µl of neat petroleum.

C1-C31 analysis data can be used to obtain the same information as that obtained from C12+ GC but further provides detailed compositional data on the C1-C11 fraction and enables calculation of the distillation range of the sample.

13. MOLECULAR SIEVE EXTRACTION

This technique is used to isolate the branched/cyclic alkanes from the saturate fraction for gas chromatography/mass spectrometry analysis. A mixture of saturates: 5A molecular sieves: purified benzene in the proportions 1:5:12 by weight is placed in a 100ml round bottom flask and refluxed for 24 hours. After cooling, the sieves are filtered from the liquid phase and are washed with 4 x 10ml aliquots of benzene. The liquid phase plus washing are freed of benzene by distillation yielding the branched/cyclic compounds.

14. COMPUTERIZED GAS CHROMATOGRAPHY/MASS SPECTROMETRY (GC/MS)

Gas chromatography/mass spectrometry employs a capillary column gas chromatograph linked in series with a mass spectrometer and data system (GC/MS/DS). As molecules are eluted from the capillary column they are bled into the analyser tube of the mass spectrometer where they are bombarded with high energy electrons and consequently fragment to form several ions each with molecular weights less than that of the parent molecule. The fragmentation pattern is characteristic of the particular molecular type. The spectrum of these ions (referred to as a mass spectrum) is recorded approximately once every second and all of the mass spectra recorded during a GC/MS/DS analysis are memorised by the data system. Since any given class of molecules will breakdown in the analyser type to give one or more characteristic ion fragments of known molecular weight, after a GC/MS/DS analysis it is possible to examine the distribution of compounds within a given class by having the data system reproduce a mass fragmentogram (plot of ion concentration against gas chromatography retention time) representative of the particular class.

GC/MS/DS analyses can be carried out using one of the two following modes of operation:

- (i) Acquire mode - in which all ions in each mass spectrum are memorised by the data system;
- (ii) Selective ion monitoring (SIM) mode - in which only selected ions of interest are memorised by the data system.

At present the sterane/triterpane/bicyclane fraction of petroleum is considered most useful for GC/MS/DS analysis and therefore we commonly use the second of the above mentioned modes of operation and run the following twenty-two ions which are pertinent to the sterane/triterpane/bicucane fraction.

<u>Ion</u>	<u>Molecular Type</u>
177	Demethylated triterpanes
191	Normal triterpanes
205	Methyl triterpanes
163	Specific dethylated triterpanes
356	Parent ion - C26 triterpanes
370	Parent ion - C27 triterpanes
384	Parent ion - C28 triterpanes
398	Parent ion - C29 triterpanes

412	Parent ion - C30 triterpanes
426	Parent ion - C31 triterpanes
183	Isoprenoids
217	Normal steranes
218	Normal steranes
231	4-methylsteranes
259	Diasteranes
358	Parent ion - C26 steranes
372	Parent ion - C27 steranes
386	Parent ion - C28 steranes
400	Parent ion - C29 steranes
414	Parent ion - C30 steranes

GC/MS/DS analysis of the sterane/triterpane/bicyclane fraction can often provide information about the maturity and source type of petroleum and whether it has been affected by micro-organisms. This technique is also often useful for oil:oil and oil:source rock correlation. The following sections indicate which parameters are used to obtain this information and summarize the theory behind their use.

Maturity

(i) Based on Steranes

- (a) The biologically produced $\alpha\alpha\alpha$ (20R) stereoisomer is converted in sediment to a mixture of the $\alpha\alpha\alpha$ (20R) and $\alpha\alpha\alpha$ (20S) compounds. The ratio of $\alpha\alpha\alpha$ (20S) C29 ----- expressed as a percentage is about 25% at the $\alpha\alpha\alpha$ (20R)+ $\alpha\alpha\alpha$ (20S) onset of oil generation and increases almost linearly to a value of about 50% at the peak of oil generation.

(ii) Based on Triterpanes

- (a) The C31, C32, C33, C34 and C35 hopanes have the biological R configuration at C22. On mild thermal maturation equilibration occurs to produce a 60/40 mixture of S/R. This equilibration occurs before the onset of oil generation.
- (b) The conversion of the biological $17\beta,21\beta$ hopanes to the corresponding $17\alpha,21\beta$ and $17\beta,21\alpha$ compounds is also maturation dependant. For $17\beta,21\alpha$ C30 triterpanes the ratio of ----- decreases steadily from a $17\alpha,21\beta$ value of about 0.4 at the onset of oil generation to a value of about 0.1 at peak oil generation.
- (c) Two of the C27 triterpanes can also be used as maturity indicators. The ratio of 18α (H) trisnorhopane to 17α (H) trisnorhopane increases exponentially with increasing maturity from a value of approximately 0.2 at the onset of oil generation to approximately 1.0 at peak oil generation.
- (d) It is our experience that the ratio of the C27 18α (H) + C27 17α (H) triterpanes to C30 $17\alpha,21\beta$ triterpane is maturity dependent. The ratio decreased from values around 1.0 at the onset of oil generation to a value of approximately 0.4 at peak oil generation. With increasing maturity at levels greater than that equivalent to peak oil generation the ratio

increases steadily to values greater than 3.0.

Source Type

(i) Based on Steranes

Algal organic matter contains steranes in which the C27 compounds are more abundant than the C29 compounds. General aquatic organic matter has approximately equivalent amounts of the C27 and C29 compounds while organic matter rich in land-plants usually has a lot more of the C29 steranes.

(ii) Based on Triterpanes

The triterpane components in petroleum can be derived from both bacteria and higher plants. The common bacterial products are the C27-C35 hopanes and moretanes whereas the higher plant triterpanes are compounds other than hopanes or moretanes and are commonly C30 compounds.

(iii) Based on Diasteranes

The diasteranes are not produced biologically but are formed during early diagenesis from sterane precursors. The diasterane ratios

$\frac{C27(20R)}{C29(20R)}$ and $\frac{C27(20R+20S)}{C29(20R+20S)}$

should reflect the nature of the organic

matter in the same manner as that outlined above for the steranes.

Biodegradation

It has been observed that in severely biodegraded petroleum the series of normal hopanes are converted to a series of A ring demethylated hopanes and the C29 (20R) sterane is selectively removed. For altered crudes which have not been degraded to this extent the severity of biodegradation can often be gauged by studying the isoprenoid and aromatic fractions. However, this type of investigation extends beyond a standard GC/MS/DS analysis.

Correlation

Our present approach to oil:oil or oil:source rock correlation problems is as follows:

(i) Compare the distribution of compounds in the 123, 177, 191, 205, 217, 218, 231 and 259 mass fragmentograms for an oil or sediment extract to the distribution of compounds in the respective fragmentograms for the other oil(s) or sediment extract(s). It is necessary in this type of comparison to make allowance for small variations due to possible maturity differences.

(ii) Examine the fragmentograms for peaks or sets of peaks which may represent compounds that are specific to the geological system under investigation. Normal steranes, diasteranes and bacterial hopanes cannot be used for this purpose because they are present in virtually all crude oils and sediment extracts. However, compounds like higher plant triterpanes, bisnorhopane and botryococcane can often prove very useful for this purpose.

15. CARBON ISOTOPE ANALYSIS

The measurement is carried out on one or more of the following mixtures; topped oil; saturate fraction; aromatic fraction; NSO fraction. The organic matter is combusted at 860 Deg. C in oxygen and the carbon dioxide formed is purified and transferred to an isotope mass spectrometer. The carbon isotope ratio is measured relative to a standard gas of known isotopic composition. In our case the standard gas is prepared from the NBS No. 22 oil. However, since the isotopic relationship between NBS No. 22 oil and the international reference PDB limestone are known, the values are adjusted to be relative to PDB limestone.

Although carbon isotope data has been commonly used for oil:oil and oil:source rock correlation its most significant application is the identification of the source of gas according to the following criteria (Fuex, 1977):

<u>$\delta^{13}C$ (PDB)</u>	<u>Gas Type</u>
-85 to -58	Biogenic methane
-58 to -40	Wet gas/associated with oil
-40 to -25	Thermal methane

16. VITRINITE REFLECTANCE MEASUREMENT

Vitrinite is a coal maceral which responds to increasing levels of thermal maturity. This response can be measured by the percent of light reflected off a polished surface of a vitrinite particle immersed in oil. Reflectance measurements are made on a number (40 if possible) of vitrinite particles in each sample, in order to establish a range and mean for reflectance values. Immature rocks have low reflectance values (0.2% Ro to 0.6% Ro), with mature values ranging from 0.6% Ro to 1.2% Ro. Very mature values are between 1.2 % Ro and 1.8% Ro, while severely altered rocks have reflectances above 1.8% Ro.

Vitrinite reflectance results are best obtained from coals or rocks deposited in environments receiving large influxes of terrestrially-derived organic matter. Unfortunately, these environments are not conducive to the accumulation of large quantities of oil-prone organic mater. Also vitrinite reflectance cannot be performed on rocks older than Devonian Age, due to the absence of land plants in the older geological time periods.

17. VISUAL KEROGEN

Visual kerogen assessment is carried out by the coal petrologist and/or the palynologist. In the case of the petrologist the assessment is made in reflected light using the plug prepared for vitrinite reflectance measurement, and reports the relative amounts of alginite, exinite, vitrinite and inertinite particles.

Visual study of kerogen by the palynologist is carried out in transmitted light and can indicate the relative abundance, size and state of preservation of the various recognizable kerogen types and hence indicates the source character of a sedimentary rock. In addition, the colour of the kerogen is related to the thermal maturity of the sediments and is often used as a maturation indicator.

The preparation of slides for visual kerogen assessment by the palynologist firstly involves concentration of the organic matter by removal of the rock matrix using hydrochloric and hydrofluoric acid treatment and heavy liquid separation. The organic concentrate is then mounted on a glass slide using Petropoxy.

REFERENCES

- Alexander, R., Kagi, R. I. and Woodhouse, G. W. "Measurement of thermal maturation of petroleum by proton magnetic resonance spectroscopy". *Nature*, 276, 1978, 598.
- Alexander, R., Kagi, R. I. and Woodhouse, G. W. "A new method for measuring the maturity of petroleum in source rocks". *APEA J.*, 19, 1979, 90-93.
- Alexander, R., Kagi, R. I. and Woodhouse, G. W. "Variation in the Ratio of Isomeric Butanes in the Carnarvon Basin of Western Australia". *Adv. in Org. Geochem.*, 1981, pp 76-79.
- Cooper, J. E. and Bray, E. E. "A postulated role of fatty acids in petroleum formation". *Geochim. Cosmochim. Acta*, 27, 1963, 1113-1127.
- Fuex, A.N., 1977. "The Use of Stable Carbon Isotopes in Hydrocarbon Exploration". *J. Geochem. Expl.*, 7, 155-188.
- Gransch, J. A. and Eisma E. "Characterization of the insoluble organic matter of sediments by pyrolysis". *Advances in Organic Geochemistry*, 1966, 407-426.
- Hunt, J. M. "Geochemistry of Petroleum". *Am. Assoc. Pet. Geol. Continuing Education Lecture Series*.
- LeTran, K., 1975. "Analyse et Etude des Hydrocarbures Gazeux Occlus dans le Sediments: Exemples d'Application a l'exploration petroliere". *Bull. Centre Rech. Pau*, 9, 223-243.
- LeTran, K., Connan J. and Van der Weide, B. "Diagenesis of organic matter and occurrence of hydrocarbons and hydrogen sulphide in the S. W. Aquitaine Basin". *Bull. Centre Rech., Pau-SNPA*, 8, 1974, 111.
- Lijmbach, G. W. M. "On the origin of petroleum". *Proc. 9th World Petroleum Congress*, 2, 195, 357-369.
- Mackenzie, A. S. et. al., 1980. Molecular parameters of maturation in the Toarcian Shales, Paris Basin, France-1. Changes in the configurations of acyclic isoprenoids, steranes and triterpanes. *Geochim. Cosmochim. Acta*, 44:1709:1721.
- Philippi, G. T. "The influence of marine and terrestrial source material on the composition of petroleum". *Geochim. Cosmochim. Acta*, 38, 1974, 947.
- Powell, T. G. and McKirdy, D. M. "Geological factors controlling crude oil composition in Australia and Papua New Guinea". *Amer. Assoc., Petrol. Geol.*, 59, 1975, 1176.
- Scalan R. S. and Smith J. E. "An improved measure of the odd-even predominance in the normal alkanes of sediment extracts and petroleum". *Geochim. Cosmochim. Acta*, 34, 1970, 611-620.
- Seifert, W. K. 1978. Steranes and terpanes in kerogen pyrolysis for correlation of oils and source rocks. *Geochim. Cosmochim. Acta*, 42:473-484.

- Seifert, W. K. and Moldowan, J. M. 1979. "Application of biological marker chemistry to petroleum exploration". Special paper, 10th World Petroleum Congress, Bucharest.
- Seifert, W. K. and Moldowan, J. M. 1978. "Application of steranes, terpanes and monoaromatics to the maturation, migration and source of crude oils". *Geochim. Cosmochim. Acta*, 42:77-95.
- Seifert, W. K. and Moldowan, J. M. 1979. "The effect of biodegradation on steranes and terpanes in crude oils". *Geochim. Cosmochim. Acta* 43:111-126.
- Seifert, W. K. and Moldowan, J. M. 1981. "Paleoreconstruction by biological markers". *Geochim. Cosmochim. Acta*, 45:783-794.
- Stahl, W. J. "Carbon and nitrogen isotopes in hydrocarbon research and exploration". *Chem. Geol.*, 20, 1977, 121-149.
- Stahl, W. J. "Source rock-crude oil correlation by isotopic type-curves". *Geochim. Cosmochim. Acta*, 42, 1978, 1573-1577.
- Tissot, B. et. al. "Origin and evolution of hydrocarbons in early Toarcian shales, Paris Basin, France". *Amer. Assoc. Petrol. Geol.*, 55, 1971, 2177.
- Tissot, B. et. al. "Influence of nature and diagenesis of organic matter in the formation of petroleum". *Amer. Assoc. Petrol. Geol.*, 58, 1974, 499.
- Tissot, B. and Welte, D. H. "Petroleum Formation and Occurrence". Springer-Verlag. Berlin, Heidelberg, New York, 1978.
- Welte, D. H., et. al. "Correlation between petroleum and source rock". *Proc. 9th World Petroleum Congress*, 2, 1975, 179-191.

APPENDIX 1

SIGNIFICANCE OF
SELECTED PARAMETERS FROM GC/MS ANALYSIS

Parameter	Ion(s)
1. 18 α (H)-hopane/17 α (H)-hopane (Ts/Tm)	191
2. C30 hopane/C30 moretane	191
3. C31 22S hopane/C31 22R hopane	191
4. C32 22S hopane/C32 22R hopane	191
5. C29 2OS $\alpha\alpha\alpha$ sterane/C29 2OR $\alpha\alpha\alpha$ steranes	217
6. C29 2OS $\alpha\alpha\alpha$ /C29 2OR $\alpha\alpha\alpha$ + C29 2OS $\alpha\alpha\alpha$	217
7. C29 $\alpha\alpha\alpha$ steranes	217
----- C29 $\alpha\alpha\alpha$ steranes + C29 $\alpha\beta\beta$ steranes	217
8. C27/C29 diasteranes	259
9. C27/C29 steranes	217
10. 18 α (H)-oleanane/C30 hopane	191
11. C29 diasteranes	217
----- C29 $\alpha\alpha\alpha$ steranes + C29 $\alpha\beta\beta$ steranes	217
12. C30 (hopanes + moretanes)	191/217
----- C29 (steranes + diasteranes)	191/217
13. C15 drimane/C16 homodrimane	123
14. Rearranged drimanes/normal drimanes	123
15. C15 alkylcyclohexane/C16 homodrimane	83/123

nd = not detectable

Significance of selected parameters from GC-MS analysis

1. 18α (H)-hopane/ 17α (H)-hopane (Ts/Tm)

Maturity indicator. The ratio of 18α (H) trisnorhopane to 17α (H) trisnorhopane increases exponentially with increasing maturity from approximately 0.2 at the onset to approximately 1.0 at the peak of oil generation, i.e. Tm decreases with maturity. This parameter is not reliable in very immature samples.

2. C30 hopane/C30 moretane

Maturity indicator. The conversion of C30 17β , 21β hopane to 17β , 21α moretane is maturity dependent. Values increase from approx. 2.5 at the onset of oil generation to approx. 10. Once the hopane/moretane ratio has reached 10, no further changes occur. A value of 10 is believed to represent a maturity stage just after the onset of oil generation, hopane/moretane ratios are therefore mainly useful as indicators of immaturity in a qualitative sense.

- 3.&4. C31 and C32 22S/22R hopanes

Maturity indicator. An equilibrium between the biological R- and the geological S- configuration occurs on mild thermal maturation. A ratio of S:R = 60:40, i.e. a value of 1.5 characterise this equilibrium which occurs before the onset of oil generation.

5. C29 20S $\alpha\alpha\alpha$ /C29 20R $\alpha\alpha\alpha$ steranes

Maturity indicator. Upon maturation, the biologically produced 20R stereoisomer is converted into a mixture of 20R and 20S compounds. An equilibrium between the two forms is reached at approximately 55% 20R and 45% 20S compounds. VR equivalents are approximately 0.45% for a 20S/20R value of 0.2 and 0.8% for a 20S/20R value of 0.75. This parameter is most useful between maturity ranges equivalent to 0.4% to 1.0% VR.

6. C29 2OS $\alpha\alpha\alpha$ /C29 2OR $\alpha\alpha\alpha$ + C29 2OS $\alpha\alpha\alpha$

Maturity indicator. Different way of expressing the conversion from the biological 2OR to the geological 2OS configuration (see parameter 5). Expressed as a percentage, a value of about 25% indicates the onset of oil generation and of about 50% the peak of oil generation.

7. C29 $\alpha\beta\beta$ /C29 $\alpha\alpha\alpha$ + C29 $\alpha\beta\beta$ steranes

Maturity indicator. The form is produced biologically, it converts gradually into a mixture of $\alpha\alpha$ (normal steranes) and $\beta\beta$ (isosteranes) compounds upon maturation. Equilibrium is reached at about 65% $\beta\beta$ compounds, which is equivalent to approximately 0.9% VR.

8.&9. C27/C29 diasteranes and steranes

Source indicator. It has been suggested that marine phytoplankton is characterised by a dominance of C27 steranes and diasteranes whereas a preponderance of C29 compounds indicates strong terrestrial contributions. (C28 compounds are nearly always the lowest of the three sterane groups. High proportions of C28 compounds could indicate a contribution from lacustrine algae). Values smaller than 0.85 for C27/C29 diasterane and sterane ratios are believed to be indicative for terrestrial organic matter, values between 0.85 to 1.43 for mixed organic material, and values greater than 1.43 for an input of predominantly marine organic matter.

As it has shown recently that apparently also pelagic marine sediments can contain a predominance of C29 steranes, the above rules have to be applied with caution. Any simplistic interpretation of C27/C29 steranes and diasteranes can be dangerous and the interpretation of these data should be consistent with other geological evidence.

10. 18 α (H) - oleanane/C30 hopane

Source indicator. Oleanane is a triterpenoid compound which has often been reported from deltaic sediments of late Cretaceous to Tertiary age. It is thought to be derived from certain angiosperms which developed in the late Cretaceous. If the 18 (H)-oleanane/C30 hopane ratio is below 10%, no significant proportions of oleanane are present. At higher values, it can be used as indicator for a reducing environment during deposition of land plant-derived organic matter.

11. C29 diasteranes/C29 $\alpha\alpha\alpha$ steranes + C29 $\alpha\beta\beta$ steranes

Source indicator. Parameter used to characterise the oxidicity of depositional environments. High values (up to 10) indicate oxic conditions, low values (down to 0.1) indicate reducing environments.

12. C30 (hopanes + moretanes)/C29 (steranes + diasteranes)

Source indicator. Triterpanes are believed to be of prokariotic (bacterial) origin, whereas steranes are derived from eukariotic organisms. This ratio reflects the preservation of primary organic matter derived from eukariots relative to growth and preservation of bacteria in the sediment after deposition (prokariots).

13. C15 drimane/C16 homodrimane

Drimanes and homodrimanes are ubiquitous compounds most likely derived from microbial activity in sediments. The C15 drimane/C16 homodrimane ratio is a useful parameter for correlation purposes in the low molecular weight region, e.g. for condensates which lack most conventional biomarkers. Drimanes are also useful for an assessment of the level of biodegradation as the removal of C14 to C16 bicyclics characterises an extensive level of biodegradation.

14. Rearranged/normal drimanes

Like parameter 13, for correlation purposes in samples without conventional biomarkers, and to assess level of biodegradation.

15. C15 alkylcyclohexane/C16 homodrimane

Like parameters 13 and 14, useful for correlation purposes. Mainly used for condensates and light oils.

ANALABS
A Division of Macdonald Hamilton & Co. Pty. Ltd.

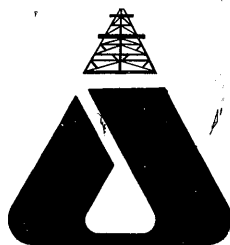

OIL AND GAS DIVISION

PERTH, WESTERN AUSTRALIA

52 Murray Road,
Welshpool, W.A. 6106

Telephone: (09) 458 7999
Telex: ANALAB AA92560

Samples can be forwarded to Perth from any of the following Analabs Centres:

BRANCH ADDRESSES

WESTERN AUSTRALIA

PERTH — HEAD OFFICE

52 Murray Road,
Welshpool, Western Australia, 6106
Telephone (09) 458 7999
(P.O. Box 210, Bentley, W.A. 6102)
Telex ANALAB AA 92560

KALGOORLIE

Gt. Eastern Highway,
Kalgoorlie, Western Australia, 6430
Telephone (090) 21 1416
(P.O. Box 174, Kalgoorlie, W.A., 6430)
Telex KALAB AA 91784

NORTHERN TERRITORY

DARWIN

Cnr. Coonawarra & Mataram Roads,
Winnellie, N.T., 5789
Telephone (089) 84 3849
(P.O. Box 39344, Winnellie, N.T., 5789)
Telex NTLAB AA 85765

TASMANIA

BURNIE

14 Thirkell Street,
Cooee, Tasmania, 7320
Telephone (004) 31 6837
(P.O. Box 929, Burnie, Tas., 7320)
Telex TASLAB AA 59224

QUEENSLAND

BRISBANE

53 Suscatand Street,
Rocklea, Queensland, 4106
Telephone (07) 277 1668
Telex SEISEX AA 40988

CAIRNS

1 Ogden Street,
Cairns, Queensland, 4870
Telephone (070) 51 5518, 51 7829
Telex TETLAB AA 48423

MT. ISA

15 Traders Way,
Mt. Isa, Queensland, 4825
Telephone (077) 43 6837
(P.O. Box 2401, Mt. Isa, Qld., 4825)
Telex ISALAB AA 46850

SOUTH AUSTRALIA

ADELAIDE

15 Myuna Street,
Regency Park, S.A. 5010
Telephone (08) 268 8833
Telex SEISPLY AA88747

FIJI

SUVA

C/- Marine Pacific Ltd.
Stinson Building
Tofua Street, Walu Bay
Telephone 31 2488
(P.O. Box 1342, Suva, Fiji)
Telex TUGBOAT 2202