

Electrical Log

COUNTRY	Australia	COMPANY	FROM BROKEN HILL CO. Pty Ltd.
FIELD		WELL	Pretty Hill no 1
WELL		FIELD	Pretty Hill no 1
COUNTRY	Australia	STATE	Victoria
Location:	DEPT. NAT. RES. & ENV. PEG05011		
Other Services:	G.L. M-C 30M		
Ref. No.:			
Permanent datum	R.T.	Elev.:	202°
Log Measured From	R.T.	Ft. Above Perm. Datum	201°
Drilling Measured From	R.T.	Ft. Above Perm. Datum	GL 189°
RUN No. Depth Scale	5 1"/100'	Date	October, 14th 1952
First Reading	8,128'	Last Reading	5,652'
Interval Measured	1,476'	Casing Schlumberger	6,592'
Casing Driller	0,129'	Depth Reached	8,129'
Bottom Driller	8,124'	Mud Nature	DRY. SPHERULE. ZEAUTHIC
Density - Viscosity	3.8 35	Density - Viscosity	3.8 35
Mud Resistivity	0.66 @ 75 °F	Mud Resistivity	0.66 @ 75 °F
Mud Resist. BHT	0.29 @ 136 °F	Mud Resist. BHT	0.29 @ 136 °F
pH Fluid Loss	9 6.4 CC/30 min.	pH Fluid Loss	9 6.4 CC/30 min.
Origin of Sample	31°C/30 min.	Origin of Sample	31°C/30 min.
Rmf	6.6 @ 71 °F	Rmf	6.6 @ 71 °F
Rmc	0.9 @ 71 °F	Rmc	0.9 @ 71 °F
Bit Size	8 5/8 To Bottom	Bit Size	8 5/8 To Bottom
Casing Size	9 5/8	Casing Size	9 5/8
Op. Rig Time	2 hrs	Op. Rig Time	2 hrs
Tuck No.	233	Tuck No.	233
Recorded By	G. Justice	Recorded By	G. Justice
Witness	J. BASH	Witness	J. BASH

FOLD HERE

REMARKS :

RUN No.	5	EQUIPMENT Type and No.	Sonde	S-57
Spacing AM1	16"	Pulsator	COP-D	343
Spacing AM2	64"	Panel	ESP-E	13
Spacing AO	18'8"			
Weight used	None			

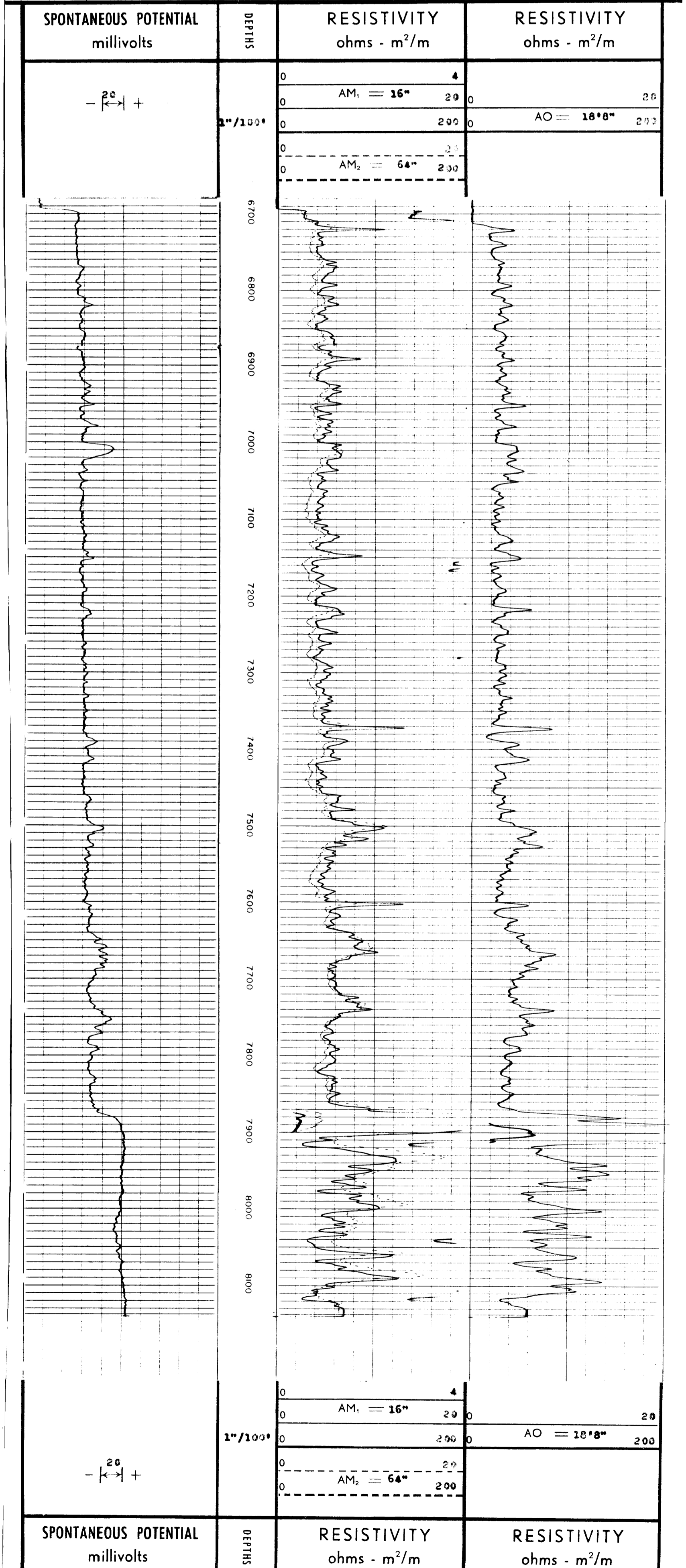

COMPANY	FROM BROKEN HILL CO. Pty Ltd.	Rm	1.66 @ 85 °F	SCHL. F.R.	8,128°
WELL	Pretty Hill no 1	Rmf	0.60 @ 71 °F	SCHL. T.D.	8,129°
FIELD		Rmc	0.90 @ 71 °F	DRLR. T.D.	8,124°
COUNTRY	Australia	BHT	186 °F	Elev. : K.B.	203°
				D.F.	201°
				G.L.	189°