

SCHLUMBERGER

ELECTRICAL LOG

DEPT. MT. RES & ENV  
PE604457

COUNTRY AUSTRALIA  
FIELD WILDCAT  
WELL HEATHFIELD 1  
COMPANY PLANET EX. CO.

COMPANY PLANET EXPLORATION CO.  
WELL HEATHFIELD 1  
FIELD WILDCAT  
COUNTRY AUSTRALIA STATE VICTORIA

Location: 141° 11' 08" E  
37° 37' 38" S

Other Services:  
ML, SGR.C.

Permanent datum GL : Elev. : 230'  
Log Measured From KB 14' Ft. Above Perm. Datum  
Drilling Measured From KB 14' Ft. Above Perm. Datum

Ref. No.:  
Elev. : KB 244'  
DF 243'  
GL 230'

Run No.   Depth Scale	1   1"   100'
Date	10/2/64
First Reading	1370
Last Reading	836
Interval Measured	734
Casing Schlumberger	636
Casing Driller	636
Depth Reached	1371
Bottom Driller	1371
Mud Nature	BENTONITE
Density   Viscosity	9.7   38
Mud Resistivity	1.40 @ 74
Mud Resist. BHT	1.20 @ 85
pH   Fluid Loss	9.5   16 CC/30 min.
Origin of Sample	FLOWLINE
Rmt	1.36 @ 66
Rnc	4.53 @ 55
Bit Size	8 3/4" To 15
Casing Size	13 3/8
Op. Rig Time	1 hr
Truck No.	2520
Recorded By	I. STRECKER
Witness	S. CUNLiffe

FOOT HERE

REMARKS :

RUN No.	1	EQUIPMENT Type and No.	
Spacing AM1	16'	Sonde	S-57
Spacing AM2	64'	Pulsator	COP-D
Spacing AO	18' 8"	Panel	E6P-E
Weight used	NO		

SPONTANEOUS POTENTIAL millivolts	DEPTHS	RESISTIVITY ohms - m <sup>2</sup> /m	RESISTIVITY ohms - m <sup>2</sup> /m
10 + - +	0	10	
	0	AM <sub>1</sub> = 16'	50
	0	500	AO = 18' 8"
	0	50	500
	0	AM <sub>2</sub> = 64'	500

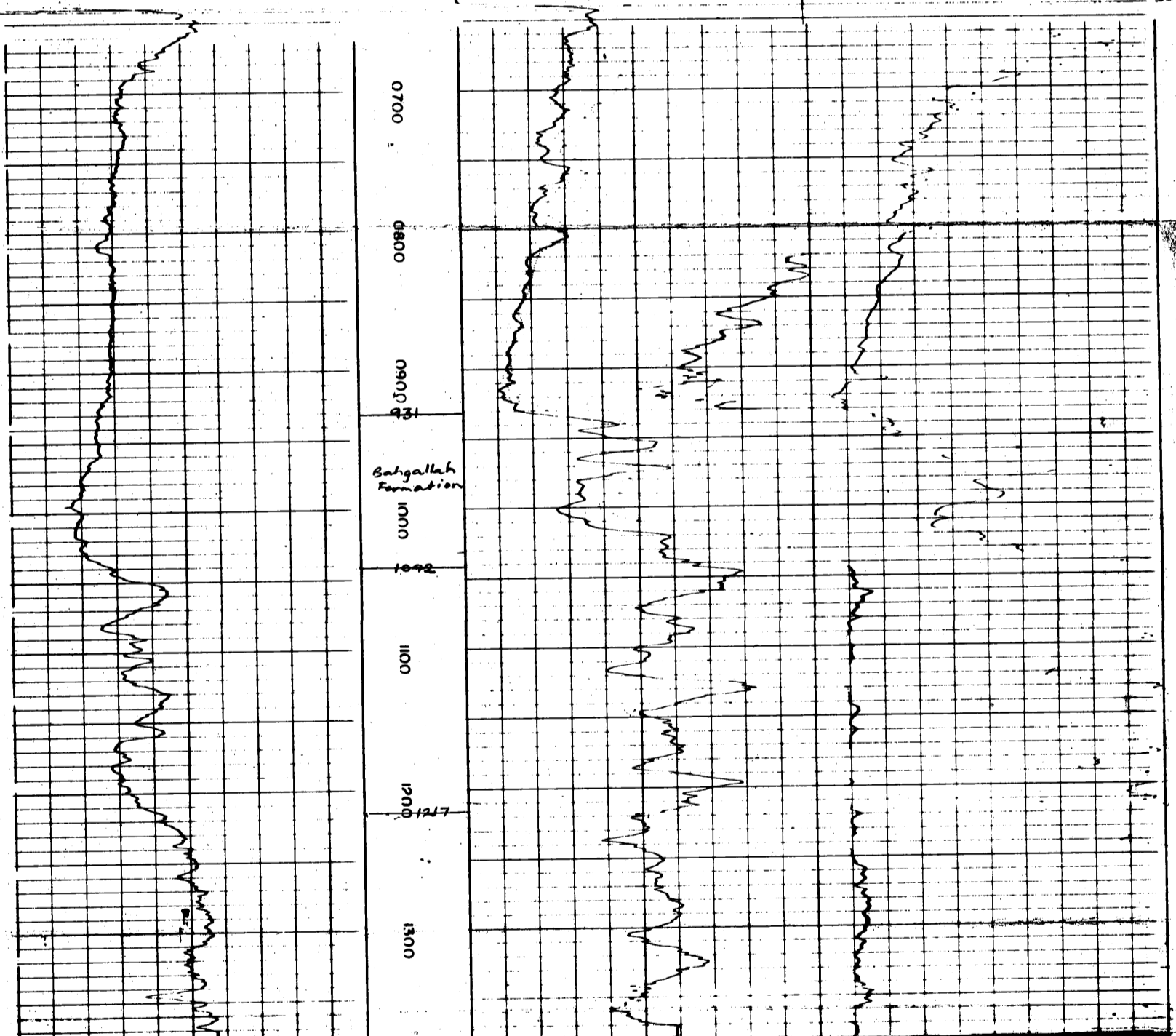

10 + - +	0	10	
	0	AM <sub>1</sub> = 16'	50
	0	500	AO =
	0	50	500
	0	AM <sub>2</sub> = 64'	500

SPONTANEOUS POTENTIAL millivolts	DEPTHS	RESISTIVITY ohms - m <sup>2</sup> /m	RESISTIVITY ohms - m <sup>2</sup> /m
-------------------------------------	--------	---	---

COMPANY PLANET EXPLORATION CO. SCHL. F.R. 1370'

WELL HEATHFIELD 1 SCHL. T.D. 1371'

FIELD WILDCAT DRLR. T.D. 1376'

COUNTRY AUSTRALIA STATE VICTORIA