

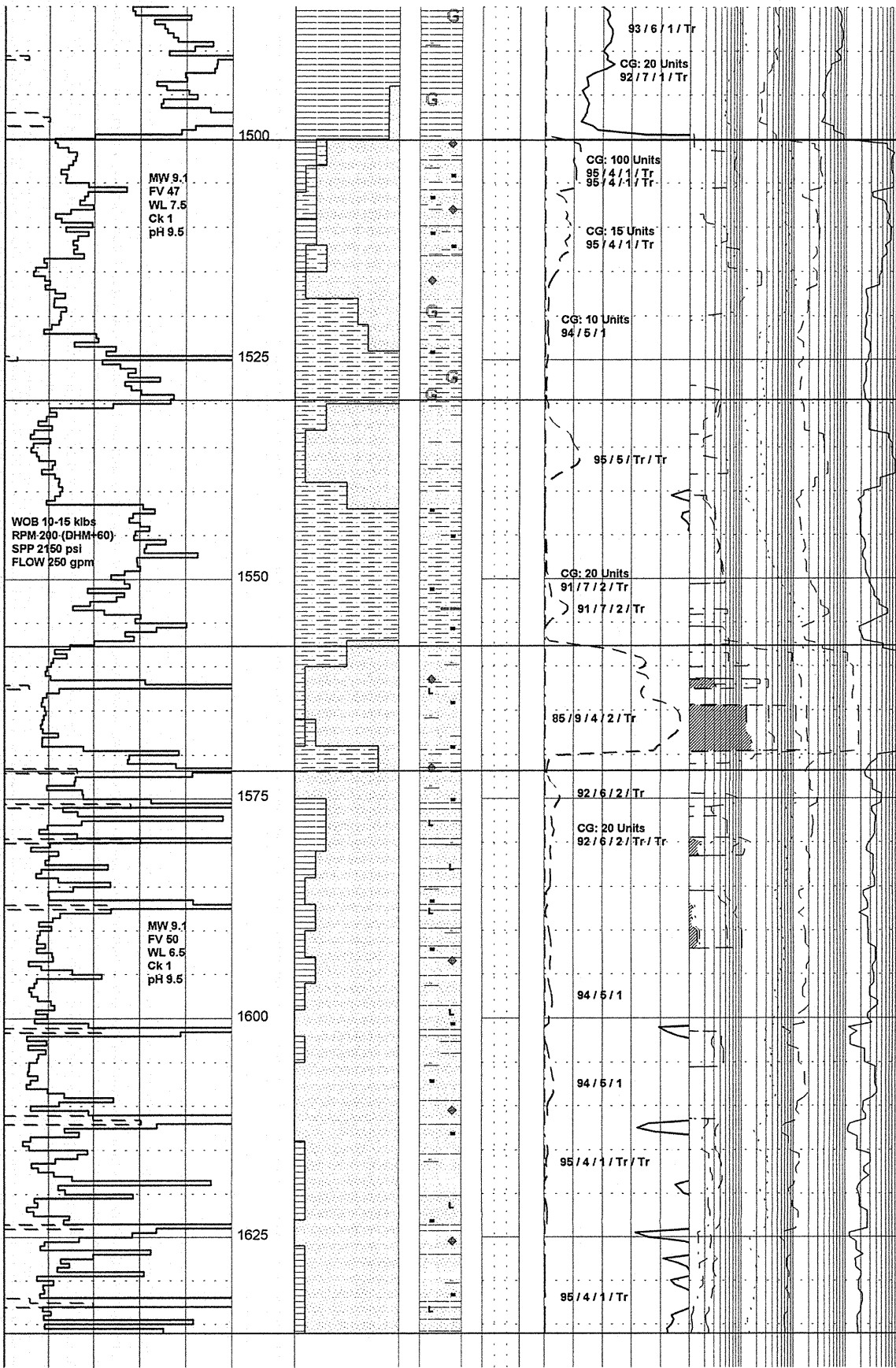

PE607420



**SURVEY @ 1484.9m: 28.2° 320T**

**SURVEY @ 1494.9m: 28.0° 321T**

**WAARRE FM ('C' SAND):  
1500.1mRT**

SANDSTONE:clr-trmsl,mpr off wh-  
it gn,f-v crs,pr srt,sa-sr,wk  
calc cmt,tr arg mix,com-loc abnt  
gluc,fr nod pyr dom ise,mnr mod  
rd,fr inf & pr vis por.

**SURVEY @ 1504.5m: 28.2° 320T**

CLAYSTONE:lt-med gy,fr glauc grs  
sft amorph  
SILTSTONE:dk gy,arg,com carb  
flks & lams,sft-fm,sbbiky-fiss

**SURVEY @ 1514.3m: 28.4° 321T**

SANDSTONE:clr-trmsl,fr off wh,  
med-v crs,dom crs,pr srt,a-sa,wk  
sil cmt,fr arg mix,com nod pyr,  
fr calc flks,dom ise,fr aggs  
v gd inf & fr vis por.

SANDSTONE:clr-trmsl,f,med,fr crs  
mod pr srt,fr wk sil cmt,fr arg  
mix,ccc qtz ovghs,ise,fr inf  
por.

**SURVEY @ 1524.0m: 28.3° 321T**

SILTSTONE:lt-med gy,bn,v arg,glt  
CLYST ip,mnr glauc pels & stng,  
sft-fm,sbbiky.

**WAARRE FM ('B' SAND):  
1529.6mRT**

**SURVEY @ 1533.7m: 28.3° 323T**

SANDSTONE:clr-trmsl,f-crs,pred  
med-crs,mod pr srt,sa-sr,wk sil  
cmt,ccc qtz ovghs,ise,fr-gd inf  
por.

SILTSTONE:lt-med bn,mnr med-dk  
gy,v arg,glt CLYST ip,fr carb  
spks,sft amorph-sbbiky.

**SURVEY @ 1543.4m: 28.4° 323T**

COAL (Tr):blk,dk,arg,glt Carb  
SHALE ip,unevr,fr,slfiss.

**SURVEY @ 1553.1m: 28.2° 323T**

**WAARRE FM ('A' SAND):  
1557.6mRT**

SANDSTONE:clr-trmsl,wh-pl gy,f-  
med,ccc crs,mod pr srt,sa-sr,mod  
wk calc cmt,fr sil cmt ip,mnr  
arg mix,com gy blk volc lins,  
fr carb maj,dom ise,mnr fr aggs,fr  
inf & pr-fr vis por.

**SURVEY @ 1562.9m: 28.1° 323T**

CLAYSTONE:cm-lt bn,sty & carb  
ip,mod hrd,sbbiky  
SILTSTONE:lt-med gy,med-dk bn gy  
fr carb spks,fr pyr nod,sft-fm  
slfiss-biky.

**EUMERALLA FORMATION:  
1571.8mRT**

**SURVEY @ 1572.6m: 28.1° 323T**

**SURVEY @ 1582.3m: 28.3° 324T**

SANDSTONE:wh,lt-dk gn,f-crs,pr  
srt,sa-sr,mod wk calc cmt,abnt  
arg mix,com gy blk volc lins,  
mnr calc flks,fr pyr & carb spks  
mnr ise,dom fr,fr inf & pr vis  
por.

CLAYSTONE:lt-dk bn,sty & carb  
ip,sft-fm,amorph.

SANDSTONE:wh,lt-dk gn,mnr clr-  
trmsl,f-crs,pr srt,sa-sr,mod wk  
calc cmt,dom mix apprd,abnt arg  
mix,com gy blk volc lins,mnr  
calc flks,fr pyr & carb spks,mnr  
ise,dom fr aggs,fr inf & pr vis  
por.

**SURVEY @ 1619.4m: 29.5° 324T**

CLAYSTONE:lt-dk bn,sty & carb  
ip,sft-fm,amorph-sbbiky.

**73mm CASING SHOE  
SET @ 1634.5m**

**DUNBAR1-DWH REACHED TD  
@ 23:00 HRS ON 23-03-2001**

**DRILLERS DEPTH:  
1636.0mRT  
LOGGERS DEPTH:  
1633.7mRT (+2m fill)**