

NORTH

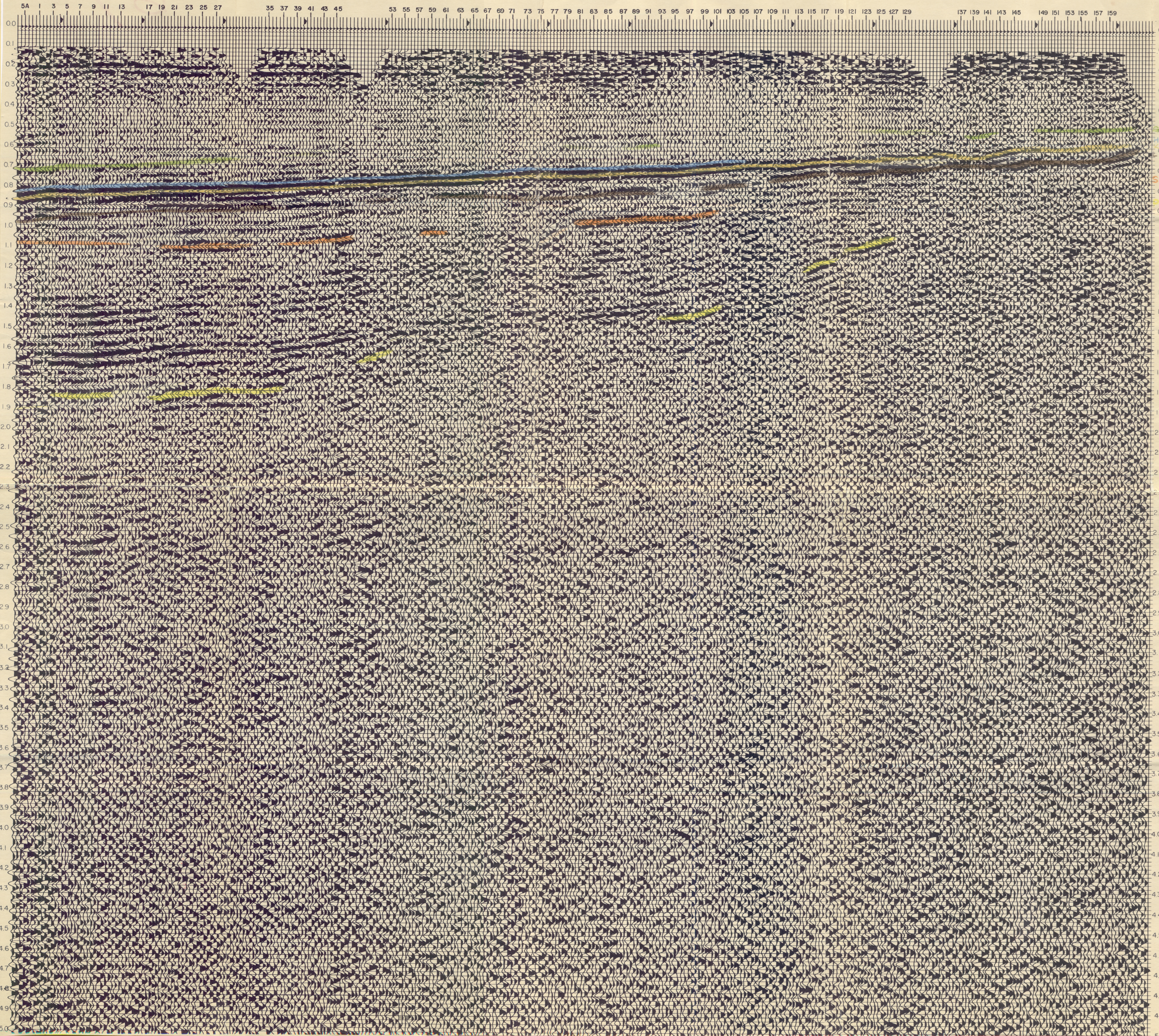

LINE: 67
 SP 5A TO SP 159
 PROSPECT: GIPPSLAND
 LOCATION: VICTORIA, AUSTRALIA
 DATUM: 8-8-69
 FOR: WOODSIDE PETROLEUM
 BY: UNITED GEOPHYSICAL CORP



FIELD DATA
 RECORDED: ANALOG DIGITAL
 ENERGY SOURCE: EXP OTHER
 SWEEP: _____ TO _____ LENGTH _____ sec.
 INSTRUMENTS: _____
 SAMPLE RATE: _____ ms. LENGTH _____ sec.
 FILTER: _____ TO _____ cps.
 AMPL CONTROL: FG AGC BIN PG
 SP INT 440 ft. GROUP INT 220 ft.
 SPREAD: 2640-220-0-220-2640

DIGITAL PROCESSING
 ANALOG INPUT SR: 2 ms.
 DIGITAL INPUT SR: _____ ms.
 VERT STACK: _____ SUMS/SP
 ANALOG DIGITAL
 ELEV STATICS $V_e =$ _____ ft./sec.
 AUTO TRIM STATICS
 GATE: _____ TO _____ sec.
 DIGITAL AGC
 VELOCITY FUNCTION
 DECONVOLUTION SR 2 ms.
 _____ TO _____ Sec. 54 ms.
 _____ TO _____ Sec. _____ ms.
 DIGITAL FILTER

FROM	TO	L	H
0	1.0	12	40
1.0	2.5	12	35
2.5	5.0	12	30

VELOCITY ANALYSIS
 VIBROSEIS CORRELATION
 STACK FOLD 6
 TYPE: _____
 SCALE
 TREQ: 250 SCLM
DISPLAY
 T P I 12 I P S 5.0
 MIX _____

