

LAKES OIL N.L.

PROTEA - 1
COMPOSITE WELL LOG

DEPT. NAT. RES. & ENV.
PE651023

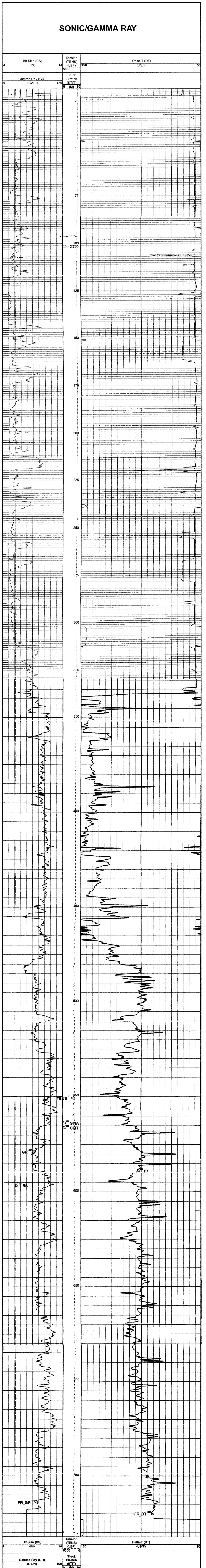
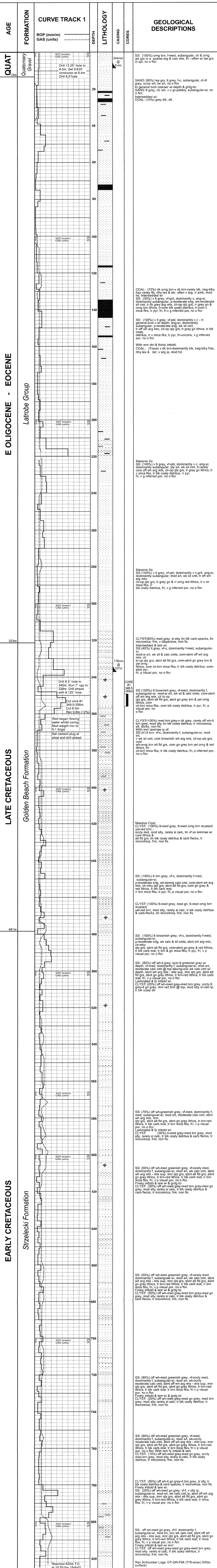

COMPANY : Lakes Oil N.L.
RIG : Bourne 2000THD
PERMIT : PEP 157, Victoria
COUNTRY : Australia
LOCATION : AMG 512877 E 5772884 N
ELEVATION : G.L. 50.0m A.S.L.
DEPTH REF : Kelly Bushings 51m (KB-MSL)
SPUD DATE : 03/06/2002
TD DATE : 18/06/2002
TD DRILLER : 825m
TD WIRELINE : Hole bridged @ 780m
LOGGED FROM : 337m (25m gamma)
LOGGED TO : 760m
STATUS : Plugged & Abandoned

ROCK TYPES and ACCESSORIES legend including symbols for Anhy, Brec, Cht, Cyst, Coal, Congl, Dol, Gyp, Kool, Marl, Mixt, Nodule, Phos, Pyr, Salt, Sandy, Sil, Silt, Sulphur, Tuff, Fossil, and others.

