

1:500

COUNTRY AUSTRALIA
 FIELD LAKES ENTRANCE
 WELL WOODSIDE L.E. NO. 1
 COMPANY WOODSIDE

COMPANY WOODSIDE (LAKES ENTRANCE) OIL COMPANY
 WELL WOODSIDE (L.E.) NO. 1
 FIELD LAKES ENTRANCE
 DEPT. MNT. RES & ENV
 PE603534
 COUNTRY AUSTRALIA
 STATE VICTORIA
 Location: 37° 52' 0" S
 147° 50' 12" E
 Other Services:
 ES SL GRN
 Ref. No.

Permanent Datum G.L. Elev.: 103
 Log Measured From R: 8 Ft. Above Perm. Datum
 Drilling Measured From W: 9 Ft. Above Perm. Datum
 G.L. 103

Run No.	ONE	2nd APRIL, 1966
Date	2nd APRIL, 1966	
First Reading	143	
Last Reading	143	
Interval Measured	143	
Casing Schlumberger	143	
Depth Reached	1246	
Bottom Driller	1247	
Mud Nature	LGNO SILT-OXIDE	
Density Viscosity	9.5 30	
Mud Resistivity	1.76 @ 67 °F	
Mud Resistivity BHT	1.5 @ 88 °F	
pH Fluid Loss	10 1.5 CC/30 min.	
Origin of Sample	F L.W.L.I.N.E.	
Rmf	1.35 @ 88 °F	
Rmc	2.1 @ 88 °F	
Bit Size	7 7/8" To 11"	
Casing Size	9 3/8"	
Operating Rig Time	2:30	
Truck No.	2-520	
Recorded By	BOYDER SINGER	
Witness	PERRY	

FOLD HERE

REMARKS :
 Rmf at 88°F = 1.35
 Rmc at 88°F = 2.1

RECORDING DATA			EQUIPMENT DATA		
Run No.	ONE	@	Run No.	ONE	
Rm from mud log	1.5 @ 88°F	@	Panel	MCP-G 787	
Origin of filtrate	PRESS		Sonde	PWS-B 151	
			Pad Type	HYDRAULIC IX	

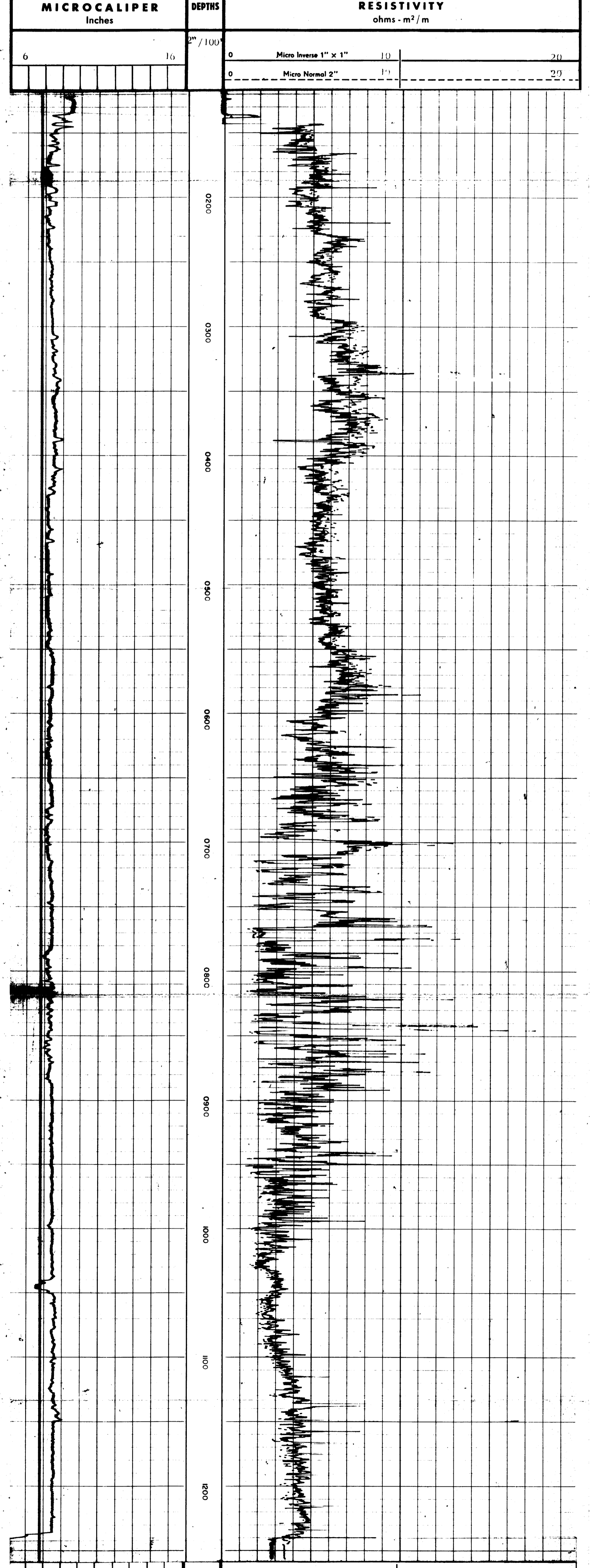

MICROCALIPER Inches	DEPTHS	RESISTIVITY ohms - m ² / m	
6	16	0	20
		0	20

COMPANY WOODSIDE (L.E.) OIL COMPANY
 WELL WOODSIDE L.E. NO. 1
 FIELD LAKES ENTRANCE
 COUNTRY AUSTRALIA STATE VICTORIA

SCHL. F.R. 1245
 SCHL. T.D. 1246
 DRLR. T.D. 1247