

Schlumberger

MELBOURNE LOG INTERPRETATION CENTRE

DEPT. NAT. RES. & ENV.  
PE600042

# SEISMIC CALIBRATION LOG

(Adjusted Continuous Velocity Log)

Company: BHP PETROLEUM  
 Well: ERIC THE RED-1  
 Field: WILDCAT  
 Country: AUSTRALIA  
 Reference No: 560880 Interval: 1848.00 to 373.00  
 Date Logged: 27 FEB 1992 Date Processed: 5/3/92  
 Location: 39 00' 45.44" S 143 10' 51.45" E  
 Elevations: KB: 25.30 DF: 25.00 GL: -75.00  
 Permanent Datum: MSL Depth Units: METRES  
 FIELD RECORDING: Engineer: S NAKANISHI Location: Program Version: 580-325  
 COMPUTATION: Analyst: Z KATELIS Centre: SYJ Baseline: 20.2  
 ELEVATION ABOVE MEAN SEA LEVEL  
 Logging Datum: 25.00  
 Seismic Reference Datum: 0.00

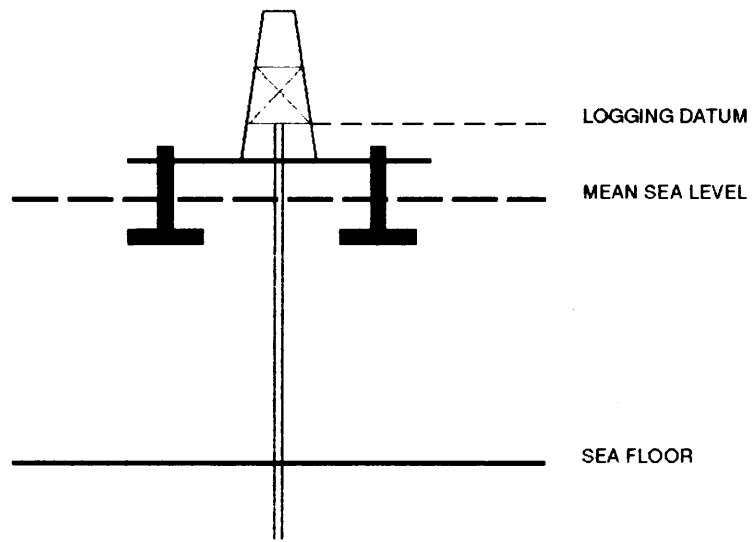

Total Number of Levels: 80  
 Depth Reference: SRD  
 Time Reference: SRD

Run	Date	Tool Type	Bit Size/Depth	Casing Size/Depth	Top Depth	Bottom Depth
VSP Run	Date	Gun Offset	Hydro Offset	Gun Elevation	Hydro Elevation	Gun Azimuth
1	27-FEB-1992	47 M	47 M	7 BELOW MSL	14 M BELOW MSL	50.0

REMARKS

The well name, location and borehole reference data were furnished by the customer.

All interpretations are complete based on references from electrical or other measurements and we cannot and do not guarantee the accuracy or correctness of any interpretations, and we shall not, except in the case of gross or willful negligence on our part, be liable or responsible for any loss, costs, damages or expenses incurred or sustained by anyone resulting from any interpretations made by any of our officers, agents or employees. These interpretations are also subject to Clause 4 of our General Terms and Conditions as set out in our current Price Schedule.

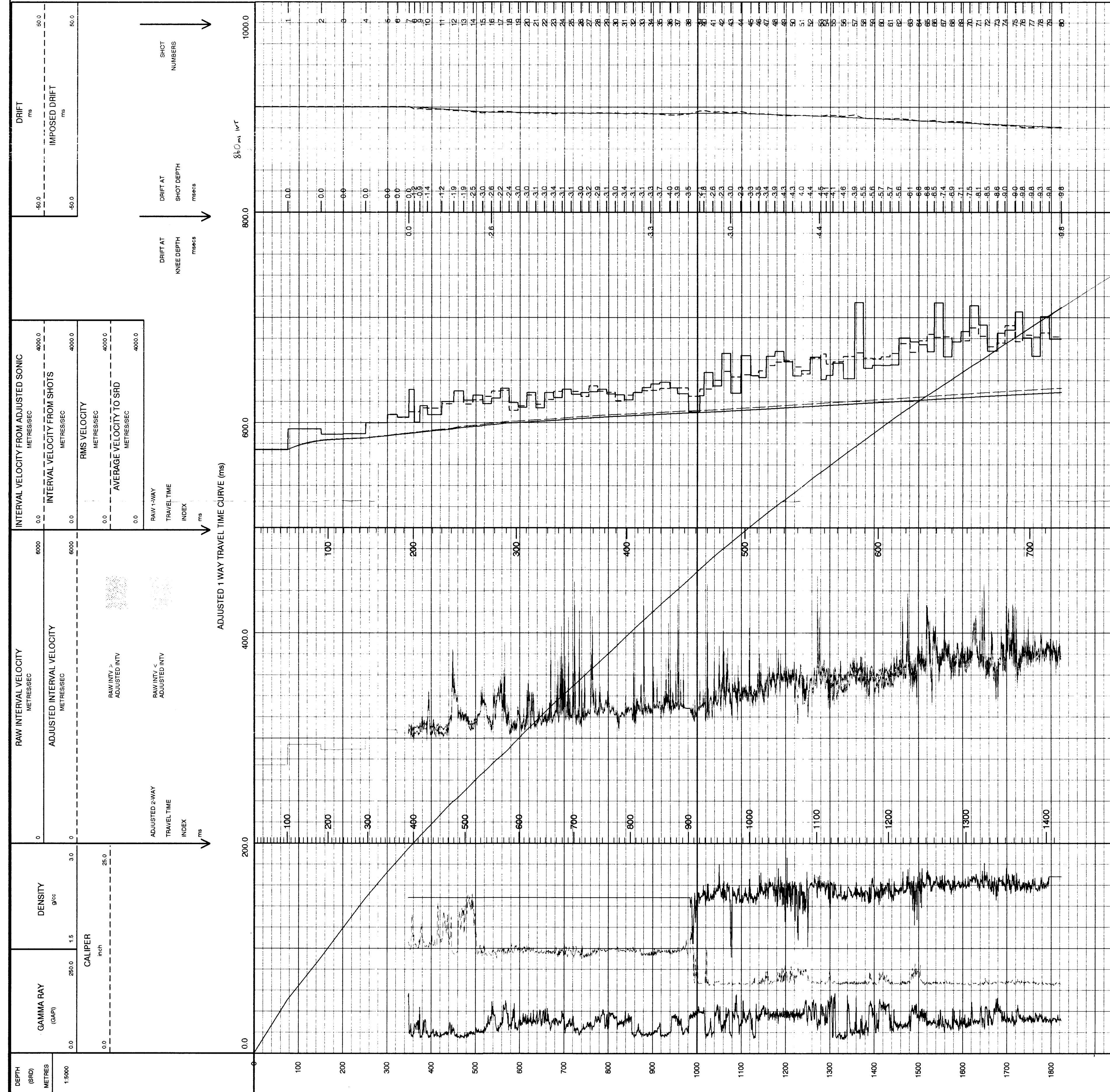

COMPANY: BHP PETROLEUM  
 FIELD: WILDCAT  
 WELL: ERIC THE RED-1  
 COUNTRY: AUSTRALIA

Schlumberger

15 FEB 1992  
 17:04:24