

Geophysical
LOG INTERPRETATION CENTER
HELM

WST - RAW SHOTS

RECORDED WITH 130 DUAL CHANNEL

ESSO AUSTRALIA LTD

Well WEST FORTESCUE No 1
Field WILDCAT
State VICTORIA
Country AUSTRALIA

Reference No. 540158

CLIENT : ESSO AUSTRALIA LTD.
FIELD : WILDCAT
WELL : WEST FORTESCUE #1

CLIENT : ESSO AUSTRALIA LTD.
FIELD : WILDCAT
WELL : WEST FORTESCUE #1
51.455*

PLOT #1
ESSO AUSTRALIA LTD.
WEST FORTESCUE #1
RAW DATA
SURFACE SENSOR

CDP-D-D-1 SWZSUZ

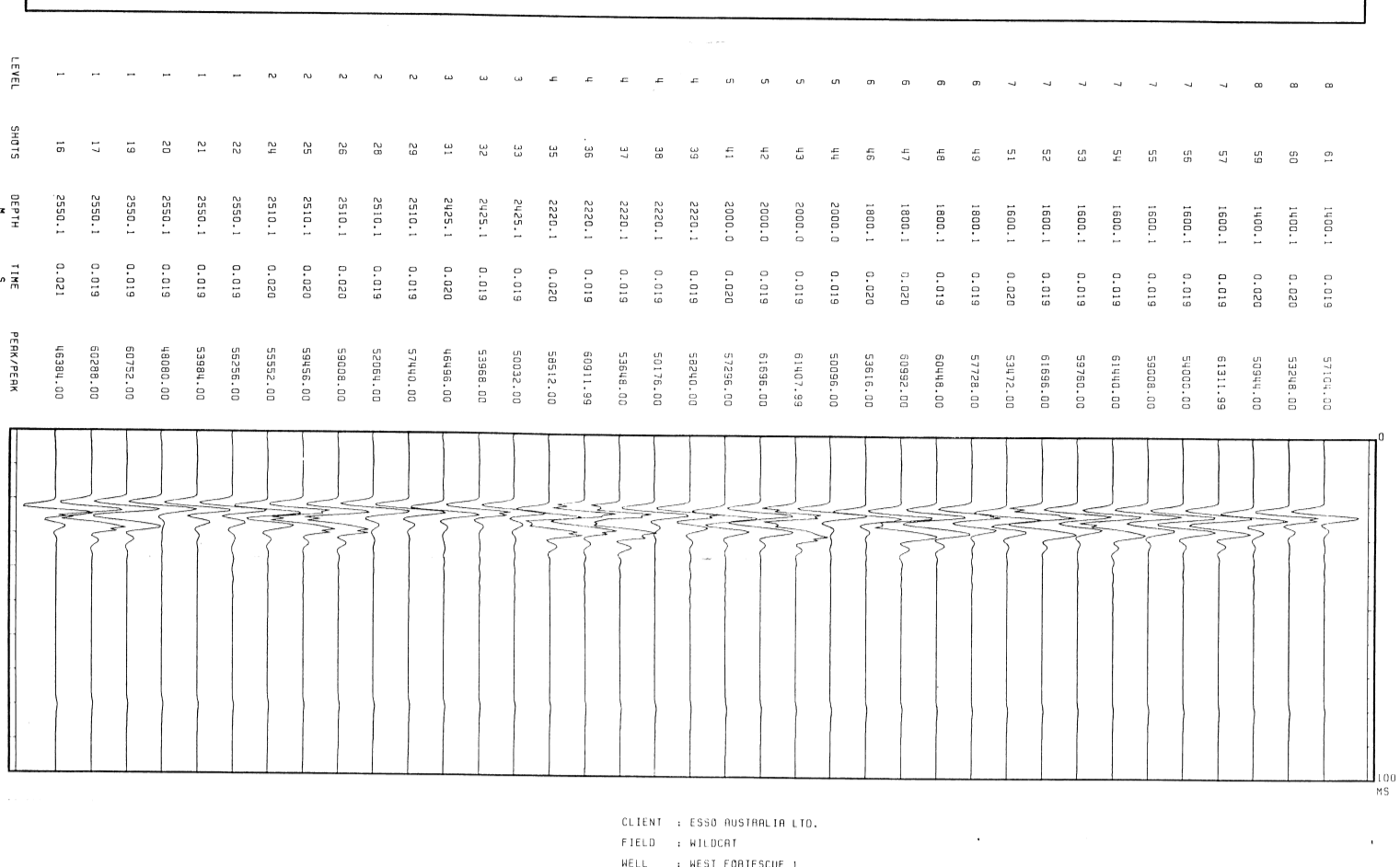

CLIENT : ESSO AUSTRALIA LTD.
FIELD : WILDCAT
WELL : WEST FORTESCUE #1
51.455*

PLOT #2
ESSO AUSTRALIA LTD
WEST FORTESCUE #1
RAW DATA
DOWNHOLE SENSOR

CDP-D-D-1 SWZSUZ

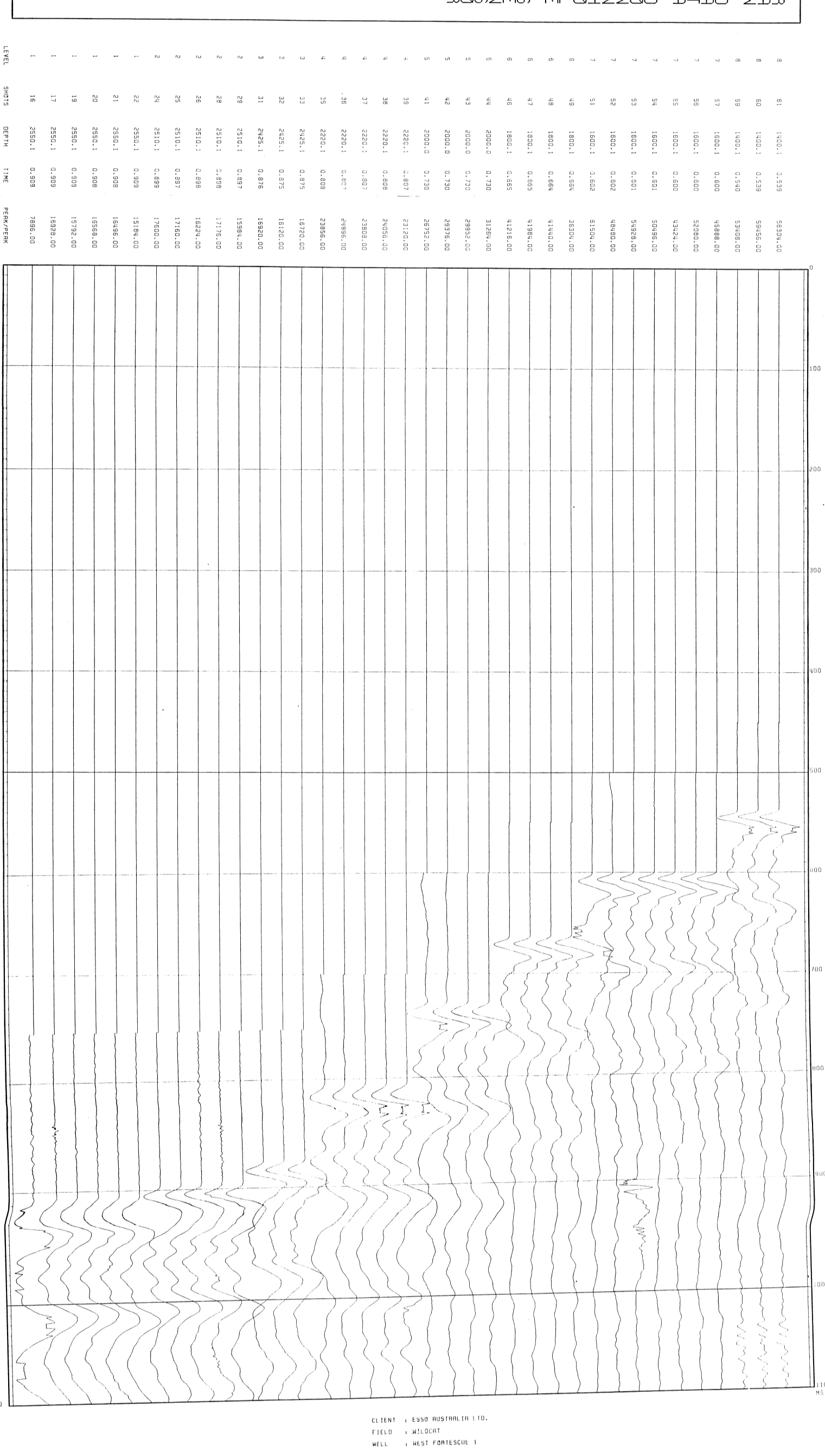

CLIENT : ESSO AUSTRALIA LTD.
FIELD : WILDCAT
WELL : WEST FORTESCUE #1
51.455*

PLOT #3
ESSO AUSTRALIA LTD.
WEST FORTESCUE #1
RAW DATA
SURFACE SENSOR

CDP-D-D-1 SWZSUZ

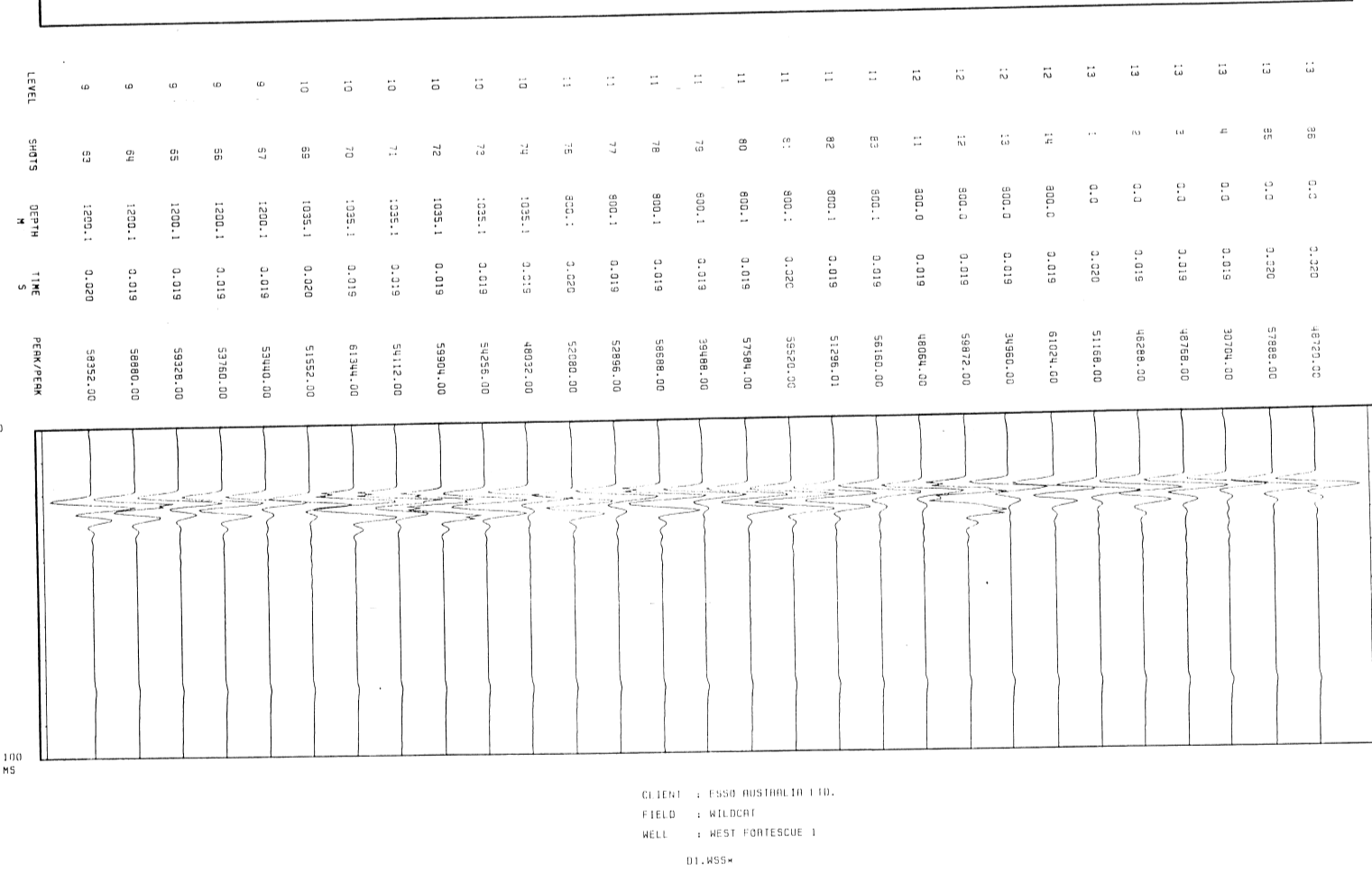

CLIENT : ESSO AUSTRALIA LTD.
FIELD : WILDCAT
WELL : WEST FORTESCUE #1
51.455*

PLOT #4
ESSO AUSTRALIA LTD
WEST FORTESCUE #1
RAW DATA
DOWNHOLE SENSOR

CDP-D-D-1 SWZSUZ

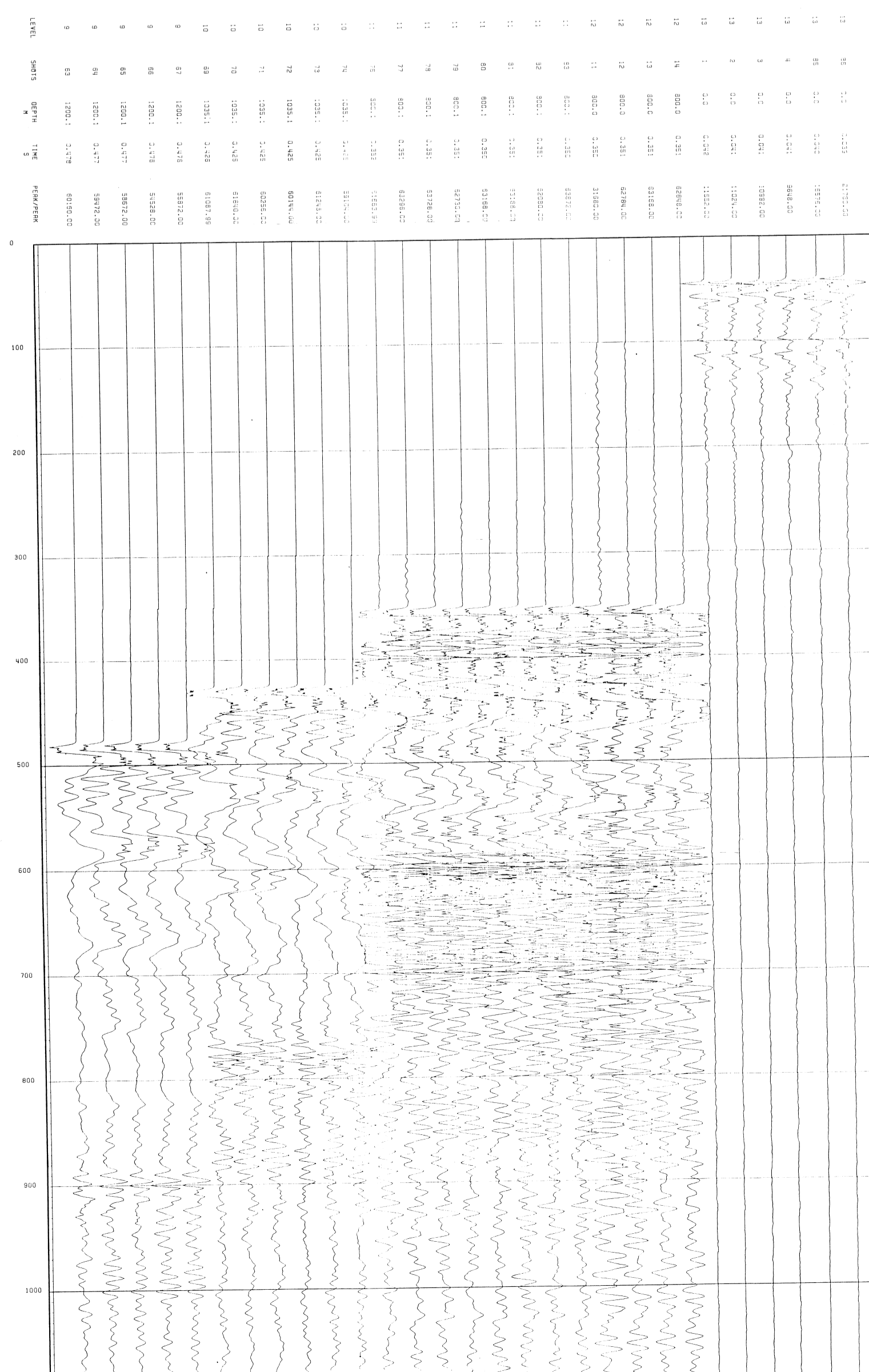

CLIENT : ESSO AUSTRALIA LTD.
FIELD : WILDCAT
WELL : WEST FORTESCUE #1
51.455*