

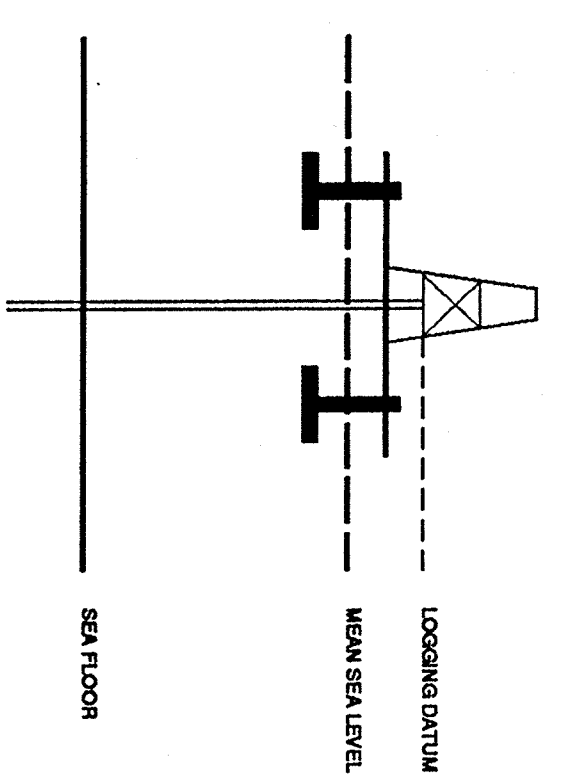

SEISMIC CALIBRATION LOG

(Adjusted Continuous Velocity Log)

Company: BHP PETROLEUM
 Well: LONGTOM-1
 Field: WILDCAT
 Country: AUSTRALIA
 Reference No: SYL59117/591118 Interval: 2225.00 to 100.00
 Date Logged: 28-MAY-1995 Date Processed: 28 JUN 1995
 Location: 039 00' 00.00" S 148 18' 54.20" E
 Elevations: KB: 25.30 DF: 25.00 GI: -56.25
 Permanent Datum: MSL Depth Units: METRES
 FIELD RECORDING: Engineer: R. JOHNSON Location: VEA Program Version: 700-47
 COMPLETION: Analyst: A. WISSONIC Curve: SVJ Baseline: 20.5
 ELEVATION ABOVE MEAN SEA LEVEL
 Logging Datum: 25.00
 Seismic Reference Datum: 0.00



Total Number of Levels: 35
 Depth Reference: SRD
 Time Reference: SRD

Date	Tool Type	SRD Depth	SRD Depth	Top Depth	Bottom Depth
14-05-1995	DLS-SLS	17.5 M	12.25 M	90 M	793 M
25-05-1995	DLS-LDL			700 M	2237 M
28-05-1995	GM	50 M	50 M	5.8 M BELOW HBL	10.8 M BELOW HBL
28-05-1995	GM	50 M	50 M	67.0 DEG	67.0 DEG

REMARKS

FOLD HERE

The well name, location and borehole reference data were furnished by the customer.

All interpretations are opinions based on inferences from electrical or other measurements and we cannot, and do not guarantee the accuracy or correctness of any interpretations, and we shall not, except in the case of gross or willful negligence on our part, be liable or responsible for any loss, costs, damages or expenses incurred or sustained by anyone resulting from any interpretations made by any of our officers, agents or employees. These interpretations are also subject to Clause 4 of our General Terms and Conditions as set out in our current Price Schedule.

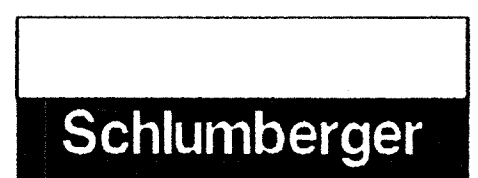
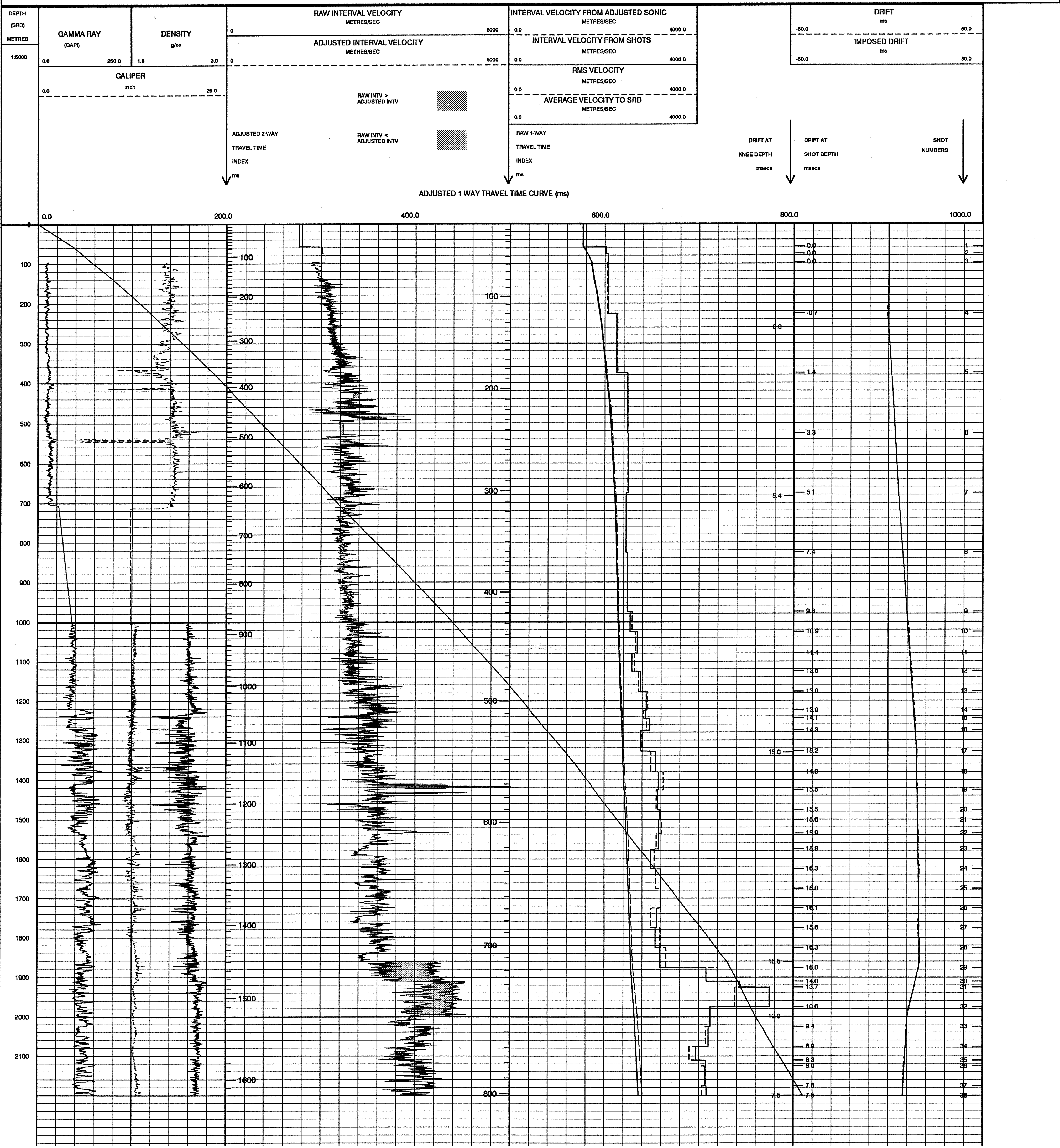

COMPANY BHP PETROLEUM
 FIELD WILDCAT
 WELL LONGTOM-1
 COUNTRY AUSTRALIA