



**1 : 1000**

## Sperry Drilling Services

[illegible]

|  |                  |                    |                    |                    |                    |
|--|------------------|--------------------|--------------------|--------------------|--------------------|
| <b>MWD Run Number</b>                  | 200              | 300                | 400                | 500                | 600                |
| <b>Date run completed</b>              | 03-Aug-06        | 06-Aug-06          | 13-Aug-06          | 15-Aug-06          | 16-Aug-06          |
| <b>Rig Bit Number</b>                  | 3                | 4                  | 7                  | 8                  | 8RR                |
| <b>Bit Size (in)</b>                   | 12.25            | 12.25              | 8.5                | 8.5                | 8.5                |
| <b>Tool Nominal OD (in)</b>            | 8.00             | 8.00               | 6.75               | 6.75               | 6.75               |
| <b>Log Start Depth (MD, m)</b>         | 320.00           | 636.00             | 1,620.00           | 1,660.00           | 1,680.00           |
| <b>Log End Depth (MD, m)</b>           | 636.00           | 1,606.00           | 1,660.00           | 1,680.00           | 1,881.00           |
| <b>Drill or Wipe</b>                   | Drilling         | Drilling           | Drilling           | Drilling           | Drilling           |
| <b>Drill/Wipe Start Date and Time</b>  | 02-Aug-06 22:42  | 04-Aug-06 12:19    | 12-Aug-06 02:08    | 13-Aug-06 13:12    | 15-Aug-06 09:35    |
| <b>Drill/Wipe End Date and Time</b>    | 03-Aug-06 14:45  | 06-Aug-06 02:19    | 12-Aug-06 14:24    | 14-Aug-06 20:52    | 16-Aug-06 06:41    |
| <b>Min Inc (deg) @ Depth (MD, m)</b>   | 22.40 @ 325.11   | 70.35 @ 712.75     | 69.84 @ 1,647.79   | N/A @ N/A          | 47.98 @ 1,851.05   |
| <b>Max Inc (deg) @ Depth (MD, m)</b>   | 70.37 @ 622.25   | 73.81 @ 799.62     | 71.72 @ 1,620.16   | N/A @ N/A          | 67.72 @ 1,677.35   |
| <b>Bit TFA(in2) / Bit Type</b>         | 1.03 / Reed T11C | 1.37 / ReedRSX516S | 90 / ReedRSX616MB1 | 90 / ReedRSX616MB1 | 49 / ReedRSX616MB1 |
| <b>Flow Rate (gpm)</b>                 | 701              | 770                | 580                | 554                | 600                |
| <b>Max AV (mpm) / CV (mpm) @ MWD</b>   | 76.1 / 127.0     | 96.1 / 64.0        | 162.4 / 167.0      | 164.8 / 167.0      | 168.0 / 162.0      |
| <b>Fluid Type</b>                      | Polymer          | Polymer            | Polymer            | Polymer            | Polymer            |
| <b>Density (sg) / Viscosity (spqt)</b> | 1.09 / 45        | 1.13 / 58          | 1.15 / 53          | 1.17 / 55          | 1.25 / 51          |
| <b>Filtrate CL (ppm)</b>               | 25,307           | 34,742             | 30,062             | 30,062             | 36,602             |
| <b>pH / Fluid Loss (mptm)</b>          | 10.00 / 5.6      | 9.00 / 5.8         | 9.50 / 5           | 9.50 / 5.9         | 9.00 / 9.0         |
| <b>PV (cP) / YP (lbf2)</b>             | 12 / 14          | 22 / 40            | 12 / 21            | 16 / 24            | 21 / 29            |
| <b>% Solids / % Sand</b>               | 3.4 / 0.75       | 4.6 / 1            | 6.5 / 0.1          | 6.6 / 0.3          | 8.6 / 0.2          |
| <b>% Oil / Oil:Water Ratio</b>         | 0 / 0:100        | 0 / 0:100          | 0 / 0:100          | 0 / 0:100          | 0 / 0:100          |
| <b>Rm @ Measured Temp (degC)</b>       | N/A @ N/A        | N/A @ N/A          | 0.15 @ 22.00       | 0.14 @ 21.00       | 0.10 @ 22.00       |
| <b>Rmf @ Measured Temp (degC)</b>      | N/A @ N/A        | 0 @ N/A            | 0.12 @ 24.00       | 0.12 @ 20.00       | 0.09 @ 20.00       |
| <b>Rmc @ Measured Temp (degC)</b>      | N/A @ N/A        | N/A @ N/A          | 0.3 @ 24.00        | 0.25 @ 26.00       | 0.18 @ 22.00       |
| <b>Max Tool Temp (degC) / Source</b>   | 51.00 / HCIM     | 67.00 / HCIM       | 47.00 / EWR-P4     | 52.00 / EWR-P4     | 67.00 / EWR-P4     |
| <b>Rm @ Max Tool Temp (degC)</b>       | N/A @ 51.00      | N/A @ 67.00        | 0.10 @ 47.00       | 0.09 @ 52.00       | 0.03 @ 67.00       |
| <b>Lead MWD Engineer</b>               | A. Rule          | A. Rule            | M. Lee             | M. Lee             | M. Lee             |
| <b>Customer Representative</b>         | T. Reid          | T. Reid            | T. Reid            | T. Reid            | T. Reid            |

## SENSOR INFORMATION

| Downhole Processor Information |                 |                 |                 |                 |                    |
|--------------------------------|-----------------|-----------------|-----------------|-----------------|--------------------|
| Tool Type                      | HCIM            | HCIM            | HCIM            | HCIM            | HCIM               |
| Software Version               | 72.13           | 72.13           | 72.13           | 72.13           | 72.13              |
| Sub Serial Number              | 078516          | 078516          | 145273          | 145273          | 145273             |
| Insert Serial Number           | 076895          | 076895          | 81832           | 81832           | 81832              |
| Date and Time Initialized      | 02-Aug-06 15:32 | 04-Aug-06 00:49 | 11-Aug-06 14:53 | 13-Aug-06 21:32 | 15-Aug-06 04:48:08 |
| Date and Time Read             | 03-Aug-06 19:49 | 06-Aug-06 16:25 | 13-Aug-06 00:04 | 15-Aug-06 02:05 | 16-Aug-06 14:41:15 |

| Directional Sensor Information |          |        |           |           |           |
|--------------------------------|----------|--------|-----------|-----------|-----------|
| Tool Type                      | DM       | DM     | DM        | DM        | DM        |
| Distance From Bit (m)          | 12.99    | 8.90   | 8.95      | 8.96      | 8.96      |
| Software Version               | 3.15     | 3.15   | 3.15      | 3.15      | 3.15      |
| Sub Serial Number              | 10603354 | CP5763 | CP1004338 | CP1004338 | CP1004338 |
| Sonde Serial Number            | 85268    | 85267  | 85268     | 85268     | 85268     |
| Sensor ID Number               | N/A      | N/A    | N/A       | N/A       | N/A       |
| Toolface Offset (deg)          | 168      | Rotary | Rotary    | Rotary    | Rotary    |

| Gamma Ray Sensor Information |          |          |        |        |        |
|------------------------------|----------|----------|--------|--------|--------|
| Tool Type                    | DGR      | DGR      | DGR    | DGR    | DGR    |
| Distance From Bit (m)        | 16.34    | 11.99    | 11.42  | 11.43  | 11.43  |
| Recorded Sample Period (sec) | 12       | 12       | 12     | 12     | 12     |
| Software Version             | N/A      | N/A      | N/A    | N/A    | N/A    |
| Sub Serial Number            | 177739   | 177739   | 176027 | 176027 | 176027 |
| Insert/Sonde Serial Number   | 10602972 | 10602972 | 16131  | 16131  | 16131  |

| Resistivity Sensor Information   |  |  |        |        |        |
|----------------------------------|--|--|--------|--------|--------|
| Tool Type                        |  |  | EWR-P4 | EWR-P4 | EWR-P4 |
| Distance From Bit (m)            |  |  | 13.78  | 13.79  | 13.79  |
| Recorded Sample Period (sec)     |  |  | 12     | 12     | 12     |
| Software Version                 |  |  | 1.38   | 1.38   | 1.38   |
| Sub Serial Number                |  |  | 226818 | 226818 | 226818 |
| Receiver Insert Serial Number    |  |  | 225217 | 225217 | 225217 |
| Transmitter Insert Serial Number |  |  | 225154 | 225154 | 225154 |
| Receiver Orientation             |  |  | Down   | Down   | Down   |

| Neutron Sensor Information   |  |  |          |          |          |
|------------------------------|--|--|----------|----------|----------|
| Tool Type                    |  |  | CTN      | CTN      | CTN      |
| Distance From Bit (m)        |  |  | 26.16    | 26.75    | 26.75    |
| Recorded Sample Period (sec) |  |  | 12       | 12       | 12       |
| Sub Serial Number            |  |  | 10603697 | 10603696 | 10603696 |
| Insert Serial Number         |  |  | 192981   | 10508914 | 10508914 |
| Source Serial Number         |  |  | 0044NN   | 0044NN   | 0044NN   |
| Source Factor                |  |  | N/A      | N/A      | N/A      |
| Pin Orientation              |  |  | Up       | Up       | Up       |

| Density Sensor Information   |  |  |          |        |        |
|------------------------------|--|--|----------|--------|--------|
| Tool Type                    |  |  | ALD      | ALD    | ALD    |
| Distance From Bit (m)        |  |  | 22.10    | 22.69  | 22.69  |
| Recorded Sample Period (sec) |  |  | 16       | 16     | 16     |
| Software Version             |  |  | 2.13     | 2.13   | 2.13   |
| Sub Serial Number            |  |  | 96941    | 174401 | 174401 |
| Insert Serial Number         |  |  | 10640614 | 215917 | 215917 |
| Sensor ID Number             |  |  | 12024    | 32001  | 32001  |
| Source Serial Number         |  |  | 2615GW   | 2852GW | 2852GW |
| Pin Orientation              |  |  | Up       | Up     | Up     |
| Stabilizer Blade O.D. (in)   |  |  | 8.250    | 8.250  | 8.250  |
| DPA Offset                   |  |  | 100.00   | 250.00 | 250.00 |

| Caliper Sensor Information |  |  |       |  |  |
|----------------------------|--|--|-------|--|--|
| Tool Type                  |  |  | ACAL  |  |  |
| Distance From Bit (m)      |  |  | 25.10 |  |  |
| Software Version           |  |  | 4.00  |  |  |

|                      |  |  |          |  |  |
|----------------------|--|--|----------|--|--|
| Software Version     |  |  | 4.20     |  |  |
| Sub Serial Number    |  |  | 10603697 |  |  |
| Insert Serial Number |  |  | 192981   |  |  |

| WELL INFORMATION                |                    |  |  |  |  |
|---------------------------------|--------------------|--|--|--|--|
| MWD Run Number                  | 700                |  |  |  |  |
| Date run completed              | 21-Aug-06          |  |  |  |  |
| Rig Bit Number                  | 9                  |  |  |  |  |
| Bit Size (in)                   | 8.50               |  |  |  |  |
| Tool Nominal OD (in)            | 6.75               |  |  |  |  |
| Log Start Depth (MD, m)         | 1,881.00           |  |  |  |  |
| Log End Depth (MD, m)           | 2,315.00           |  |  |  |  |
| Drill or Wipe                   | Drilling           |  |  |  |  |
| Drill/Wipe Start Date and Time  | 17-Aug-06 11:25    |  |  |  |  |
| Drill/Wipe End Date and Time    | 20-Aug-06 15:32    |  |  |  |  |
| Min Inc (deg) @ Depth (MD, m)   | 0.92 @ 2,284.10    |  |  |  |  |
| Max Inc (deg) @ Depth (MD, m)   | 44.71 @ 1,880.03   |  |  |  |  |
| Bit TFA(in2) / Bit Type         | 0.921 / Reed TC11P |  |  |  |  |
| Flow Rate (gpm)                 | 570                |  |  |  |  |
| Max AV (mpm) / CV (mpm) @ MWD   | 157.0 / 205.0      |  |  |  |  |
| Fluid Type                      | Polymer            |  |  |  |  |
| Density (sg) / Viscosity (spqt) | 1.26 / 60          |  |  |  |  |
| Filtrate CL (ppm)               | 34,742             |  |  |  |  |
| pH / Fluid Loss (mptm)          | 9.00 / 9.0         |  |  |  |  |
| PV (cP) / YP (Ihf2)             | 25 / 36            |  |  |  |  |
| % Solids / % Sand               | 10.3 / 0.3         |  |  |  |  |
| % Oil / Oil:Water Ratio         | 0 / 0:100          |  |  |  |  |
| Rm @ Measured Temp (degC)       | 0.09 @ 28.00       |  |  |  |  |
| Rmf @ Measured Temp (degC)      | 0.06 @ 20.00       |  |  |  |  |
| Rmc @ Measured Temp (degC)      | 0.27 @ 26.00       |  |  |  |  |
| Max Tool Temp (degC) / Source   | 63.00 / EWR-P4     |  |  |  |  |
| Rm @ Max Tool Temp (degC)       | 0.04 @ 63.00       |  |  |  |  |
| Lead MWD Engineer               | M. Lee             |  |  |  |  |
| Customer Representative         | T. Reid            |  |  |  |  |

## SENSOR INFORMATION

| Downhole Processor Information |                    |  |  |  |  |
|--------------------------------|--------------------|--|--|--|--|
| Tool Type                      | HCIM               |  |  |  |  |
| Software Version               | 72.13              |  |  |  |  |
| Sub Serial Number              | 145273             |  |  |  |  |
| Insert Serial Number           | 81832              |  |  |  |  |
| Date and Time Initialized      | 16-Aug-06 17:02:11 |  |  |  |  |
| Date and Time Read             | 21-Aug-06 01:32    |  |  |  |  |

| Directional Sensor Information |           |  |  |  |  |
|--------------------------------|-----------|--|--|--|--|
| Tool Type                      | DM        |  |  |  |  |
| Distance From Bit (m)          | 9.18      |  |  |  |  |
| Software Version               | 3.15      |  |  |  |  |
| Sub Serial Number              | CP1004338 |  |  |  |  |
| Sonde Serial Number            | 85268     |  |  |  |  |
| Sensor ID Number               | N/A       |  |  |  |  |
| Toolface Offset (deg)          | Rotary    |  |  |  |  |

| Gamma Ray Sensor Information |        |  |  |  |  |
|------------------------------|--------|--|--|--|--|
| Tool Type                    | DGR    |  |  |  |  |
| Distance From Bit (m)        | 11.65  |  |  |  |  |
| Recorded Sample Period (sec) | 12     |  |  |  |  |
| Software Version             | N/A    |  |  |  |  |
| Sub Serial Number            | 176027 |  |  |  |  |
| Insert/Sonde Serial Number   | 16131  |  |  |  |  |

## Resistivity Sensor Information

**Resistivity Sensor Information**

|                                  |        |  |  |  |  |
|----------------------------------|--------|--|--|--|--|
| Tool Type                        | EWR-P4 |  |  |  |  |
| Distance From Bit (m)            | 14.01  |  |  |  |  |
| Recorded Sample Period (sec)     | 12     |  |  |  |  |
| Software Version                 | 1.38   |  |  |  |  |
| Sub Serial Number                | 226818 |  |  |  |  |
| Receiver Insert Serial Number    | 225217 |  |  |  |  |
| Transmitter Insert Serial Number | 225154 |  |  |  |  |
| Receiver Orientation             | Down   |  |  |  |  |

**Neutron Sensor Information**

|                              |          |  |  |  |  |
|------------------------------|----------|--|--|--|--|
| Tool Type                    | CTN      |  |  |  |  |
| Distance From Bit (m)        | 26.97    |  |  |  |  |
| Recorded Sample Period (sec) | 12       |  |  |  |  |
| Sub Serial Number            | 10603696 |  |  |  |  |
| Insert Serial Number         | 10508914 |  |  |  |  |
| Source Serial Number         | 0044NN   |  |  |  |  |
| Source Factor                | N/A      |  |  |  |  |
| Pin Orientation              | Up       |  |  |  |  |

**Density Sensor Information**

|                              |        |  |  |  |  |
|------------------------------|--------|--|--|--|--|
| Tool Type                    | ALD    |  |  |  |  |
| Distance From Bit (m)        | 22.91  |  |  |  |  |
| Recorded Sample Period (sec) | 16     |  |  |  |  |
| Software Version             | 2.13   |  |  |  |  |
| Sub Serial Number            | 174401 |  |  |  |  |
| Insert Serial Number         | 215917 |  |  |  |  |
| Sensor ID Number             | 32001  |  |  |  |  |
| Source Serial Number         | 2852GW |  |  |  |  |
| Pin Orientation              | Up     |  |  |  |  |
| Stabilizer Blade O.D. (in)   | 8.250  |  |  |  |  |
| DPA Offset                   | 250.00 |  |  |  |  |

**Caliper Sensor Information**

|                       |  |  |  |  |  |
|-----------------------|--|--|--|--|--|
| Tool Type             |  |  |  |  |  |
| Distance From Bit (m) |  |  |  |  |  |
| Software Version      |  |  |  |  |  |
| Sub Serial Number     |  |  |  |  |  |
| Insert Serial Number  |  |  |  |  |  |

**REMARKS**

1.) All depths are bit depths and are referenced to the driller's pipe tally unless otherwise noted.

2.) AV/CV values are calculated at the LWD collar using the Bingham Law for oil based mud, measured in m/min.

3.) Curve Mnemonics used are:

|         |        |   |  |
|---------|--------|---|--|
| Time    | . sec  | - | Time   |
| SGRC    | . api  | - | Smoothed Gamma Ray Combined (Sperry)                                       |
| SR0P    | . m/hr | - | Smoothed Rate of Penetration (Sperry)                                      |
| BLK_POS | . m    | - | Smoothed Block Position (Sperry)   |
| SAAX    | . g    | - | Smoothed X-Axis Average Acceleration (Sperry)                              |
| SAAY    | . g    | - | Smoothed Y-Axis Average Acceleration (Sperry)                              |
| SAAZ    | . g    | - | Smoothed Z-Axis Average Acceleration (Sperry)                              |
| SPAX    | . g    | - | Smoothed X-Axis Peak Acceleration (Sperry)                                 |
| SPAY    | . g    | - | Smoothed Y-Axis Peak Acceleration (Sperry)                                 |
| SPAZ    | . g    | - | Smoothed Z-Axis Peak Acceleration (Sperry)                                 |
| WOB     | . kl b | - | Smoothed Weight on Bit (Geoservices)                                       |
| TORQUE  | . f-kp | - | Smoothed Surface Torque (Geoservices)                                      |
| RPM     | . rpm  | - | Smoothed Surface Drillstring Revolutions per Minute from GeoPilot (Sperry) |

4.) SDL Data presented as supplied by Geoservices.

# WARRANTY

HALLIBURTON ENERGY SERVICES (HES) WILL USE ITS BEST EFFORTS TO FURNISH CUSTOMERS WITH ACCURATE INFORMATION AND INTERPRETATIONS THAT ARE PART OF, AND INCIDENT TO, THE SERVICES PROVIDED. HOWEVER, HES CANNOT AND DOES NOT WARRANT THE ACCURACY OR CORRECTNESS OF SUCH INFORMATION AND INTERPRETATIONS. UNDER NO CIRCUMSTANCES SHOULD ANY SUCH INFORMATION OR INTERPRETATION BE RELIED UPON AS THE SOLE BASIS FOR ANY DRILLING, COMPLETION, PRODUCTION, OR FINANCIAL DECISION OR ANY PROCEDURE INVOLVING ANY RISK TO THE SAFETY OF ANY DRILLING VENTURE, DRILLING RIG OR ITS CREW OR ANY OTHER THIRD PARTY. THE CUSTOMER HAS FULL RESPONSIBILITY FOR ALL DRILLING, COMPLETION AND PRODUCTION OPERATION. HES MAKES NO REPRESENTATIONS OR WARRANTIES, EITHER EXPRESSED OR IMPLIED, INCLUDING, BUT NOT LIMITED TO, THE IMPLIED WARRANTIES OF MERCHANTABILITY OR FITNESS FOR A PARTICULAR PURPOSE, WITH RESPECT TO THE SERVICES RENDERED. IN NO EVENT WILL HES BE LIABLE FOR FAILURE TO OBTAIN ANY PARTICULAR RESULTS OR FOR ANY DAMAGES, INCLUDING, BUT NOT LIMITED TO, INDIRECT, SPECIAL OR CONSEQUENTIAL DAMAGES, RESULTING FROM THE USE OF ANY INFORMATION OR INTERPRETATION PROVIDED BY HES.

## DDS Log Run 200

1500 hrs 2nd August 2006 - 1830 hrs 3rd August 2006

No RPM data available from Geoservices for this run.

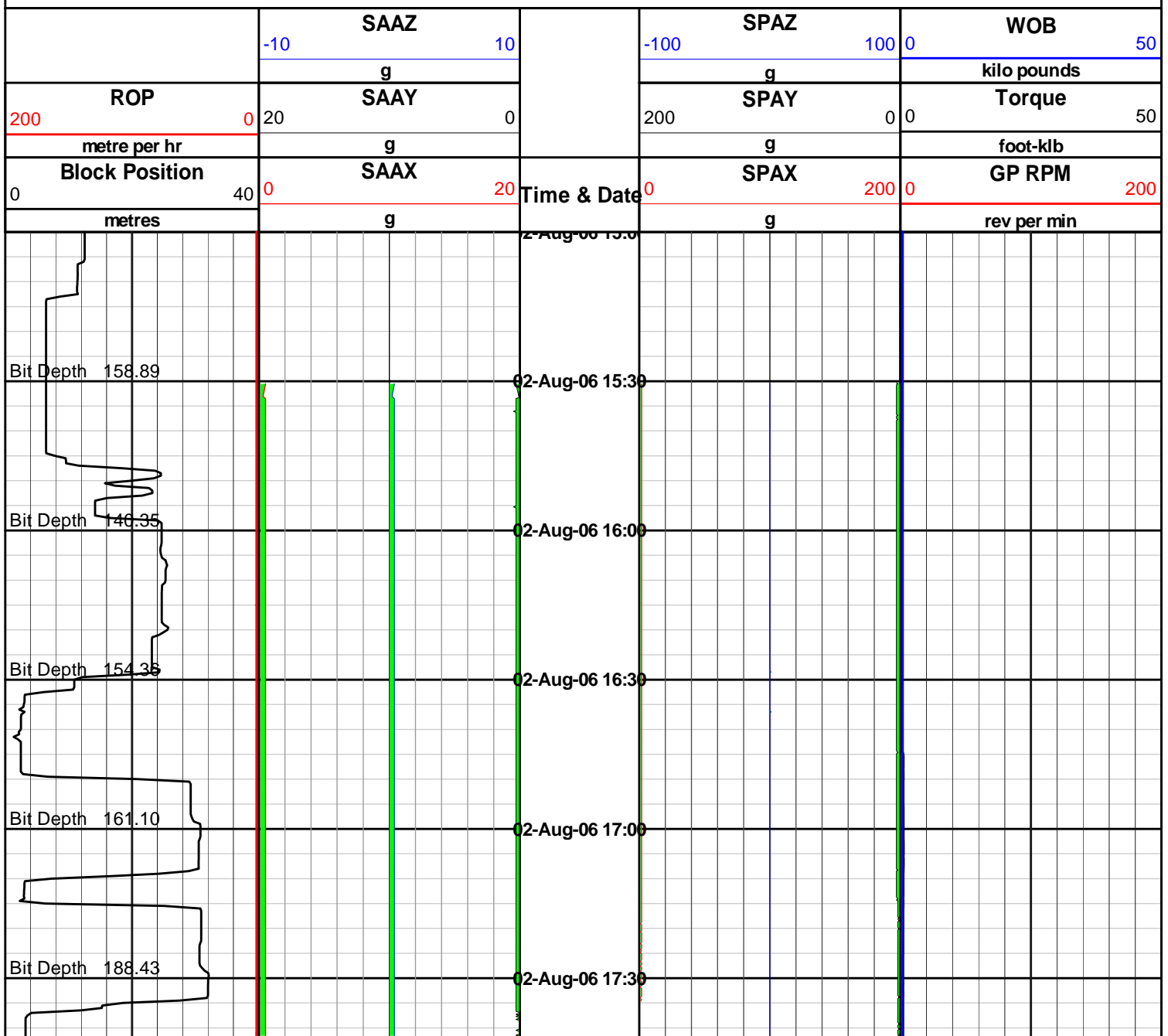

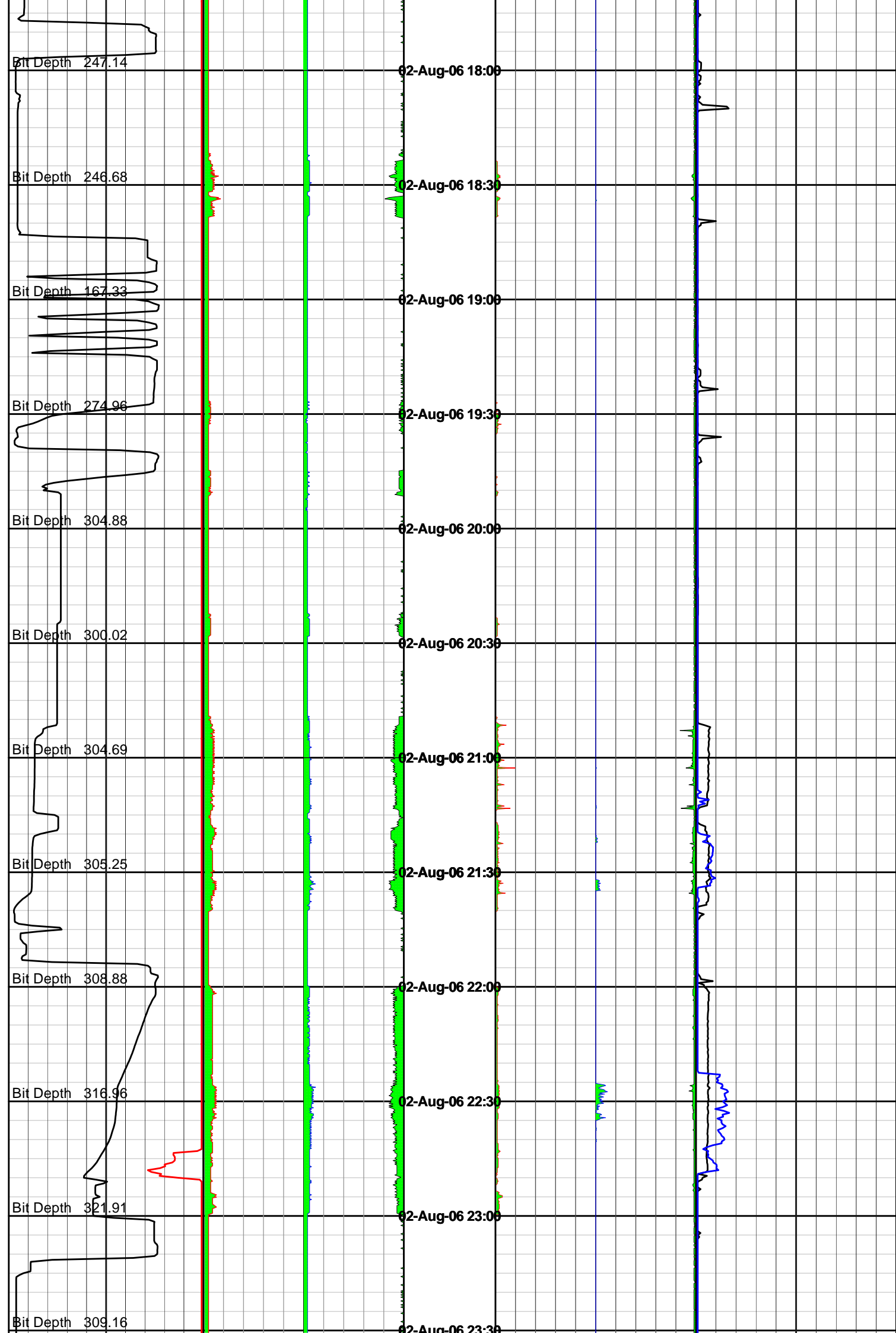

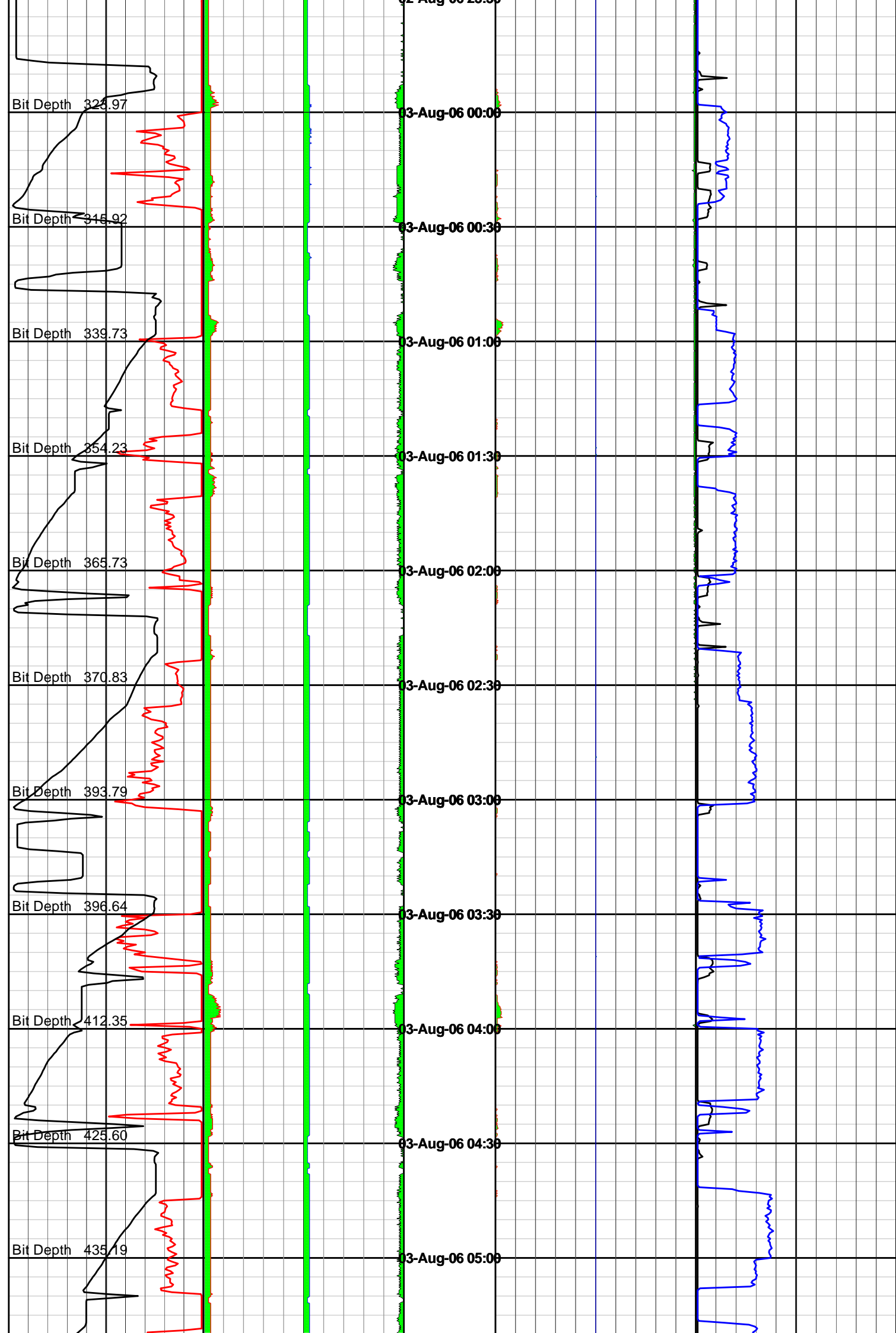

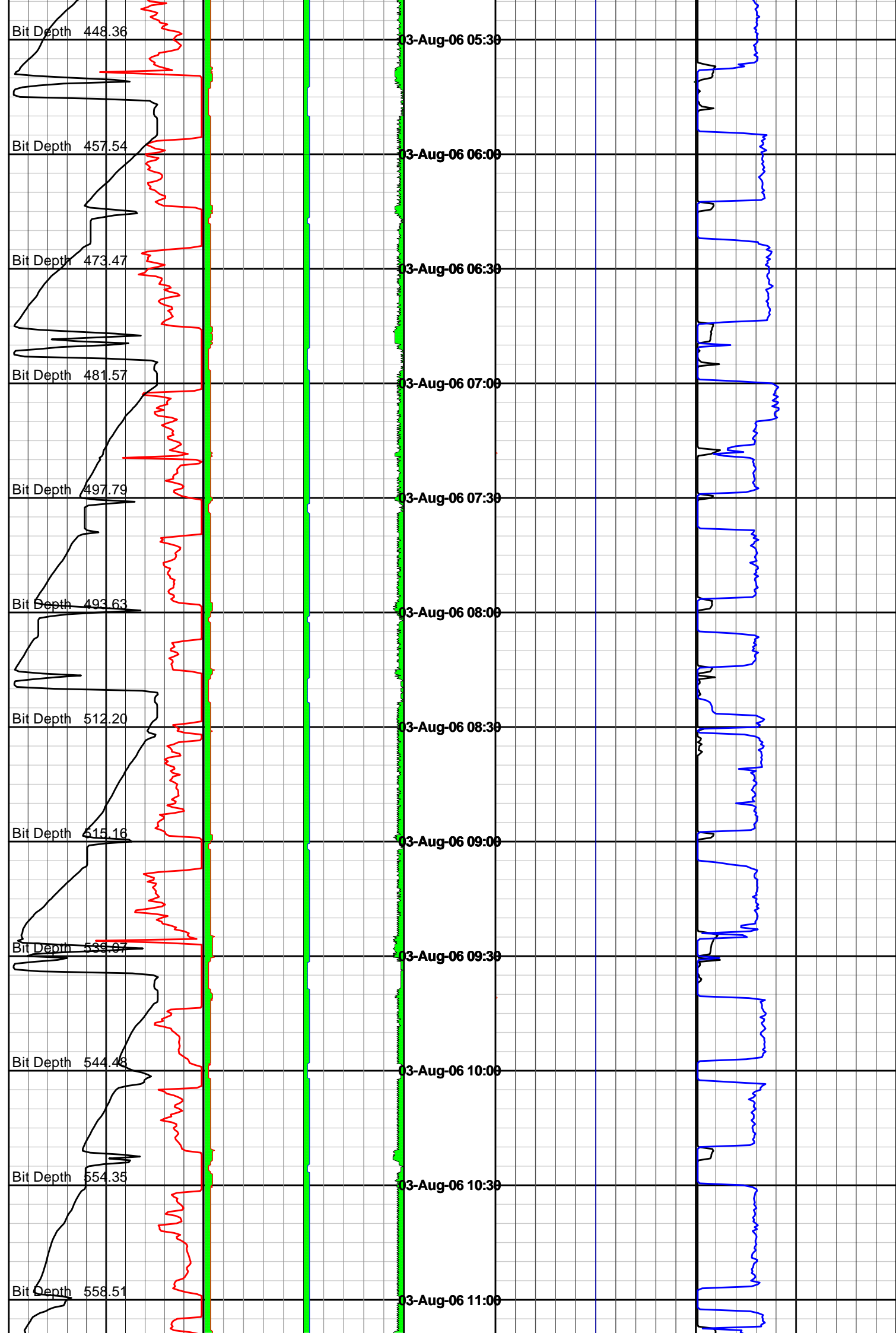



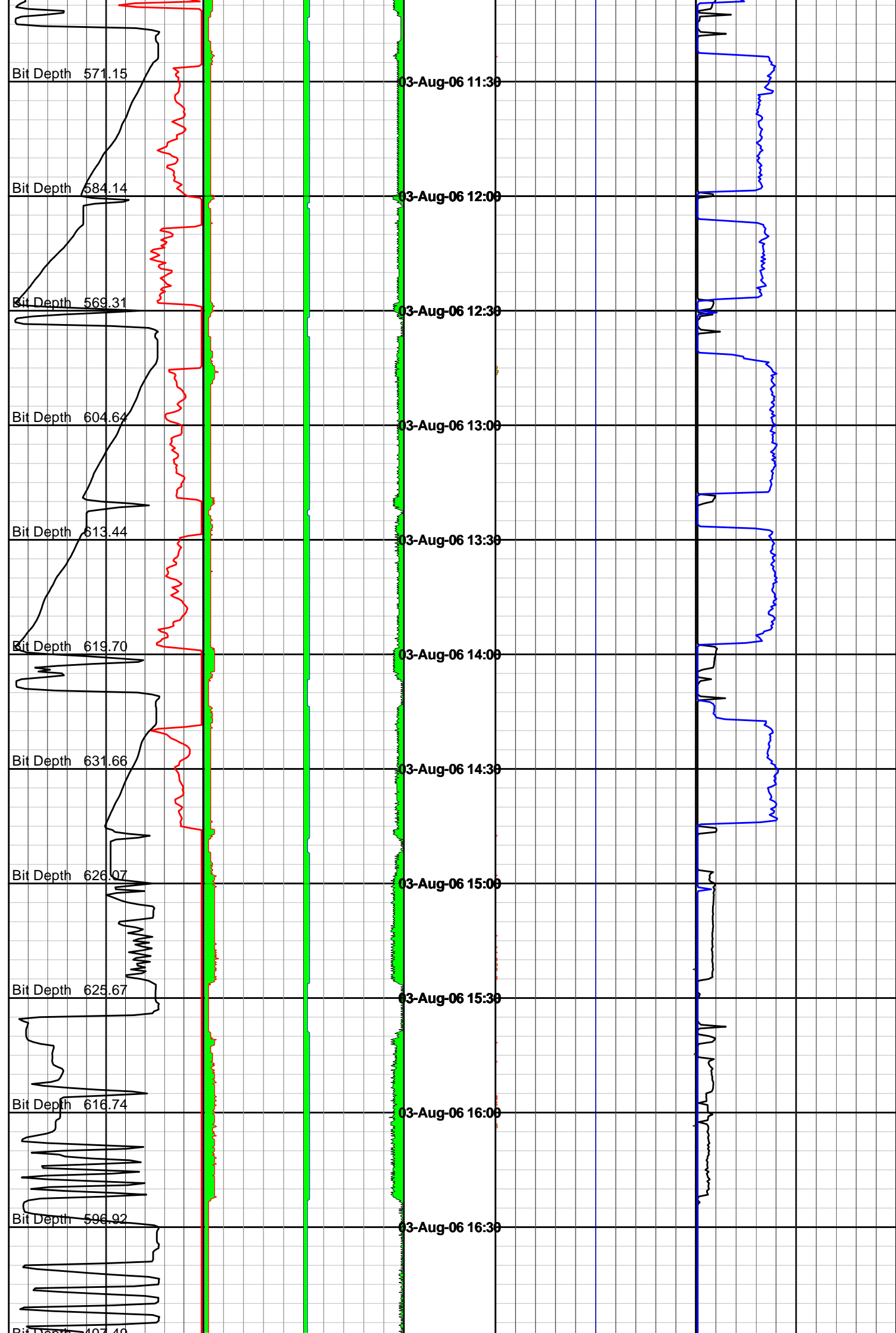

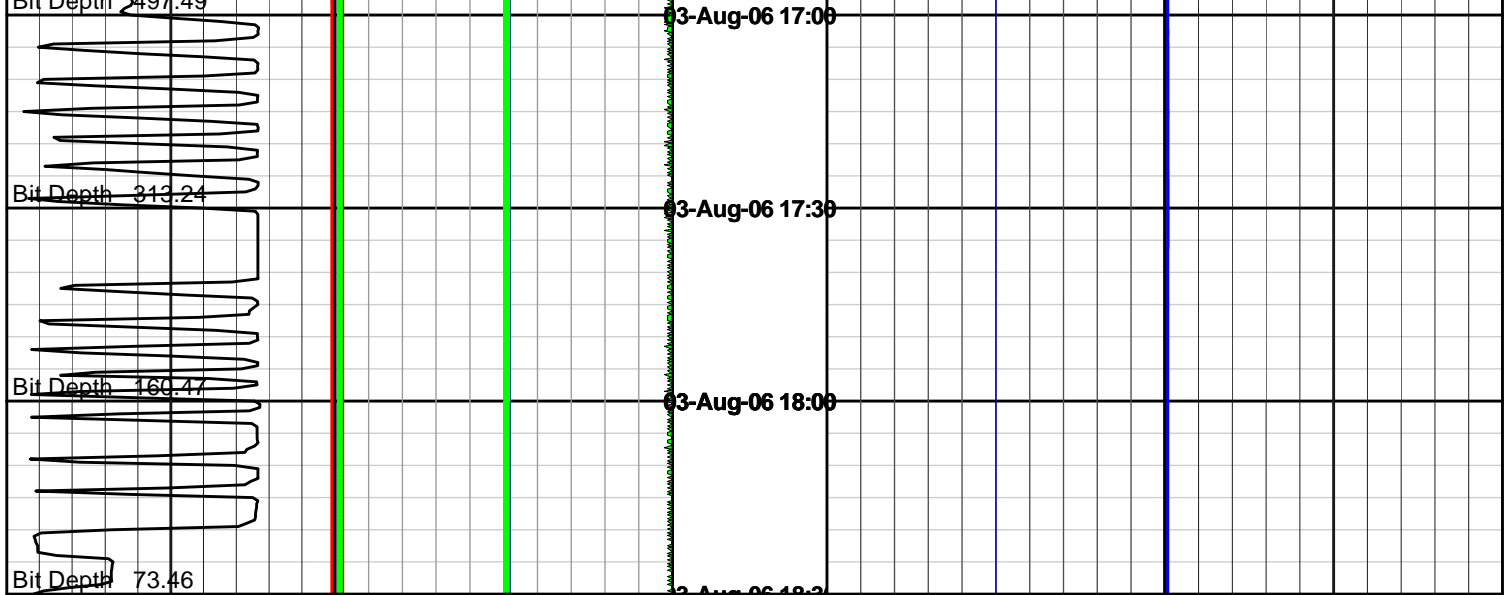

|     |                       |    |     |             |    |                        |      |             |     |   |               |     |
|-----|-----------------------|----|-----|-------------|----|------------------------|------|-------------|-----|---|---------------|-----|
| 0   | <b>Block Position</b> | 40 | 0   | <b>SAAX</b> | 20 | <b>Time &amp; Date</b> | 0    | <b>SPAX</b> | 200 | 0 | <b>GP RPM</b> | 200 |
|     | metres                |    |     | g           |    |                        |      | g           |     |   | rev per min   |     |
| 200 | <b>ROP</b>            | 0  | 20  | <b>SAAY</b> | 0  |                        | 200  | <b>SPAY</b> | 0   | 0 | <b>Torque</b> | 50  |
|     | metre per hr          |    |     | g           |    |                        |      | g           |     |   | foot-klb      |     |
|     |                       |    | -10 | <b>SAAZ</b> | 10 |                        | -100 | <b>SPAZ</b> | 100 | 0 | <b>WOB</b>    | 50  |
|     |                       |    |     | g           |    |                        |      | g           |     |   | kilo pounds   |     |

# DDS Log Run 300

## 0300 hrs 4th August 2006 - 1630 hrs 6th August 2006

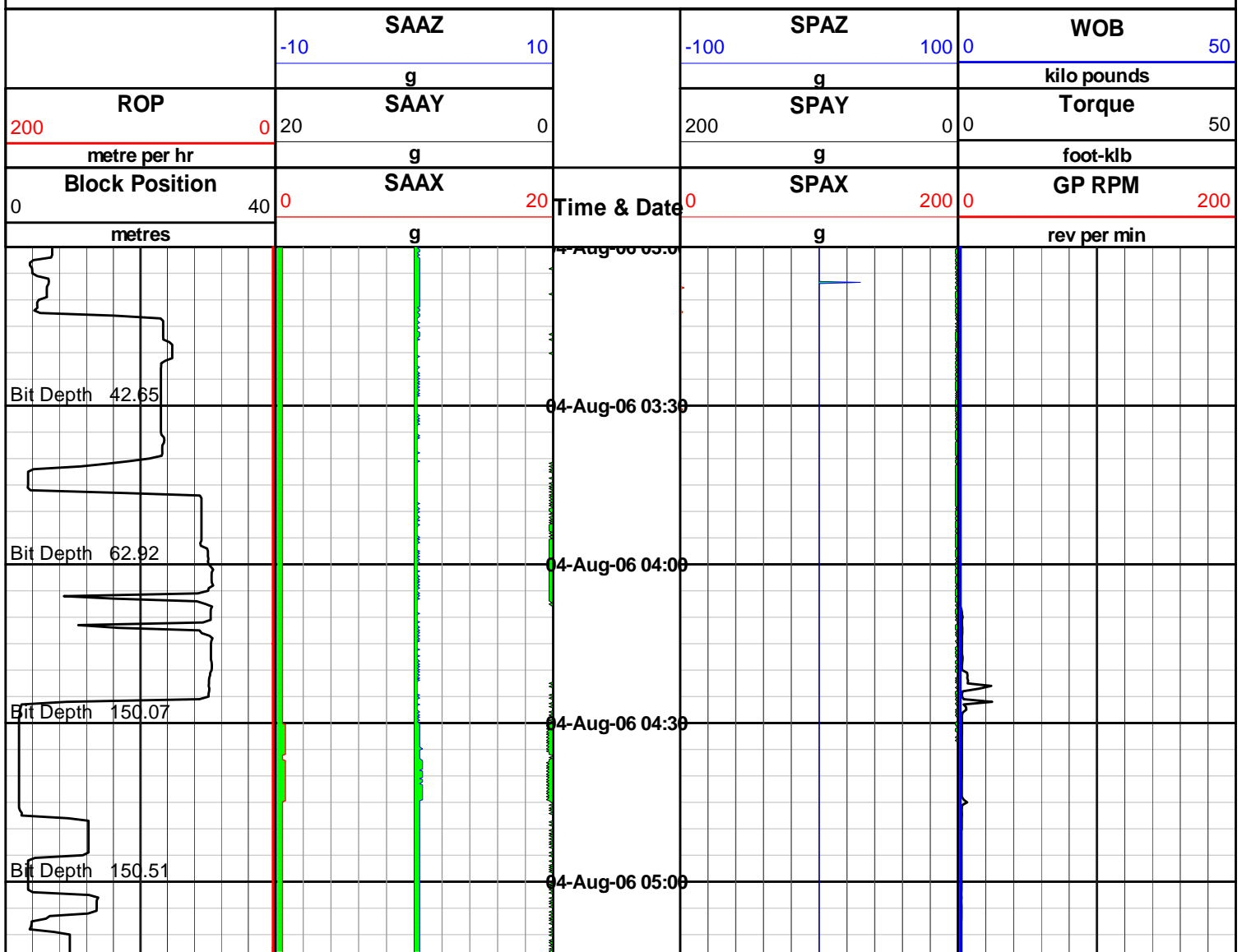

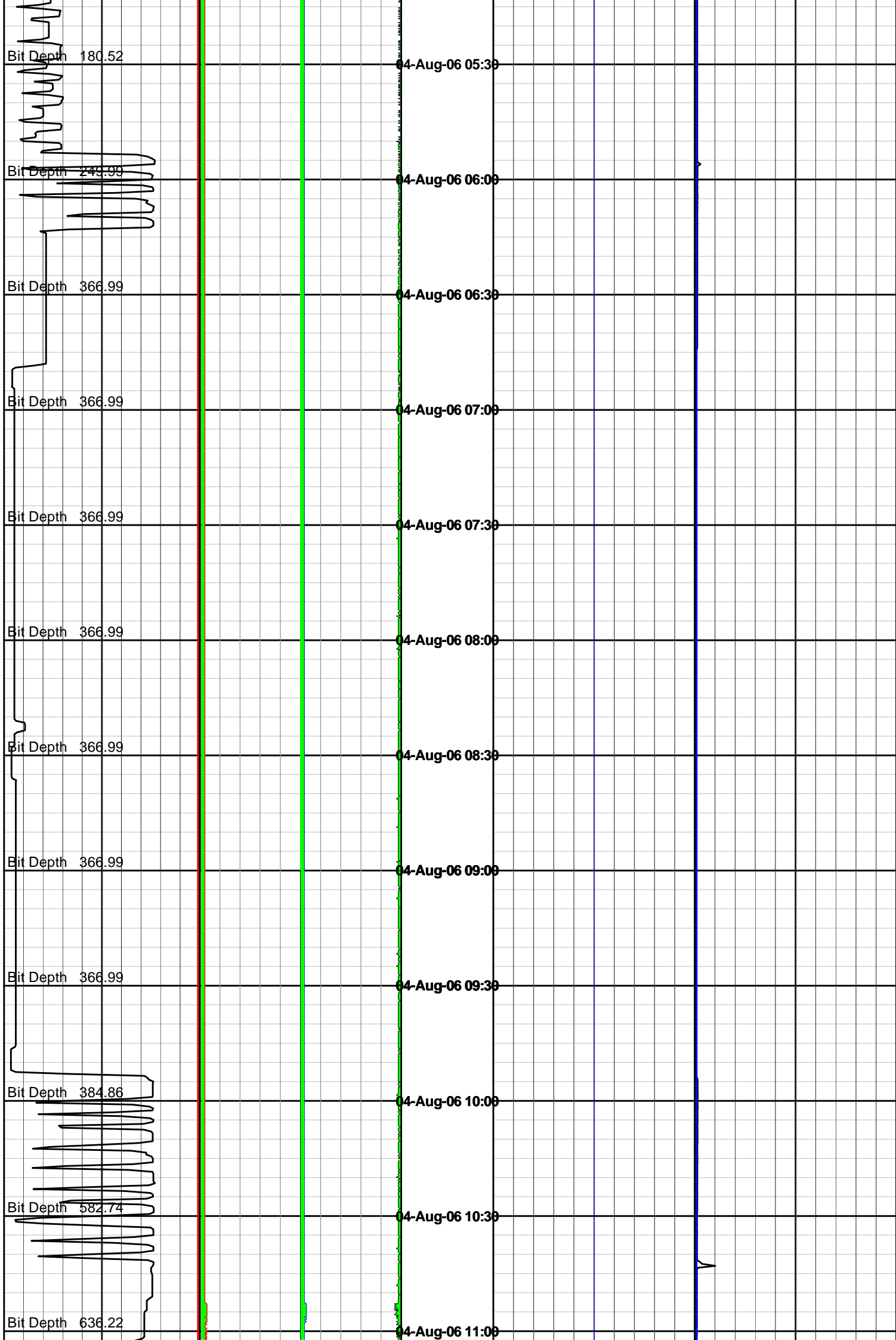

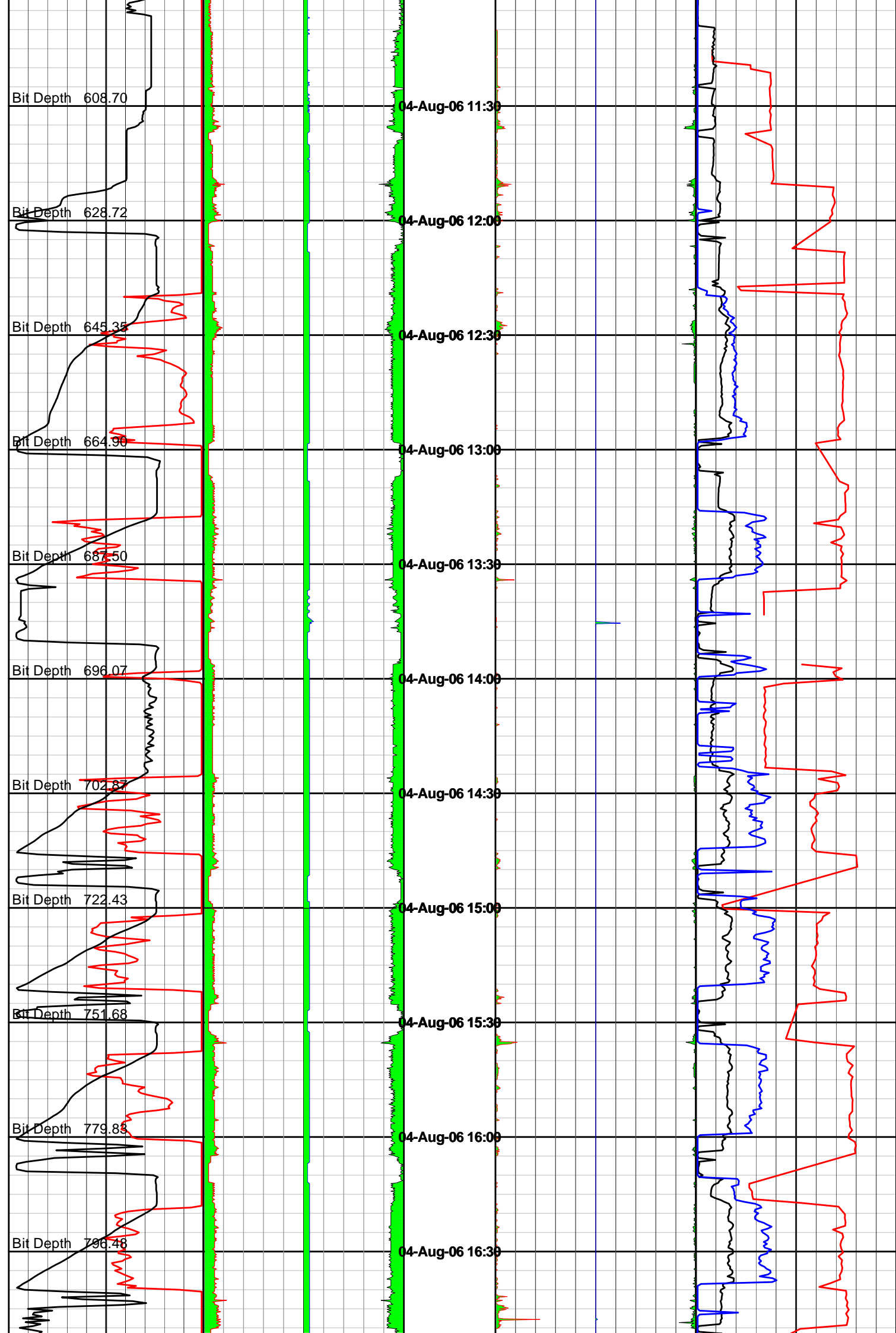

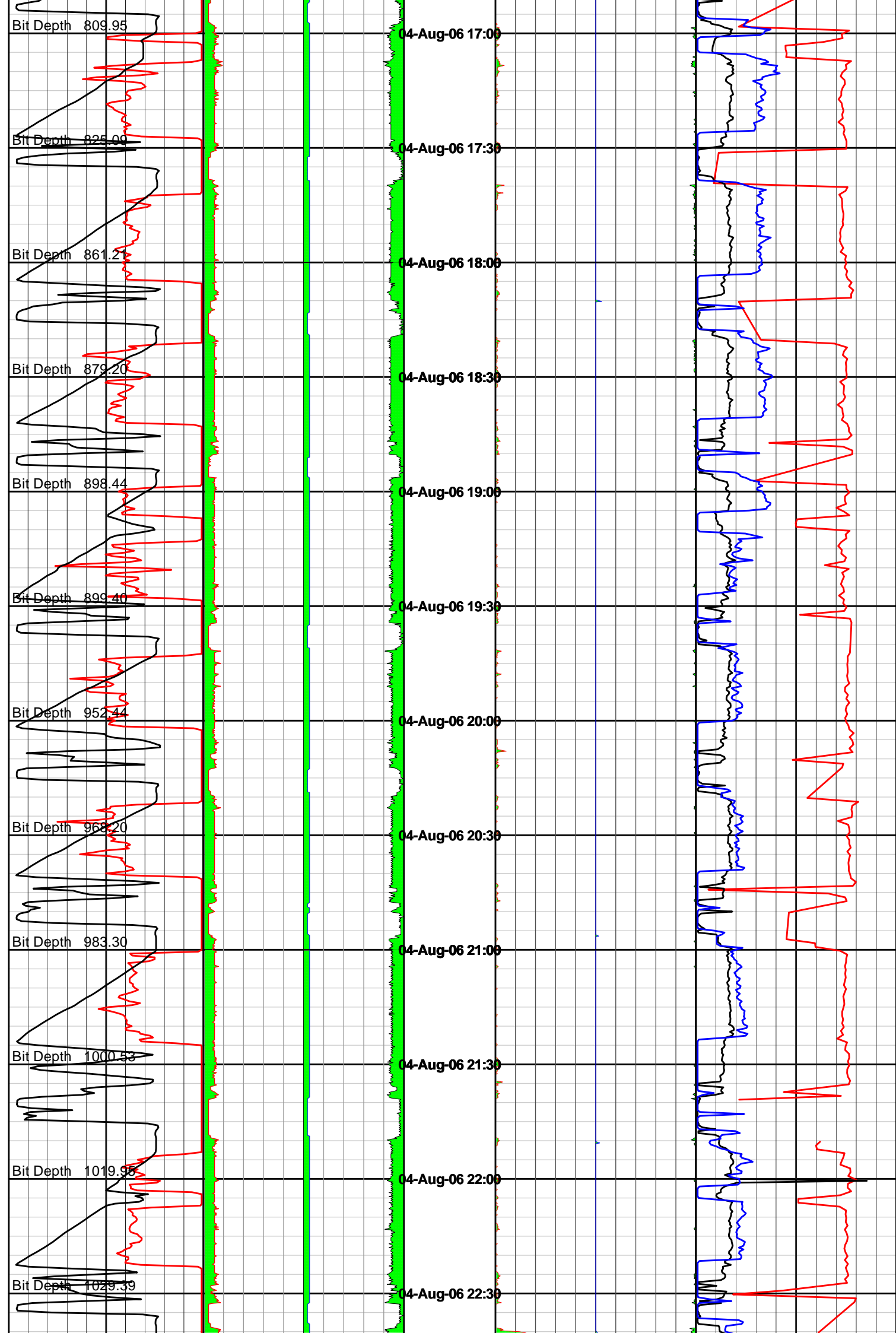

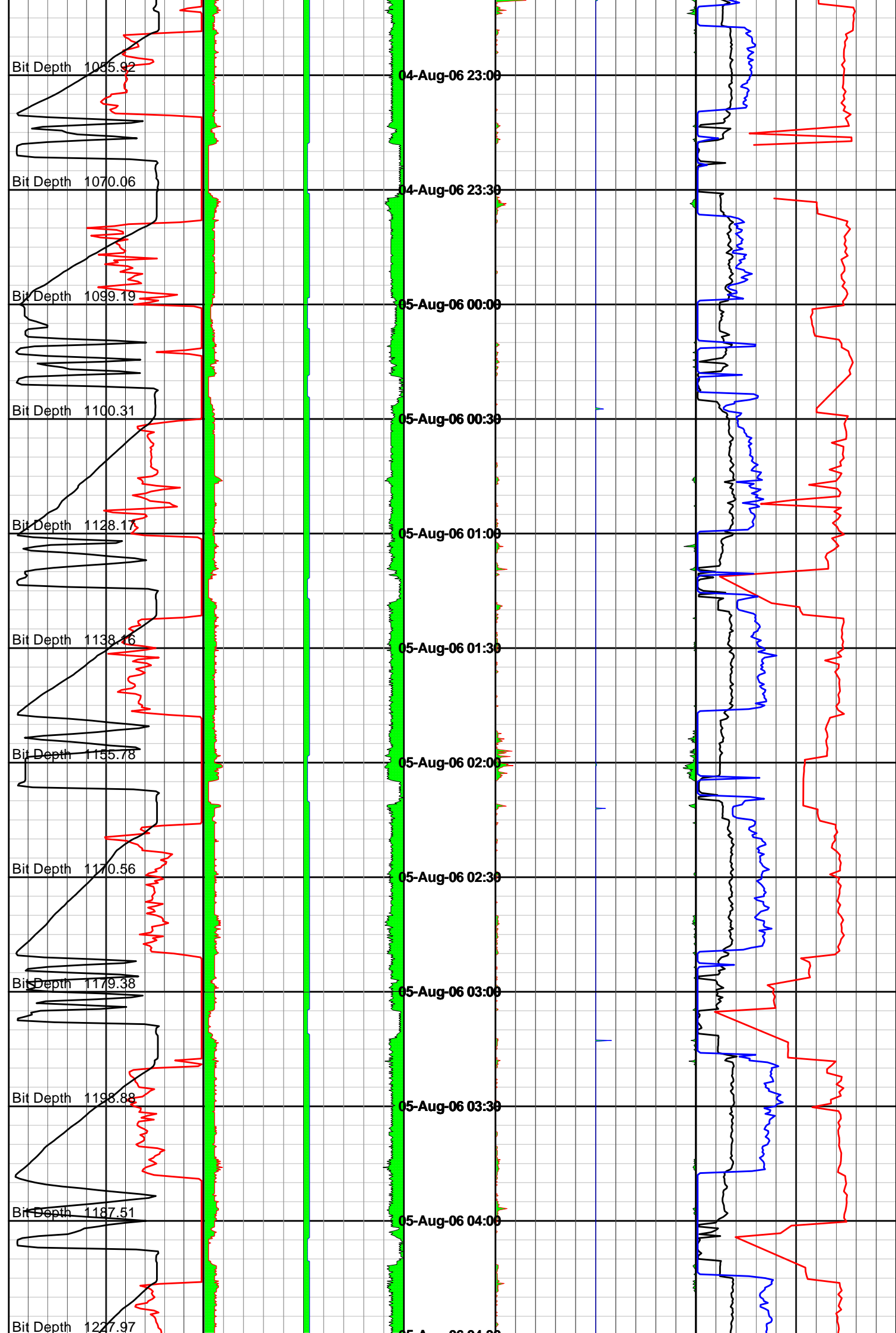

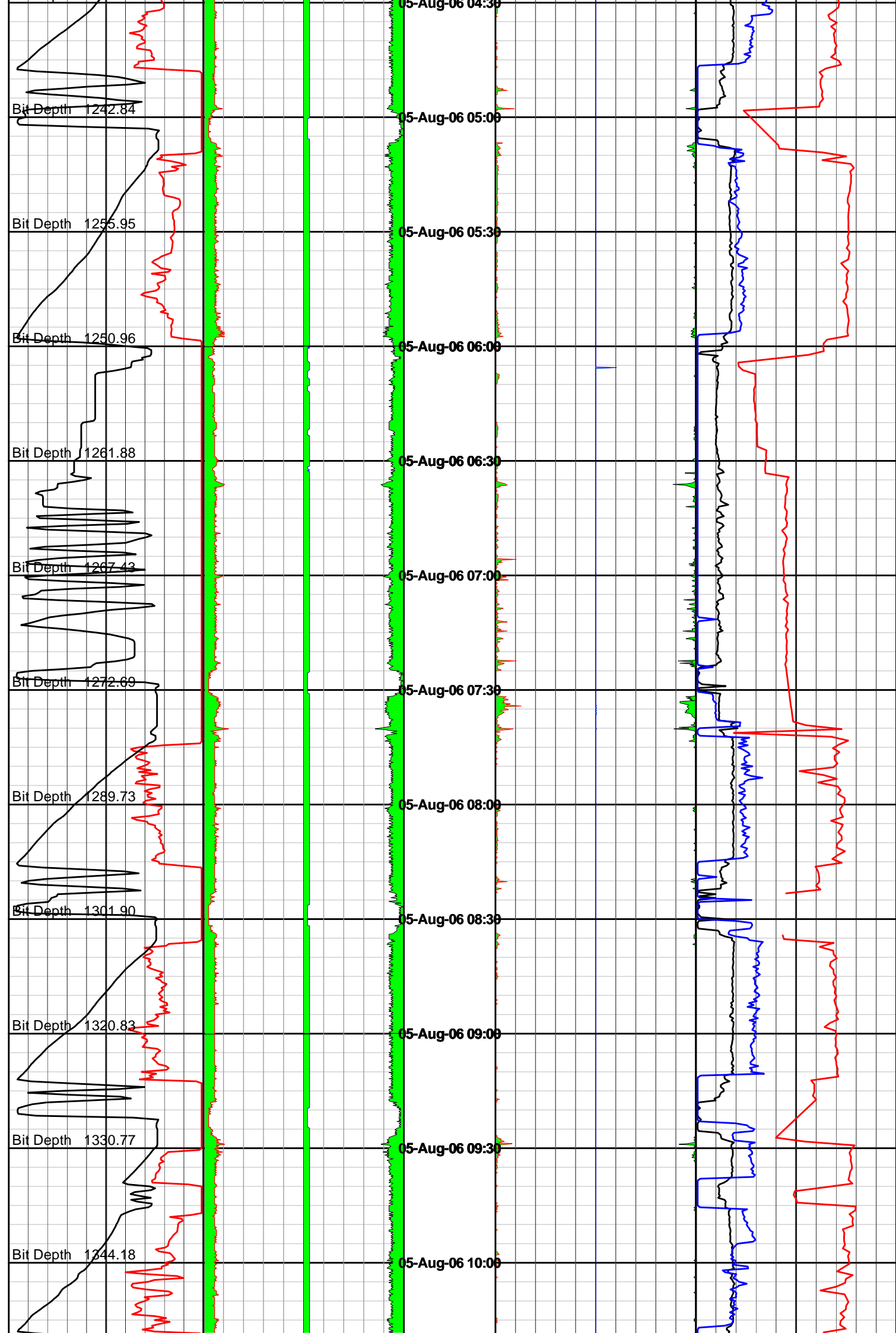

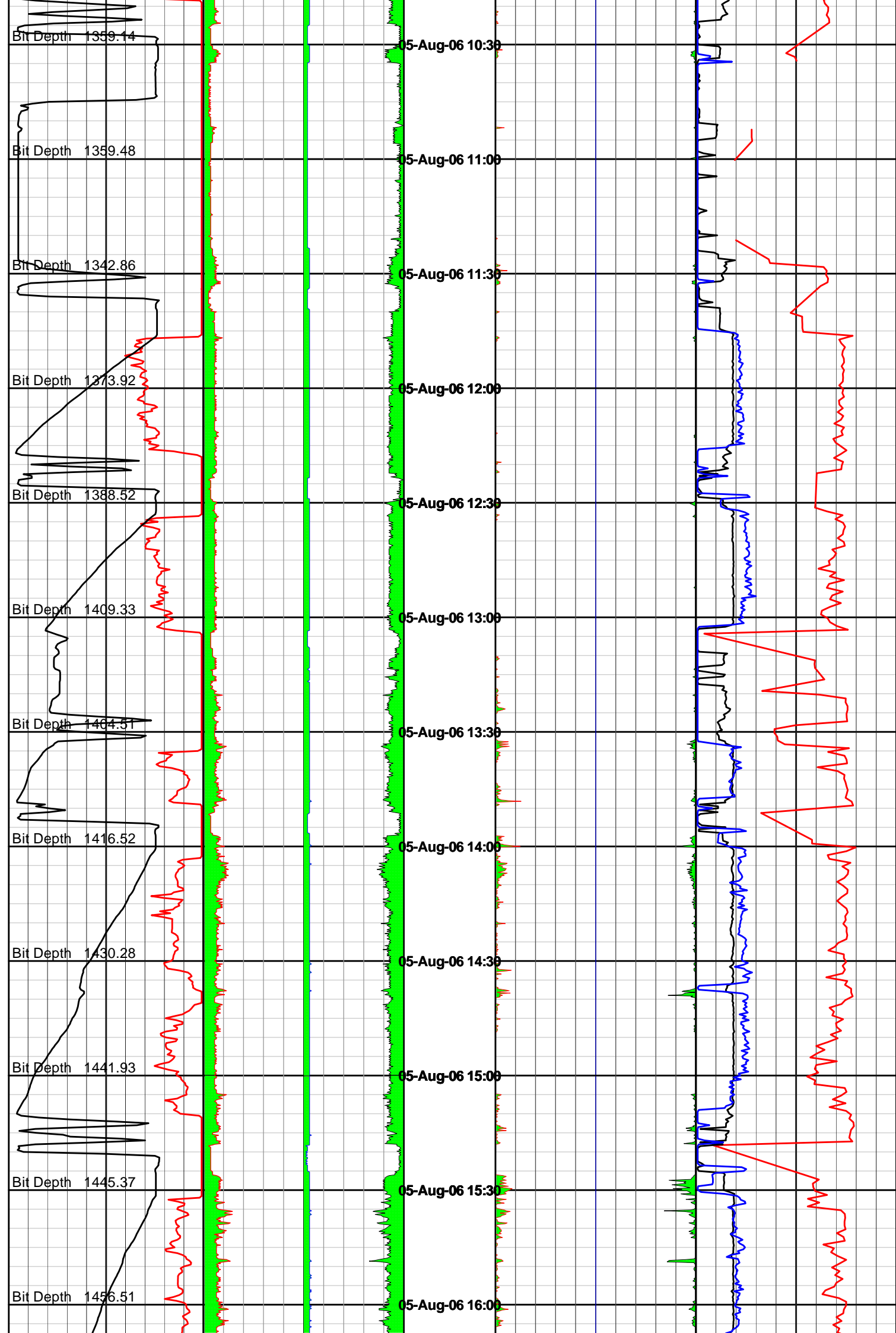



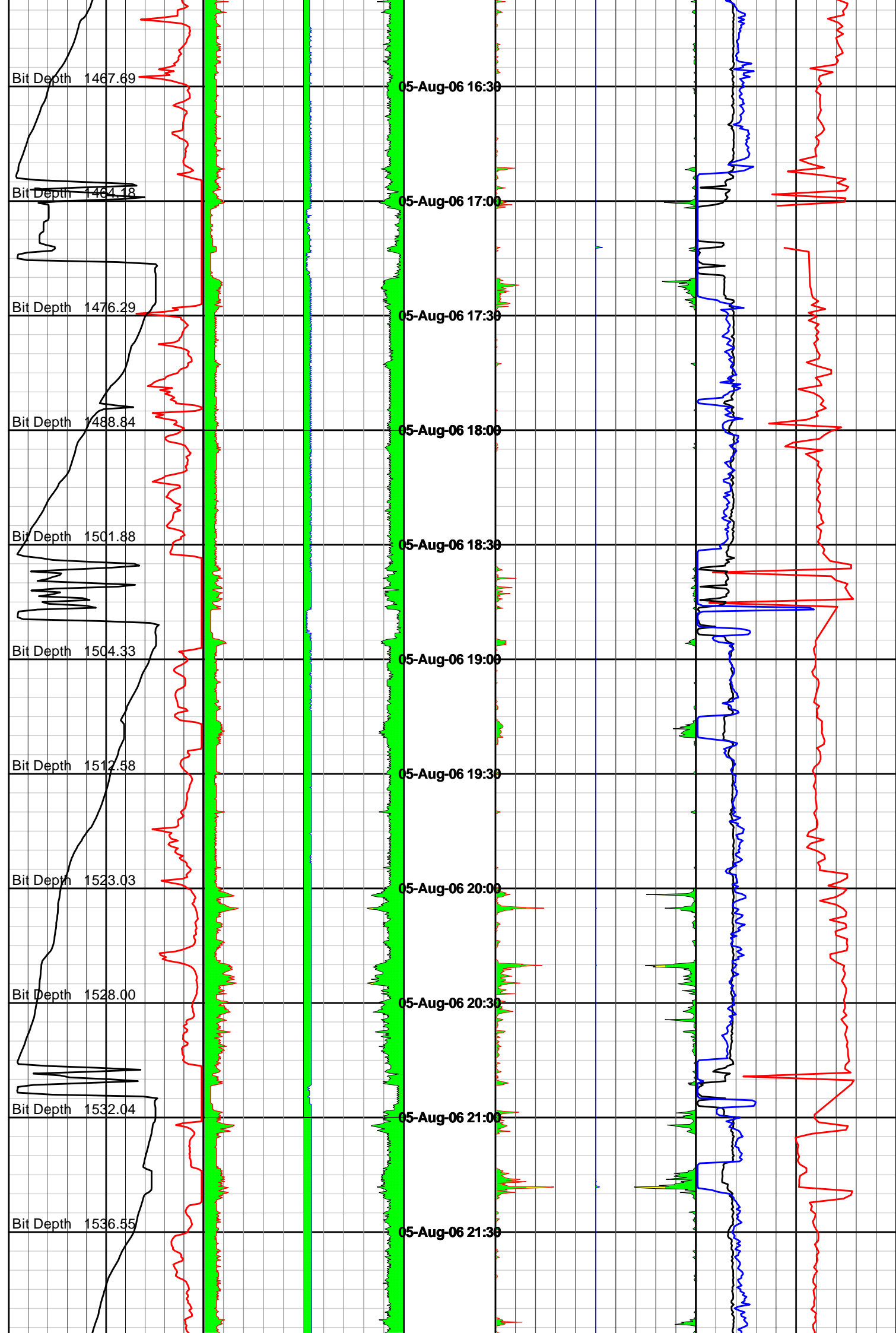

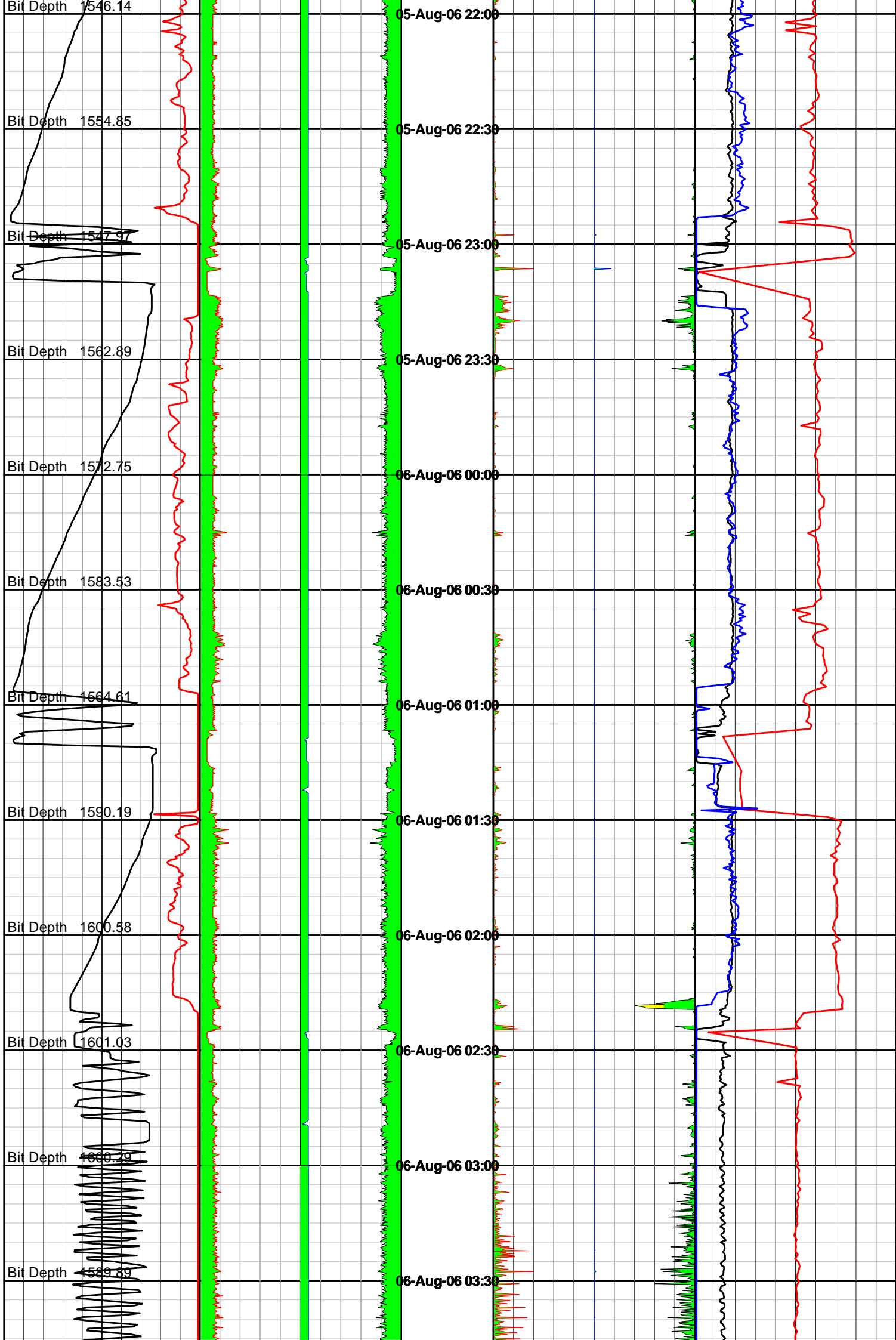

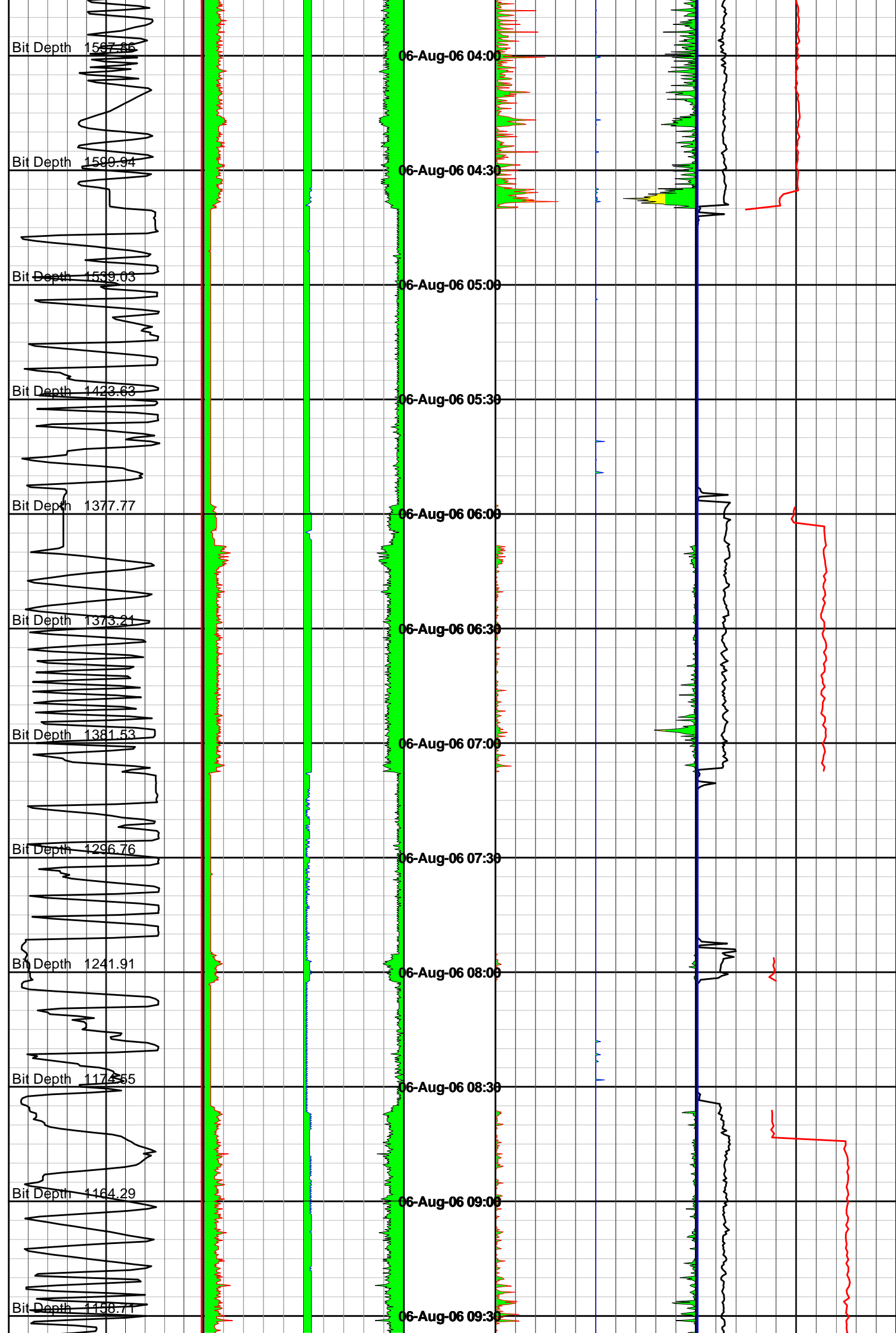

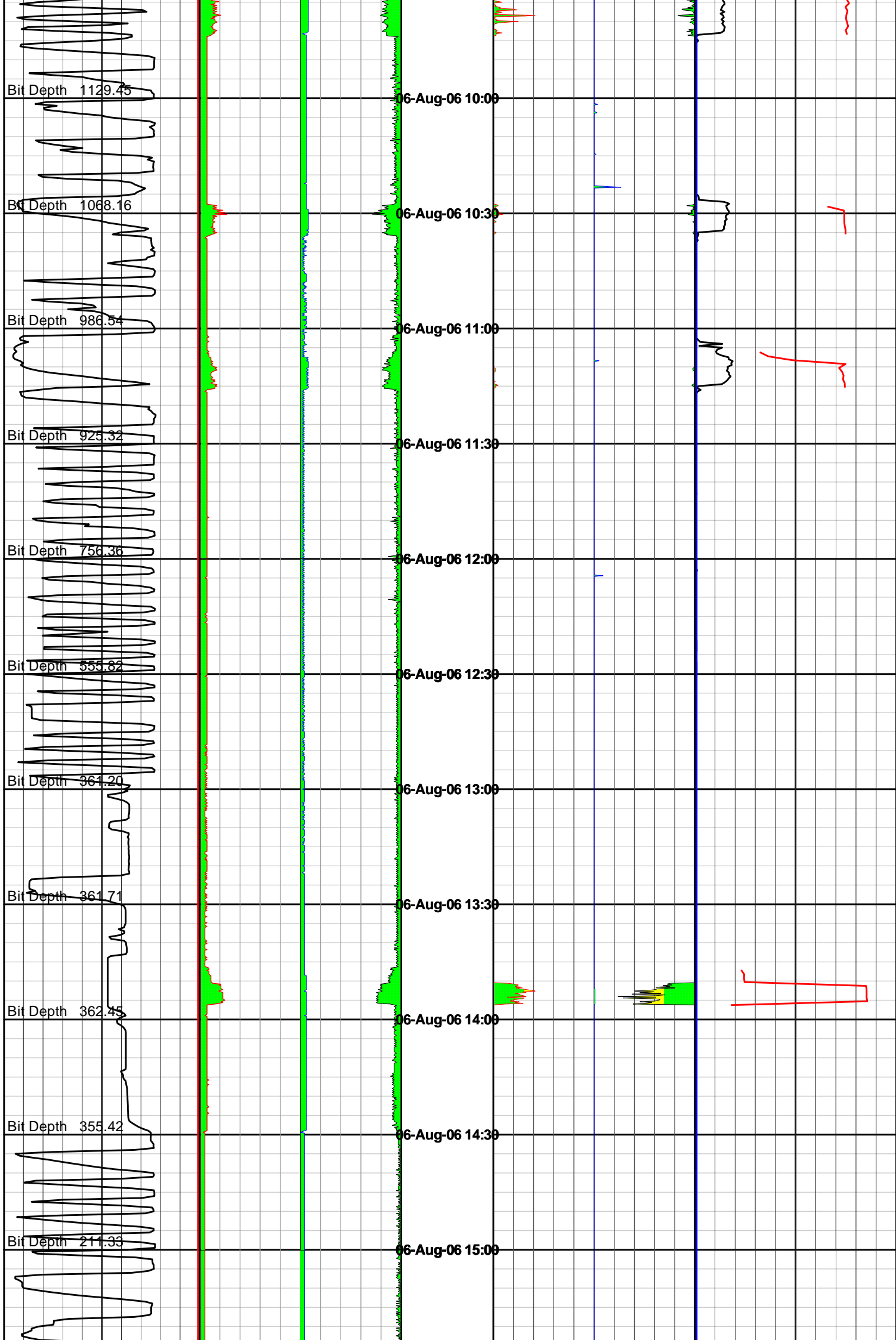

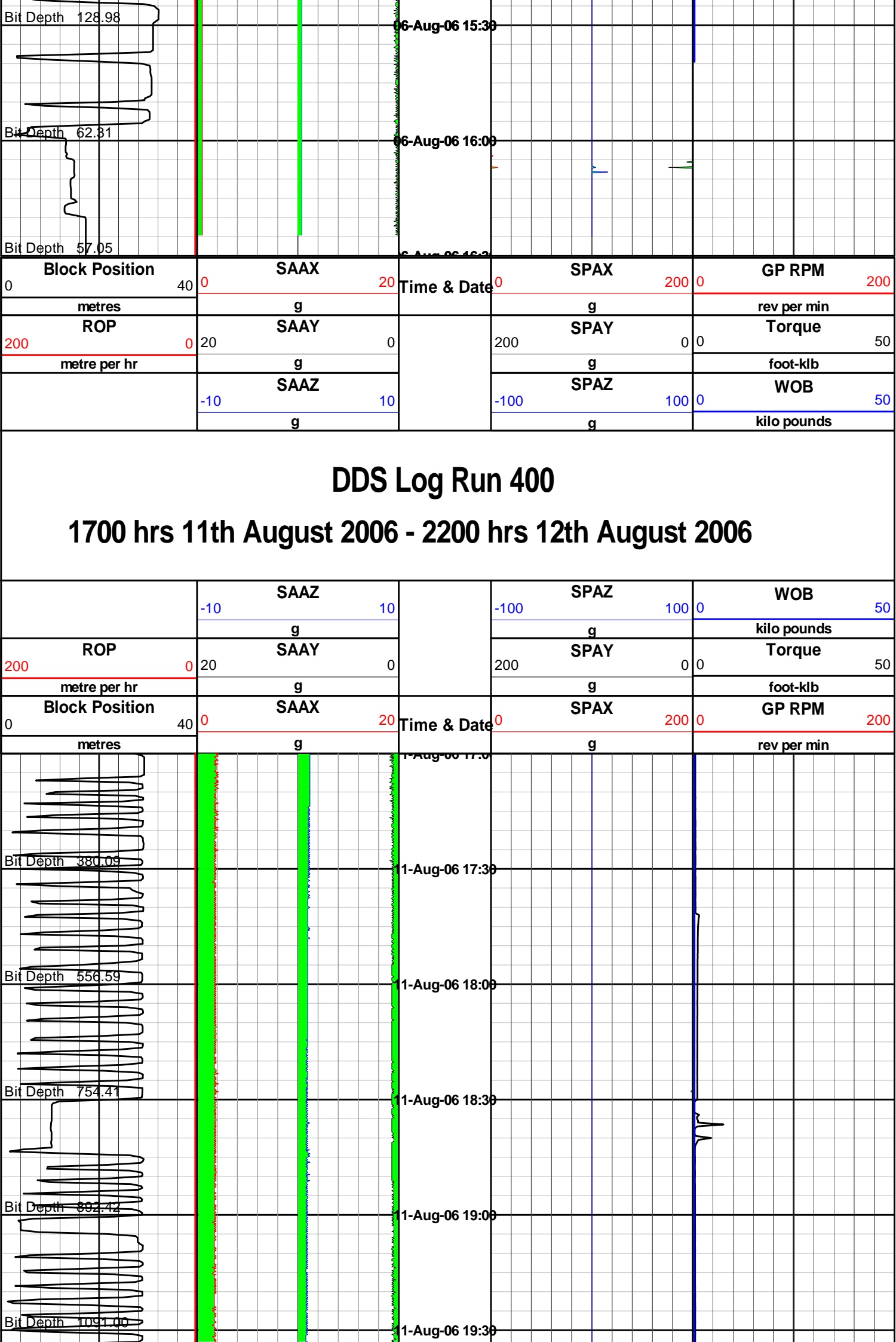

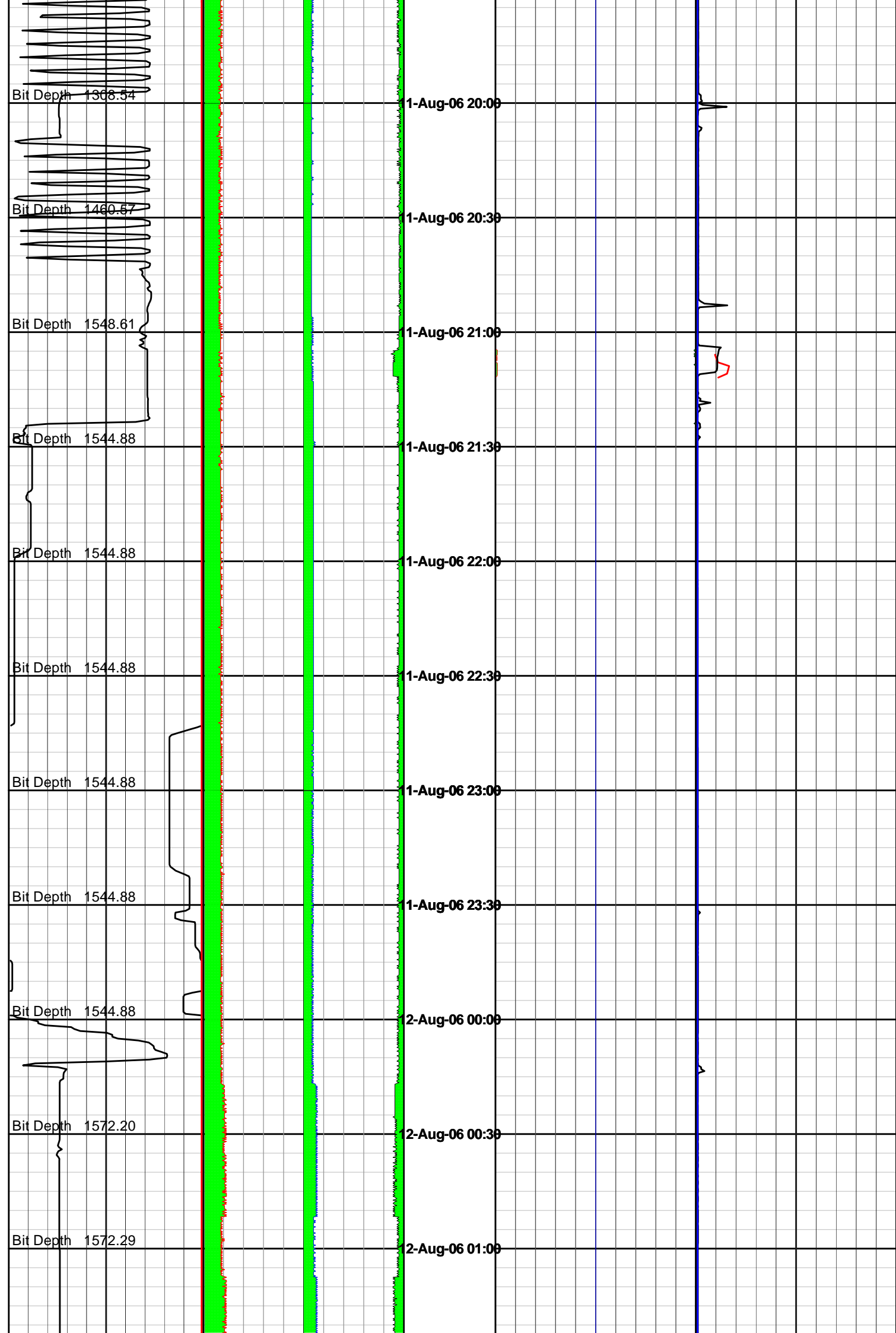

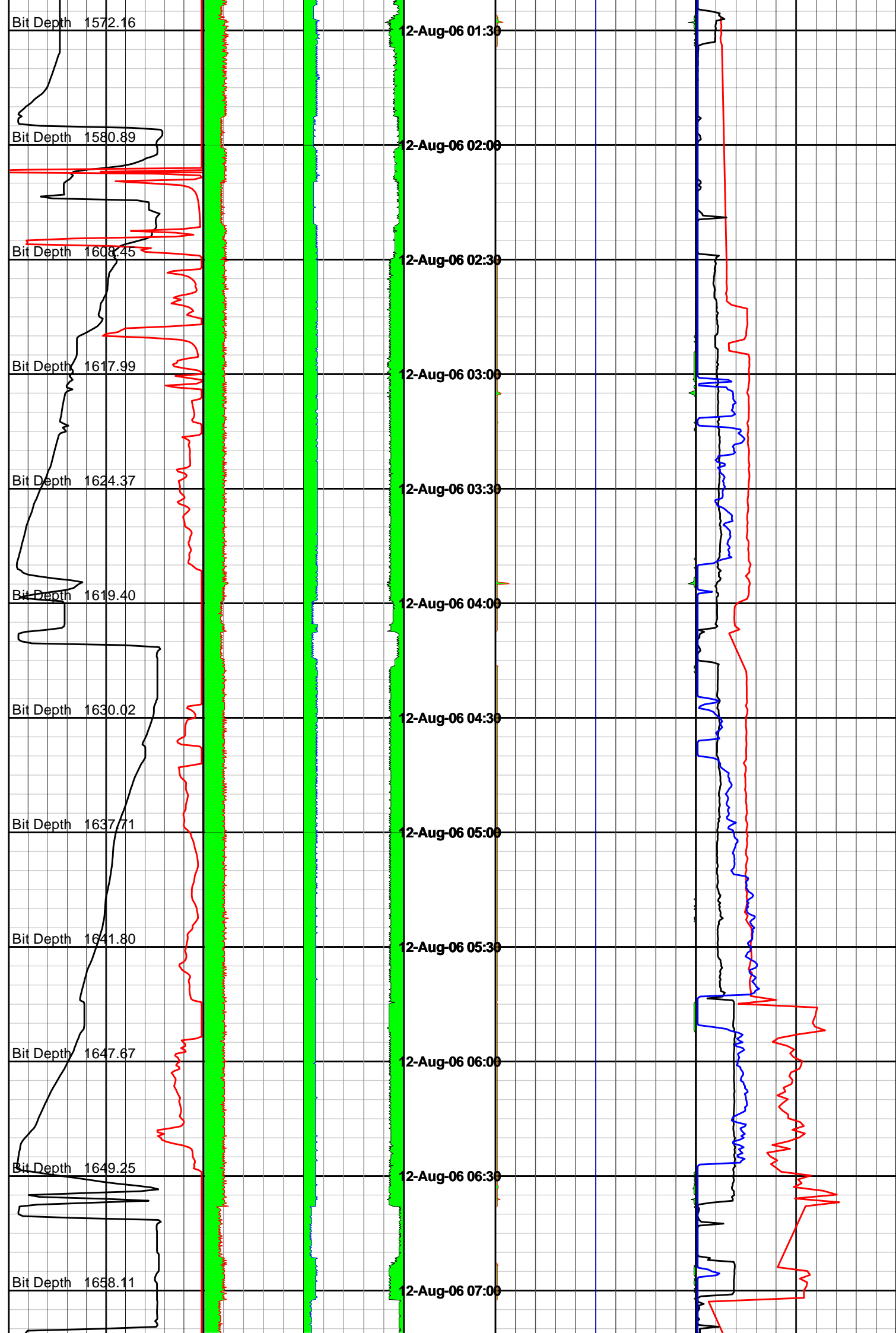

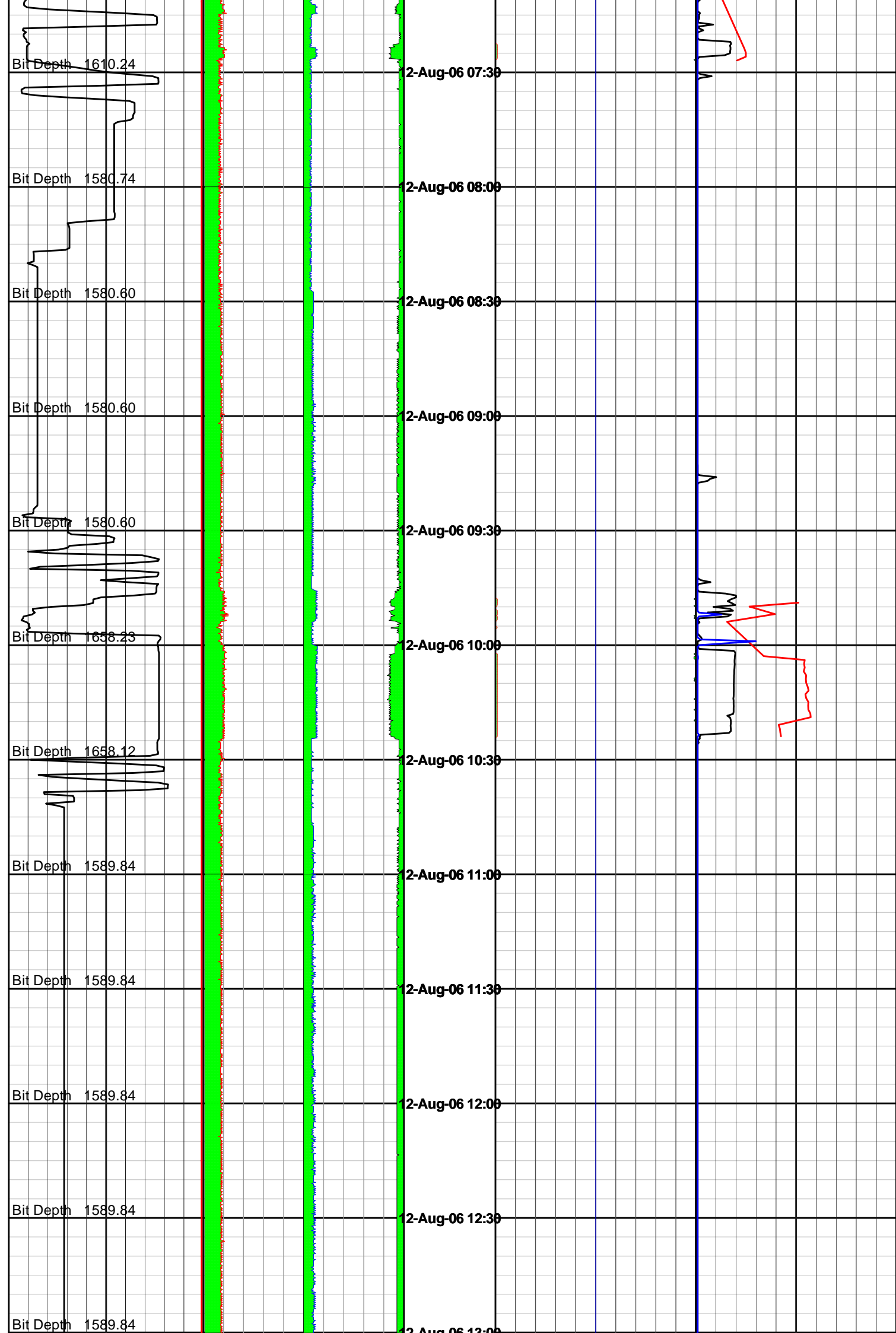



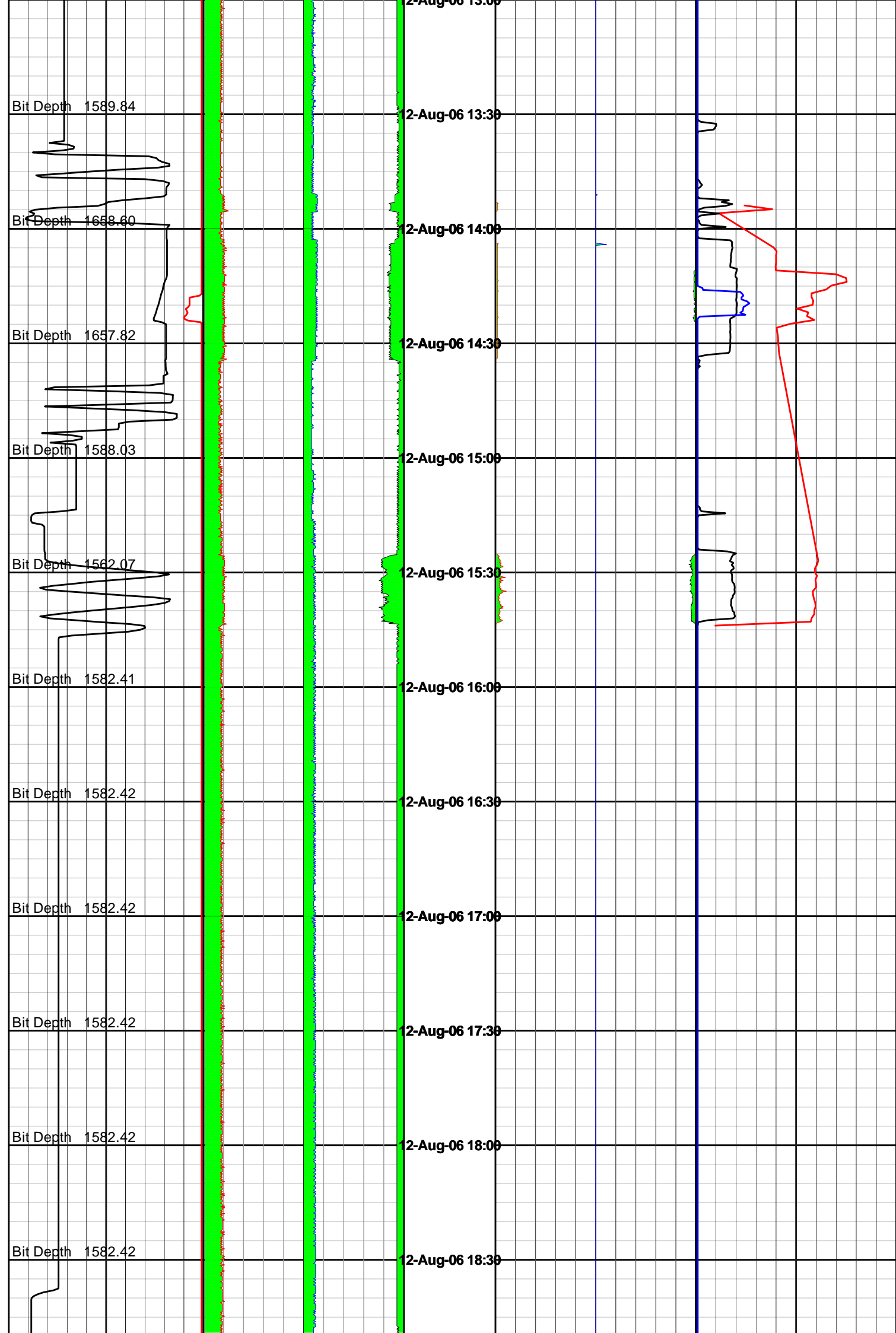

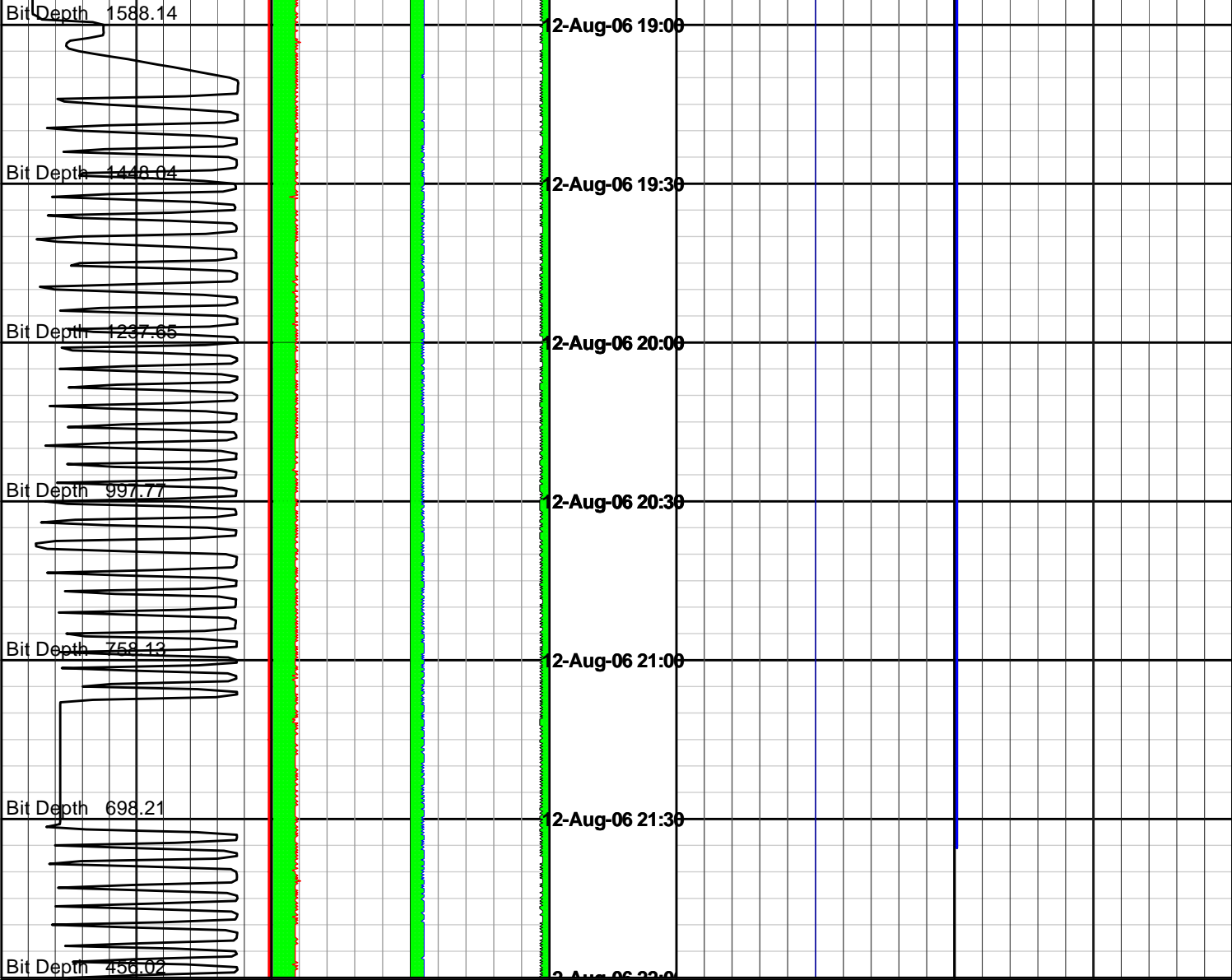

|                |        |             |            |             |
|----------------|--------|-------------|------------|-------------|
| Block Position | SAAX   | Time & Date | SPAX       | GP RPM      |
| 0 40           | 0 20   | 0           | 200 0      | 200         |
| metres         | g      |             | g          | rev per min |
| ROP            | SAAY   |             | SPAY       | Torque      |
| 200 0          | 20 0   |             | 200 0      | 50          |
| metre per hr   | g      |             | g          | foot-klb    |
|                | SAAZ   |             | SPAZ       | WOB         |
|                | -10 10 |             | -100 100 0 | 50          |
|                | g      |             | g          | kilo pounds |

DDS Log Run 500

2300 hrs 13th August 2006 - 2300 hrs 14th August 2006

|                |        |             |            |             |
|----------------|--------|-------------|------------|-------------|
|                | SAAZ   |             | SPAZ       | WOB         |
|                | -10 10 |             | -100 100 0 | 50          |
|                | g      |             | g          | kilo pounds |
| ROP            | SAAY   |             | SPAY       | Torque      |
| 200 0          | 20 0   |             | 200 0      | 50          |
| metre per hr   | g      |             | g          | foot-klb    |
| Block Position | SAAX   | Time & Date | SPAX       | GP RPM      |
| 0 40           | 0 20   | 0           | 200 0      | 200         |
| metres         | g      |             | g          | rev per min |



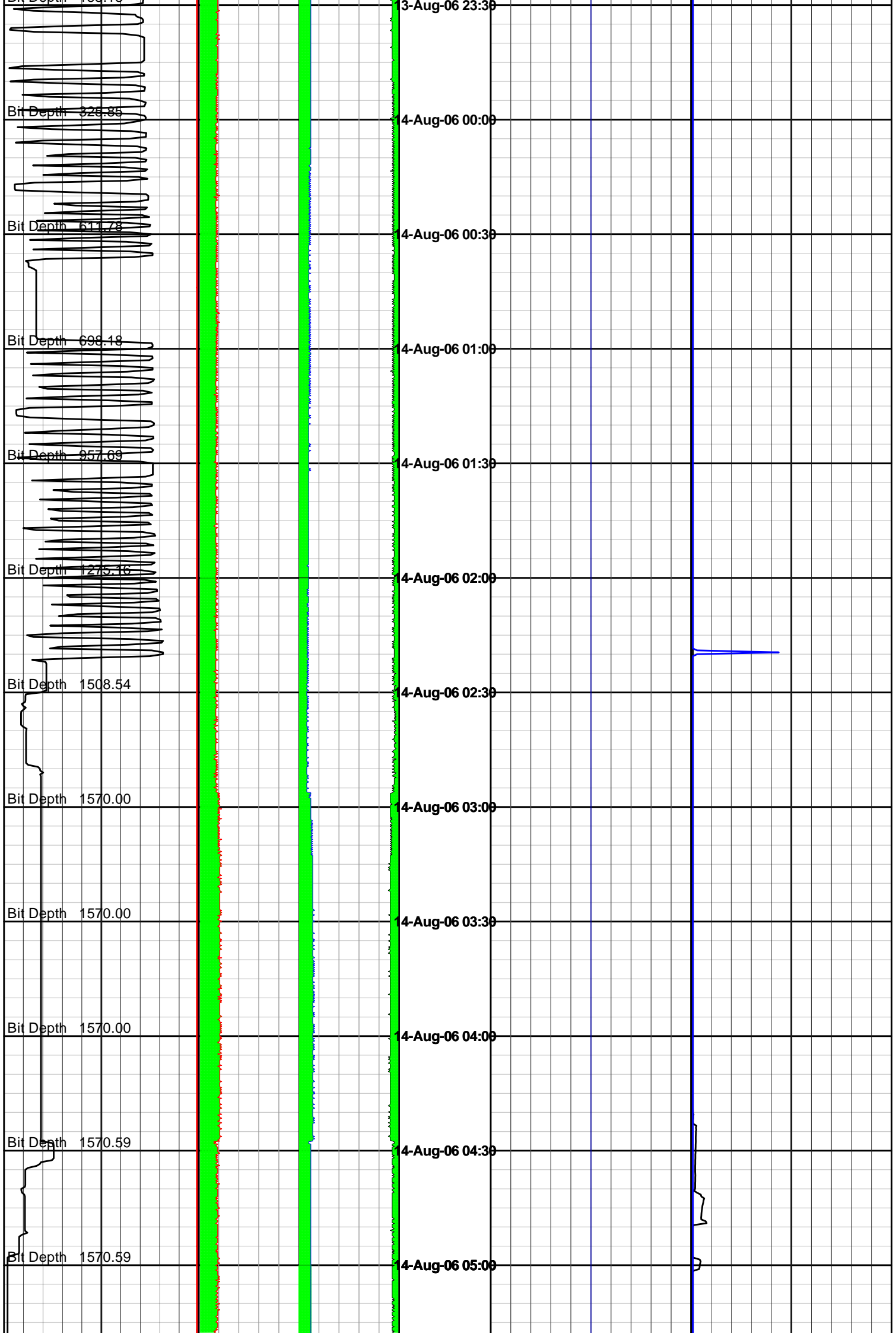

Bit Depth 1570.59

14-Aug-06 05:30

Bit Depth 1570.59

14-Aug-06 06:00

Bit Depth 1570.59

14-Aug-06 06:30

Bit Depth 1570.59

14-Aug-06 07:00

Bit Depth 1570.59

14-Aug-06 07:30

Bit Depth 1570.59

14-Aug-06 08:00

Bit Depth 1570.59

14-Aug-06 08:30

Bit Depth 1571.69

14-Aug-06 09:00

Bit Depth 1571.69

14-Aug-06 09:30

Bit Depth 1571.69

14-Aug-06 10:00

Bit Depth 1571.69

14-Aug-06 10:30

Bit Depth 1571.69

14-Aug-06 11:00

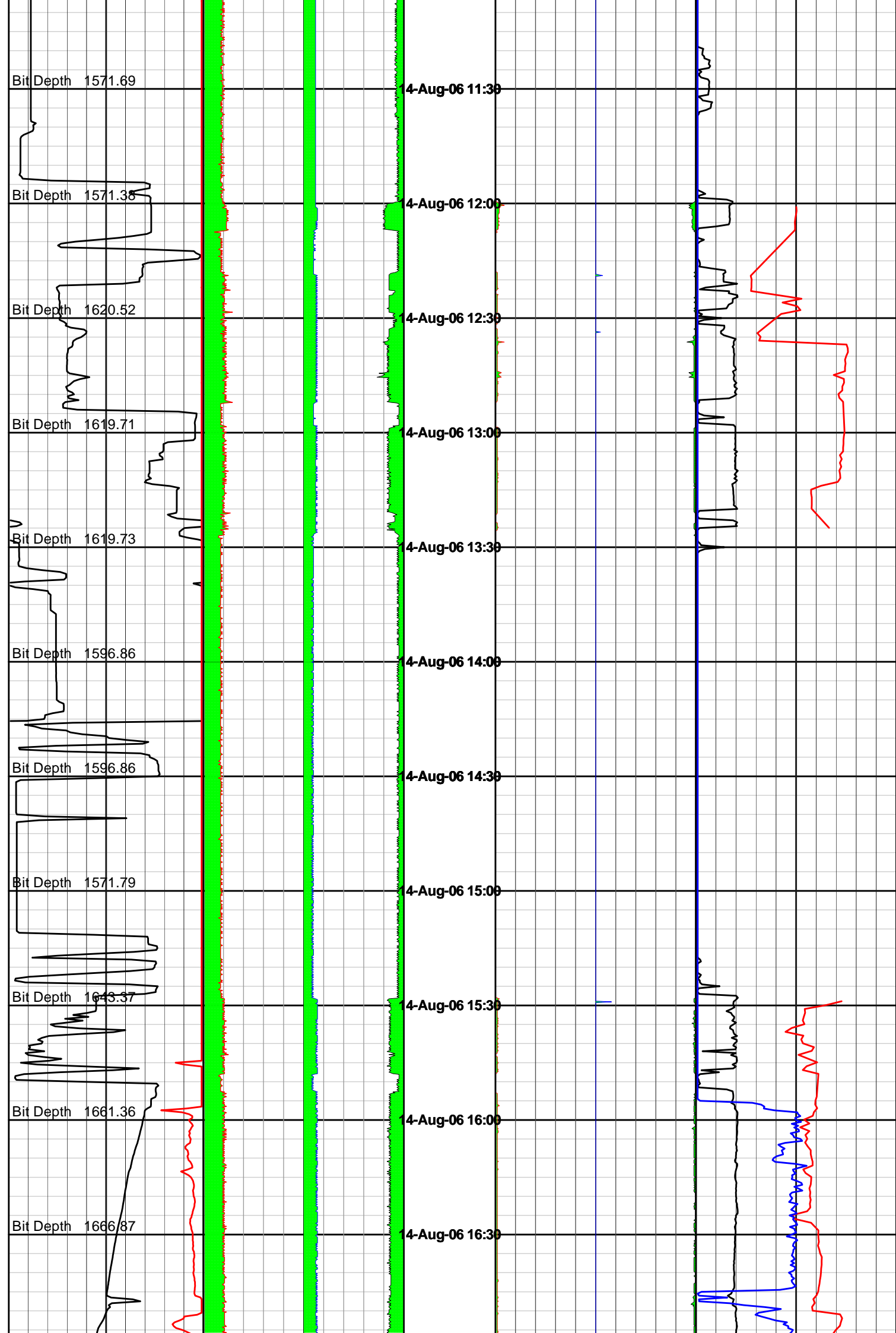

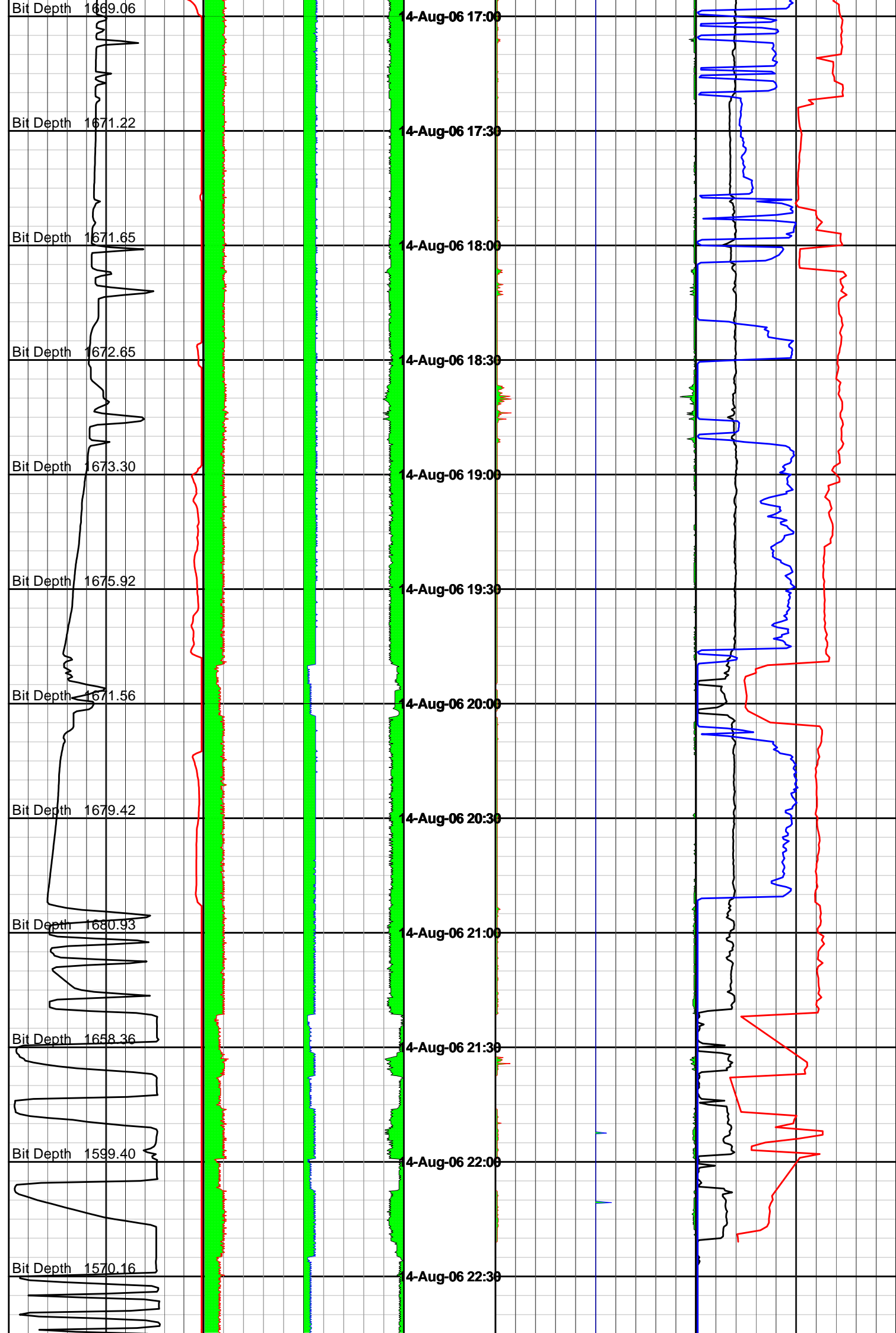







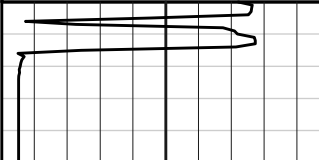
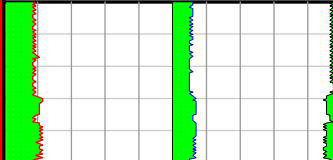
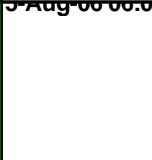
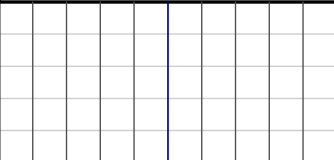
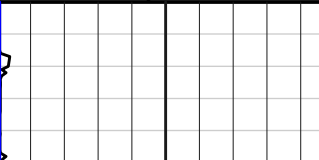

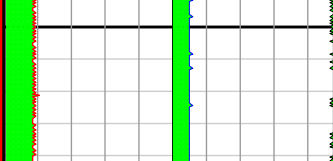
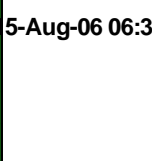

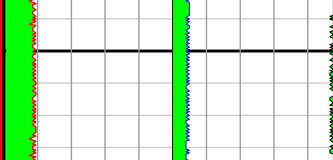
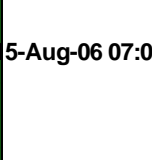
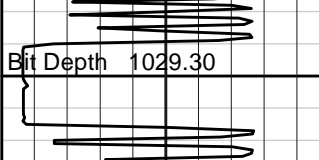
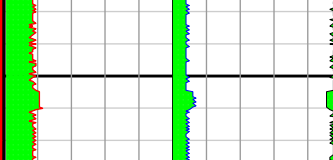
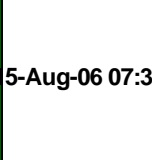
|                   |        |                |            |             |  |
|-------------------|--------|----------------|------------|-------------|--|
| Bit Depth 1328.69 |        | 4 Aug 06 23:00 |            |             |  |
| Block Position    | SAAX   | Time & Date    | SPAX       | GP RPM      |  |
| 0 40              | 0 20   |                | 0 200 0    | 200         |  |
| metres            | g      |                | g          | rev per min |  |
| ROP               | SAAY   |                | SPAY       | Torque      |  |
| 200 0             | 20 0   |                | 200 0 0    | 50          |  |
| metre per hr      | g      |                | g          | foot-klb    |  |
|                   | SAAZ   |                | SPAZ       | WOB         |  |
|                   | -10 10 |                | -100 100 0 | 50          |  |
|                   | g      |                | g          | kilo pounds |  |

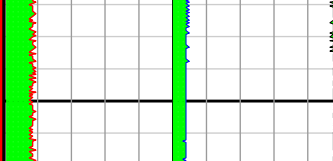
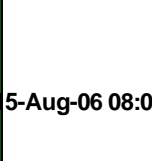
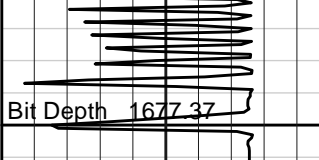
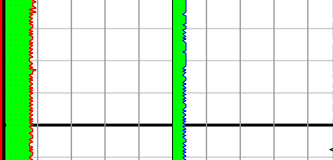
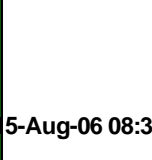
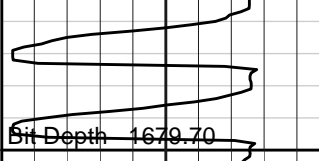
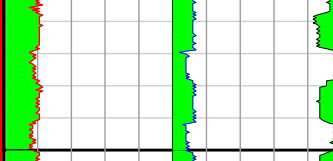
DDS Log Run 600

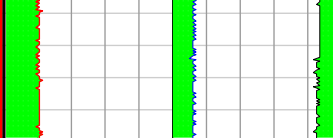
0600 hrs 15th August 2006 - 1300 hrs 16th August 2006

|  | SAAZ  |   | Time & Date   | SPAZ   |  | WOB         |     |
|--|---|---|---|--|--|-------------|-----|
|  | -10   | 10  |   | -100   | 100  | 0           | 50  |
|  | g   |   |   | g  |  | kilo pounds |     |
| ROP  | SAAY  |   |   | SPAY   |  | Torque      |     |
| 200  | 0   | 20  | 0   | 200  | 0  | 0           | 50  |
| metre per hr   | g   |   | g   |  | foot-klb   |             |     |
| Block Position   | SAAX  |   | SPAX  |  | GP RPM   |             |     |
| 0  | 40  | 0   | 20  | 0  | 200  | 0           | 200 |
| metres   | g   |   | g   |  | rev per min  |             |     |
|   |   |   |  |  |  |             |     |
| Bit Depth 290.87   |   |   | 5-Aug-06 06:00  |  |  |             |     |
|  |  |  | 5-Aug-06 06:30  |  |  |             |     |
| Bit Depth 706.72   |   |   | 5-Aug-06 07:00  |  |  |             |     |
|  |  |  | 5-Aug-06 07:30  |  |  |             |     |
| Bit Depth 1029.30  |   |   | 5-Aug-06 08:00  |  |  |             |     |
|  |  |  | 5-Aug-06 08:30  |  |  |             |     |
| Bit Depth 1326.65  |   |   | 5-Aug-06 09:00  |  |  |             |     |
|  |  |  | 5-Aug-06 09:30  |  |  |             |     |
| Bit Depth 1677.37  |   |   | 5-Aug-06 10:00  |  |  |             |     |
|  |  |  | 5-Aug-06 10:30  |  |  |             |     |
| Bit Depth 1679.70  |   |   | 5-Aug-06 11:00  |  |  |             |     |
|  |  |  | 5-Aug-06 11:30  |  |  |             |     |
|  |  |  | 5-Aug-06 12:00  |  |  |             |     |

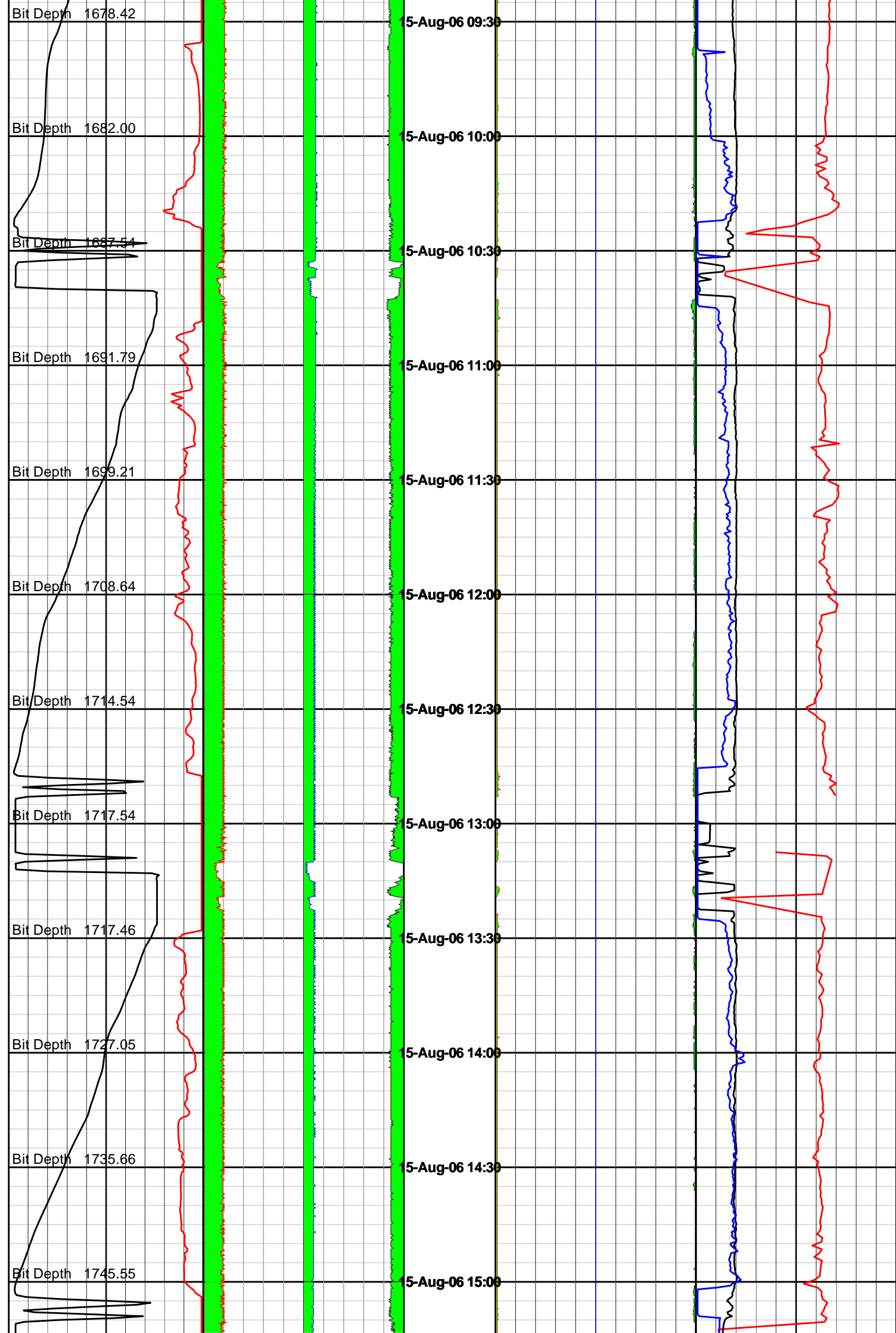



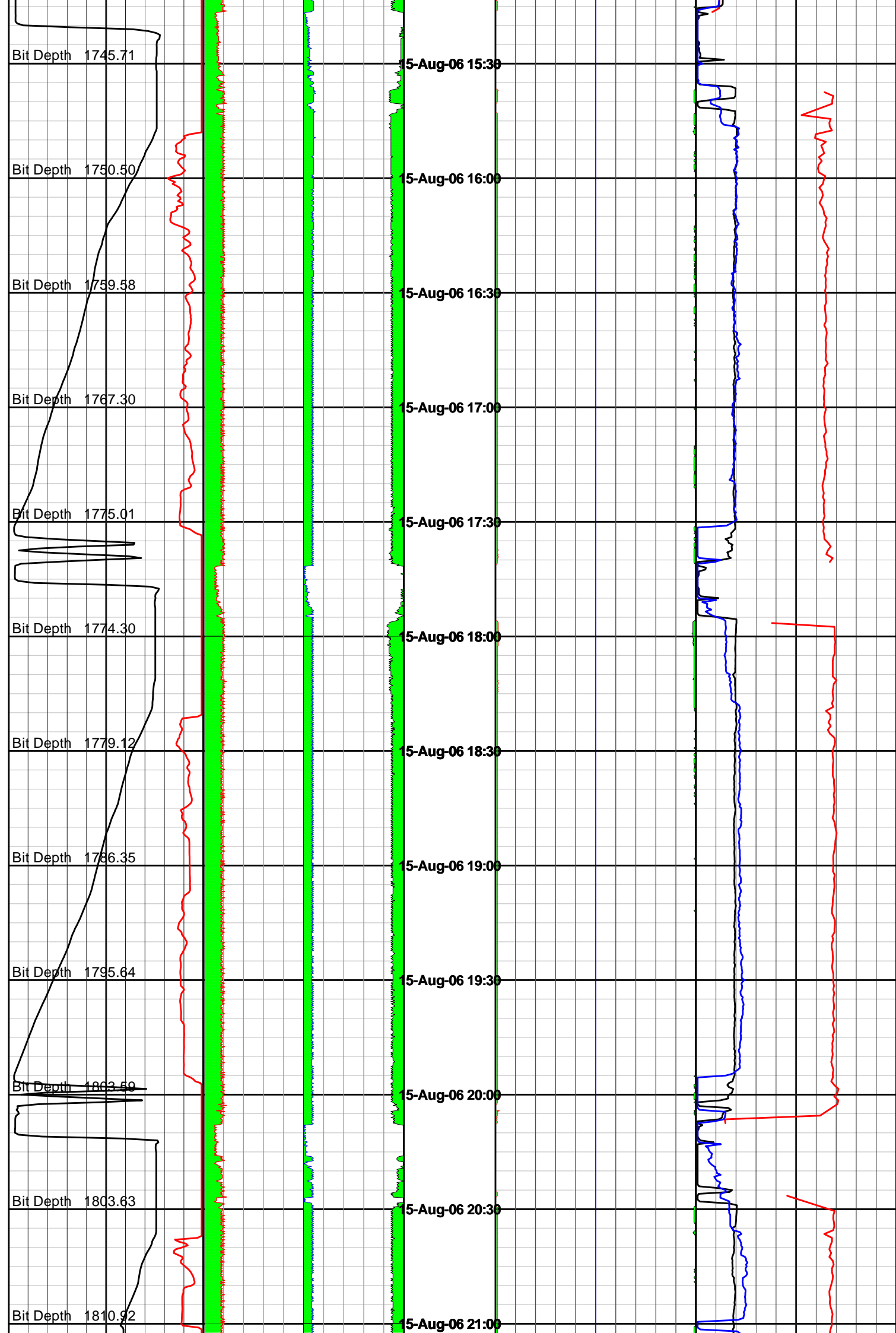

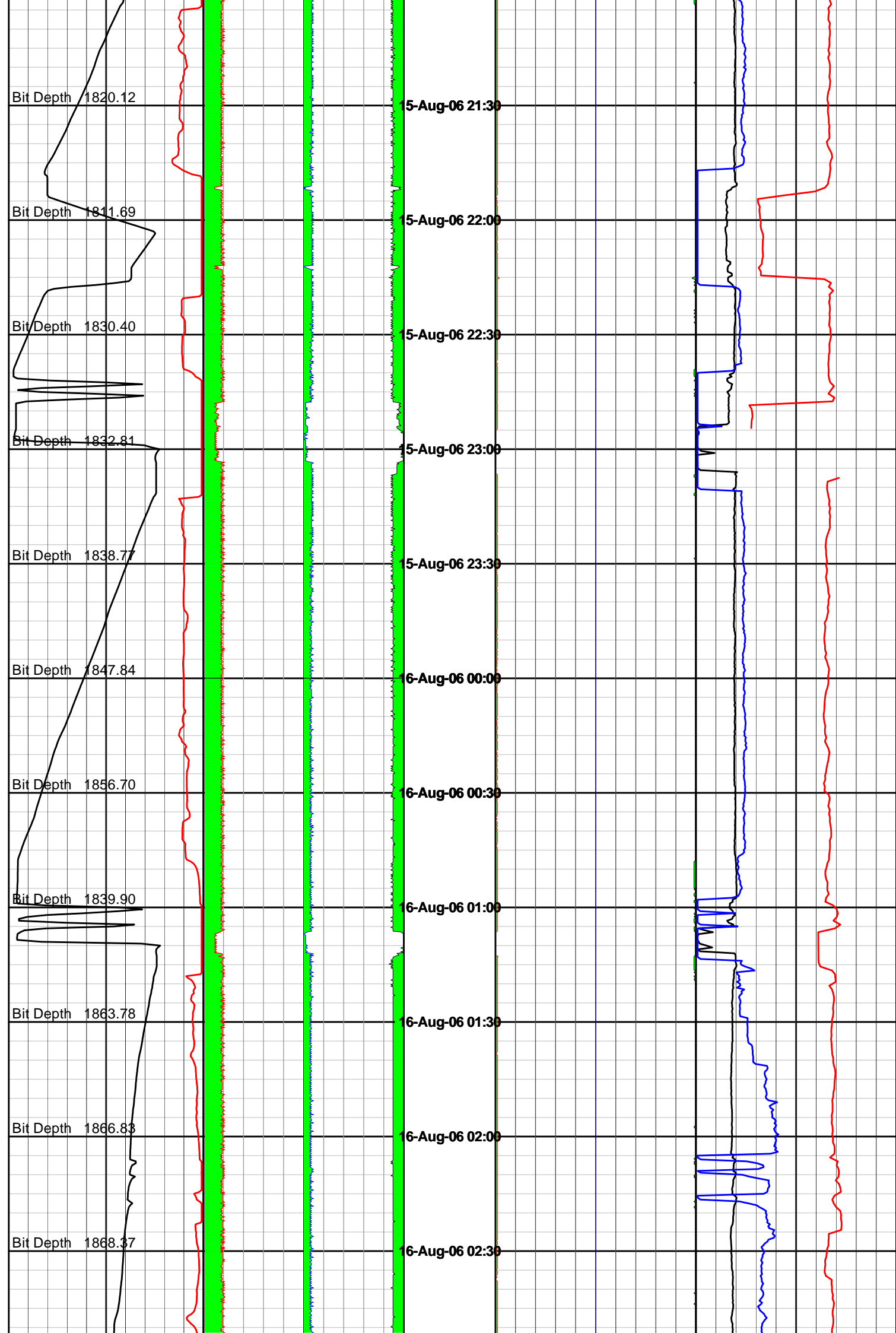

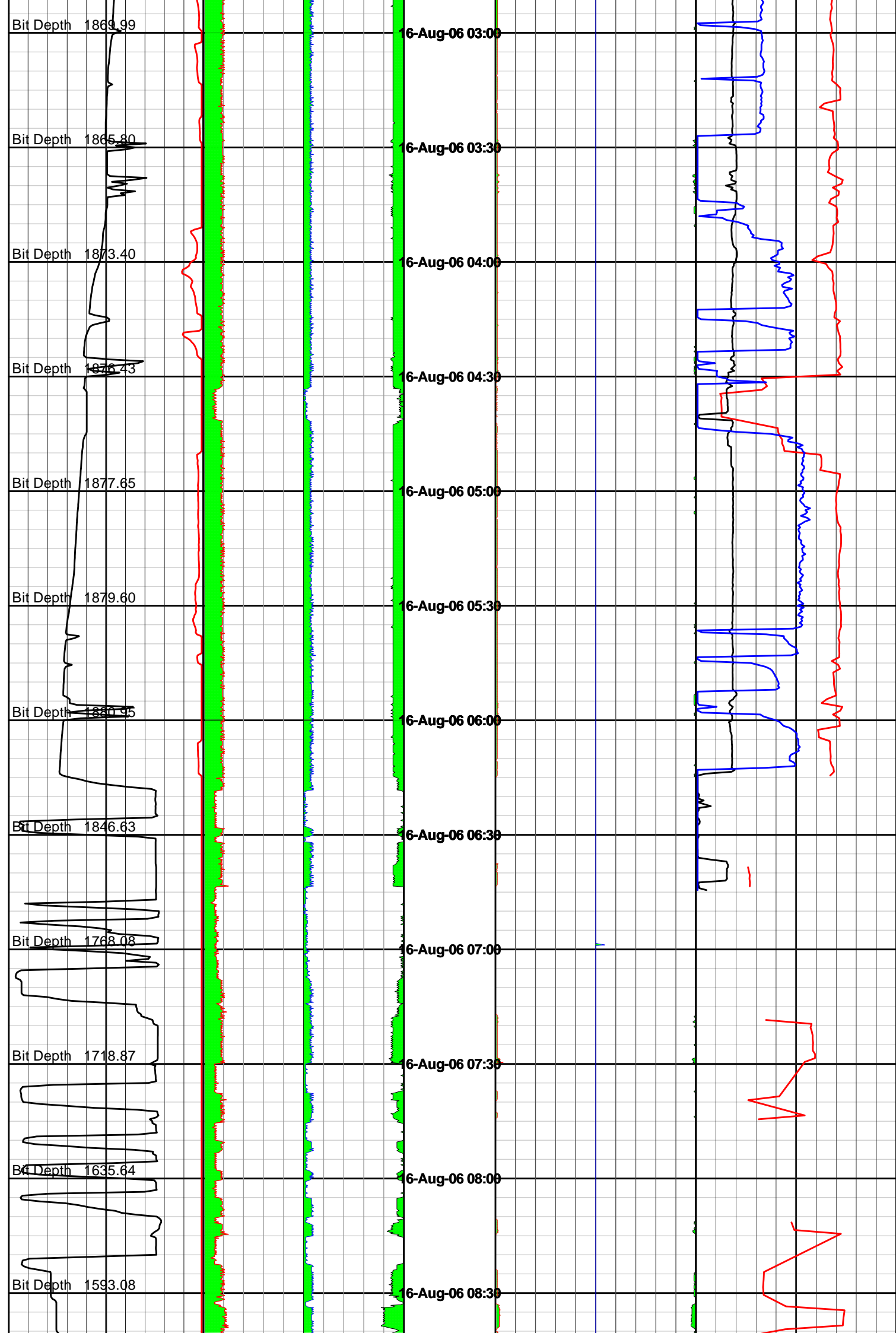

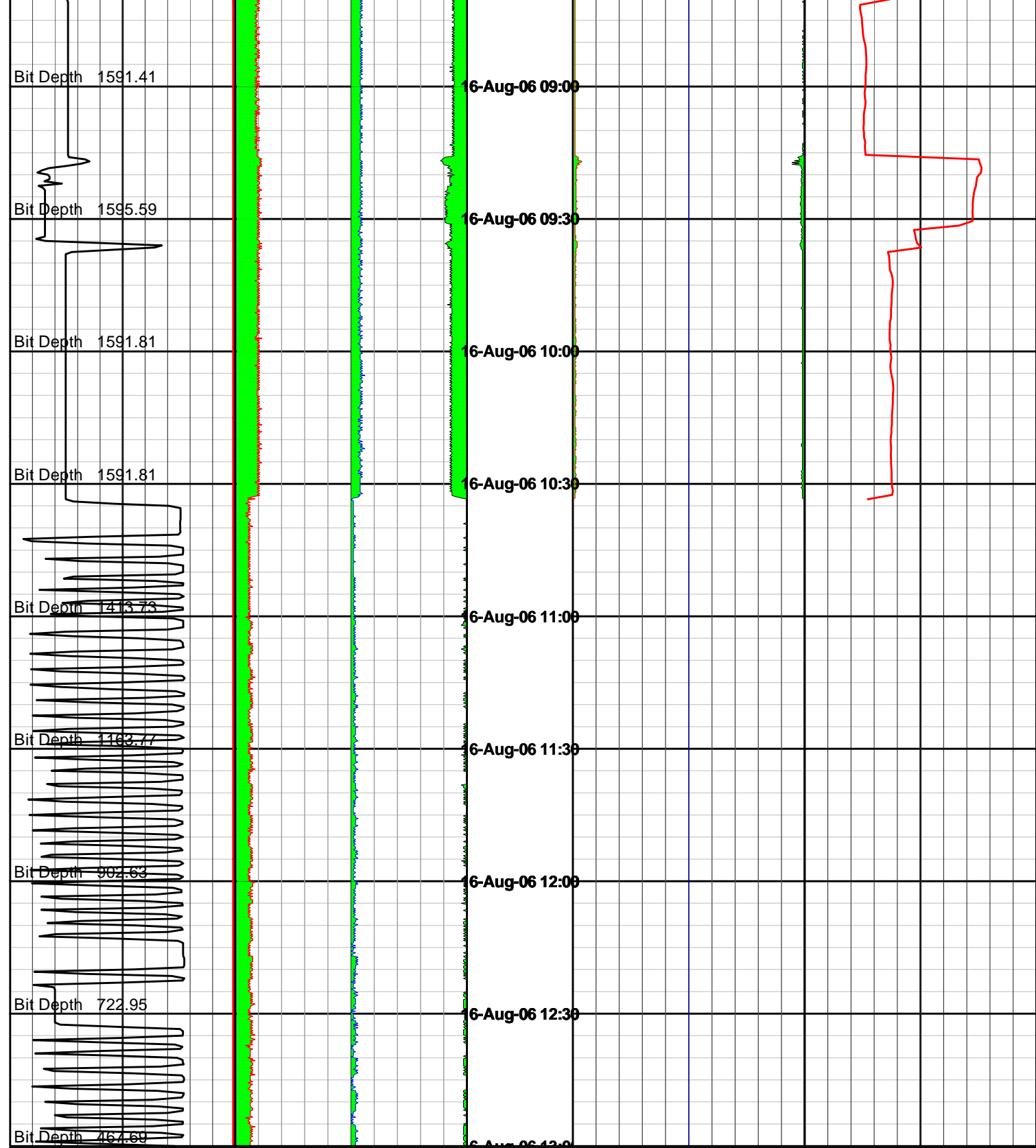

|                |    |      |    |             |      |     |             |     |
|----------------|----|------|----|-------------|------|-----|-------------|-----|
| Block Position |    | SAAX |    | Time & Date | SPAX |     | GP RPM      |     |
| 0              | 40 | 0    | 20 |             | 0    | 200 | 0           | 200 |
| metres         |    | g    |    |             | g    |     | rev per min |     |
| ROP            |    | SAAY |    |             | SPAY |     | Torque      |     |
| 200            | 0  | 20   | 0  |             | 200  | 0   | 0           | 50  |
| metre per hr   |    | g    |    |             | g    |     | foot-klb    |     |
|                |    | SAAZ |    |             | SPAZ |     | WOB         |     |
|                |    | -10  | 10 |             | -100 | 100 | 0           | 50  |
|                |    | g    |    |             | g    |     | kilo pounds |     |

DDS Log Run 700

1800 hrs 16th August 2006 - 2200 hrs 20th August 2006

|  |  |      |    |  |      |     |     |    |
|--|--|------|----|--|------|-----|-----|----|
|  |  | SAAZ |    |  | SPAZ |     | WOB |    |
|  |  | -10  | 10 |  | -100 | 100 | 0   | 50 |

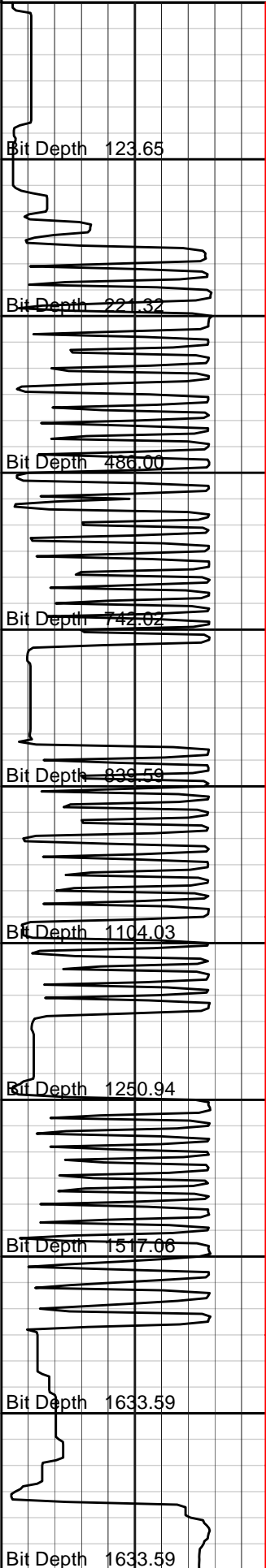
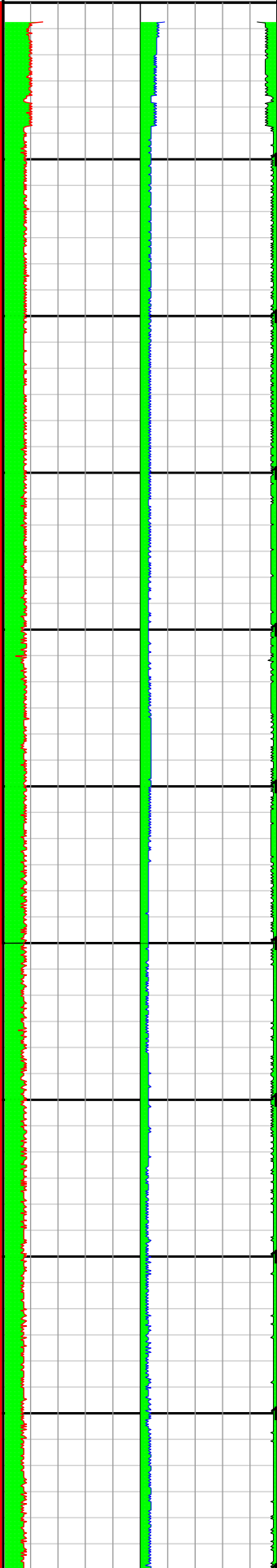
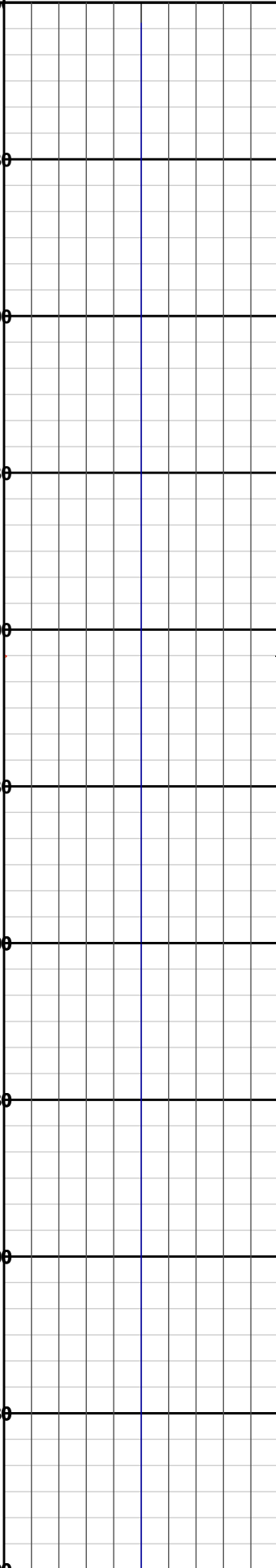
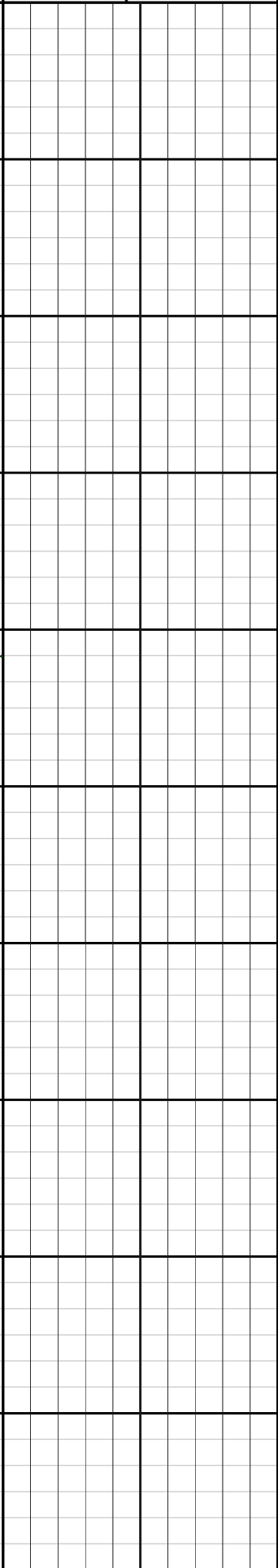
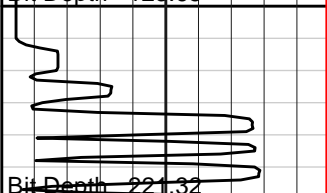
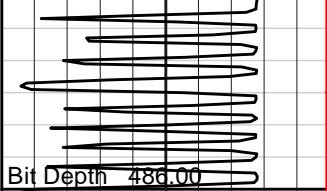
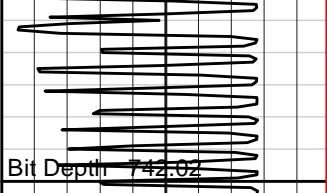
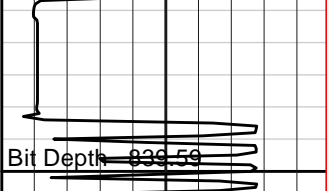
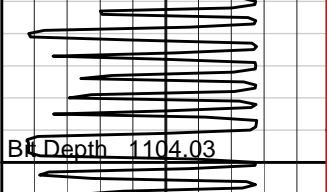
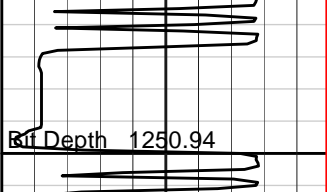
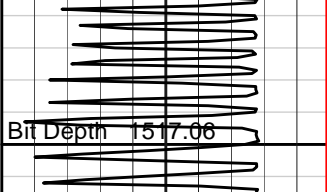
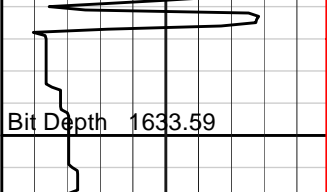
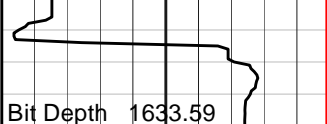
| ROP  |  | g  |  |                | g   |  | kilo pounds  |  |
|--|--|--|--|----------------|---|--|--|--|
| 200  |  | SAAY   |  |                | SPAY  |  | Torque   |  |
| metre per hr   |  | g  |  |                | g   |  | foot-klb   |  |
| Block Position   |  | SAAX   |  | Time & Date    | SPAX  |  | GP RPM   |  |
| metres   |  | g  |  |                | g   |  | rev per min  |  |
|   |  |  |  | 6-Aug-06 18:00 |  |  |  |  |
| Bit Depth 123.65   |  |  |  | 6-Aug-06 18:30 |   |  |  |  |
|    |  |  |  | 6-Aug-06 19:00 |   |  |  |  |
| Bit Depth 221.32   |  |  |  | 6-Aug-06 19:30 |   |  |  |  |
|    |  |  |  | 6-Aug-06 19:30 |   |  |  |  |
| Bit Depth 486.00   |  |  |  | 6-Aug-06 20:00 |   |  |  |  |
|   |  |  |  | 6-Aug-06 20:00 |   |  |  |  |
| Bit Depth 742.02   |  |  |  | 6-Aug-06 20:30 |   |  |  |  |
|  |  |  |  | 6-Aug-06 20:30 |   |  |  |  |
| Bit Depth 839.59   |  |  |  | 6-Aug-06 21:00 |   |  |  |  |
|  |  |  |  | 6-Aug-06 21:00 |   |  |  |  |
| Bit Depth 1104.03  |  |  |  | 6-Aug-06 21:30 |   |  |  |  |
|  |  |  |  | 6-Aug-06 21:30 |   |  |  |  |
| Bit Depth 1250.94  |  |  |  | 6-Aug-06 22:00 |   |  |  |  |
|  |  |  |  | 6-Aug-06 22:00 |   |  |  |  |
| Bit Depth 1517.06  |  |  |  | 6-Aug-06 22:30 |   |  |  |  |
|  |  |  |  | 6-Aug-06 22:30 |   |  |  |  |
| Bit Depth 1633.59  |  |  |  | 6-Aug-06 23:00 |   |  |  |  |
|  |  |  |  | 6-Aug-06 23:00 |   |  |  |  |
| Bit Depth 1633.59  |  |  |  |                |   |  |  |  |

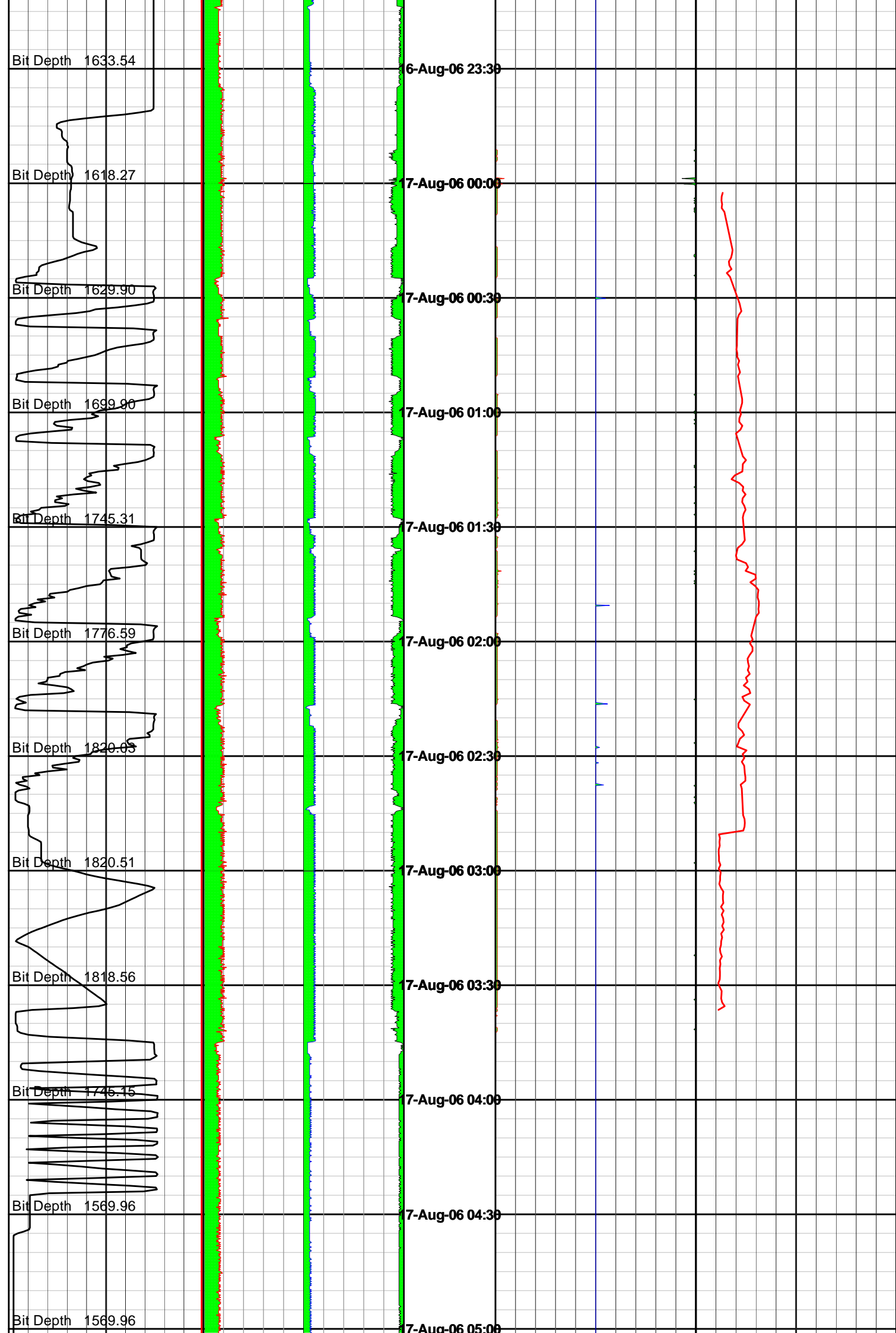

Bit Depth 1569.96

17-Aug-06 05:30

Bit Depth 1569.96

17-Aug-06 06:00

Bit Depth 1569.92

17-Aug-06 06:30

Bit Depth 1668.34

17-Aug-06 07:00

Bit Depth 1783.53

17-Aug-06 07:30

Bit Depth 1862.53

17-Aug-06 08:00

Bit Depth 1878.13

17-Aug-06 08:30

Bit Depth 1878.54

17-Aug-06 09:00

Bit Depth 1880.32

17-Aug-06 09:30

Bit Depth 1884.86

17-Aug-06 10:00

Bit Depth 1889.24

17-Aug-06 10:30

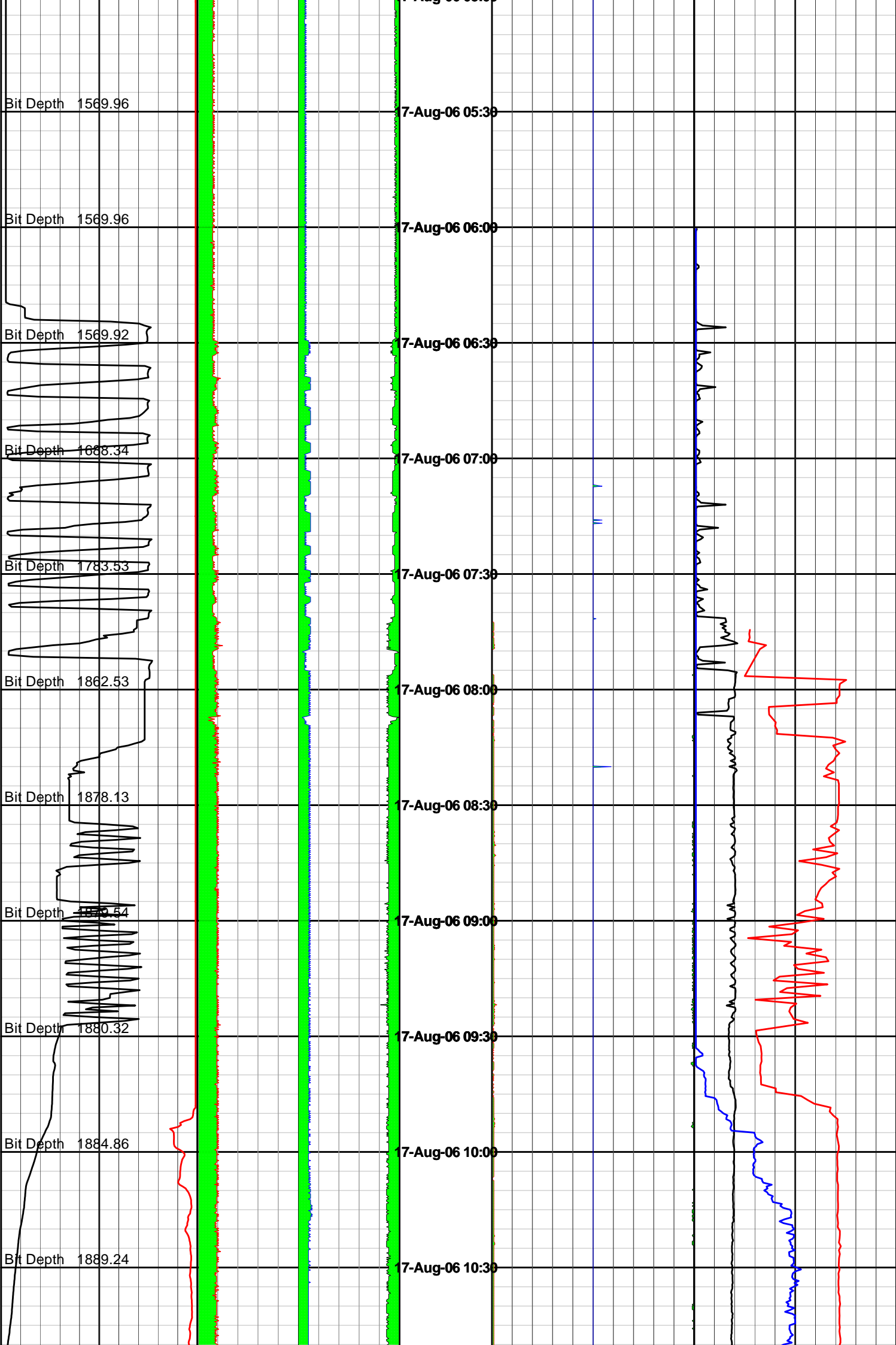

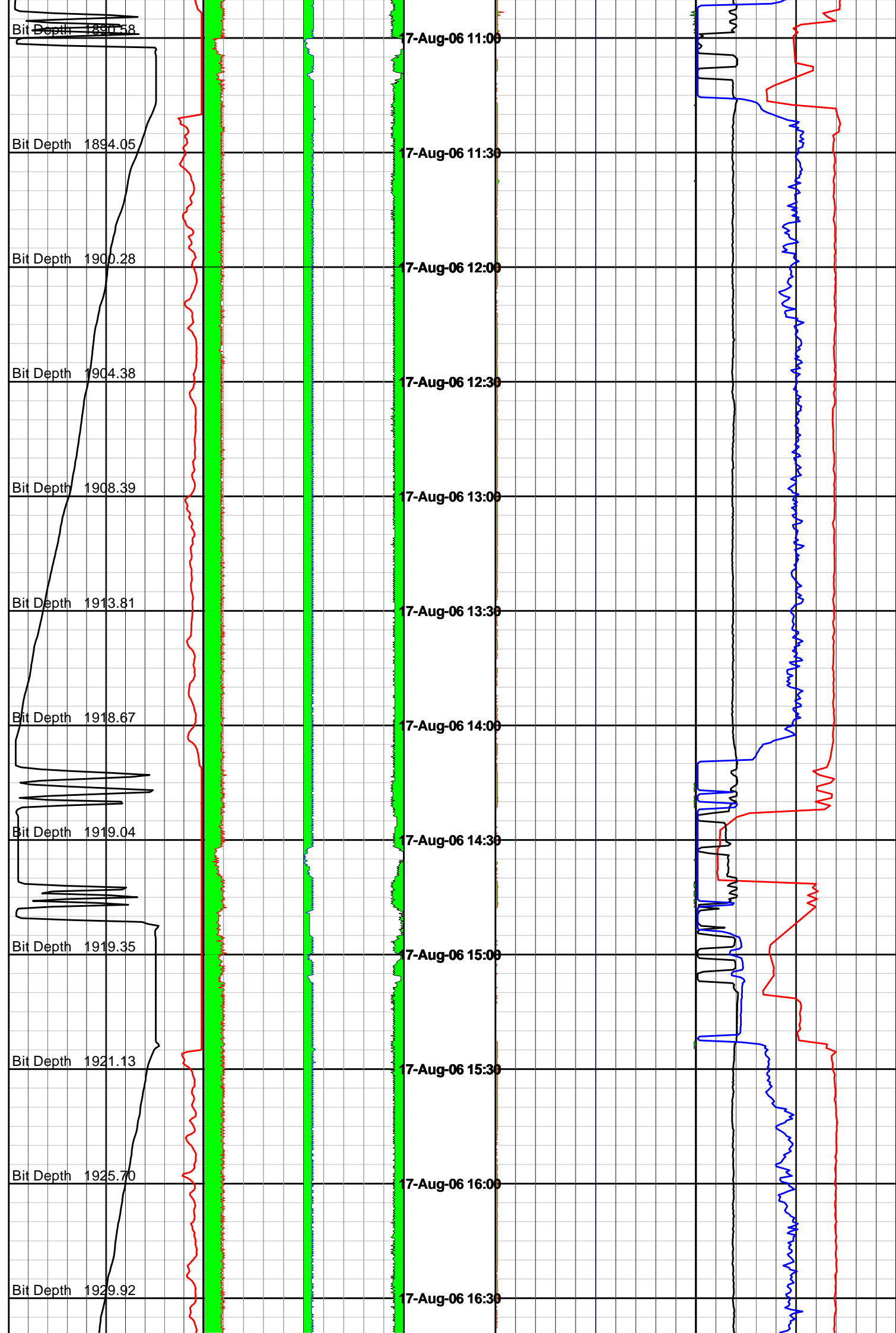



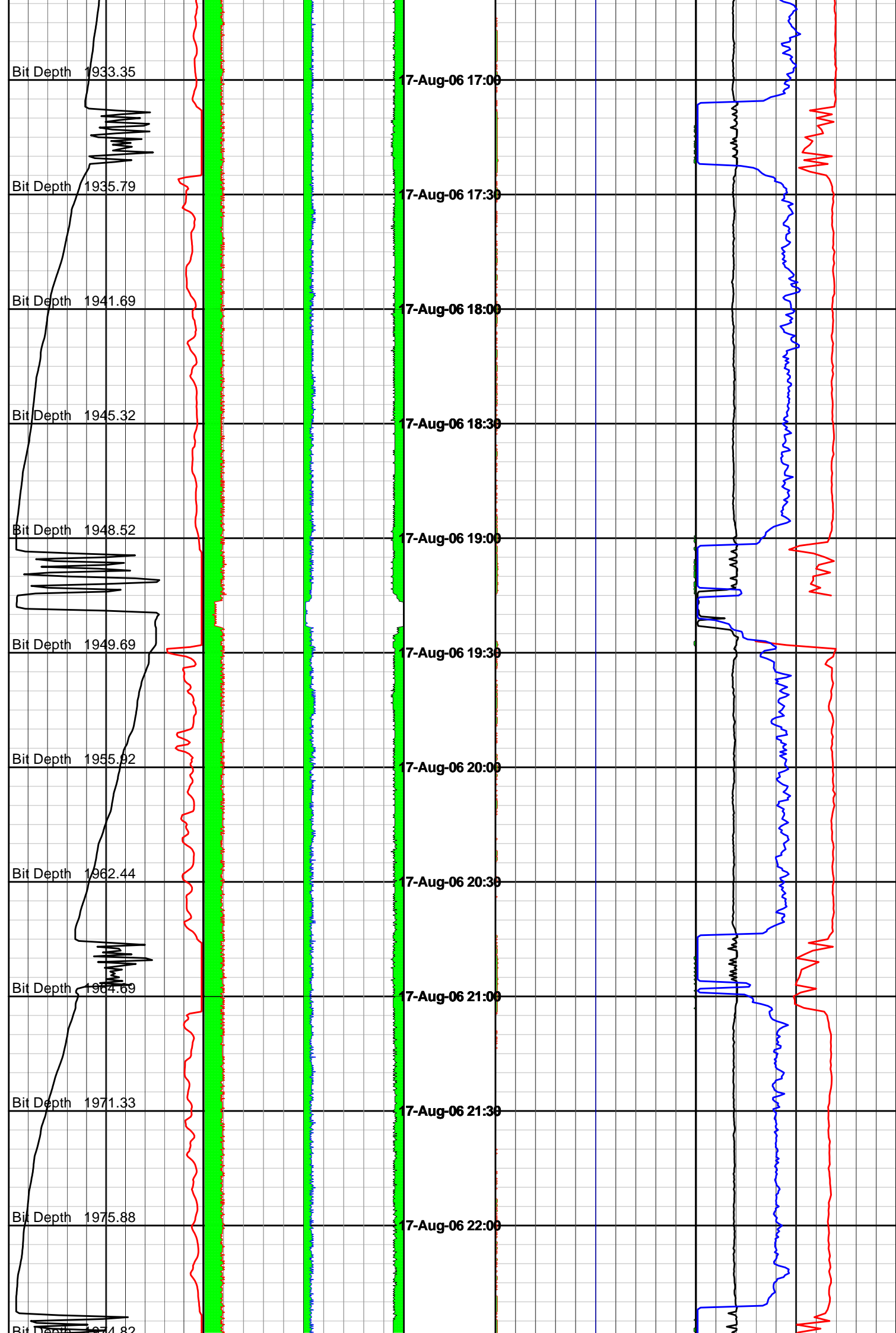

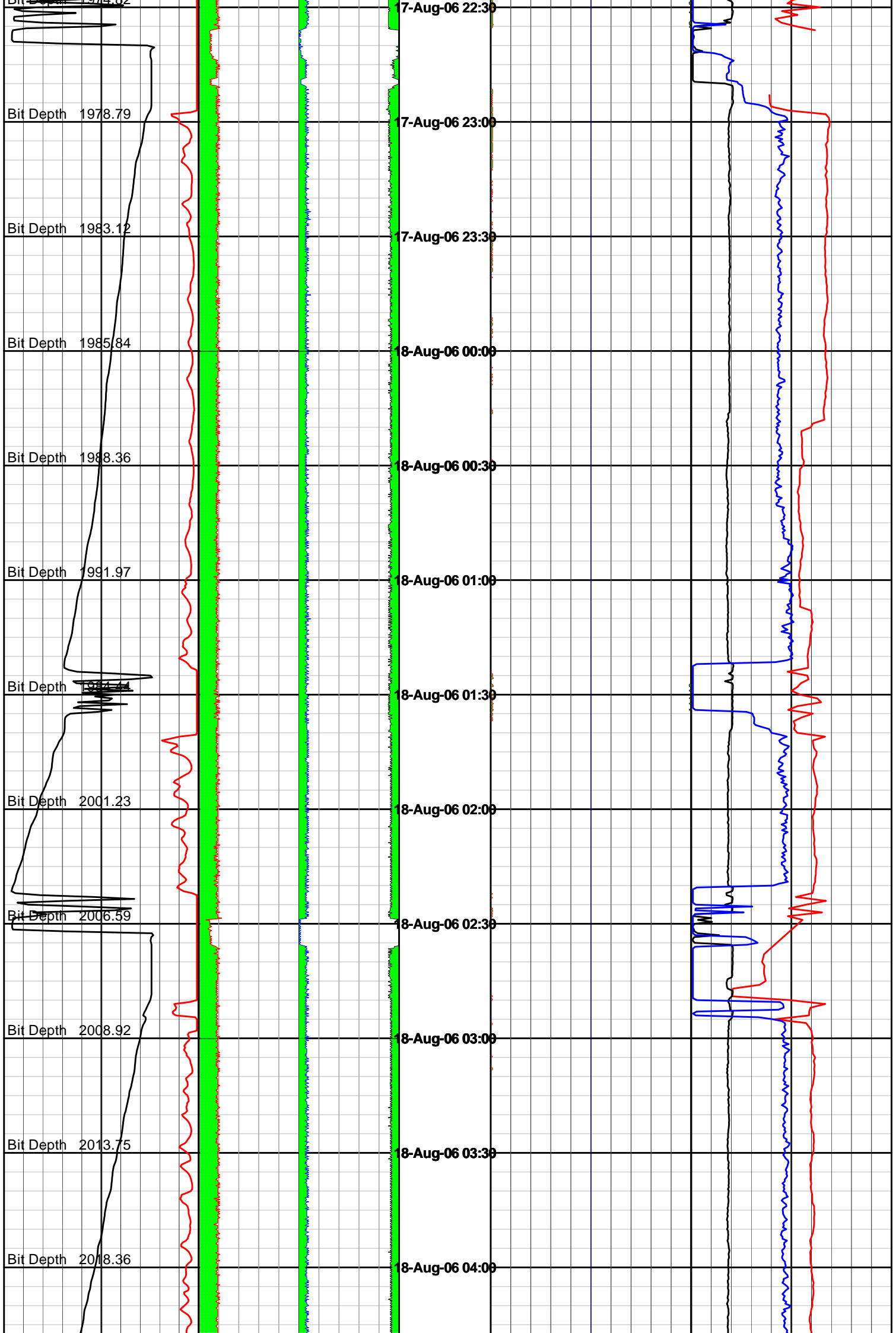

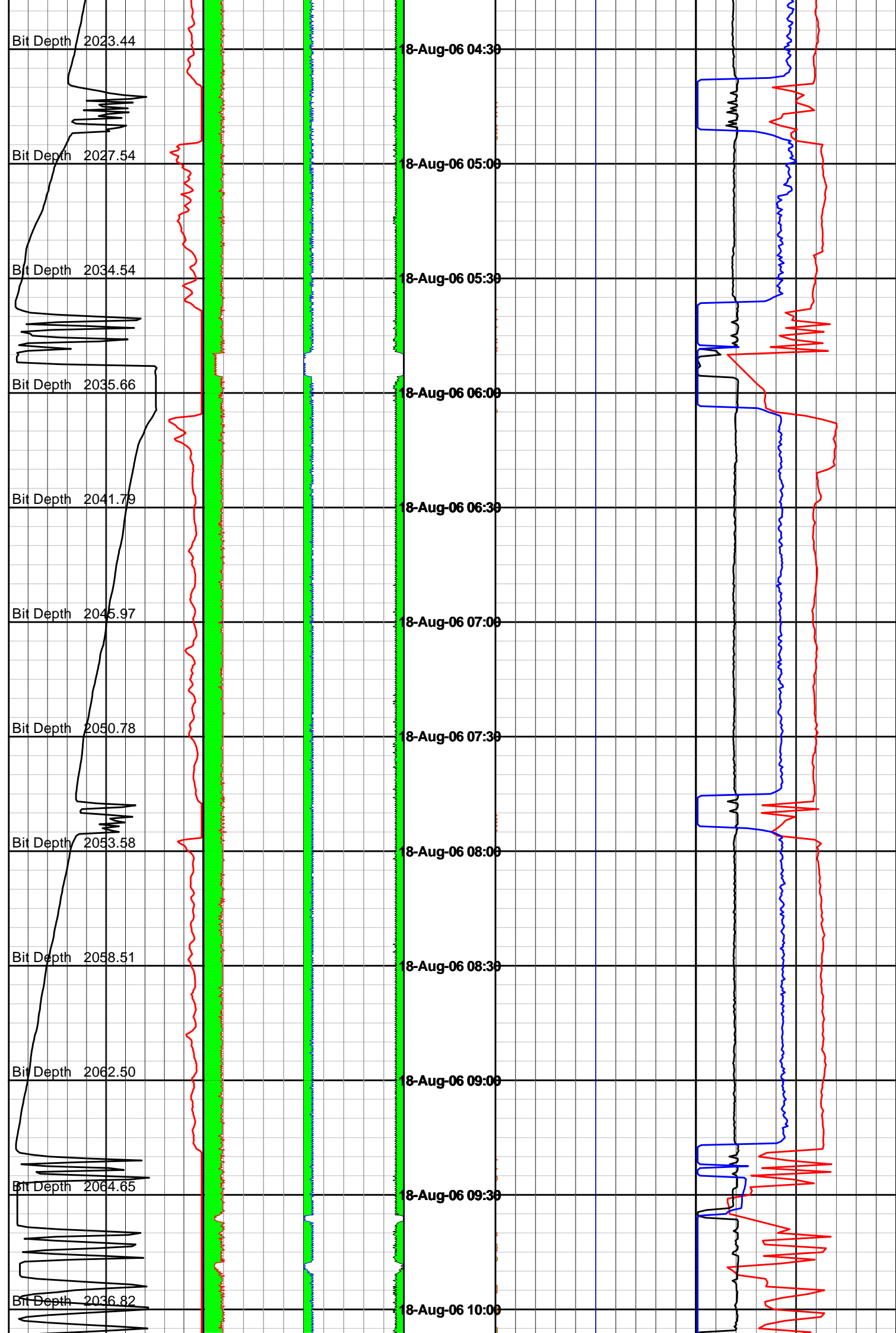

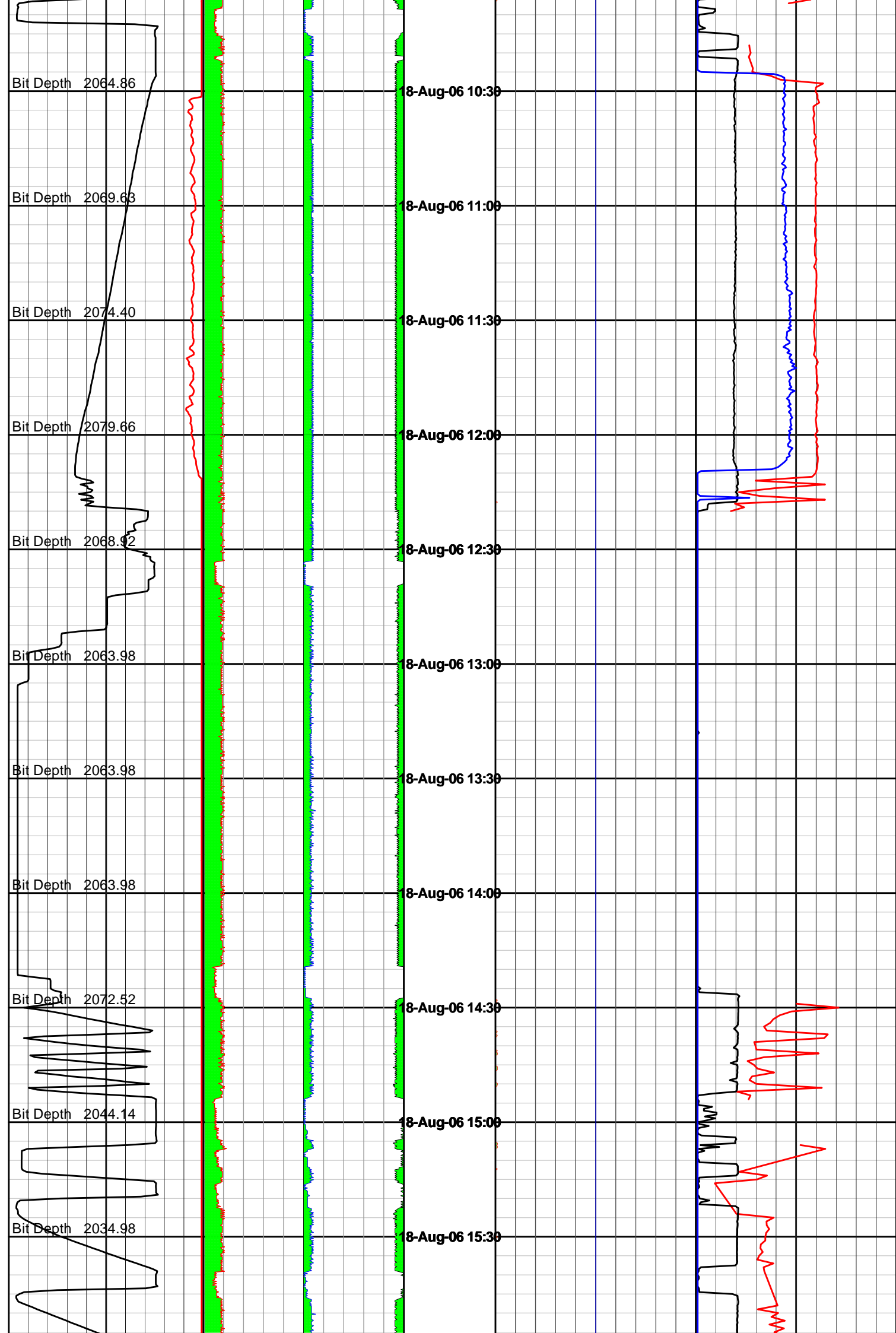

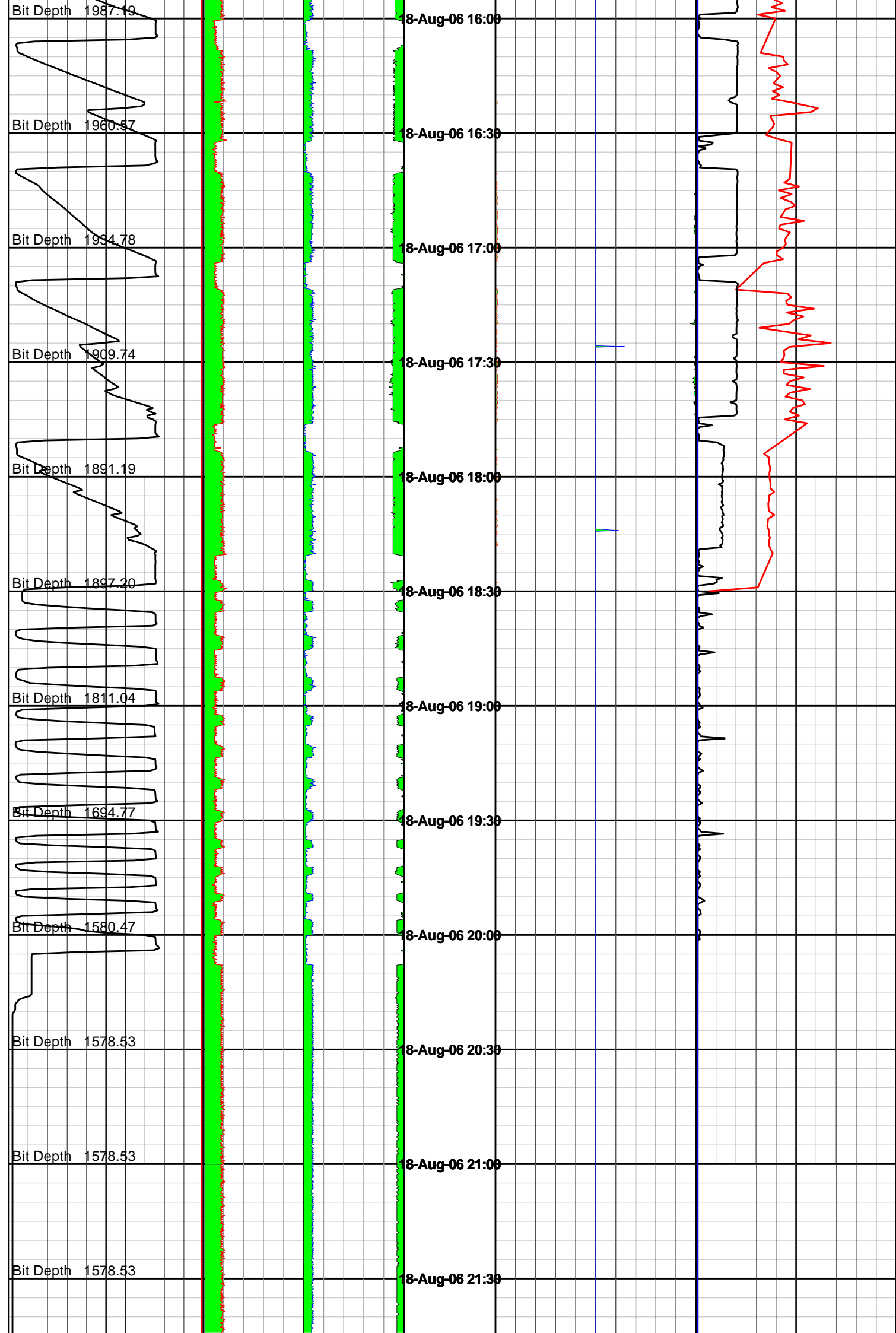

Bit Depth 1578.53

18-Aug-06 22:00

Bit Depth 1578.53

18-Aug-06 22:30

Bit Depth 1578.53

18-Aug-06 23:00

Bit Depth 1578.53

18-Aug-06 23:30

Bit Depth 1578.53

19-Aug-06 00:00

Bit Depth 1578.53

19-Aug-06 00:30

Bit Depth 1578.53

19-Aug-06 01:00

Bit Depth 1597.40

19-Aug-06 01:30

Bit Depth 1568.28

19-Aug-06 02:00

Bit Depth 1568.28

19-Aug-06 02:30

Bit Depth 1568.28

19-Aug-06 03:00

Bit Depth 1568.28

19-Aug-06 03:30

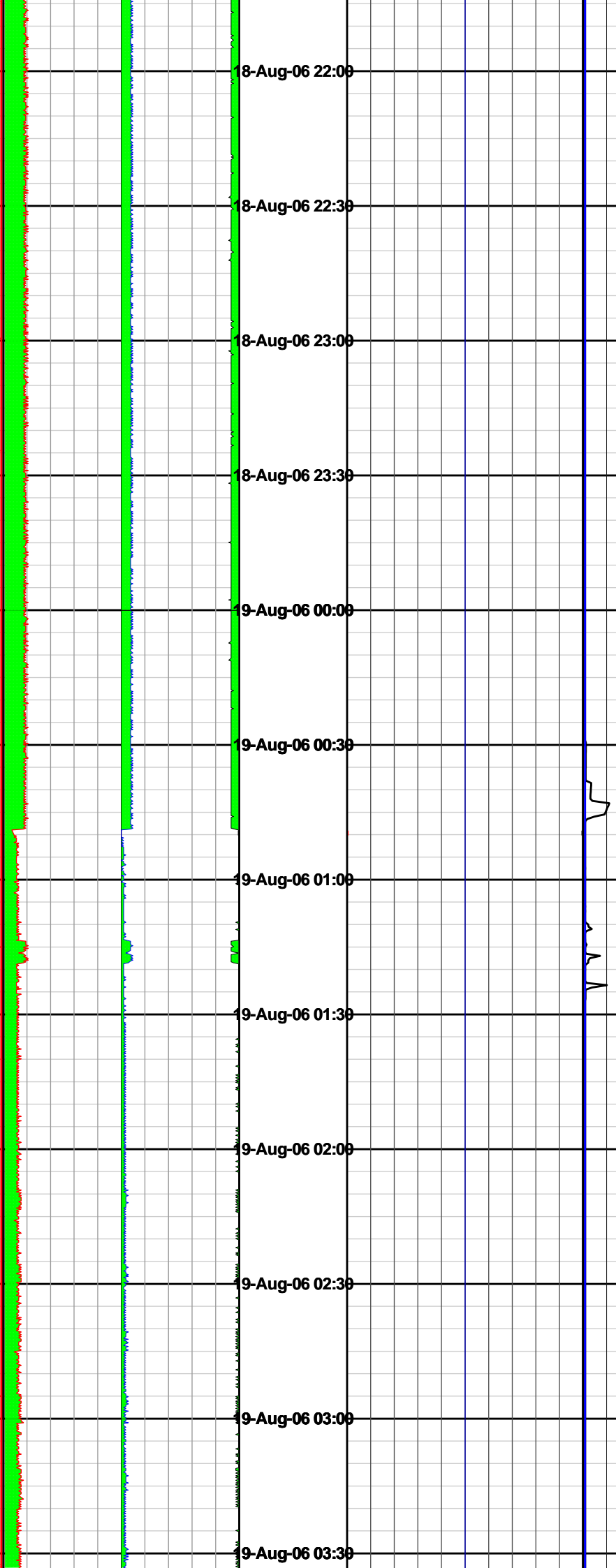

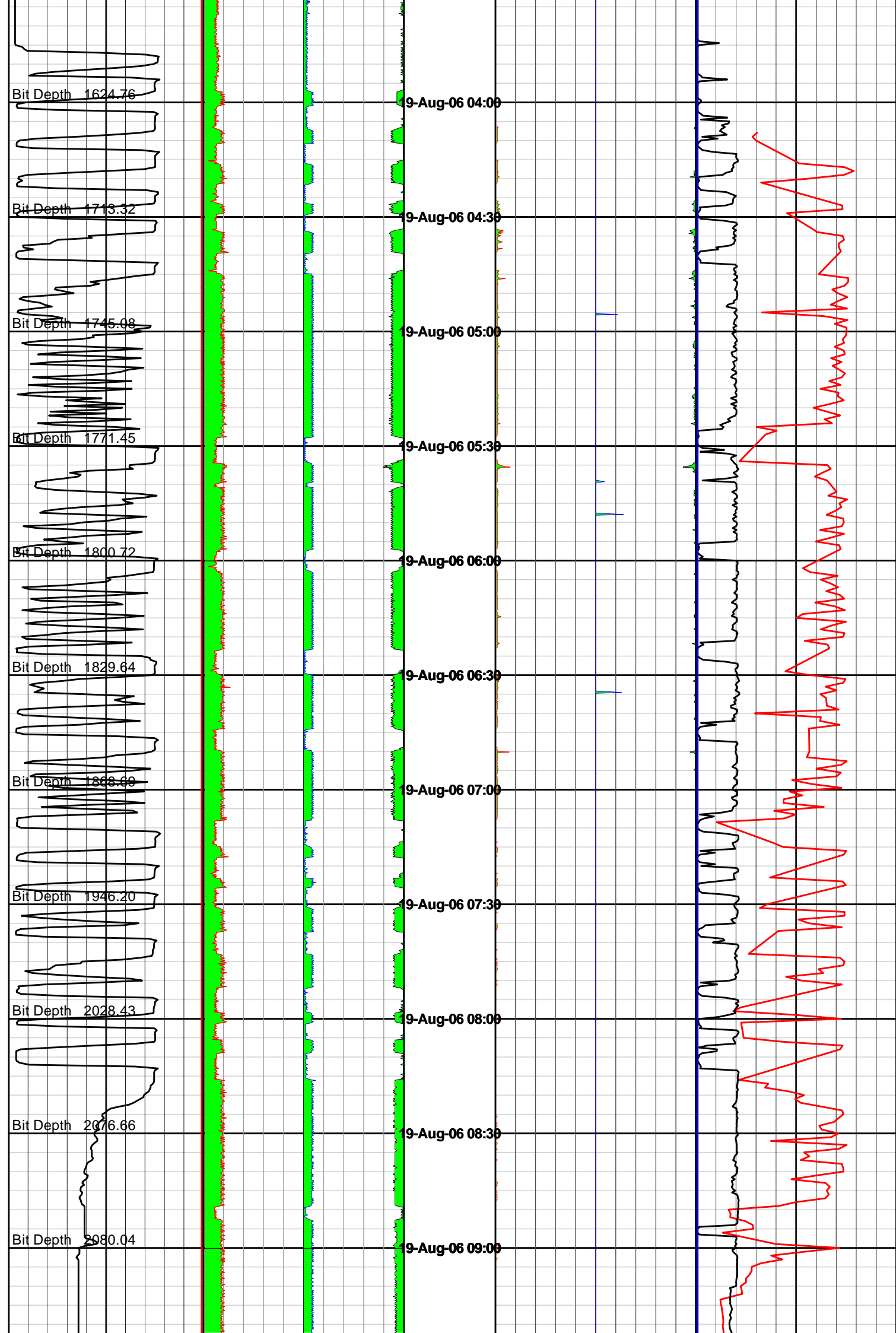

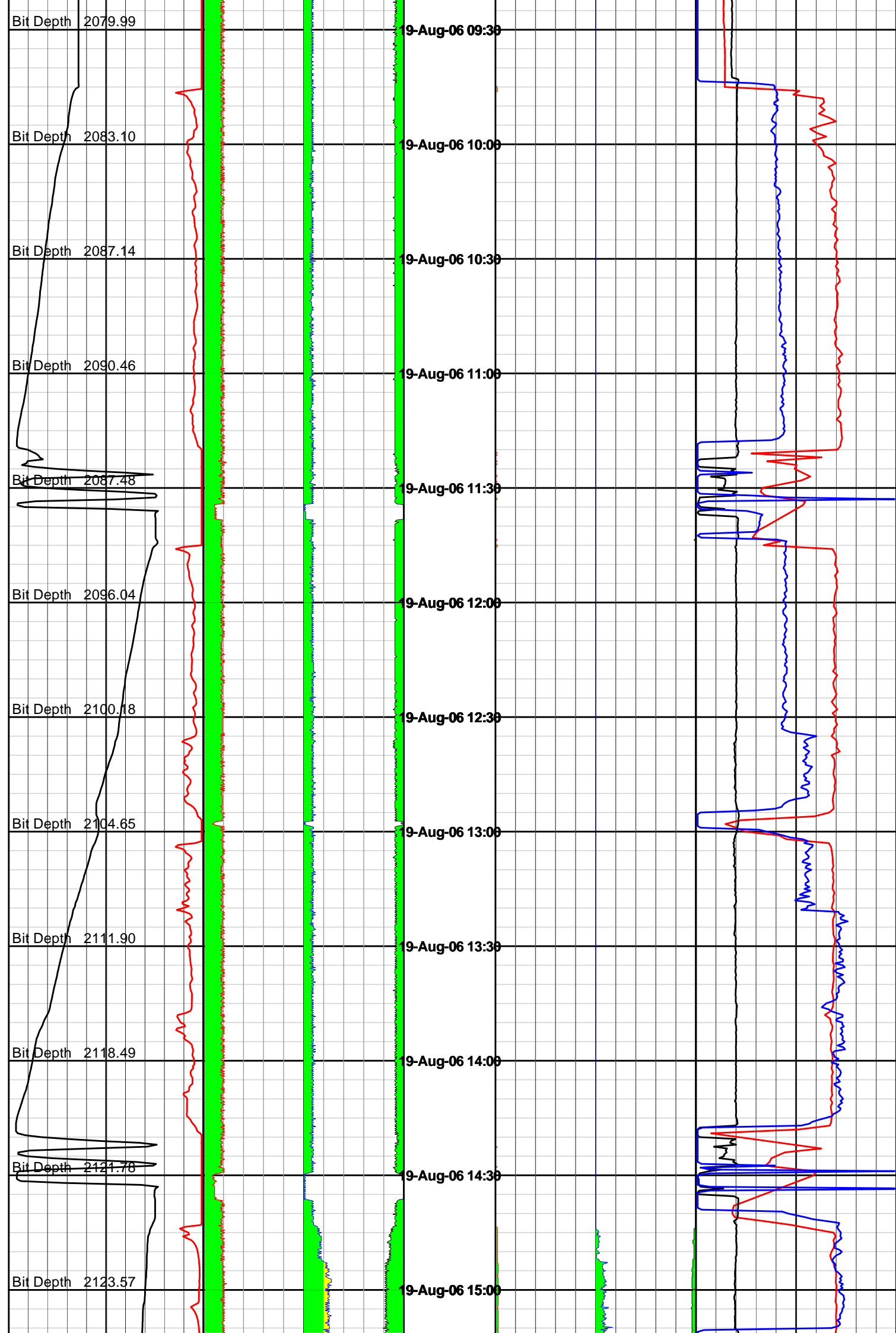



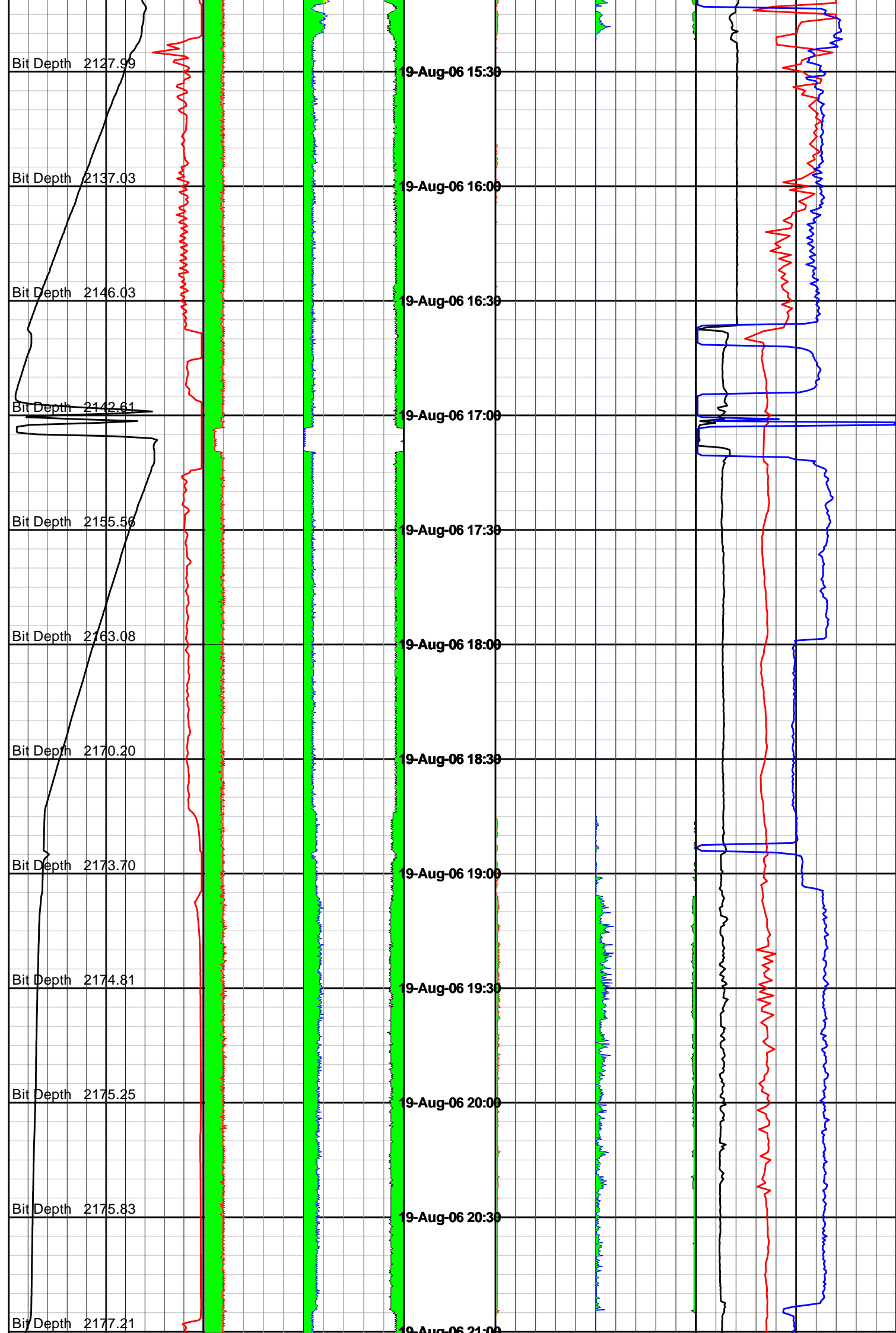

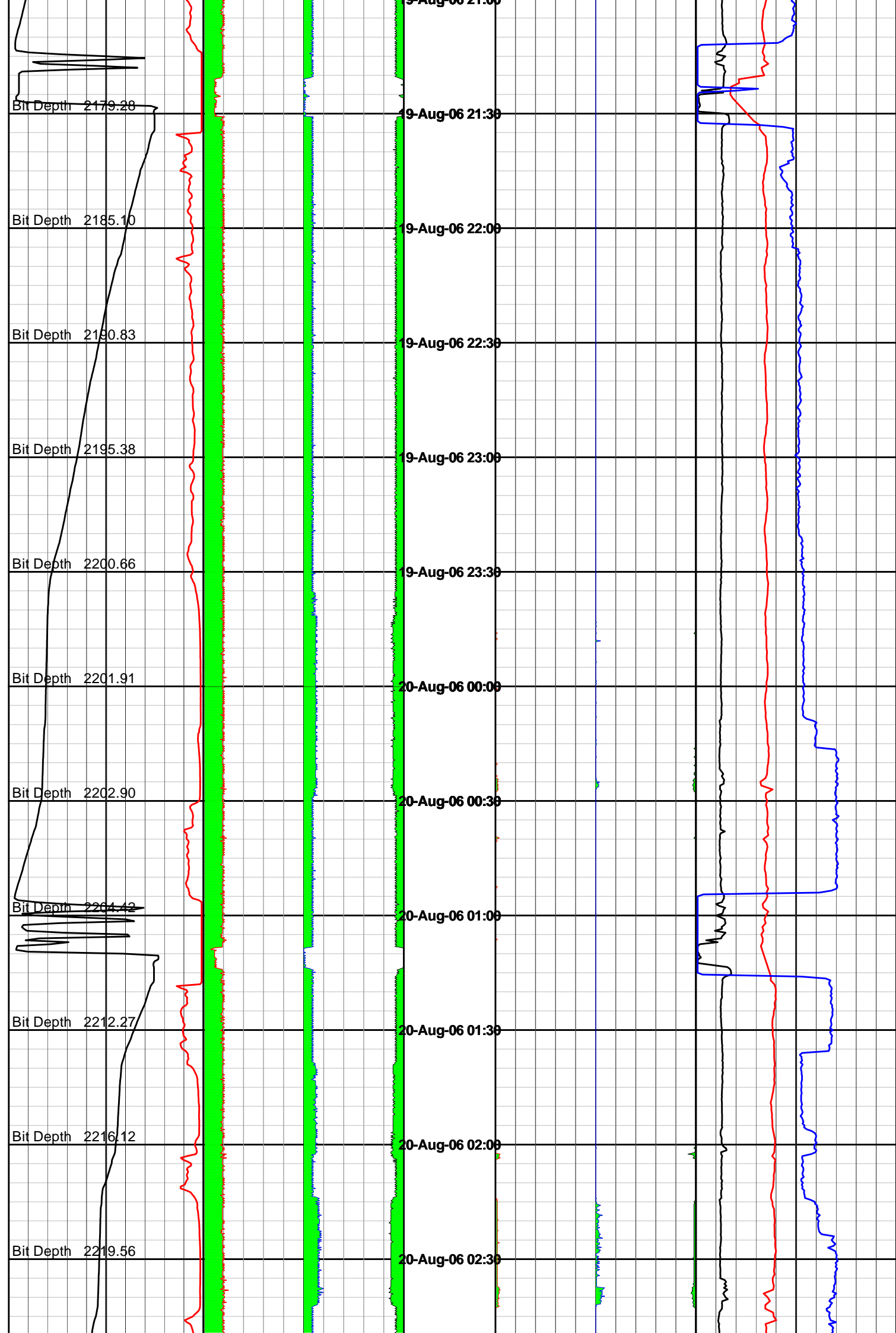

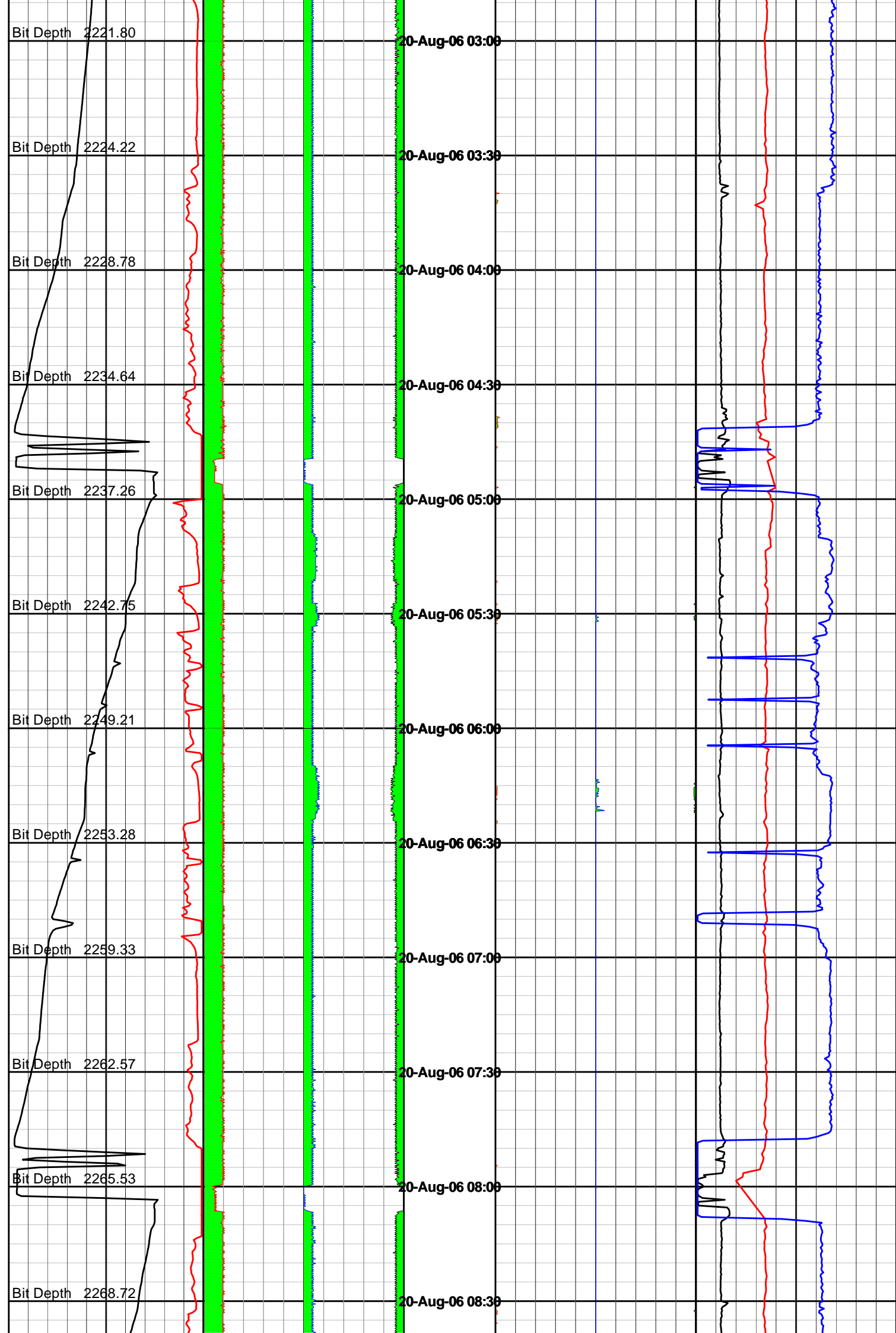

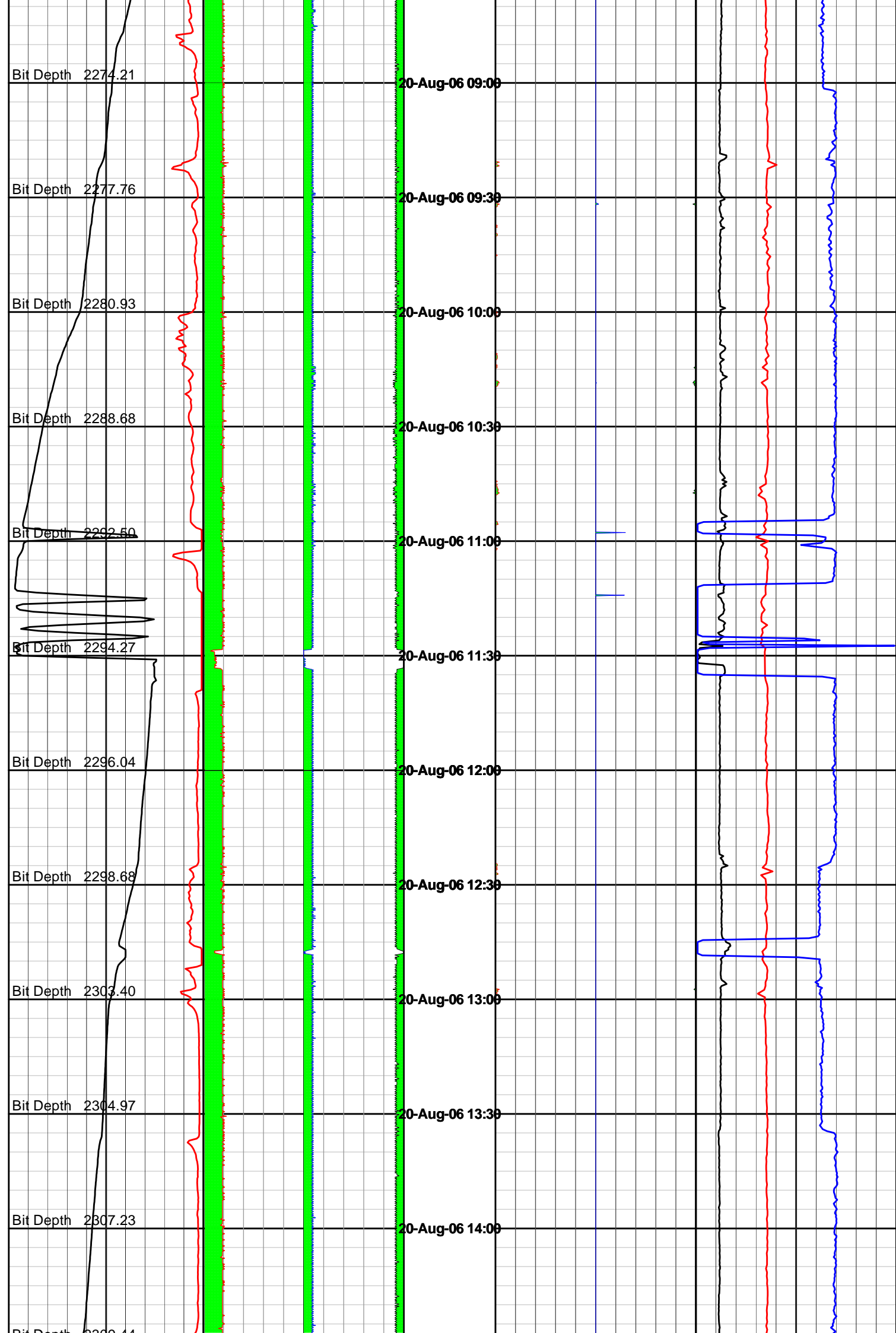

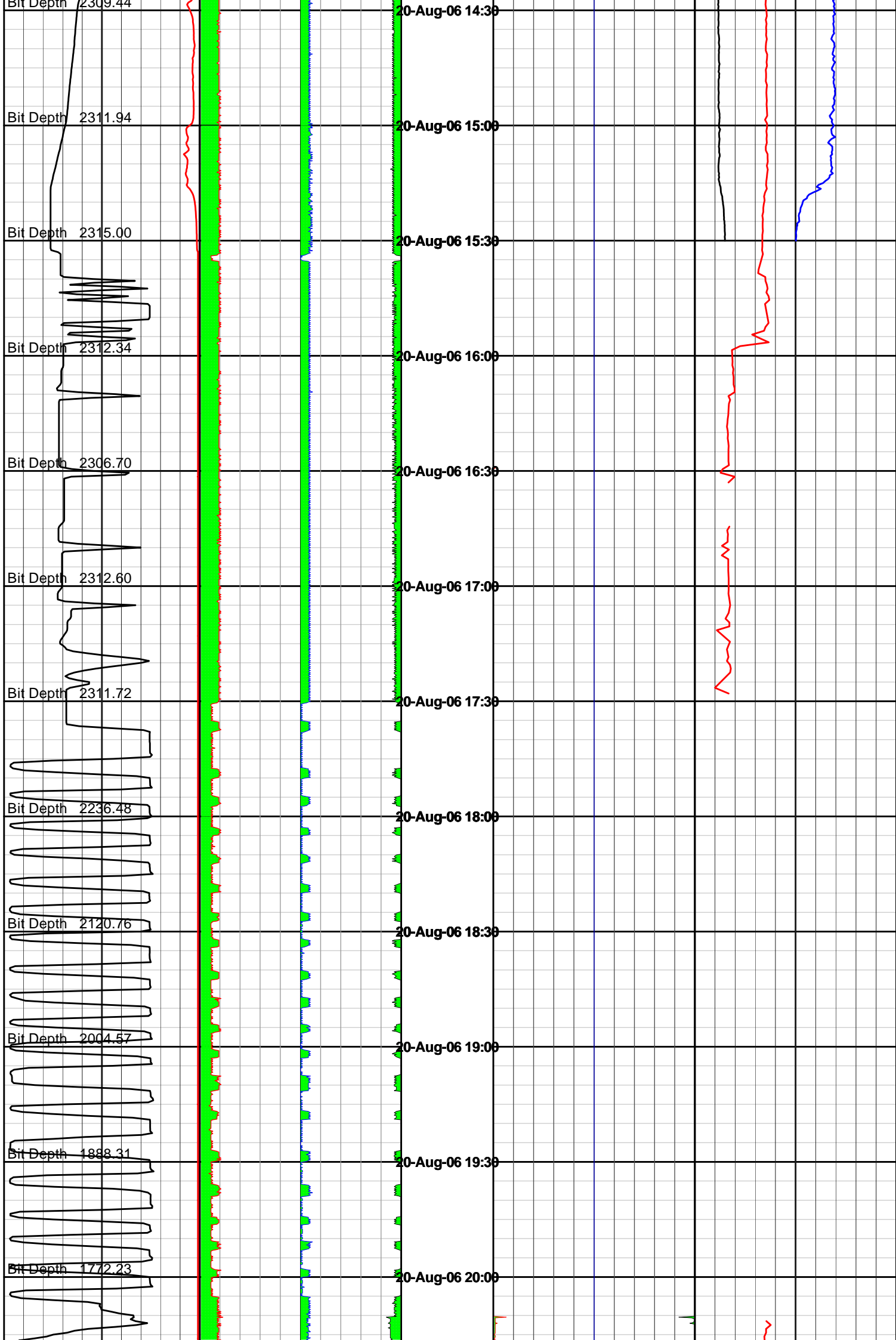

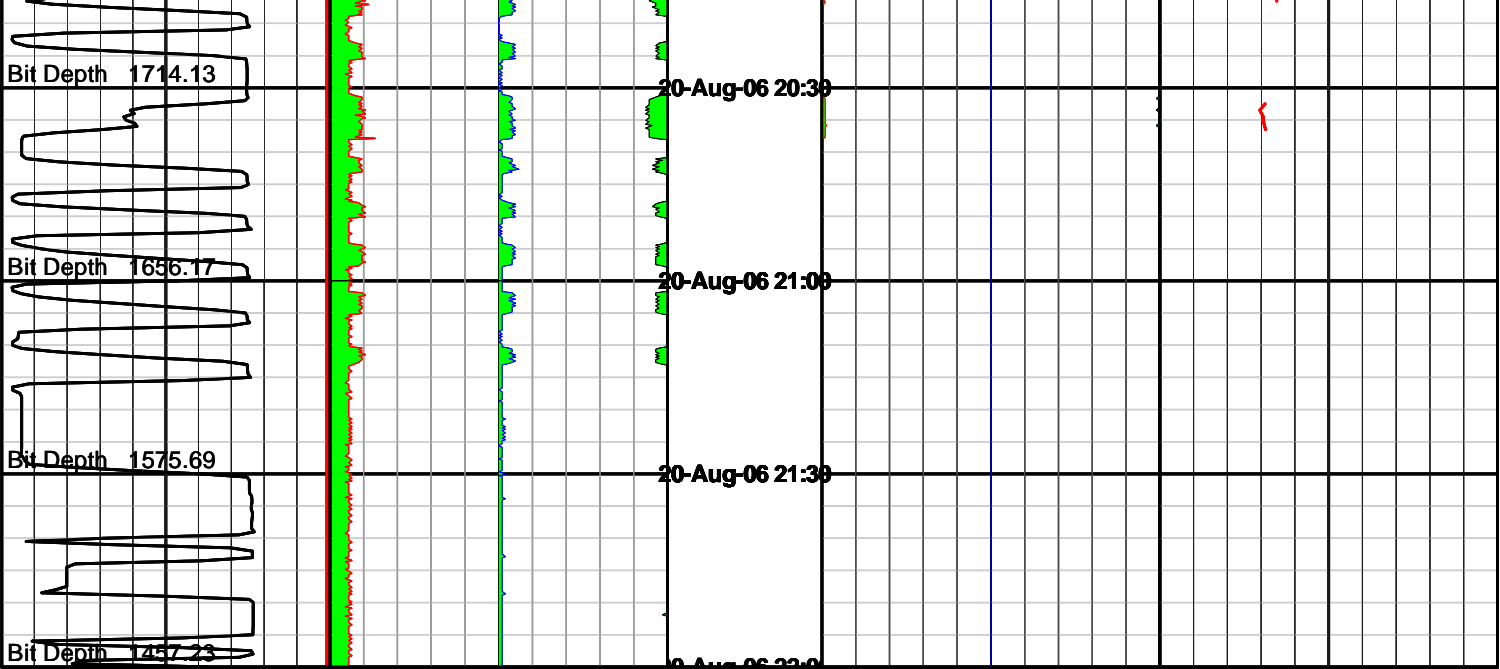

|                |    |      |    |             |      |             |             |     |
|----------------|----|------|----|-------------|------|-------------|-------------|-----|
| Block Position |    | SAAX |    | Time & Date | SPAX |             | GP RPM      |     |
| 0              | 40 | 0    | 20 |             | 0    | 200         | 0           | 200 |
| metres         |    | g    |    |             | g    |             | rev per min |     |
| ROP            |    | SAAY |    |             | SPAY |             | Torque      |     |
| 200            | 0  | 20   | 0  |             | 200  | 0           | 0           | 50  |
| metre per hr   |    | g    |    |             | g    |             | foot-klb    |     |
|                |    | SAAZ |    |             | SPAZ |             | WOB         |     |
|                |    | -10  | 10 |             | -100 | 100         | 0           | 50  |
|                |    | g    |    | g           |      | kilo pounds |             |     |