

GEOGRAM

(Synthetic Seismogram)

COMPANY: ESSO AUSTRALIA LTD.
 FIELD: WILDCAT
 WELL: DRUMMER #1
 COUNTRY: AUSTRALIA
 OPERATOR: ESSO AUSTRALIA LTD.
 GEOLOGIST: J. B. BURNETT
 DATE: 20/10/78
 TIME: 10:30 AM
 SURFACE: 200 M
 DEPTH: 200 M
 SCALE: 10000
 FILTER: 10000
 GAIN: 10000

CO-INFORMATION
 OPERATOR: ESSO AUSTRALIA LTD.
 FIELD: WILDCAT
 WELL: DRUMMER #1
 DATE: 20/10/78
 TIME: 10:30 AM
 SURFACE: 200 M
 DEPTH: 200 M
 SCALE: 10000
 FILTER: 10000
 GAIN: 10000

GEOPHYSICAL DATA
 OPERATOR: ESSO AUSTRALIA LTD.
 FIELD: WILDCAT
 WELL: DRUMMER #1
 DATE: 20/10/78
 TIME: 10:30 AM
 SURFACE: 200 M
 DEPTH: 200 M
 SCALE: 10000
 FILTER: 10000
 GAIN: 10000

GENERAL TECHNICAL ASSUMPTIONS
 OPERATOR: ESSO AUSTRALIA LTD.
 FIELD: WILDCAT
 WELL: DRUMMER #1
 DATE: 20/10/78
 TIME: 10:30 AM
 SURFACE: 200 M
 DEPTH: 200 M
 SCALE: 10000
 FILTER: 10000
 GAIN: 10000

MEASUREMENTS
 OPERATOR: ESSO AUSTRALIA LTD.
 FIELD: WILDCAT
 WELL: DRUMMER #1
 DATE: 20/10/78
 TIME: 10:30 AM
 SURFACE: 200 M
 DEPTH: 200 M
 SCALE: 10000
 FILTER: 10000
 GAIN: 10000

REMARKS
 OPERATOR: ESSO AUSTRALIA LTD.
 FIELD: WILDCAT
 WELL: DRUMMER #1
 DATE: 20/10/78
 TIME: 10:30 AM
 SURFACE: 200 M
 DEPTH: 200 M
 SCALE: 10000
 FILTER: 10000
 GAIN: 10000

CLIENT : ESSO AUSTRALIA LTD.
 FIELD : WILDCAT.
 WELL : DRUMMER #1.

GEOGRAM FROM WST RICKER WAVELETS ZERO PHASE NORMAL POLARITY

DRUMMER #1

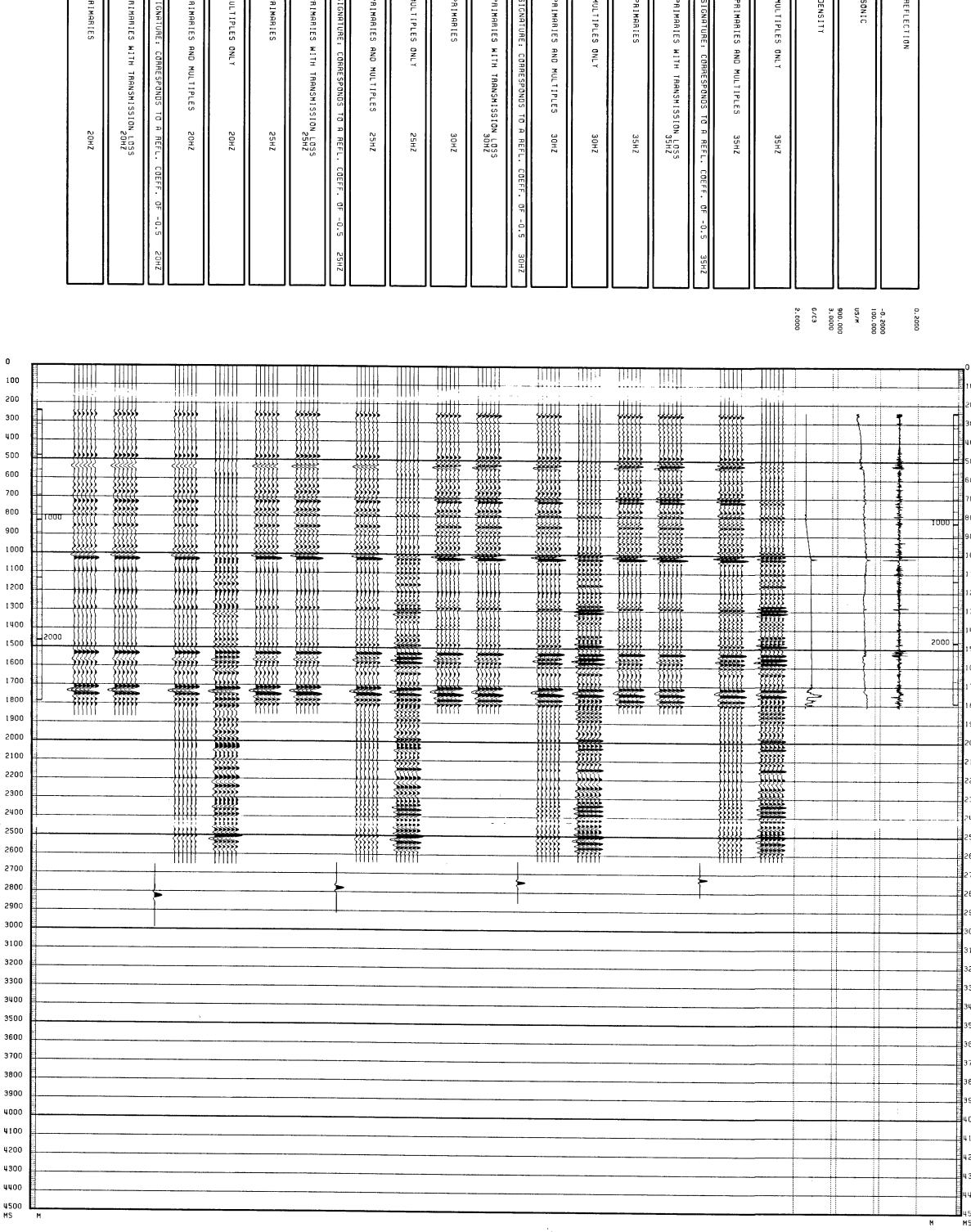

CLIENT : ESSO AUSTRALIA LTD.
 FIELD : WILDCAT.
 WELL : DRUMMER #1.

GEOGRAM FROM WST RICKER WAVELETS ZERO PHASE REVERSE POLARITY

DRUMMER #1

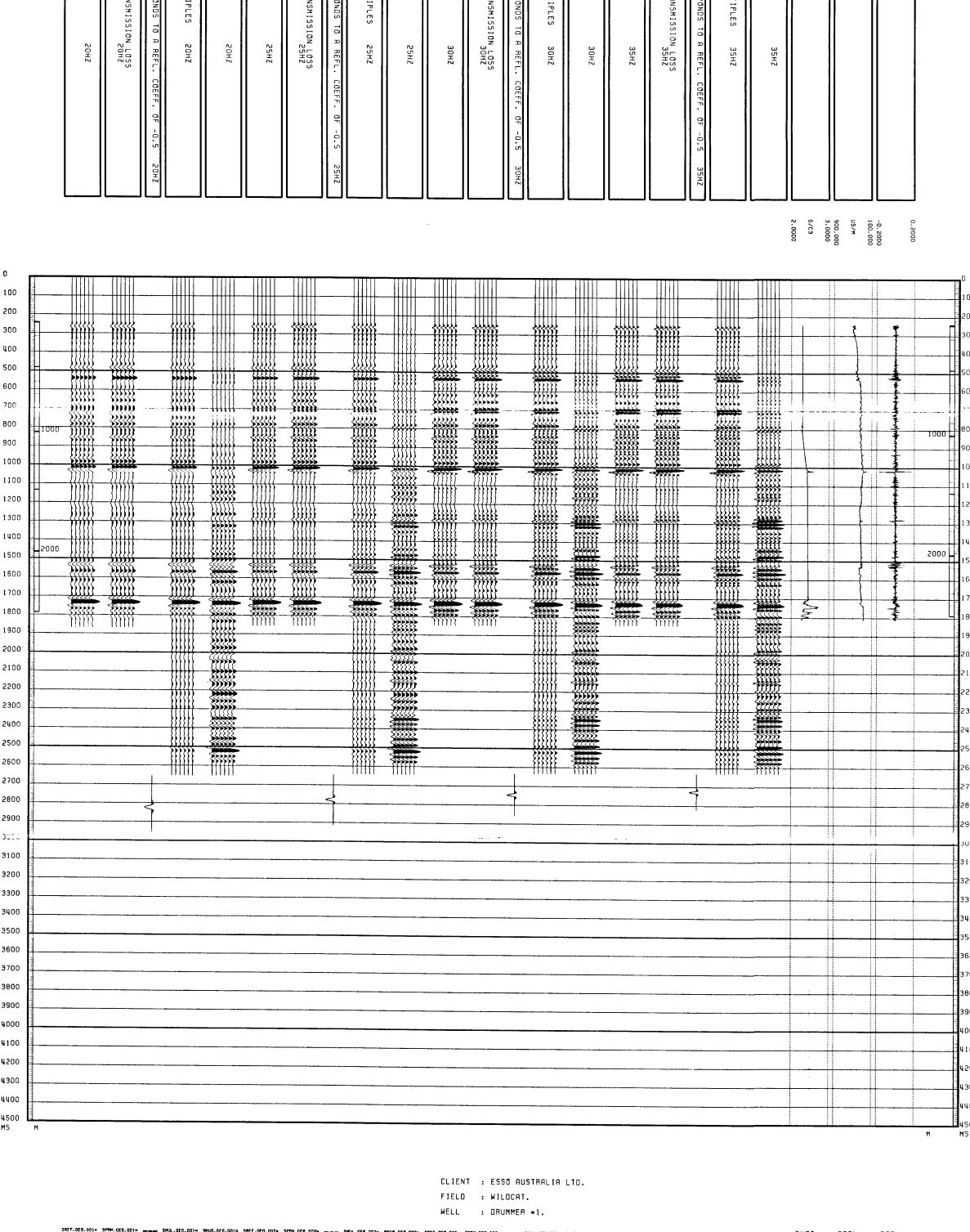

CLIENT : ESSO AUSTRALIA LTD.
 FIELD : WILDCAT.
 WELL : DRUMMER #1.

GEOGRAM FROM WST RICKER WAVELETS MINIMUM PHASE NORMAL POLARITY

DRUMMER #1

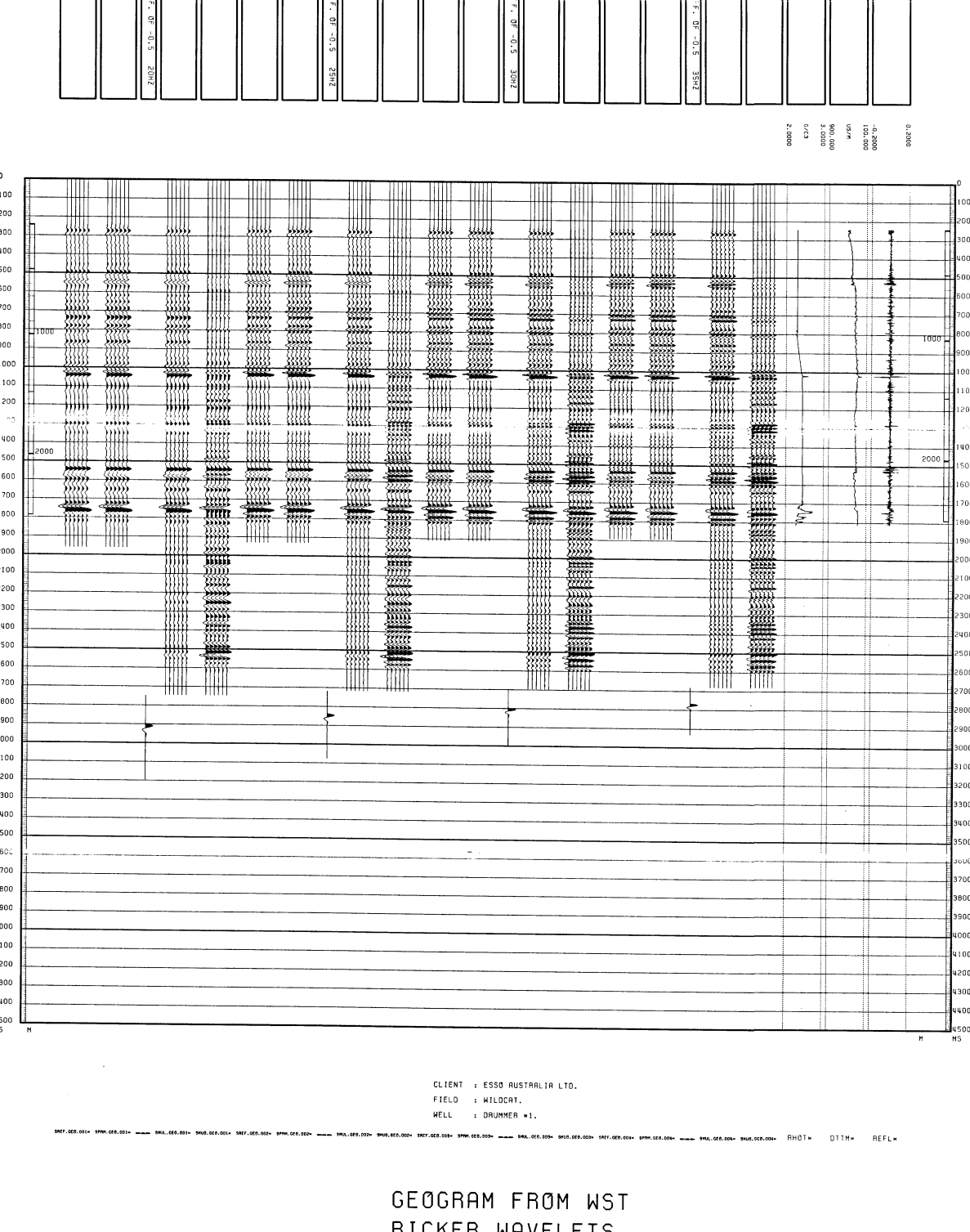

CLIENT : ESSO AUSTRALIA LTD.
 FIELD : WILDCAT.
 WELL : DRUMMER #1.

GEOGRAM FROM WST RICKER WAVELETS MINIMUM PHASE REVERSE POLARITY

DRUMMER #1

