

Plot #1 RAW DATA DOWNHOLE SENSOR LEVELS 1 - 10

Table with 3 columns: Level, Sensor Name, and Data Value. Includes levels 1 through 10.

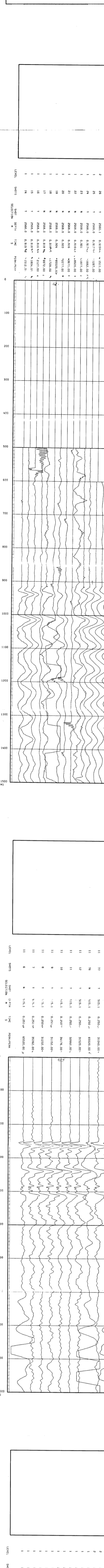

CLIENT : ESSO AUSTRALIA LTD. FIELD : WILDCAT WELL : DRUMMER #1

Plot #2 MOON POOL HYDROPHONE RAW DATA DOWNHOLE SENSOR LEVELS 11 - 13

Table with 3 columns: Level, Sensor Name, and Data Value. Includes levels 11 through 13.

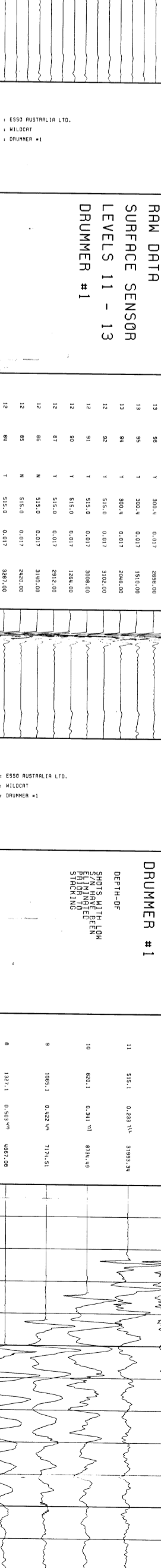

CLIENT : ESSO AUSTRALIA LTD. FIELD : WILDCAT WELL : DRUMMER #1

Plot #3 RAW DATA SURFACE SENSOR LEVELS 1 - 10

Table with 3 columns: Level, Sensor Name, and Data Value. Includes levels 1 through 10.

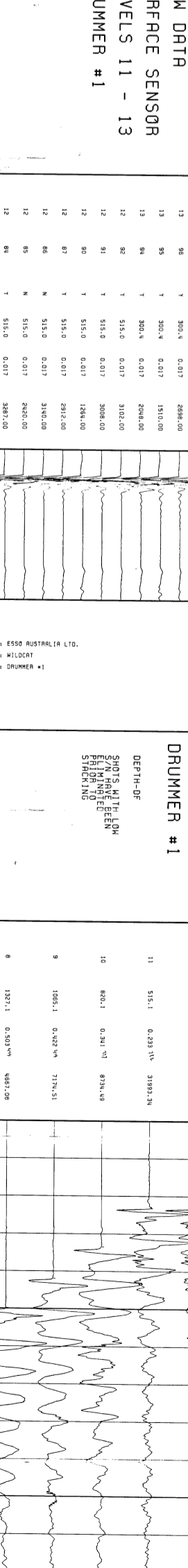

CLIENT : ESSO AUSTRALIA LTD. FIELD : WILDCAT WELL : DRUMMER #1

Plot #4 MOON POOL HYDROPHONE RAW DATA SURFACE SENSOR LEVELS 11 - 13

Table with 3 columns: Level, Sensor Name, and Data Value. Includes levels 11 through 13.

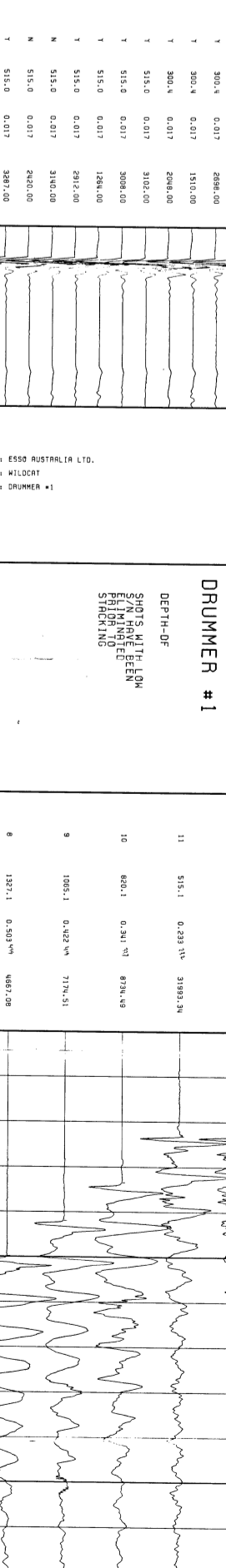

CLIENT : ESSO AUSTRALIA LTD. FIELD : WILDCAT WELL : DRUMMER #1

Plot #5 MOON POOL HYDRO STACKED DATA LEVELS 1 - 17

Table with 3 columns: Level, Sensor Name, and Data Value. Includes levels 1 through 17.

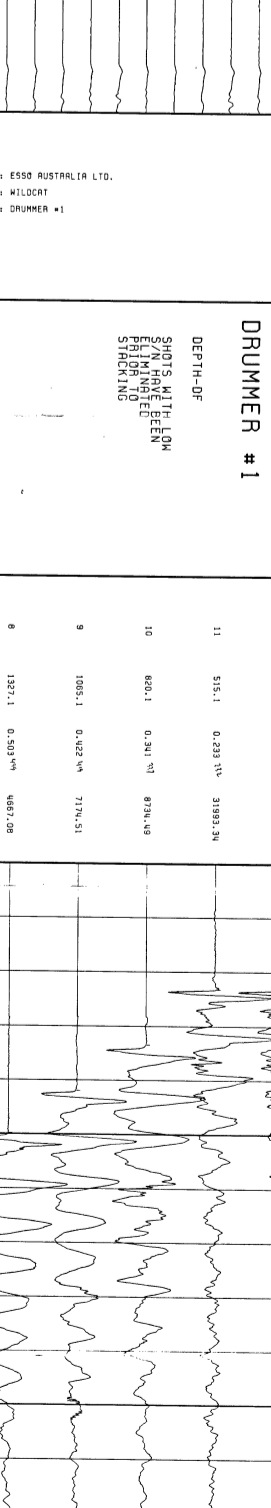

CLIENT : ESSO AUSTRALIA LTD. FIELD : WILDCAT WELL : DRUMMER #1