

COMPANY: BEACH PETROLEUM N.L.  
 WELL: PRINCES #1 W-C-R ENC 1-4  
 FIELD: WILDCAT  
 PERMIT: PEP 108  
 STATE: VICTORIA  
 NATION: AUSTRALIA  
 LOCATION: OTHAY BASIN  
 LINE TM12,S.P. 905  
 LATITUDE: 038 29'32" S  
 LONGITUDE: 142 59'20" E  
 PERMANENT DATUM: M.S.L. ELEVATIONS-  
 ELEV. OF PERM. DATUM: KB: 115.5 M  
 LOG MEASURED FROM: K.B. DF: 115.4 M  
 115.5 M ABOVE PERM. DATUM GL: 109.5 M  
 DRG. MEASURED FROM: K.B.  
 DATE: 4 APR 86  
 RUN NO: 1

OTHER SERVICES-  
 DLL-MSFL-GR  
 SLS-GR  
 SHDT-GR  
 WSS  
 CST-GR

PROGRAM  
 TAPE NO: 28.4  
 SERVICE  
 ORDER NO:

DEPTH-DRILLER: 1150.0 M  
 DEPTH-LOGGER: 1152.0 M  
 BTM. LOG INTERVAL: 1150.0 M  
 TOP LOG INTERVAL: 515.0 M  
 CASING-DRILLER: 291.0 M  
 CASING-LOGGER: 291.0 M  
 CASING: 9 5/8  
 WEIGHT: 36.0000 LB/F  
 BIT SIZE: 12 1/4 8 1/2  
 DEPTH: 295.0 M 1150.0 M

TYPE FLUID IN HOLE: KCL/POLYMER  
 DENSITY: 8.90 LB/G  
 VISCOSITY: 57.0 S  
 PH: 9.5  
 FLUID LOSS: 8.0 C3  
 SOURCE OF SAMPLE: FLOWLINE  
 RM: .216 DHMM AT 65.0 DEGF  
 RMF: .205 DHMM AT 68.0 DEGF  
 RMC: .250 DHMM AT 65.0 DEGF  
 SOURCE RMF/RMC: PRESS /PRESS  
 RM AT BHT: .138 DHMM AT 106. DEGF  
 RMF AT BHT: .136 DHMM AT 106. DEGF  
 RMC AT BHT: .159 DHMM AT 106. DEGF  
 TIME CIRC. STOPPED: 16:15 03/04  
 TIME LOGGER ON BTM.: 00:10 04/04  
 MAX. REC. TEMP: 106.0 DEGF  
 LOGGING UNIT NO: 2681  
 LOGGING UNIT LOC: QEA  
 RECORDED BY: OLIVIER BOUBE  
 WITNESSED BY: A. BUFFIN/B.RAYNER

REMARKS:  
 TENSION RECORDED IN DEPTH TRACK (0-3000 LBS).  
 RHOB & NPHI PRESENTED WITH LIMESTONE COMPATIBLE SCALE.  
 INTEGRATED HOLE VOLUME PIPS = 0.1 CU.METE.  
 IN LEFT-EDGE DEPTH TRACK.  
 INTERVALS RECORDED AS PER CLIENT REQUEST :  
 1075 - 800 METER & 675 - 515 METER.  
 NO BARITE IN MUD.

EQUIPMENT NUMBERS-  
 CCSM-AB 156 CCC-B 1846 SGC-SA 421 CNC-HA 360  
 CNB-AB 578 NSC-D 1735 DRS-C 2952 PDH-L 1927  
 PGD-G 2703 GSR-J 6152

ALL INTERPRETATIONS ARE OPINIONS BASED ON INFERENCES FROM ELECTRICAL OR OTHER MEASUREMENTS AND WE CANNOT, AND DO NOT GUARANTEE THE ACCURACY OR CORRECTNESS OF ANY INTERPRETATIONS, AND WE SHALL NOT, EXCEPT IN THE CASE OF GROSS OR WILLFUL NEGLIGENCE ON OUR PART, BE LIABLE OR RESPONSIBLE FOR ANY LOSS, COSTS, DAMAGES OR EXPENSES INCURRED OR SUSTAINED BY ANYONE RESULTING FROM ANY INTERPRETATION MADE BY ANY OF OUR OFFICERS, AGENTS OR EMPLOYEES. THESE INTERPRETATIONS ARE ALSO SUBJECT TO OUR GENERAL TERMS AND CONDITIONS AS SET OUT IN OUR CURRENT PRICE SCHEDULE.

CP 28.4 FILE 104 00- -00 00:27  
 DATA ACQUIRED 04-APR-86 01:28

EVENT MARK SUMMARY:  
 OUTPUT INTERVAL DEPTH TRACK  
 BETWEEN PIPS EDGE  
 IHV .100000 M3 LEFT EDGE

BS (IN...)	6.0000	16.0000	DRHO(G/C3)	-.2500	.25000
CALI(IN)	6.0000	16.0000	PEF	0.0	10.000
GR (GAPI)	0.0	150.00	NPHI	.60000	0.0
			RHOB(G/C3)	1.7000	2.7000

CP 28.4 FILE 103 00- -00 00:21  
 DATA ACQUIRED 04-APR-86 01:28

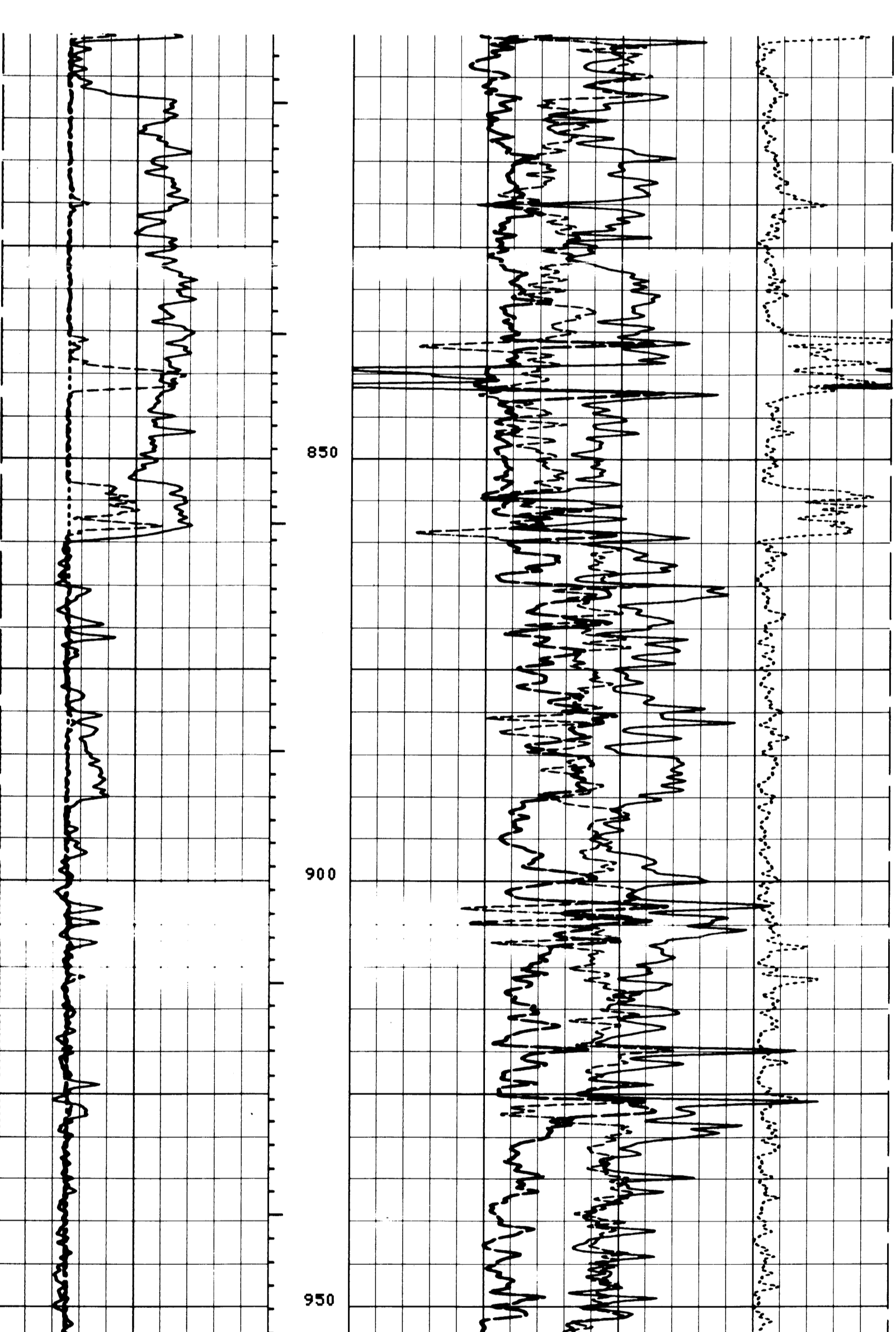
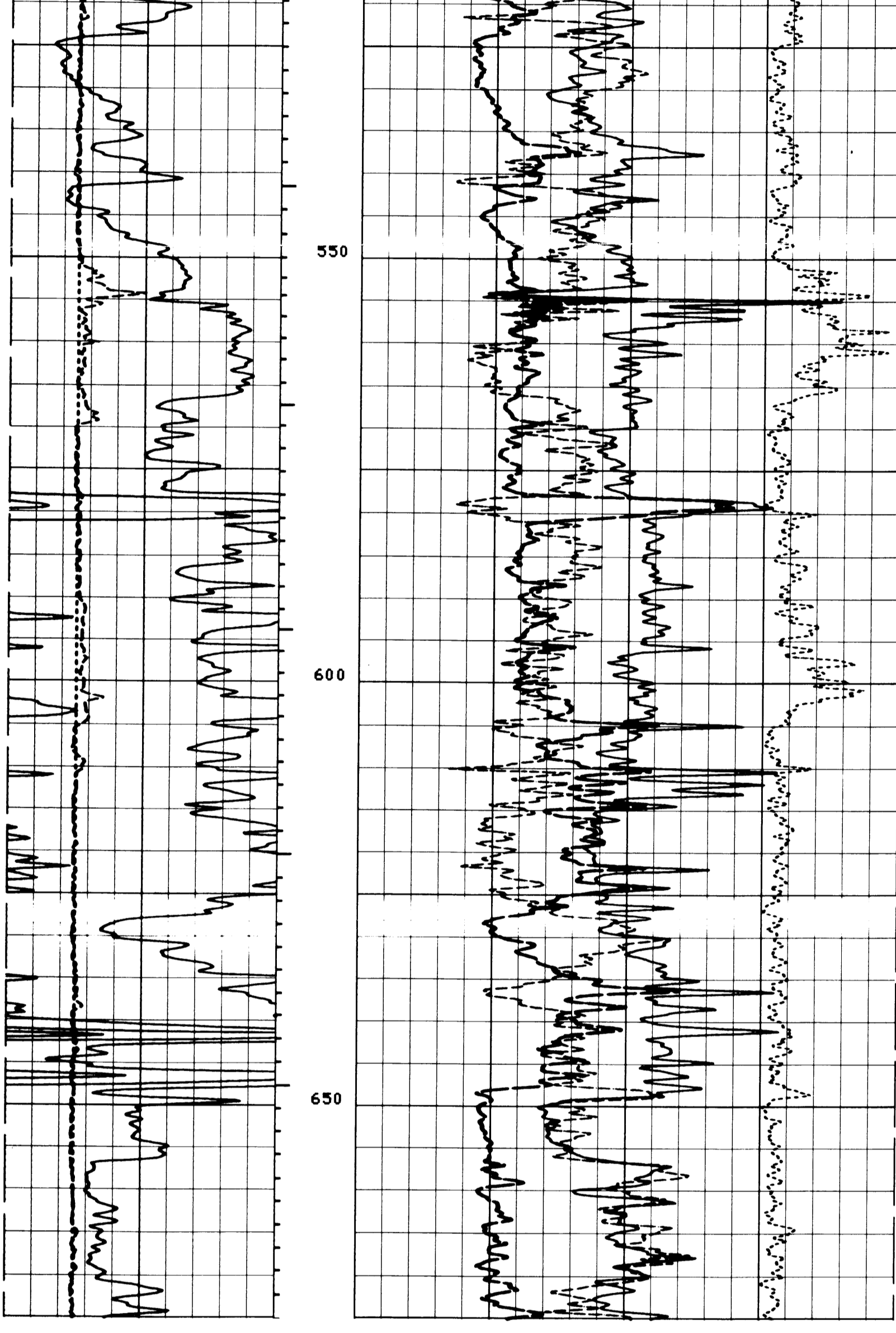

CP 28.4 FILE 102 00- -00 00:15  
 DATA ACQUIRED 04-APR-86 00:26

BS (IN...)	6.0000	16.0000	DRHO(G/C3)	-.2500	.25000
CALI(IN)	6.0000	16.0000	PEF	0.0	10.000
GR (GAPI)	0.0	150.00	NPHI	.60000	0.0
			RHOB(G/C3)	1.7000	2.7000

SENSOR MEASURE POINT TO TOOL ZERO  
 STNG -.28 METER GR 9.83 METER  
 NCNL 7.24 METER FCNL 7.24 METER  
 LITH .79 METER SCNL -.28 METER  
 LS .79 METER LL .79 METER  
 SS1 .64 METER LU .79 METER  
 CALI .81 METER SS2 .64 METER  
 NRAT 7.24 METER TENS -.28 METER

PARAMETERS  
 NAME VALUE UNIT NAME VALUE UNIT  
 SHT 80.0000 DEGF TD 1152.00 M  
 HC CALI PSNR 2.29400  
 FD 1.00000 G/C3 MATR LIME  
 WMUD 8.90000 LB/G MDEN 2.71000 G/C3  
 BS 8.50000 IN BFM LIQU  
 PP NORM BHS OPEN  
 DD 0.0 M