

1071

 16'

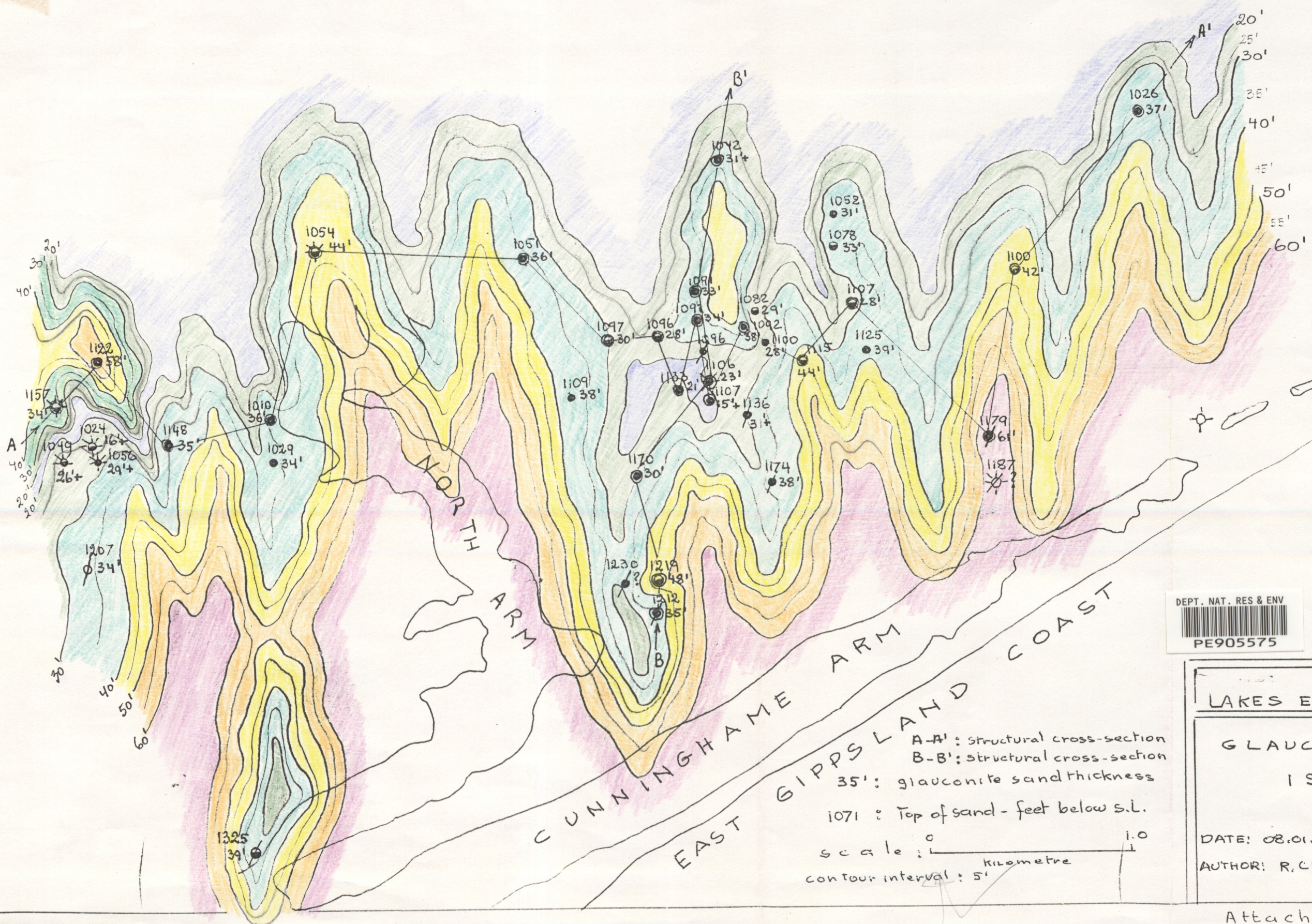

- to 20' Thick
- 20' - 30'
- 30' - 40'
- 40' - 50'
- 50' - 60'
- 60' plus

DEPT. NAT. RES & ENV

 PE905575

LAKES ENTRANCE FIELD

GLAUCONITE SAND MEMBER
 ISO PACH

DATE: 08.01.86
 AUTHOR: R. CHRIST

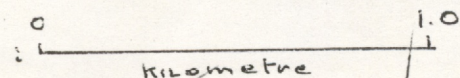
A-A': structural cross-section
 B-B': structural cross-section
 35': glauconite sand thickness
 1071: Top of sand - feet below s.l.
 scale: 
 contour interval: 5'