SCHLUMBERGER ELECTRICAL LOG

DEPT. NAT. RES & ENV
PE604410

COUNTRY	AUSTRALIA
FIELD	WILDCAT
WELL	DUTSON DOWNS No. 1
COMPANY	WOODSIDE L.E. OIL COMPANY

COMPANY WOODSIDE LAKES ENTRANCE OIL COMPANY

WELL DUTSON DOWNS No. 1

FIELD WILDCAT

COUNTRY AUSTRALIA STATE VICTORIA

Location :
38° 12' 0" S
147° 21' 45" E

Other Services :
MIC SL GRN CDM
CST

Ref. No

Permanent Datum GL Elev. : 5'
Log Measured From KB 11 Ft. Above Perm. Datum
Drilling Measured From KB 11 Ft. Above Perm. Datum

Elev. : K.B. 16'
D.F.
G.L. 5'

RUN No. | Depth Scale	TWO | 2"/100'	|	|
Date	9 APRIL 1966		
First Reading	6112		
Last Reading	3201		
Interval Measured	2911		
Casing Schlumberger	-		
Casing Driller	2761		
Depth Reached	6113		
Bottom Driller	6110		
Mud Nature	LIGNO SULFONATE		
Density | Viscosity	10 | 48	|	|
Mud Resistivity	1.13 @ 81 °F	@ °F	@ °F
Mud Resistivity BHT	0.64 @ 143 °F	@ °F	@ °F
pH | Fluid Loss	9.7 | 5.6 CC/30 min.	| CC/30 min.	| CC/30 min.
Origin of Sample	FLOWLINE		
Rmf	0.46 @ 143 °F	@ °F	@ °F
Rmc	@ °F	@ °F	@ °F
Bit Size 1	8½" To 6099	To	To
2	7⅞" To 6110	To	To
Casing Size	9⅝"		
Operating Rig Time	3.00		
Truck No.	2520		
Recorded By	BOWLER SINGER		
Witness	LANGTON		

FOLD HERE

REMARKS :

D.S.T. No. 3 4920' - 4950' R_w = 1.15 @ 143° F
D.S.T. No. 4 5036' - 5120' R_w = 0.54 @ 143° F
D.S.T. No. 5 5321' - 5375' R_w = 0.3 @ 143° F

SPONTANEOUS POTENTIAL millivolts	DEPTHS	RESISTIVITY ohms - m²/m	RESISTIVITY ohms - m²/m
- 10 +	2"/100'	0 10 AM₁ = 16" 0 50 0 500 0 50 AM₂ = 64" 0 500	0 50 AO = 18' 8" 0 500

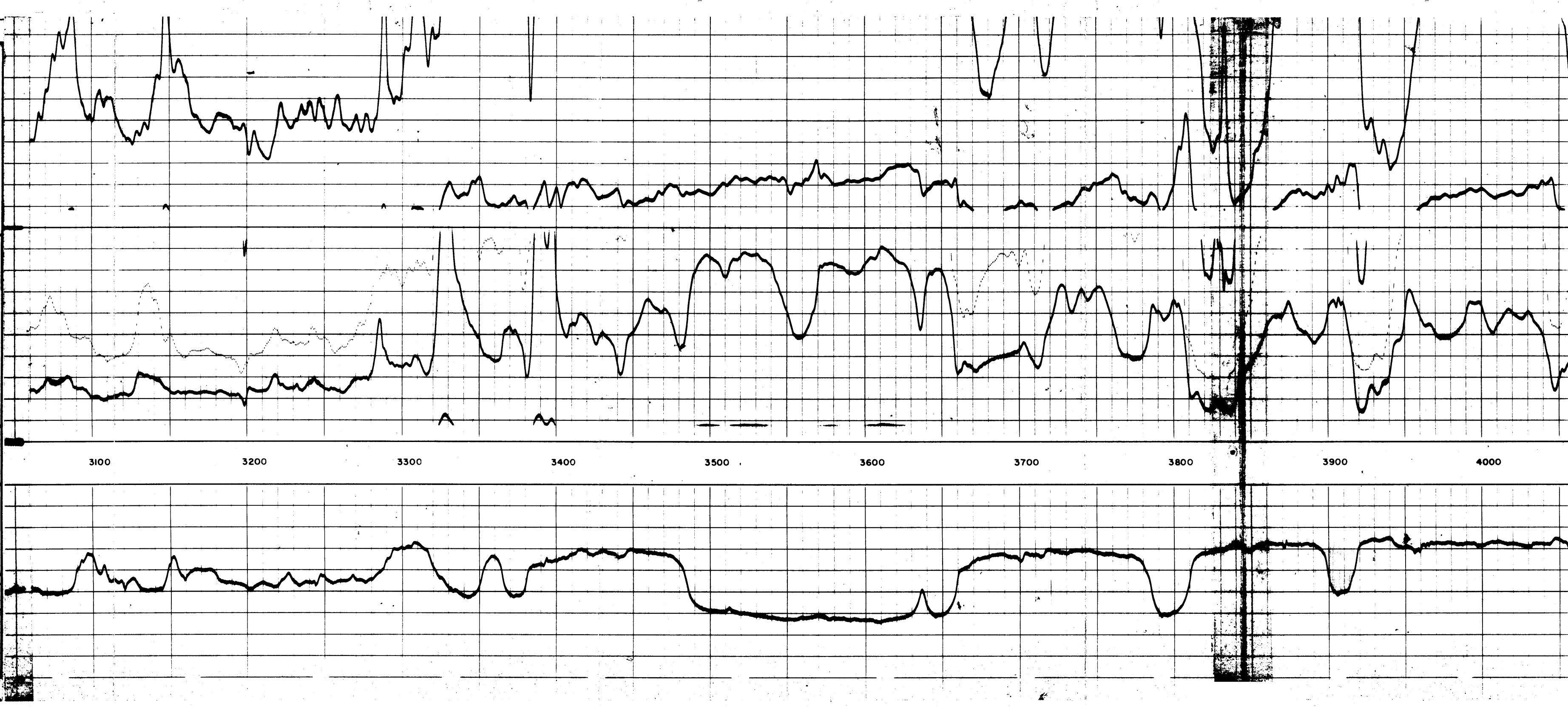

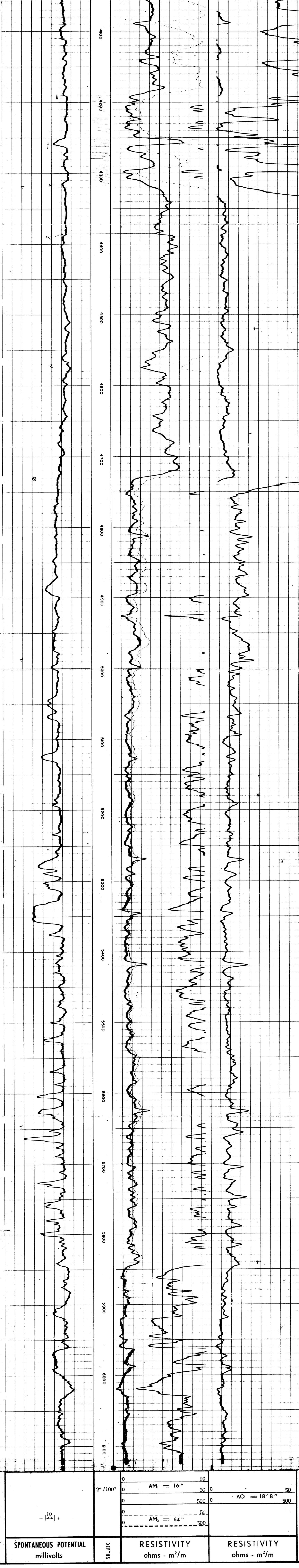

COMPANY WOODSIDE LAKES ENTRANCE OIL COMPANY
WELL DUTSON DOWNS No. 1
FIELD WILDCAT
COUNTRY AUSTRALIA STATE VICTORIA

SCHL. F.R. 6112
SCHL. T.D. 6113
DRLR. T.D. 6110