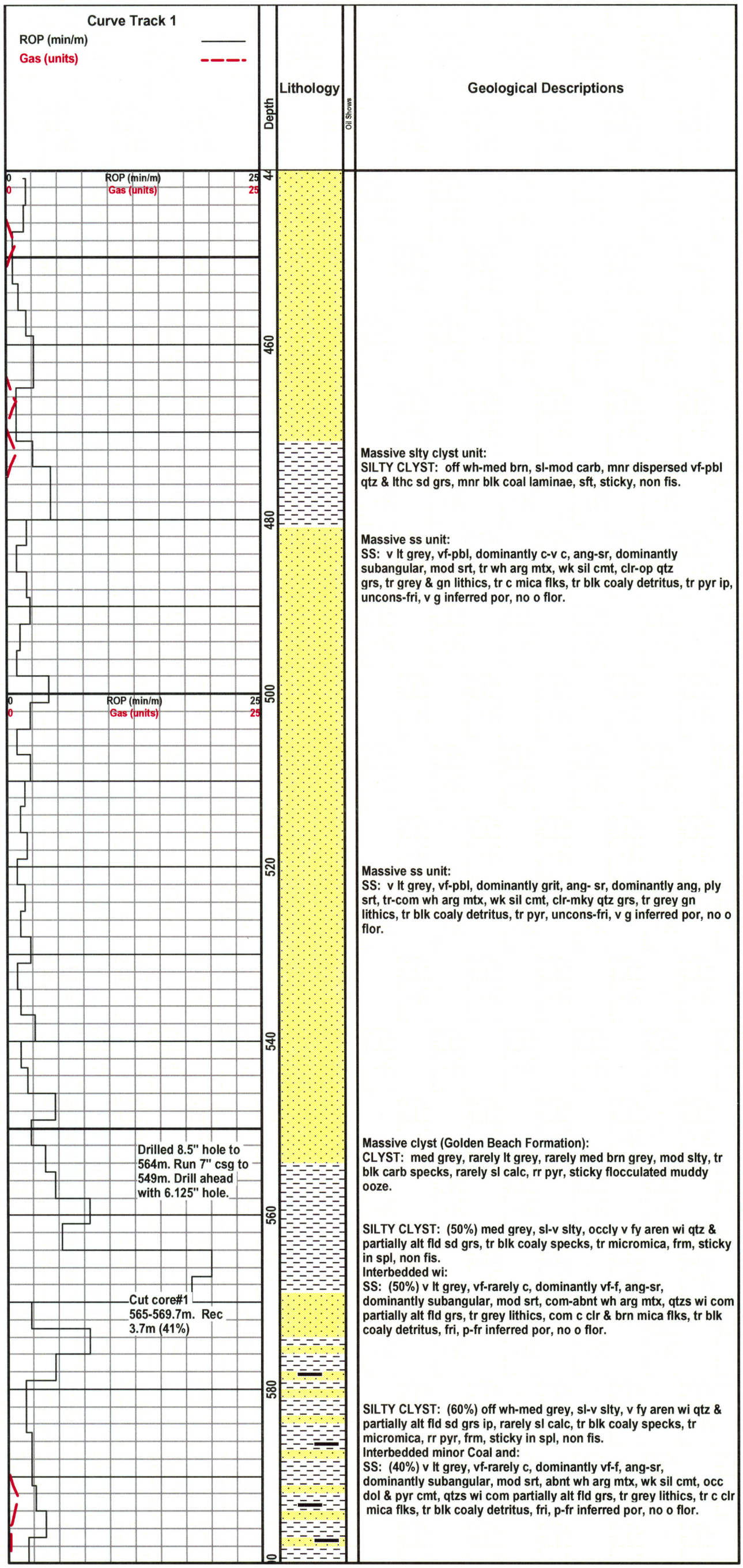DEPT. NAT. RES. & ENV.
PE914413