

# SEISMIC CALIBRATION LOG

(Adjusted Continuous Velocity Log)



Company: ESSO AUSTRALIA LTD.  
 Well: MOONFISH-2  
 Field: MOONFISH  
 Country: AUSTRALIA  
 Reference No: SVJ 561081 Interval: 2296.00 to 200.00  
 Date Logged: 19-JAN-1995 Date Processed: 09-JAN-1995  
 Location: 038 08 57.6997 S 148 01 18.9397 E  
 Elevations: KI: 30.80 DF: 30.50 GI: -53.90  
 Permanent Datum: MSL Depth Units: METRES  
 FIELD RECORDING Engineer: RON JOHNSON Location: VEA Program Version: P02427  
 COMPUTATION Analyst: A WILSON Comp: SVI Software: 205

Logging Datum: 30.80  
 Seismic Reference Datum: 0.00  
 ELEVATION ABOVE MEAN SEA LEVEL

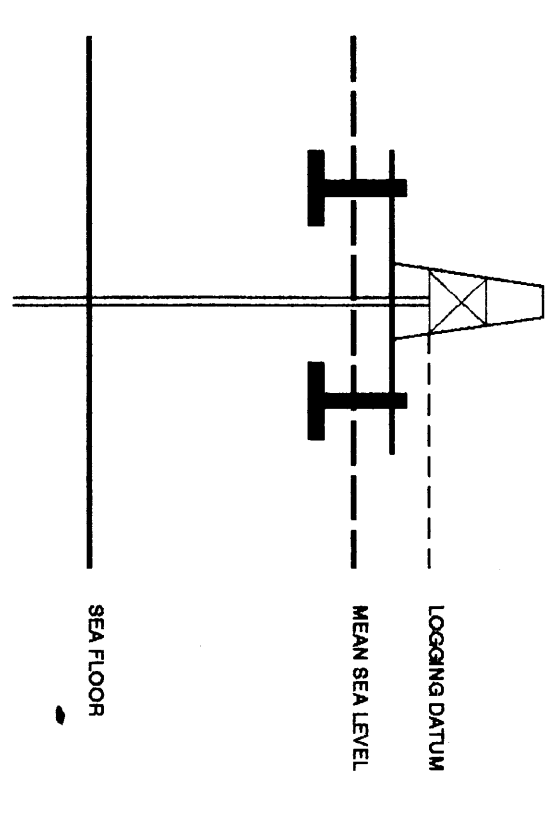

Total Number of Levels: 11  
 Depth Reference: SRD  
 Time Reference: SRD

Bar	Date	Type	Br/Sw/ Depth	Chang Sw/ Depth	Top Depth	Bottom Depth
ONE	21/12/94	ASCR	173 M		141 M	828 M
TWO	16/01/95	DR/CR	1235 M		790 M	2298 M
TWO	16/01/95	LD-CR	1235 M		1475 M	2298 M
ONE	16/01/95	MOVING		5 M BELOW MSL	10 M BELOW MSL	20-195 DEG 20-195 DEG

The well name, location and borehole reference data were furnished by the customer.

All interpretations are opinions based on inferences from electrical or other measurements and we cannot, and do not guarantee the accuracy or correctness of any interpretations, and we shall not, except in the case of gross or willful negligence on our part, be liable or responsible for any loss, costs, damages or expenses incurred or sustained by anyone resulting from any interpretations made by any of our officers, agents or employees. These interpretations are also subject to Clause 4 of our General Terms and Conditions as set out in our current Price Schedule.

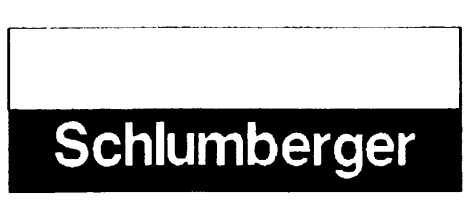
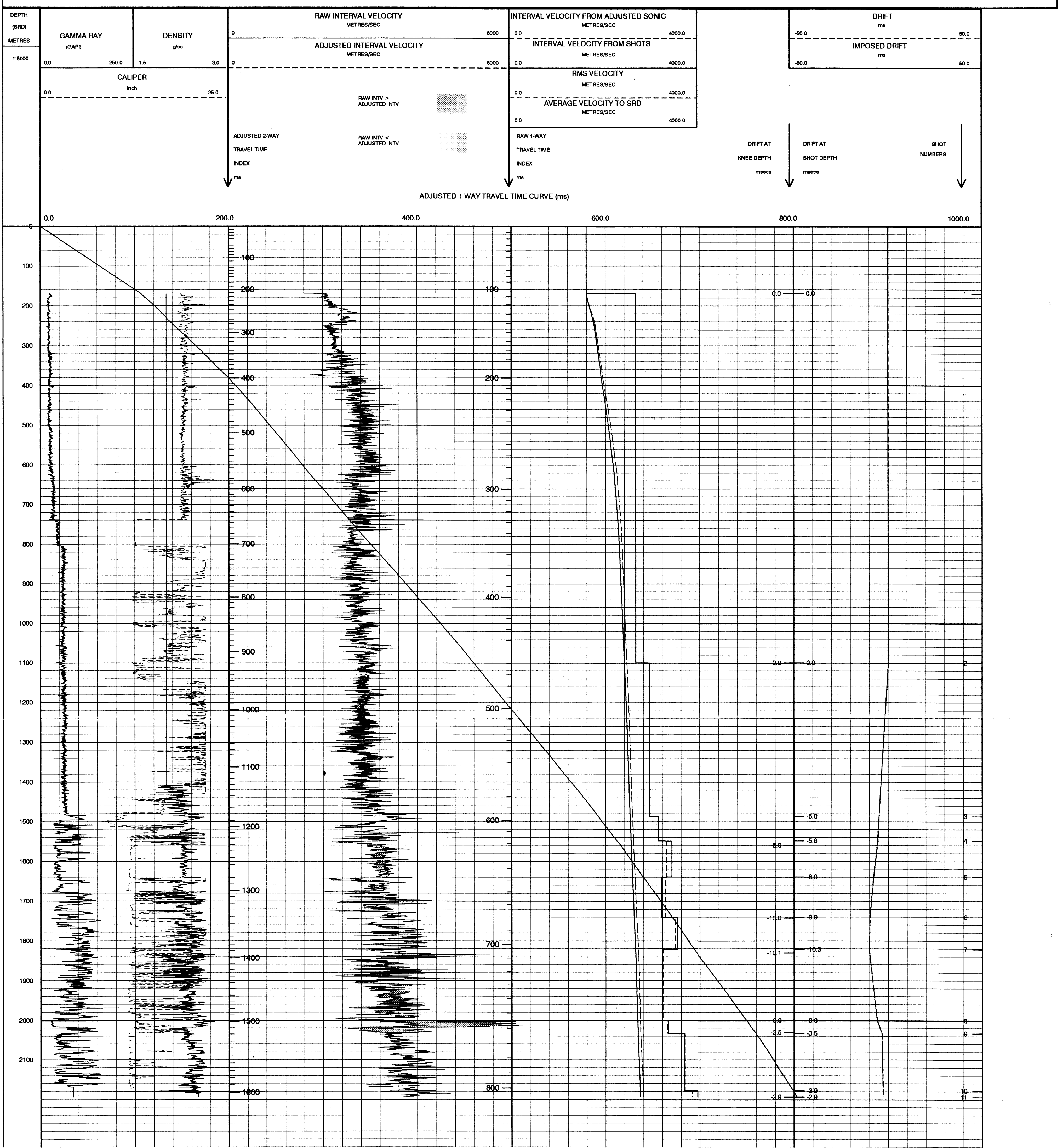

COMPANY ESSO AUSTRALIA LTD.  
 FIELD MOONFISH  
 WELL MOONFISH-2  
 COUNTRY AUSTRALIA