

SEISMIC CALIBRATION LOG

(Adjusted Continuous Velocity Log)

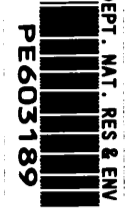

Company: ESSO AUSTRALIA LTD.

Well: HALIBUT #2

Field: HALIBUT

Country: AUSTRALIA

Reference No: SVJ56997 Interval: 2885.00 to 430.00

Date Logged: 04-MAR-1994 Date Processed: 11-MAR-1994

Location: 038 23 45.42" S 148 19 47.79" E

Elevations: KB: 25.00 DF: 24.70 GL: -79.00

Permanent Datum: MSL Depth Units: METRES

FIELD RECORDING: Engineer: S. MAHESHU KRISHNAN VCA Program Version: 5.0-23

COMPUTATION: Analyst: AMBISONI Client: STJ Barrels: 5.5

Logging Datum: 28.00

Seismic Reference Datum: 0.00

ELEVATION ABOVE MEAN SEA LEVEL

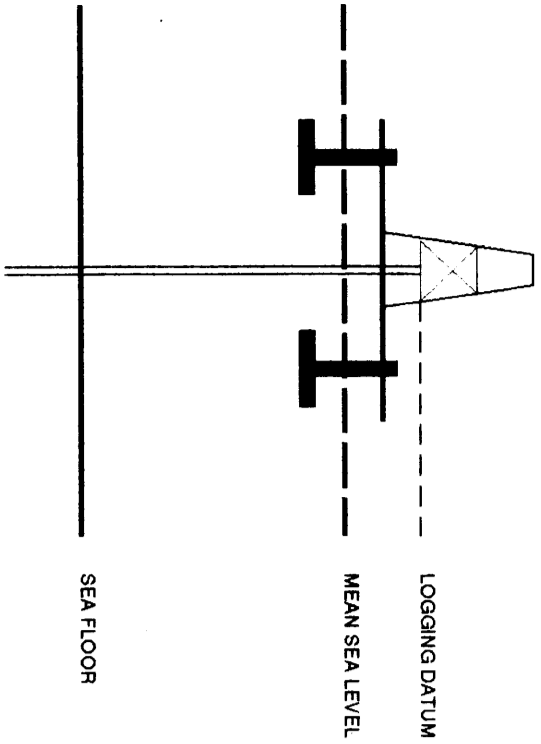

Total Number of Levels: 29

Depth Reference: SRD

Time Reference: SRD

Run	Date	Tool Type	SRD Depth	Case's Start Depth	Tool Depth	Bottom Depth
1	03-03-94	ARMSTR.	9875 IN		28 M	2880 M
1	04-03-94	FAHLOL	9875 IN		2256 M	2889 M
1	05-03-94	58 M		7 M BELOW MSL	57 DEG	57 DEG
		58 M		14 M BELOW MSL	57 DEG	57 DEG

REMARKS

The well name, location and borehole reference data are furnished by the customer.
All interpretations are opinions based on inferences from electrical or other measurements and we cannot, and do not guarantee the accuracy or correctness of any interpretations, and we shall not, except in the case of gross or willful negligence on our part, be liable or responsible for any loss, costs, damages or expenses incurred or sustained by anyone resulting from any interpretations made by any of our officers, agents or employees. These interpretations are also subject to Clause 4 of our General Terms and Conditions as set out in our current Price Schedule.

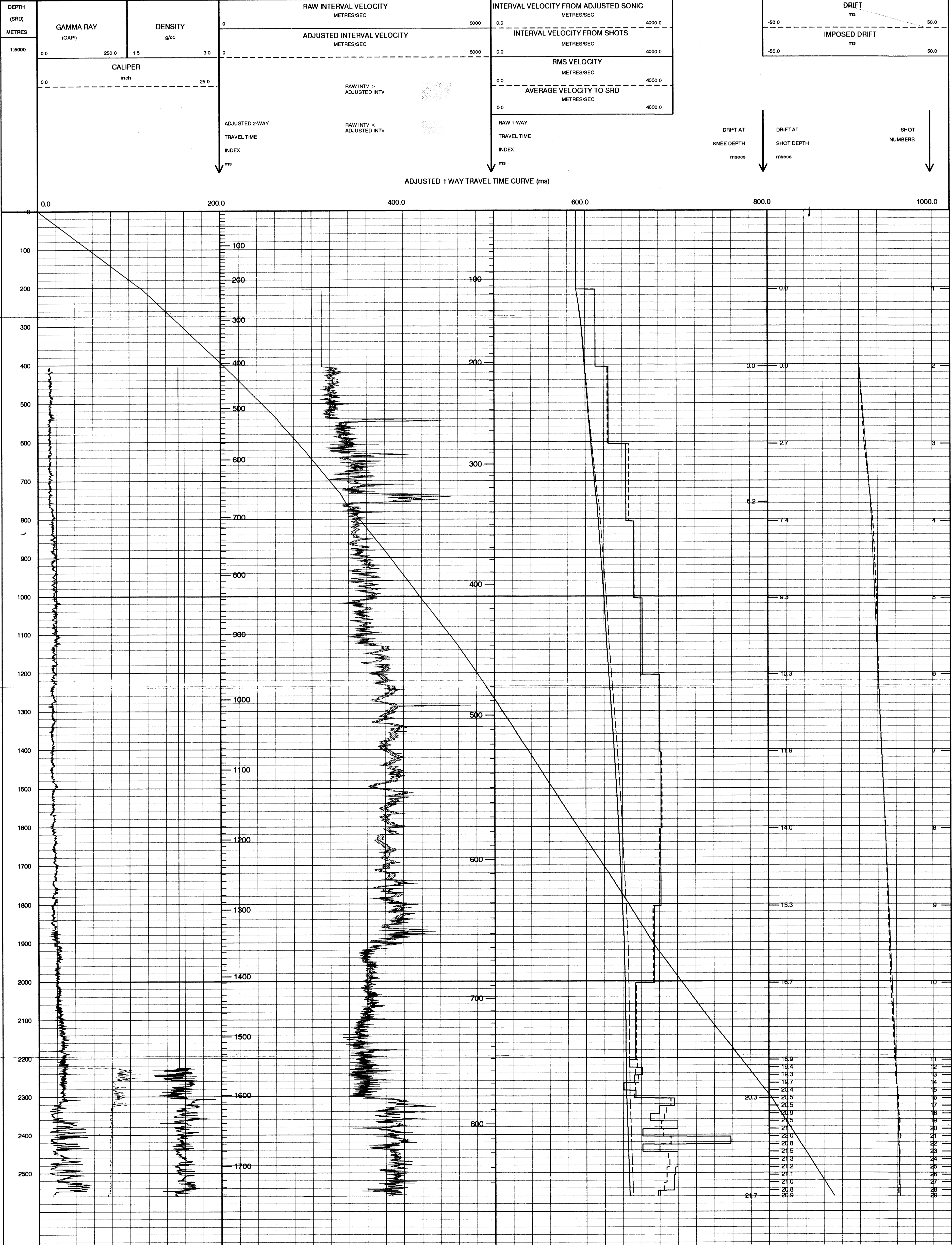

COMPANY ESSO AUSTRALIA LTD.
FIELD HALIBUT
WELL HALIBUT #2
COUNTRY AUSTRALIA

