

LINDON NO. 2 P.E.P. 105 OTWAY BASIN - VICTORIA COMPOSITE WELL LOG

SCALE 1:1000

TESTS



WELL STATUS

LOCATION : LAT. 38° 04' 6.8" LONG. 141° 30' 54.7"
ELEVATION : REFERENCE POINT (K.B.) 68.3m ASL
GROUND LEVEL 63.3m ASL

DST 1 : Pebble Point Formation 904.3-912.85m
 misrun

COMPLETED AND SHUT-IN ON PEBBLE POINT
FORMATION AS POTENTIAL HEAVY OIL
PRODUCER

DATE SPUDDED : MAY 12, 1991
DATE DRILLING STOPPED : MAY 20, 1991
DATE RIG RELEASED : MAY 25, 1991

DST 2 : Pebble Point Formation 902.7-914.1m
 failed packer seat - aborted

PEP 105 OPERATOR : GAS AND FUEL
EXPLORATION N.L.

TOTAL DEPTH : 970.0m
HOLE SIZES : surface - 115m 12 1/4"
 115m - 970m 8 1/2"

PRODUCTION TESTS

Recovered oil and completion brine
Inferred influx rate : 4.5 BOPD
Inferred productivity : 0.005 bopd/psi
API gravity : 29°
Pour point : 30° C

WELL MANAGER : TAIPAN PETROLEUM PTY LTD

WELL HEAD FITTINGS : Canadawerks 9 5/8" x 11" 3000 psi casing head housing
with Barton 2 1/8" 3000 psi gate valve 2" NPT
Canadawerks 7 7/8" x 11" 3000 psi spool
with Barton 2 1/8" 3000 psi flanged gate valve
Cameron 2 1/8" 3000 psi wing valve and well cap

CONTRACTORS

DRILLING : Gearhart Drilling Services Rig 2
DRILLSTEM TESTING : Halliburton Reservoir Services
WIRELINE LOGGING : BPB
MUDLOGGING : Halliburton Geodata
MUD ENGINEERING : Australian Mud Company
CEMENTING : Halliburton Australia
PRODUCTION TESTING : Expertest

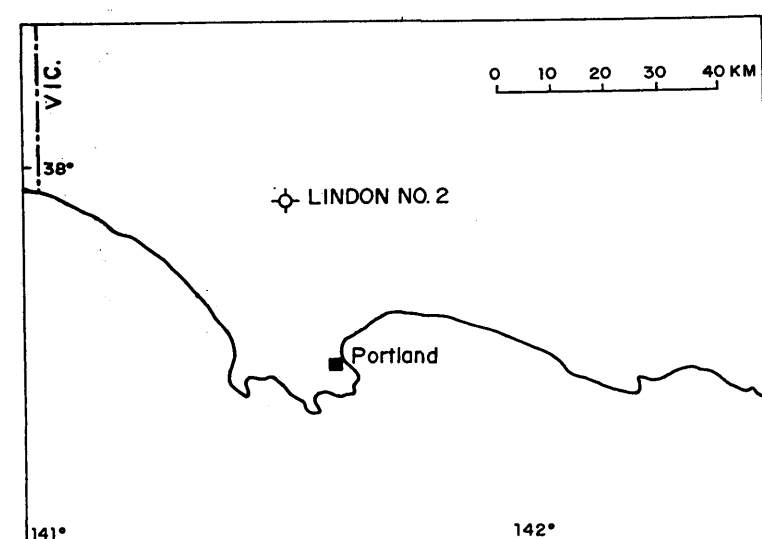

COMPANY	TAIPAN PETROLEUM	DEPT. NAT. RES. & ENV.	PE600852
RIG	GEARHART RIG 1		
WELL	LINDON 2		
FIELD	LINDON		
COUNTRY	AUSTRALIA		
COORDINATES	38° 04' 6.8" S 141° 30' 54.7" E		

LITHOLOGY	<input type="checkbox"/> LIMESTONE <input type="checkbox"/> CLAYSTONE <input type="checkbox"/> SILTSTONE <input type="checkbox"/> SANDSTONE <input type="checkbox"/> BASALT <input type="checkbox"/> PYRITE
-----------	--

MEASUREMENTS	DEPTH (m) 115.00 CASING DEPTH (m) 115.00 TOTAL DEPTH (m) 970.00 HOLE SIZE (mm) 215.9 HOLE SIZE (in) 8.5
--------------	---

LOGGING DATA	LOGGING DATE 21/05/91 LOGGING TIME 14:00 LOGGING LOCATION LINDON 2 LOGGING OPERATOR CARLO ERBA 4200
--------------	--

LOGGING DATA	LOGGING DATE 21/05/91 LOGGING TIME 14:00 LOGGING LOCATION LINDON 2 LOGGING OPERATOR CARLO ERBA 4200
--------------	--

LOGGING DATA	LOGGING DATE 21/05/91 LOGGING TIME 14:00 LOGGING LOCATION LINDON 2 LOGGING OPERATOR CARLO ERBA 4200
--------------	--

LOGGING DATA	LOGGING DATE 21/05/91 LOGGING TIME 14:00 LOGGING LOCATION LINDON 2 LOGGING OPERATOR CARLO ERBA 4200
--------------	--

LOGGING DATA	LOGGING DATE 21/05/91 LOGGING TIME 14:00 LOGGING LOCATION LINDON 2 LOGGING OPERATOR CARLO ERBA 4200
--------------	--

LOGGING DATA	LOGGING DATE 21/05/91 LOGGING TIME 14:00 LOGGING LOCATION LINDON 2 LOGGING OPERATOR CARLO ERBA 4200
--------------	--

LOGGING DATA	LOGGING DATE 21/05/91 LOGGING TIME 14:00 LOGGING LOCATION LINDON 2 LOGGING OPERATOR CARLO ERBA 4200
--------------	--

LOGGING DATA	LOGGING DATE 21/05/91 LOGGING TIME 14:00 LOGGING LOCATION LINDON 2 LOGGING OPERATOR CARLO ERBA 4200
--------------	--

LOGGING DATA	LOGGING DATE 21/05/91 LOGGING TIME 14:00 LOGGING LOCATION LINDON 2 LOGGING OPERATOR CARLO ERBA 4200
--------------	--

LOGGING DATA	LOGGING DATE 21/05/91 LOGGING TIME 14:00 LOGGING LOCATION LINDON 2 LOGGING OPERATOR CARLO ERBA 4200
--------------	--

LOGGING DATA	LOGGING DATE 21/05/91 LOGGING TIME 14:00 LOGGING LOCATION LINDON 2 LOGGING OPERATOR CARLO ERBA 4200
--------------	--

LOGGING DATA	LOGGING DATE 21/05/91 LOGGING TIME 14:00 LOGGING LOCATION LINDON 2 LOGGING OPERATOR CARLO ERBA 4200
--------------	--

LOGGING DATA	LOGGING DATE 21/05/91 LOGGING TIME 14:00 LOGGING LOCATION LINDON 2 LOGGING OPERATOR CARLO ERBA 4200
--------------	--

LOGGING DATA	LOGGING DATE 21/05/91 LOGGING TIME 14:00 LOGGING LOCATION LINDON 2 LOGGING OPERATOR CARLO ERBA 4200
--------------	--

LOGGING DATA	LOGGING DATE 21/05/91 LOGGING TIME 14:00 LOGGING LOCATION LINDON 2 LOGGING OPERATOR CARLO ERBA 4200
--------------	--

LOGGING DATA	LOGGING DATE 21/05/91 LOGGING TIME 14:00 LOGGING LOCATION LINDON 2 LOGGING OPERATOR CARLO ERBA 4200
--------------	--

LOGGING DATA	LOGGING DATE 21/05/91 LOGGING TIME 14:00 LOGGING LOCATION LINDON 2 LOGGING OPERATOR CARLO ERBA 4200
--------------	--

LOGGING DATA	LOGGING DATE 21/05/91 LOGGING TIME 14:00 LOGGING LOCATION LINDON 2 LOGGING OPERATOR CARLO ERBA 4200
--------------	--

LOGGING DATA	LOGGING DATE 21/05/91 LOGGING TIME 14:00 LOGGING LOCATION LINDON 2 LOGGING OPERATOR CARLO ERBA 4200
--------------	--

LOGGING DATA	LOGGING DATE 21/05/91 LOGGING TIME 14:00 LOGGING LOCATION LINDON 2 LOGGING OPERATOR CARLO ERBA 4200
--------------	--

LOGGING DATA	LOGGING DATE 21/05/91 LOGGING TIME 14:00 LOGGING LOCATION LINDON 2 LOGGING OPERATOR CARLO ERBA 4200
--------------	--

LOGGING DATA	LOGGING DATE 21/05/91 LOGGING TIME 14:00 LOGGING LOCATION LINDON 2 LOGGING OPERATOR CARLO ERBA 4200
--------------	--

LOGGING DATA	LOGGING DATE 21/05/91 LOGGING TIME 14:00 LOGGING LOCATION LINDON 2 LOGGING OPERATOR CARLO ERBA 4200
--------------	--

LOGGING DATA	LOGGING DATE 21/05/91 LOGGING TIME 14:00 LOGGING LOCATION LINDON 2 LOGGING OPERATOR CARLO ERBA 4200
--------------	--

LOGGING DATA	LOGGING DATE 21/05/91 LOGGING TIME 14:00 LOGGING LOCATION LINDON 2 LOGGING OPERATOR CARLO ERBA 4200
--------------	--

LOGGING DATA	LOGGING DATE 21/05/91 LOGGING TIME 14:00 LOGGING LOCATION LINDON 2 LOGGING OPERATOR CARLO ERBA 4200
--------------	--

LOGGING DATA	LOGGING DATE 21/05/91 LOGGING TIME 14:00 LOGGING LOCATION LINDON 2 LOGGING OPERATOR CARLO ERBA 4200
--------------	--

LOGGING DATA	LOGGING DATE 21/05/91 LOGGING TIME 14:00 LOGGING LOCATION LINDON 2 LOGGING OPERATOR CARLO ERBA 4200
--------------	--

LOGGING DATA	LOGGING DATE 21/05/91 LOGGING TIME 14:00 LOGGING LOCATION LINDON 2 LOGGING OPERATOR CARLO ERBA 4200
--------------	--

LOGGING DATA	LOGGING DATE 21/05/91 LOGGING TIME 14:00 LOGGING LOCATION LINDON 2 LOGGING OPERATOR CARLO ERBA 4200
--------------	--

LOGGING DATA	LOGGING DATE 21/05/91 LOGGING TIME 14:00 LOGGING LOCATION LINDON 2 LOGGING OPERATOR CARLO ERBA 4200
--------------	--

LOGGING DATA	LOGGING DATE 21/05/91 LOGGING TIME 14:00 LOGGING LOCATION LINDON 2 LOGGING OPERATOR CARLO ERBA 4200
--------------	--

LOGGING DATA	LOGGING DATE 21/05/91 LOGGING TIME 14:00 LOGGING LOCATION LINDON 2 LOGGING OPERATOR CARLO ERBA 4200
--------------	--

LOGGING DATA	LOGGING DATE 21/05/91 LOGGING TIME 14:00 LOGGING LOCATION LINDON 2 LOGGING OPERATOR CARLO ERBA 4200
--------------	--

LOGGING DATA	LOGGING DATE 21/05/91 LOGGING TIME 14:00 LOGGING LOCATION LINDON 2 LOGGING OPERATOR CARLO ERBA 4200
--------------	--

LOGGING DATA	LOGGING DATE 21/05/91 LOGGING TIME 14:00 LOGGING LOCATION LINDON 2 LOGGING OPERATOR CARLO ERBA 4200
--------------	--

LOGGING DATA	LOGGING DATE 21/05/91 LOGGING TIME 14:00 LOGGING LOCATION LINDON 2 LOGGING OPERATOR CARLO ERBA 4200
--------------	--

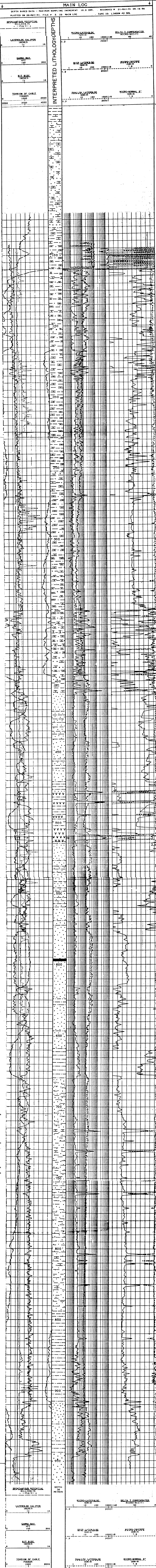

FORMATION NAME	GROUP	AGE	TESTS, etc
PORT CAMPBELL FORMATION	GROUP	PLIOCENE	
HEYTSBURY FORMATION	GROUP	MIOCENE	
GELLIBRAND FORMATION		OLIGOCENE	
CLIFTON FM			
NARRWATURK FM	SUBGROUP	Eocene	
MEPUNGA FM			
DILWYN FORMATION			
WANGERRIP GROUP		PALAEOCENE	
PEBBLE POINT FM		CRETACEOUS	DST 1 misrun DST 2 aborted 908.1-911.1 perforated
PARATTE FM			
SHERBROOK			
MEMBER MUDSTONE MEMBER			
T.D. 970m			