

1:500

COUNTRY AUSTRALIA
 FIELD LAKES ENTRANCE
 WELL WOODSIDE L. E. No. 1
 COMPANY WOODSIDE L. E. OIL COMPANY

COMPANY WOODSIDE LAKES ENTRANCE OIL COMPANY
 WELL WOODSIDE L. E. No. 1
 FIELD LAKES ENTRANCE
 COUNTRY AUSTRALIA STATE VICTORIA
 Location: 37° 52' 0" S
147° 59' 42" E
 DEPT. M.T. RES & ENV
 PE605531

Permanent Datum GL Elev.: 163'
 Log Measured From RT 8 Ft. Above Perm. Datum
 Drilling Measured From RT 8 Ft. Above Perm. Datum
 G.L. 163'

Run No. 1 Depth Scale ONE 12" / 100' TWO 12" / 100'
 Date 2nd Apr 11 1966 6th Apr 11 1966
 First Reading 1245 1385
 Last Reading 143 1070
 Interval Measured 1101 315
 Casing Schlumberger 141
 Casing Driller 143 143
 Depth Reached 1246 1386
 Bottom Driller 1247 1386
 Mud Nature LIGNO SULFONATE LIGNO SULFONATE
 Density I Viscosity 9.6 9 1 50
 Mud Resistivity 1.76 @ 67 °F 1.95 @ 63 °F
 Mud Resistivity BHT 1.5 @ 88 °F 1.4 @ 87 °F
 pH I Fluid Loss 1.7 1.4 5 CC/30 min. 9 1 6 CC/30 min.
 Origin of Sample FLOWLINE FLOWLINE
 Rmf 1.35 @ 80 °F 1.6 @ 87 °F
 Rmc 2.1 @ 80 °F @ 87 °F
 Bit Size 1 7 3/8 To TD 7 3/8 To TD
 Casing Size 2 9 3/8 To TD 5 3/8 To TD
 Operating Rig Time 2.30 1.00
 Truck No. 2520 2520
 Recorded By BOWLER SINGER BOWLER SINGER
 Witness PERRY PERRY

FOLD HERE

REMARKS : D.S.T. 3 1286 - 1310 R_w = 4.2 @ 67°F

SPONTANEOUS POTENTIAL millivolts	DEPTHS	RESISTIVITY ohms - m ² /m	RESISTIVITY ohms - m ² /m
-10 +	2" / 100'	0 10	0 50
		0 AM ₁ = 16"	0 AO = 18' 8"
		0 500	0 500
		0 50	
		0 AM ₂ = 64"	
		0 500	

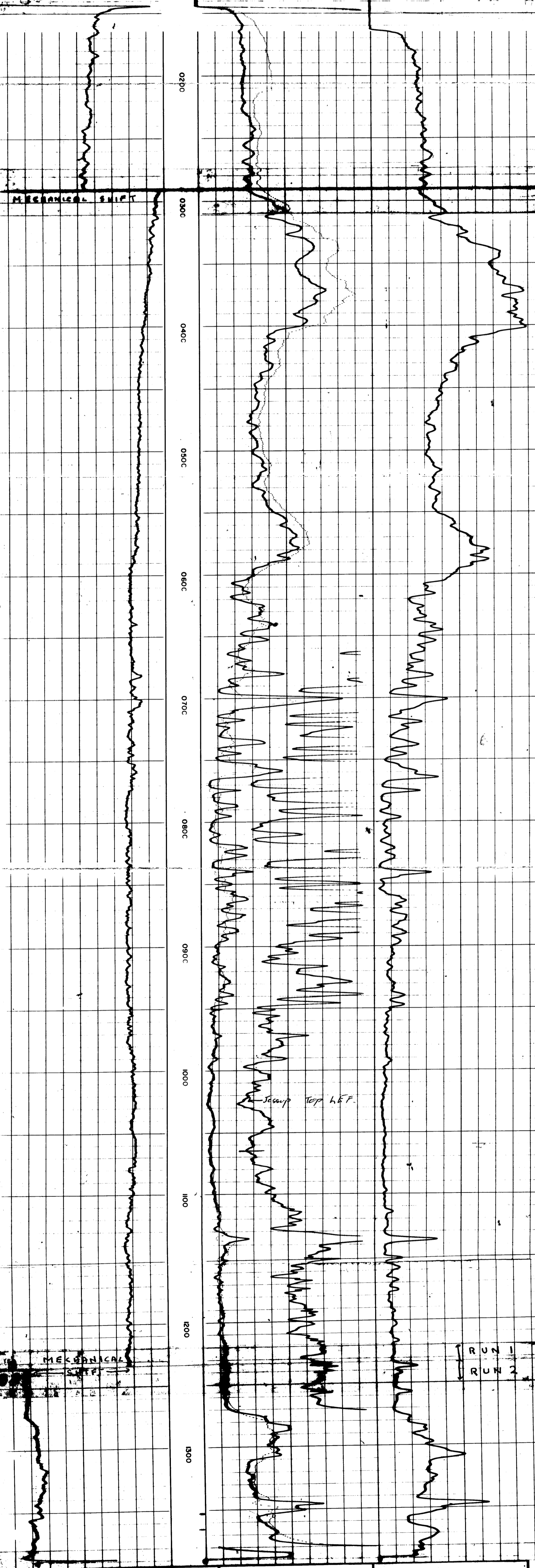

SPONTANEOUS POTENTIAL millivolts	DEPTHS	RESISTIVITY ohms - m ² /m	RESISTIVITY ohms - m ² /m
-10 +	2" / 100'	0 10	0 50
		0 AM ₁ = 16"	0 AO = 18' 8"
		0 500	0 500
		0 50	
		0 AM ₂ = 64"	
		0 500	

COMPANY WOODSIDE L. E. OIL COMPANY SCHL. F.R. 1385
 WELL WOODSIDE L. E. No. 1 SCHL. T.D. 1386
 FIELD LAKES ENTRANCE DRLR. T.D. 1386
 COUNTRY AUSTRALIA STATE VICTORIA