

82/971

EDINA-1
Proposed Location

LINE GAB1-21
S.P. 1-1338

SP 2.00	SP 42.00	SP 82.00	SP 122.00	SP 162.00	SP 202.00	SP 242.00	SP 282.00	SP 322.00	SP 362.00	SP 402.00	SP 442.00	SP 482.00	SP 522.00	SP 562.00	SP 602.00	SP 642.00	SP 682.00	SP 722.00	SP 762.00	SP 802.00	SP 842.00	SP 882.00	SP 922.00	SP 962.00	SP 1002.00	SP 1042.00	SP 1082.00	SP 1122.00	SP 1162.00	SP 1202.00	SP 1242.00	SP 1282.00	SP 1322.00												
0.10 1500	0.10 1500	0.10 1500	0.10 1500	0.10 1500	0.10 1500	0.10 1500	0.10 1500	0.10 1500	0.10 1500	0.10 1500	0.10 1500	0.10 1500	0.10 1500	0.10 1500	0.10 1500	0.10 1500	0.10 1500	0.10 1500	0.10 1500	0.10 1500	0.10 1500	0.10 1500	0.10 1500	0.10 1500	0.10 1500	0.10 1500	0.10 1500	0.10 1500	0.10 1500	0.10 1500	0.10 1500	0.10 1500	0.10 1500	0.10 1500											
0.50 2050	0.50 2050	0.50 2050	0.50 2050	0.50 2050	0.50 2050	0.50 2050	0.50 2050	0.50 2050	0.50 2050	0.50 2050	0.50 2050	0.50 2050	0.50 2050	0.50 2050	0.50 2050	0.50 2050	0.50 2050	0.50 2050	0.50 2050	0.50 2050	0.50 2050	0.50 2050	0.50 2050	0.50 2050	0.50 2050	0.50 2050	0.50 2050	0.50 2050	0.50 2050	0.50 2050	0.50 2050	0.50 2050	0.50 2050	0.50 2050	0.50 2050										
1.00 2600	1.00 2600	1.00 2600	1.00 2600	1.00 2600	1.00 2600	1.00 2600	1.00 2600	1.00 2600	1.00 2600	1.00 2600	1.00 2600	1.00 2600	1.00 2600	1.00 2600	1.00 2600	1.00 2600	1.00 2600	1.00 2600	1.00 2600	1.00 2600	1.00 2600	1.00 2600	1.00 2600	1.00 2600	1.00 2600	1.00 2600	1.00 2600	1.00 2600	1.00 2600	1.00 2600	1.00 2600	1.00 2600	1.00 2600	1.00 2600	1.00 2600	1.00 2600	1.00 2600								
1.50 3150	1.50 3150	1.50 3150	1.50 3150	1.50 3150	1.50 3150	1.50 3150	1.50 3150	1.50 3150	1.50 3150	1.50 3150	1.50 3150	1.50 3150	1.50 3150	1.50 3150	1.50 3150	1.50 3150	1.50 3150	1.50 3150	1.50 3150	1.50 3150	1.50 3150	1.50 3150	1.50 3150	1.50 3150	1.50 3150	1.50 3150	1.50 3150	1.50 3150	1.50 3150	1.50 3150	1.50 3150	1.50 3150	1.50 3150	1.50 3150	1.50 3150	1.50 3150	1.50 3150	1.50 3150							
2.00 3700	2.00 3700	2.00 3700	2.00 3700	2.00 3700	2.00 3700	2.00 3700	2.00 3700	2.00 3700	2.00 3700	2.00 3700	2.00 3700	2.00 3700	2.00 3700	2.00 3700	2.00 3700	2.00 3700	2.00 3700	2.00 3700	2.00 3700	2.00 3700	2.00 3700	2.00 3700	2.00 3700	2.00 3700	2.00 3700	2.00 3700	2.00 3700	2.00 3700	2.00 3700	2.00 3700	2.00 3700	2.00 3700	2.00 3700	2.00 3700	2.00 3700	2.00 3700	2.00 3700	2.00 3700	2.00 3700	2.00 3700					
2.50 4250	2.50 4250	2.50 4250	2.50 4250	2.50 4250	2.50 4250	2.50 4250	2.50 4250	2.50 4250	2.50 4250	2.50 4250	2.50 4250	2.50 4250	2.50 4250	2.50 4250	2.50 4250	2.50 4250	2.50 4250	2.50 4250	2.50 4250	2.50 4250	2.50 4250	2.50 4250	2.50 4250	2.50 4250	2.50 4250	2.50 4250	2.50 4250	2.50 4250	2.50 4250	2.50 4250	2.50 4250	2.50 4250	2.50 4250	2.50 4250	2.50 4250	2.50 4250	2.50 4250	2.50 4250	2.50 4250	2.50 4250	2.50 4250	2.50 4250			
3.00 4800	3.00 4800	3.00 4800	3.00 4800	3.00 4800	3.00 4800	3.00 4800	3.00 4800	3.00 4800	3.00 4800	3.00 4800	3.00 4800	3.00 4800	3.00 4800	3.00 4800	3.00 4800	3.00 4800	3.00 4800	3.00 4800	3.00 4800	3.00 4800	3.00 4800	3.00 4800	3.00 4800	3.00 4800	3.00 4800	3.00 4800	3.00 4800	3.00 4800	3.00 4800	3.00 4800	3.00 4800	3.00 4800	3.00 4800	3.00 4800	3.00 4800	3.00 4800	3.00 4800	3.00 4800	3.00 4800	3.00 4800	3.00 4800	3.00 4800	3.00 4800		
3.50 5350	3.50 5350	3.50 5350	3.50 5350	3.50 5350	3.50 5350	3.50 5350	3.50 5350	3.50 5350	3.50 5350	3.50 5350	3.50 5350	3.50 5350	3.50 5350	3.50 5350	3.50 5350	3.50 5350	3.50 5350	3.50 5350	3.50 5350	3.50 5350	3.50 5350	3.50 5350	3.50 5350	3.50 5350	3.50 5350	3.50 5350	3.50 5350	3.50 5350	3.50 5350	3.50 5350	3.50 5350	3.50 5350	3.50 5350	3.50 5350	3.50 5350	3.50 5350	3.50 5350	3.50 5350	3.50 5350	3.50 5350	3.50 5350	3.50 5350	3.50 5350	3.50 5350	
4.00 5900	4.00 5900	4.00 5900	4.00 5900	4.00 5900	4.00 5900	4.00 5900	4.00 5900	4.00 5900	4.00 5900	4.00 5900	4.00 5900	4.00 5900	4.00 5900	4.00 5900	4.00 5900	4.00 5900	4.00 5900	4.00 5900	4.00 5900	4.00 5900	4.00 5900	4.00 5900	4.00 5900	4.00 5900	4.00 5900	4.00 5900	4.00 5900	4.00 5900	4.00 5900	4.00 5900	4.00 5900	4.00 5900	4.00 5900	4.00 5900	4.00 5900	4.00 5900	4.00 5900	4.00 5900	4.00 5900	4.00 5900	4.00 5900	4.00 5900	4.00 5900	4.00 5900	4.00 5900

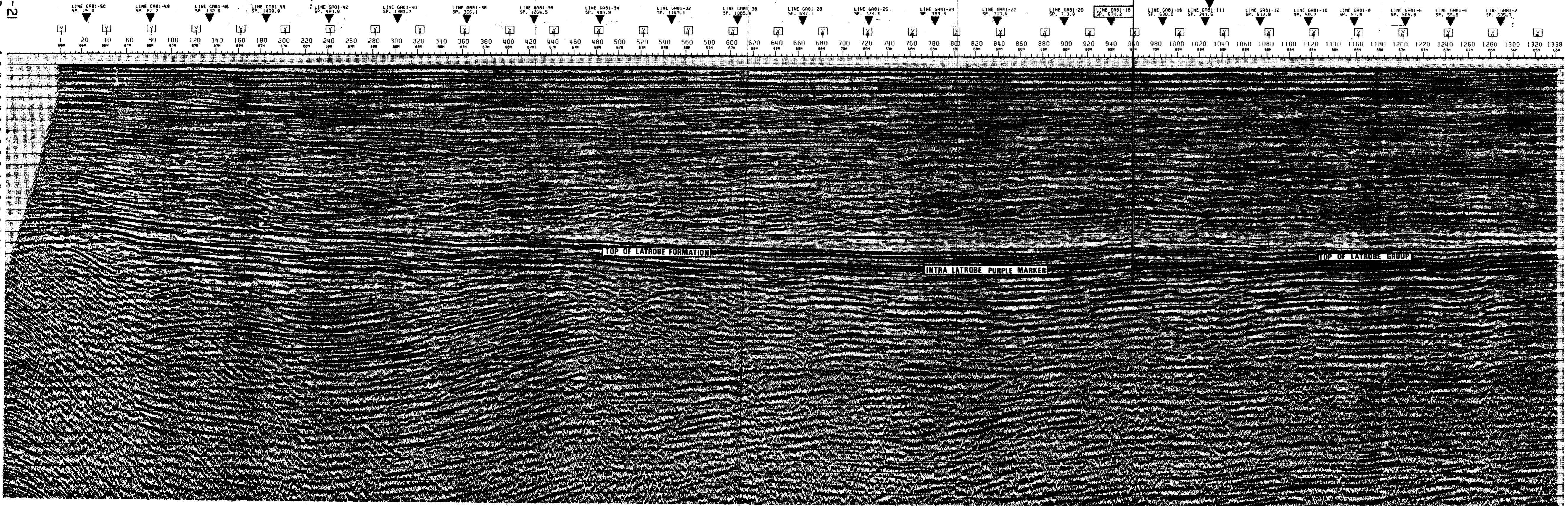

FINAL STACK
AIR GUN
LINE GAB1-21
S.P. 1 to S.P. 1338

NE
SCALE
4800% TIME SECTION (STK, TVF, AGC)

AUSTRALIAN AQUITANE PETROLEUM
GAB1 SEISMIC SURVEY

AREA: VIC/P17

WESTERN GEOPHYSICAL SYSTEM OF LITTON INDUSTRIES
RECORDED NOVEMBER 1982
PROCESSED JANUARY 1982
FINAL REEL NO. 305988

RECORDING DATA	PROCESSING SEQUENCE PARAMETERS
DATE: Western Geophysical July 82	RECORDING: Acquisition to trace correction, depth correction 0.4 m
TIME: 08:00	TIME: 08:00
DEPTH: 1000 m	DEPTH: 1000 m
WELL: GAB1	WELL: GAB1
LOG: GAB1	LOG: GAB1
GROUP: GAB1	GROUP: GAB1
LINE: GAB1-21	LINE: GAB1-21
SP: 1-1338	SP: 1-1338

VELOCITY ANALYSIS	RESOLUTION
ANALYSIS: 4800% H.A.A. correction	RESOLUTION: 4800% H.A.A. correction
SCALE: 4800%	SCALE: 4800%
AGC: 4800%	AGC: 4800%
STRETCH: 4800%	STRETCH: 4800%

CONNECTIONS APPLIED	POLARITY CORRECTION
CONNECTIONS: 4800%	POLARITY: 4800%
SCALE: 4800%	SCALE: 4800%
AGC: 4800%	AGC: 4800%
STRETCH: 4800%	STRETCH: 4800%

GEOPHYSICAL SURVEY DATA	TIME SECTION
DATE: 1982	DATE: 1982
TIME: 08:00	TIME: 08:00
DEPTH: 1000 m	DEPTH: 1000 m
WELL: GAB1	WELL: GAB1
LOG: GAB1	LOG: GAB1
GROUP: GAB1	GROUP: GAB1
LINE: GAB1-21	LINE: GAB1-21
SP: 1-1338	SP: 1-1338

