

# Elver-1\_VISION Resistivity RM 200MD

Format: ARC\_200MD

Vertical Scale: 1:200

Graphics File Created: 30-Dec-2008 21:49

## PIP SUMMARY

- ┆ ARC Gamma Ray Samples
- ┆ ARC Resistivity Samples

	<b>ARC Phase-Shift Resistivity 40-in. at 2 MHz (P40H)</b> 0.2 (OHMM) 2000		
	<b>ARC Phase-Shift Resistivity 34-in. at 2 MHz (P34H)</b> 0.2 (OHMM) 2000		
Rate of Penetration, Averaged over Last 5ft (ROP5_RM) 200 (M/HR) 0	<b>ARC Phase-Shift Resistivity 28-in. at 2 MHz (P28H)</b> 0.2 (OHMM) 2000	<b>ARC Attenuation Resistivity 40-in. at 2 MHz (A40H)</b> 0.2 (OHMM) 2000	
ARC Resistivity Time After Bit (TAB_ARC_RES) 0 (HR) 10	<b>ARC Phase-Shift Resistivity 22-in. at 2 MHz (P22H)</b> 0.2 (OHMM) 2000	<b>ARC Attenuation Resistivity 34-in. at 2 MHz (A34H)</b> 0.2 (OHMM) 2000	
ARC Gamma Ray (GR_ARC) 0 (GAPI) 200	<b>ARC Phase-Shift Resistivity 16-in. at 2 MHz (P16H)</b> 0.2 (OHMM) 2000	<b>ARC Attenuation Resistivity 28-in. at 2 MHz (A28H)</b> 0.2 (OHMM) 2000	

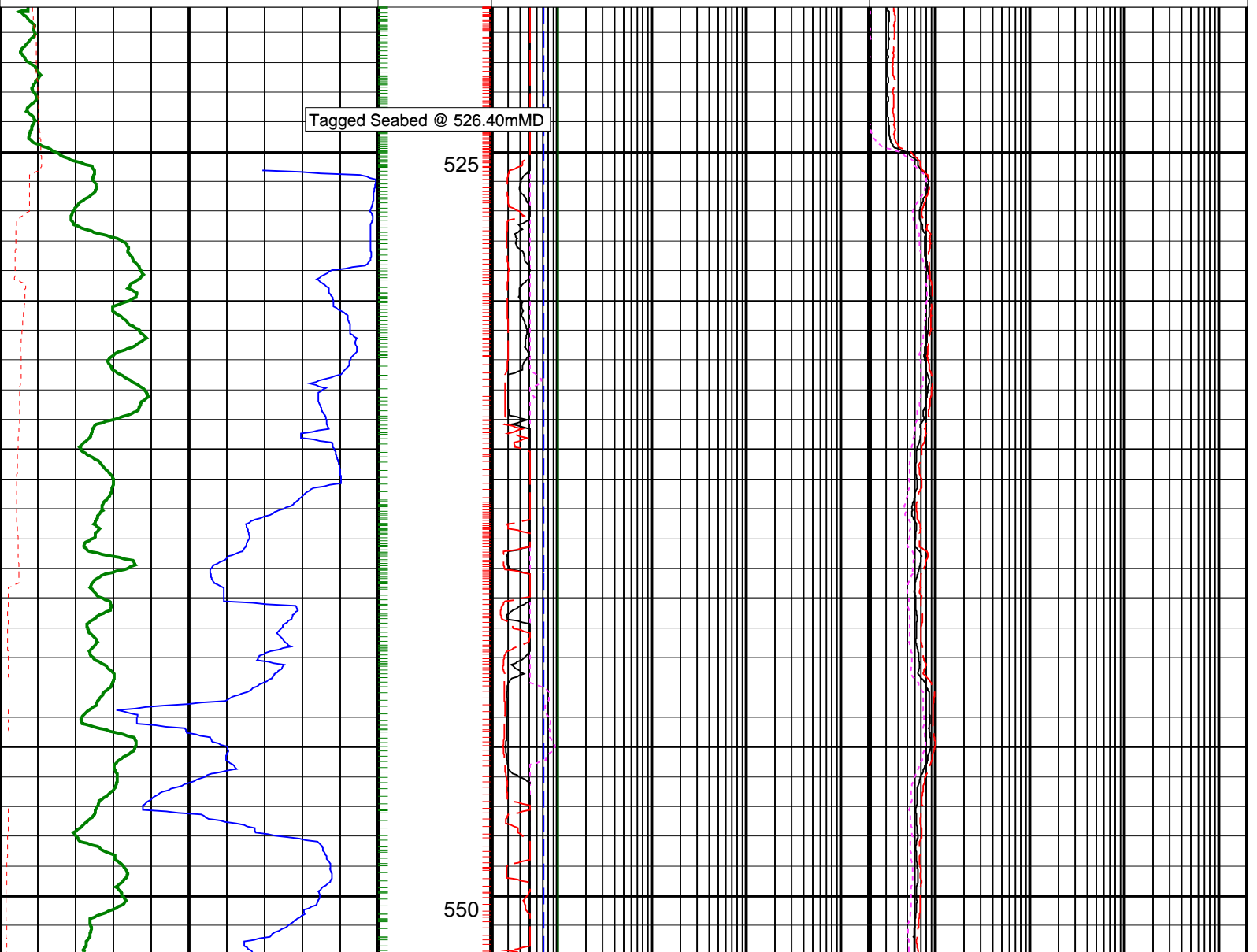

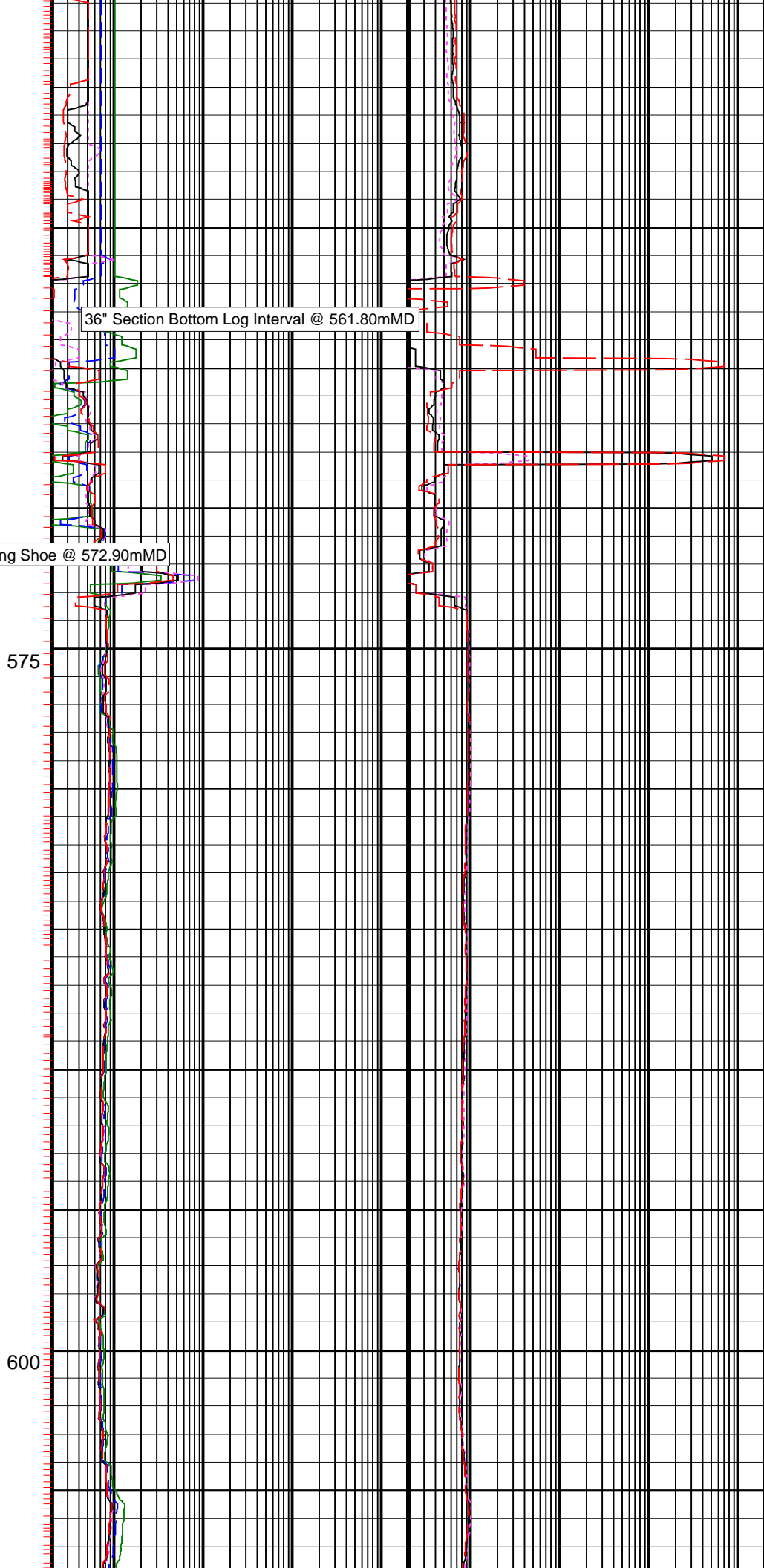
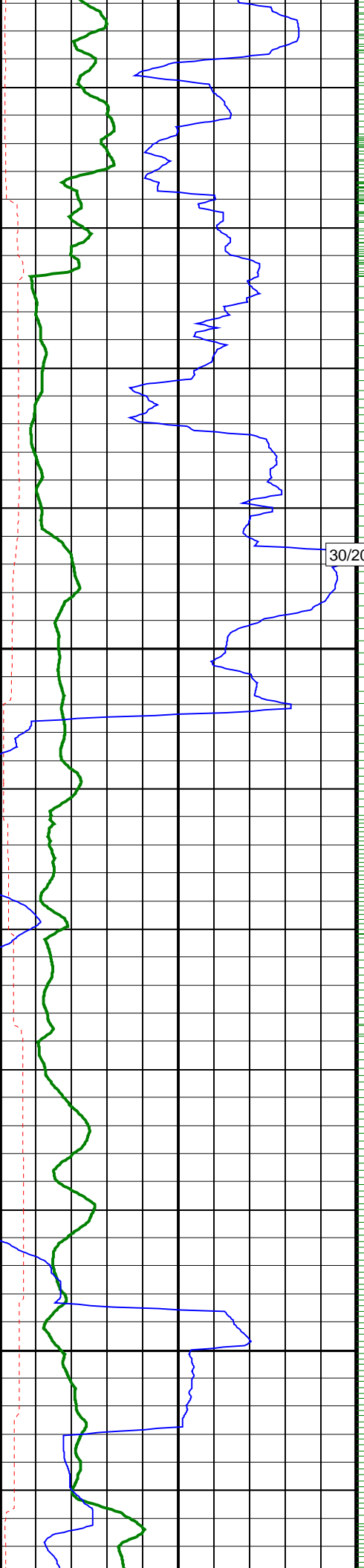

36" Section Bottom Log Interval @ 561.80mMD

30/20" Casing Shoe @ 572.90mMD

575

600

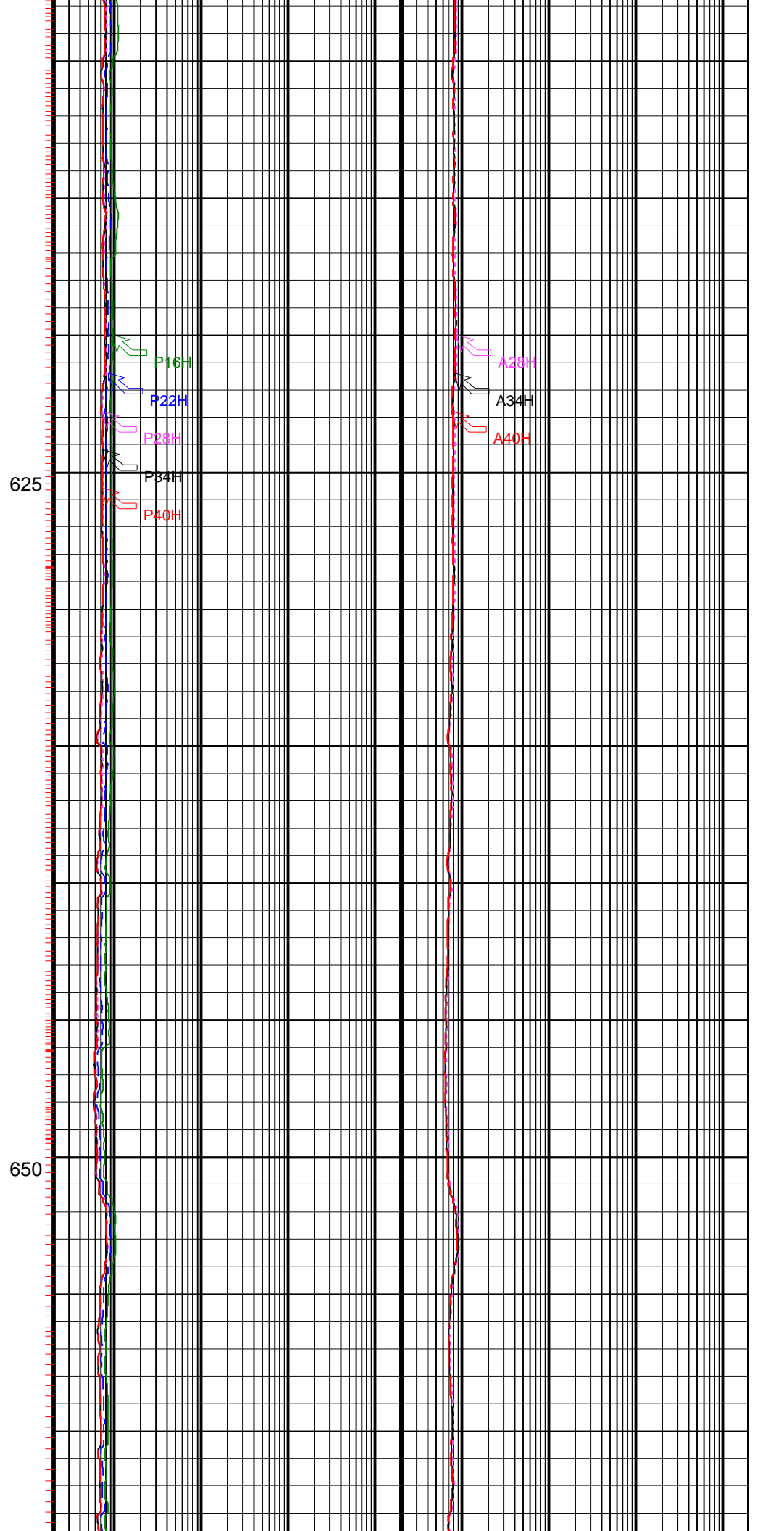
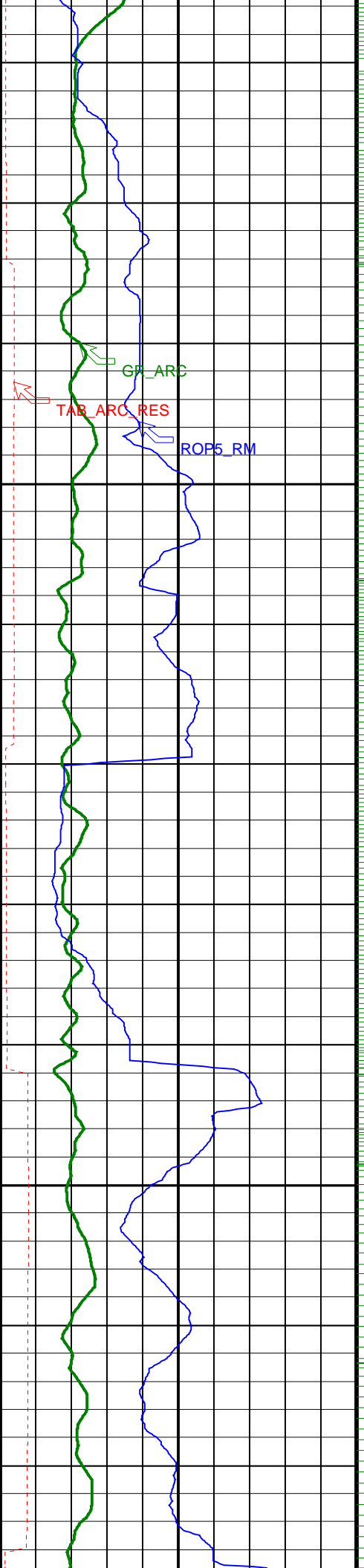

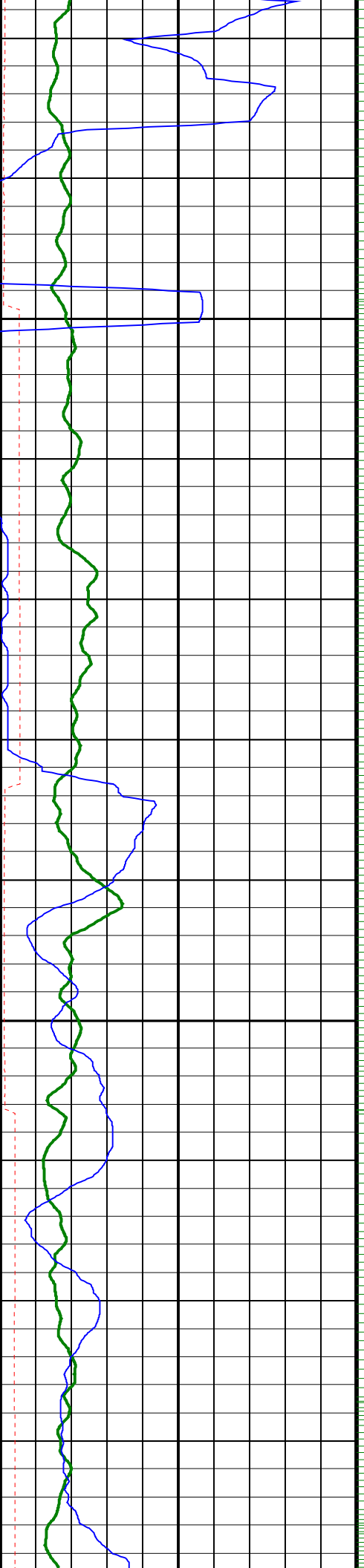

675

700

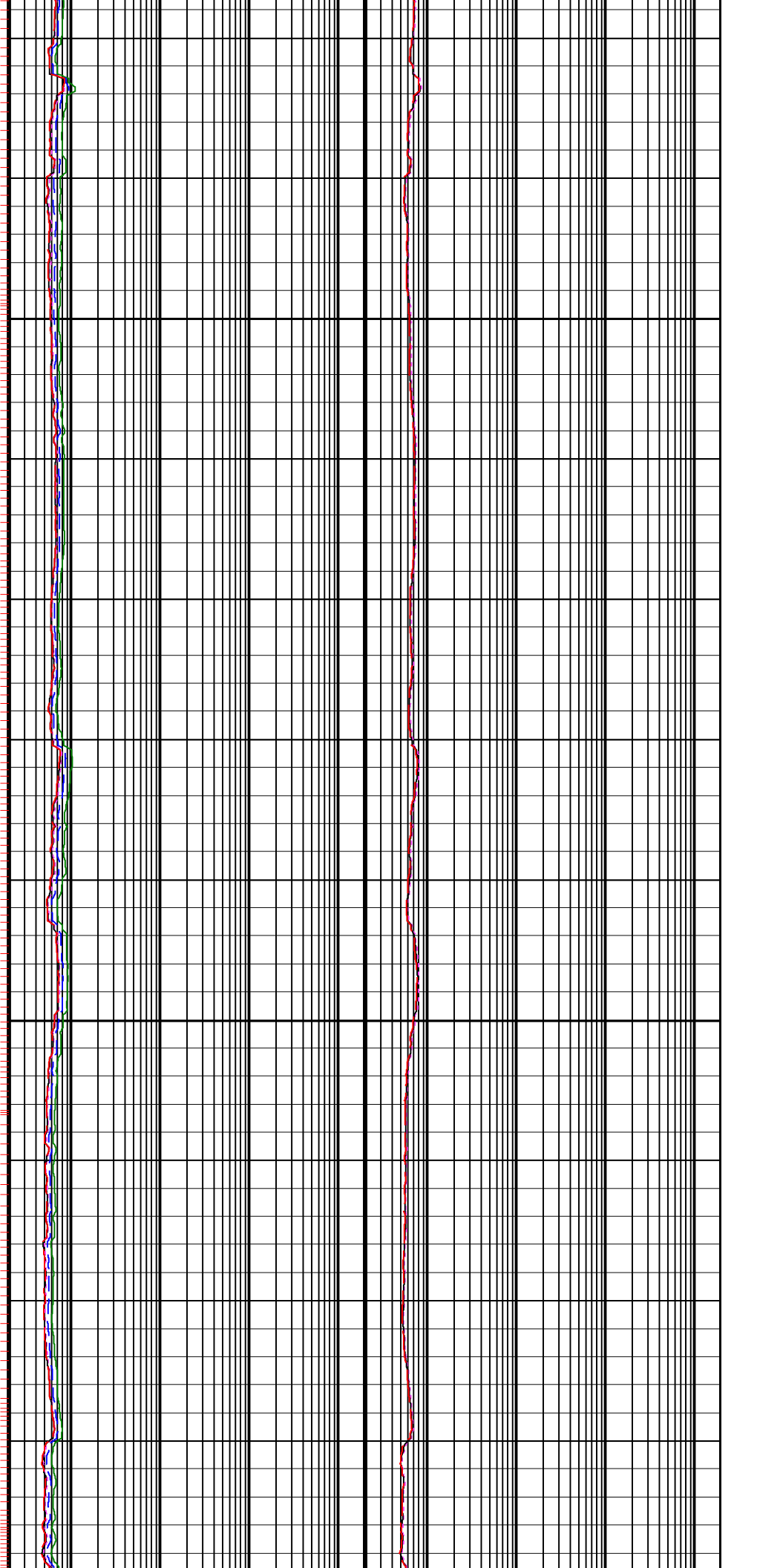

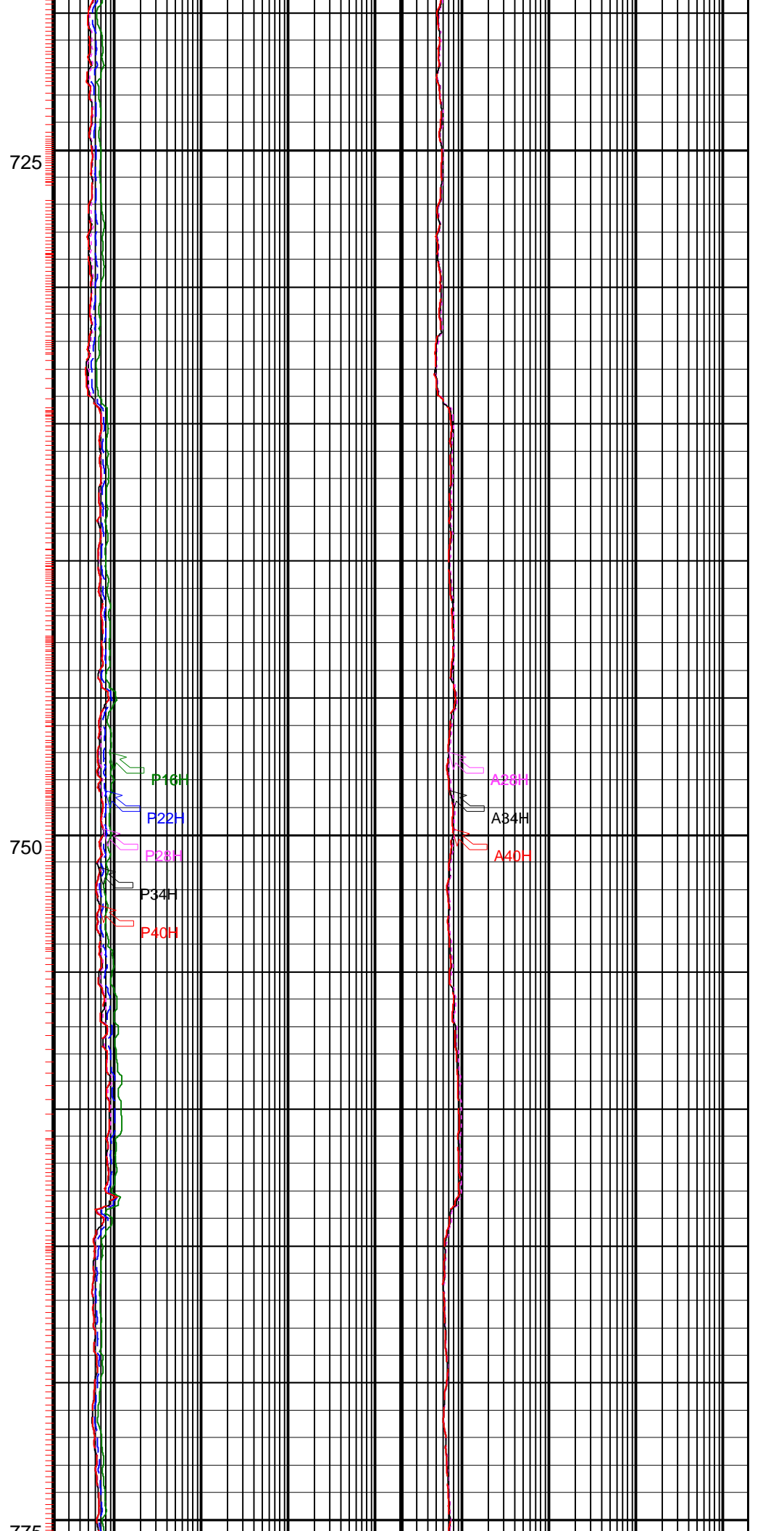
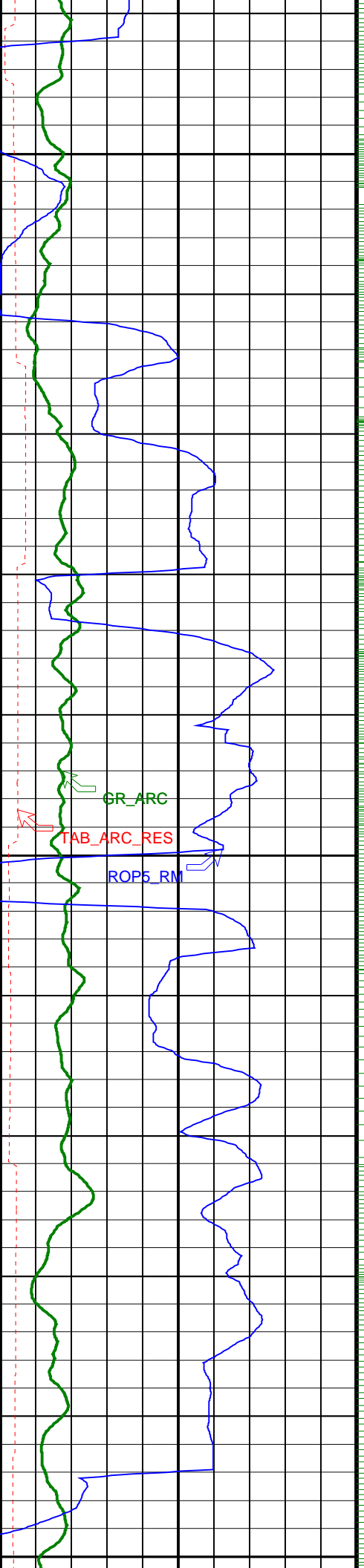

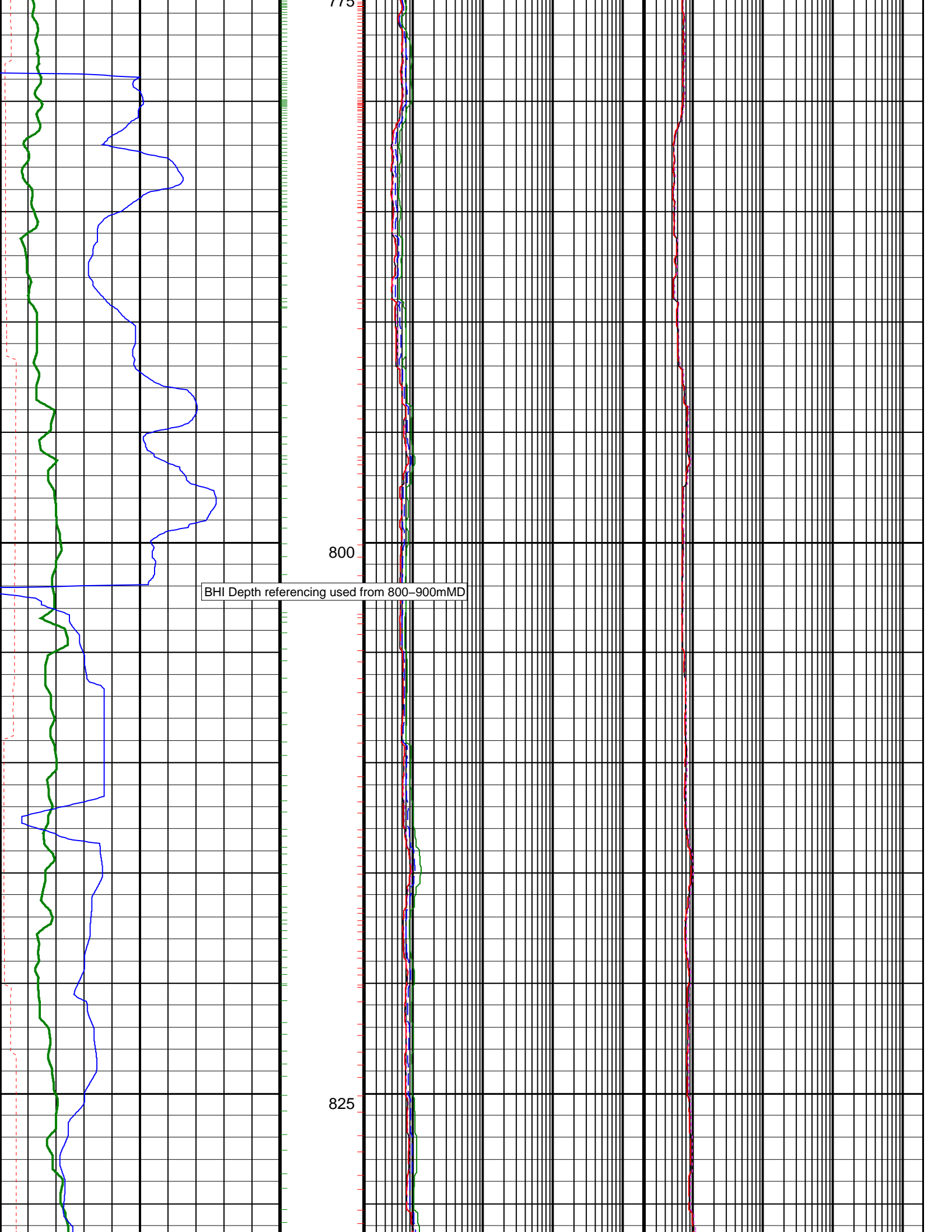

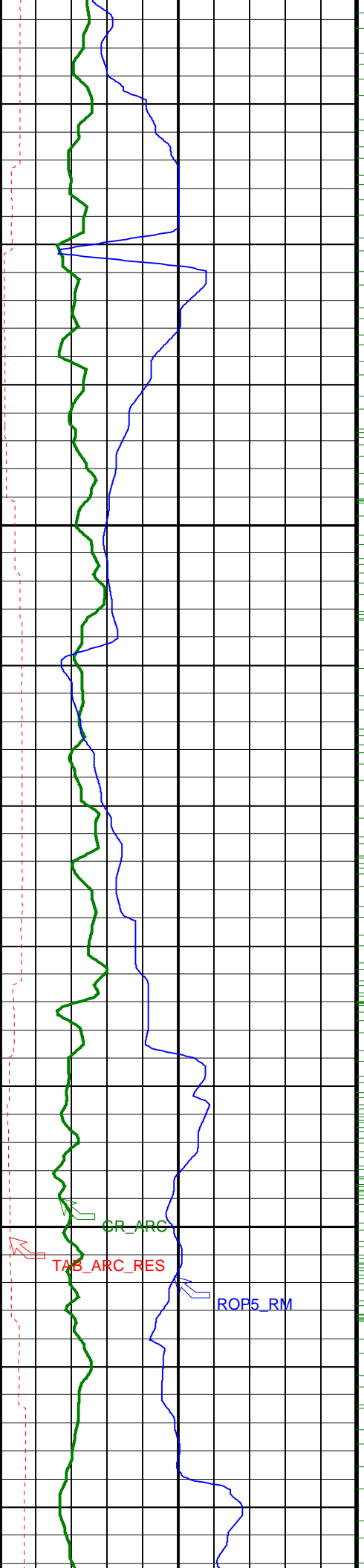

850

875

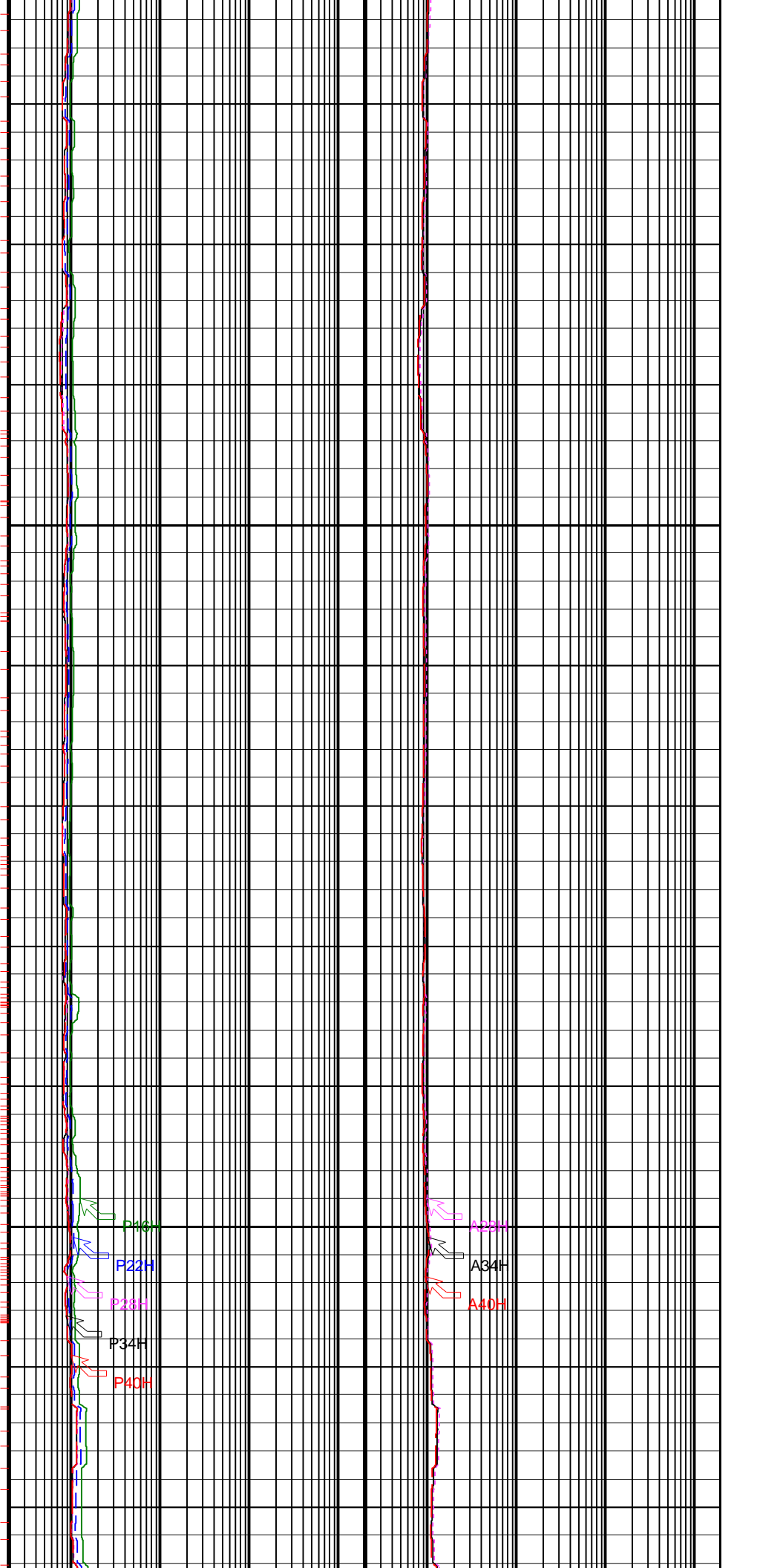

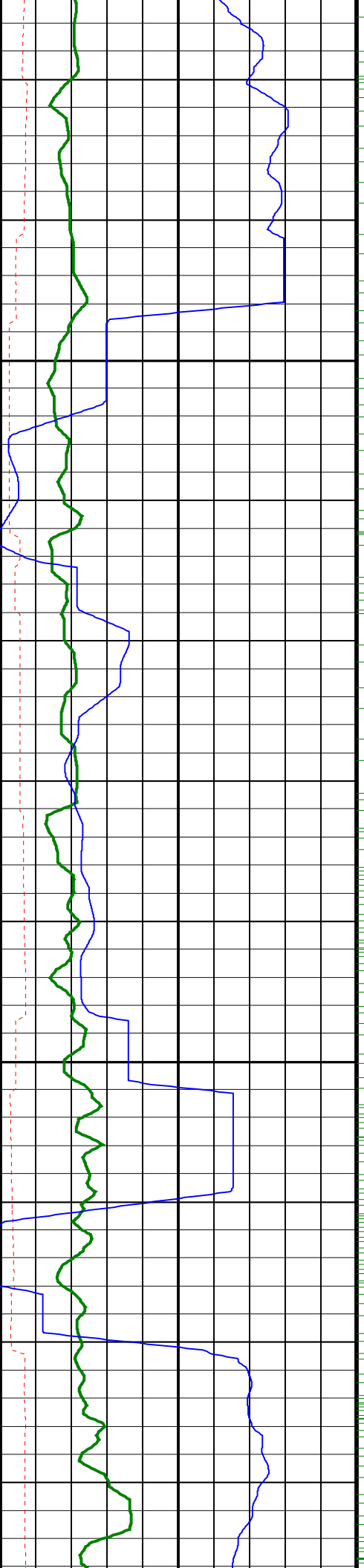

900

925

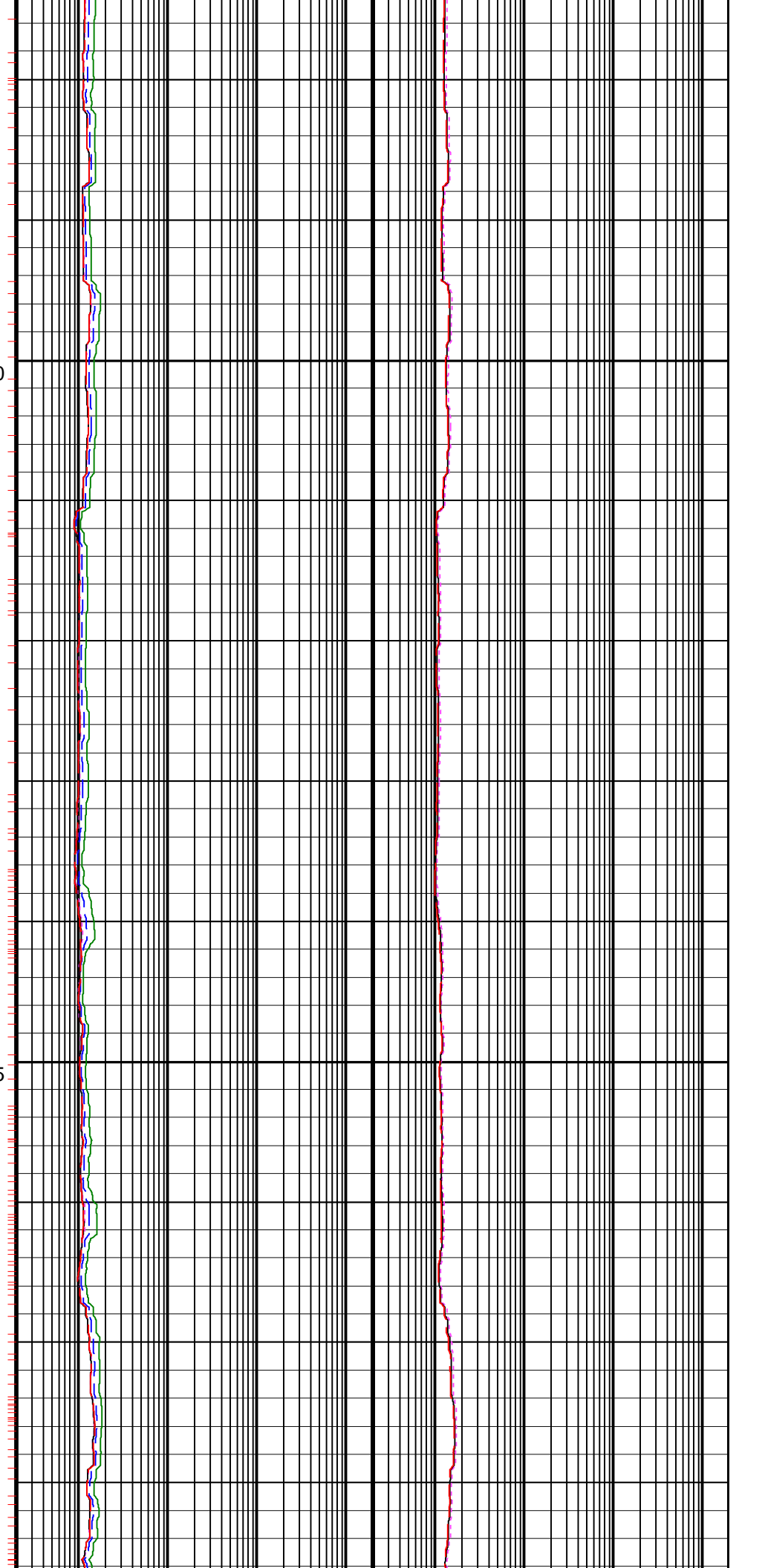



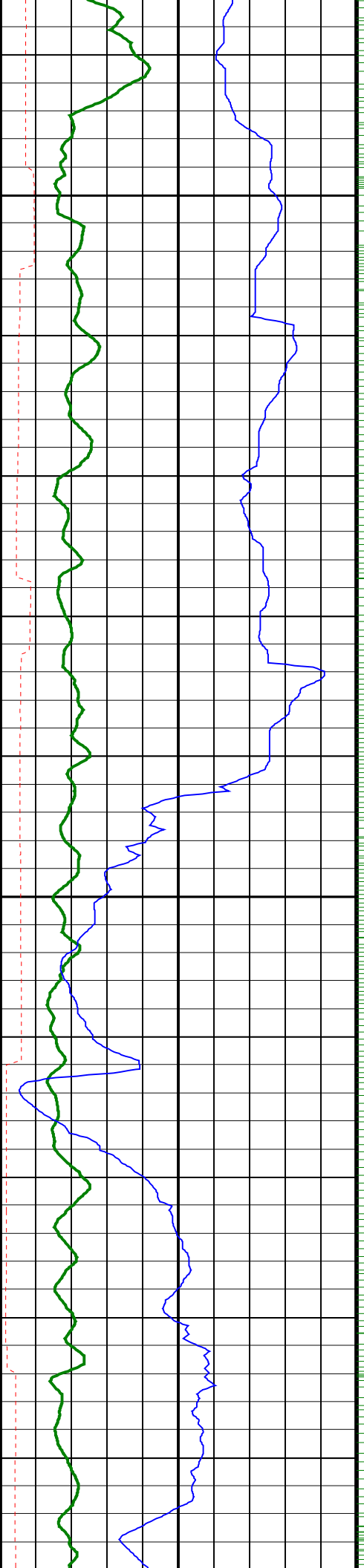

950

975

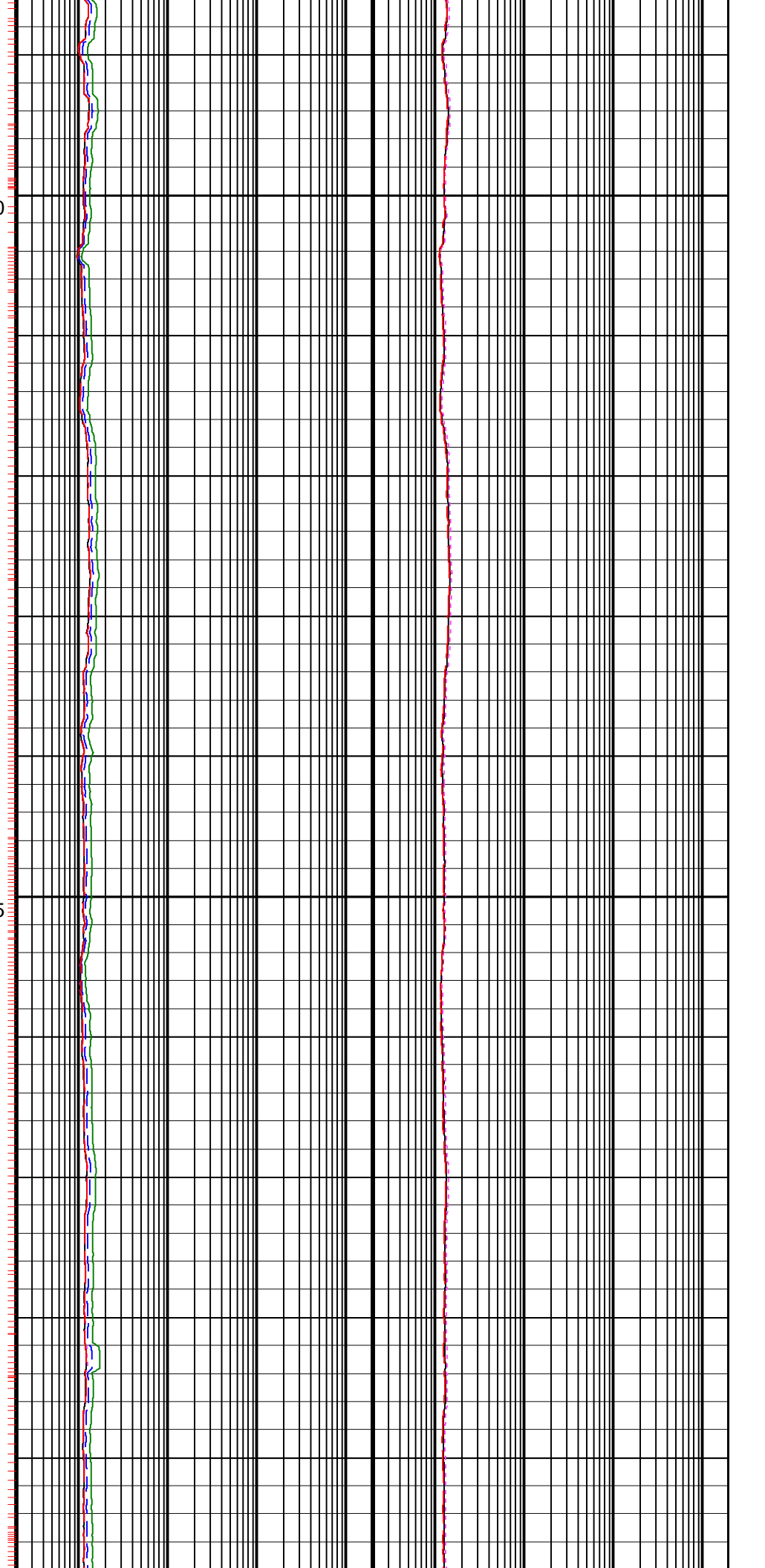

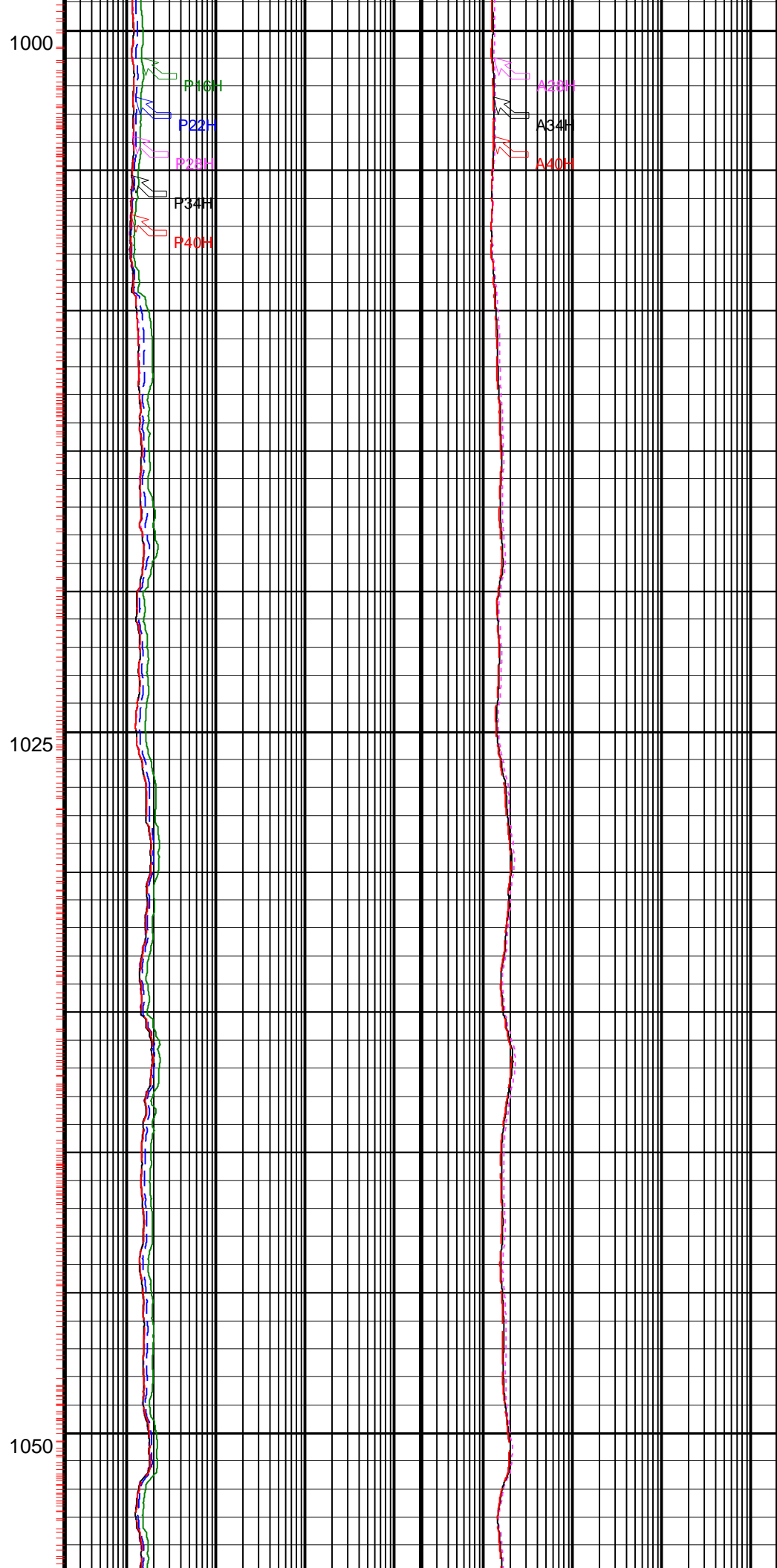
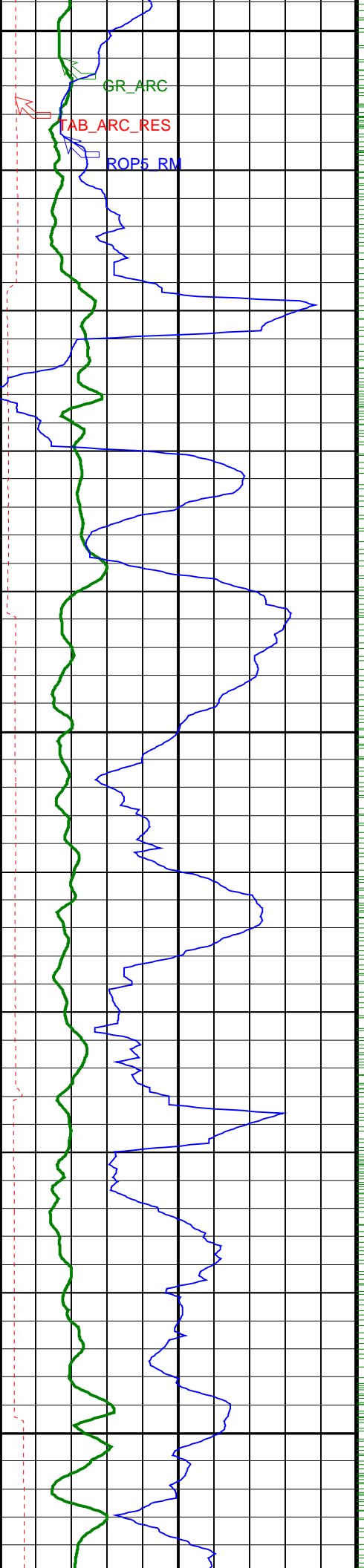

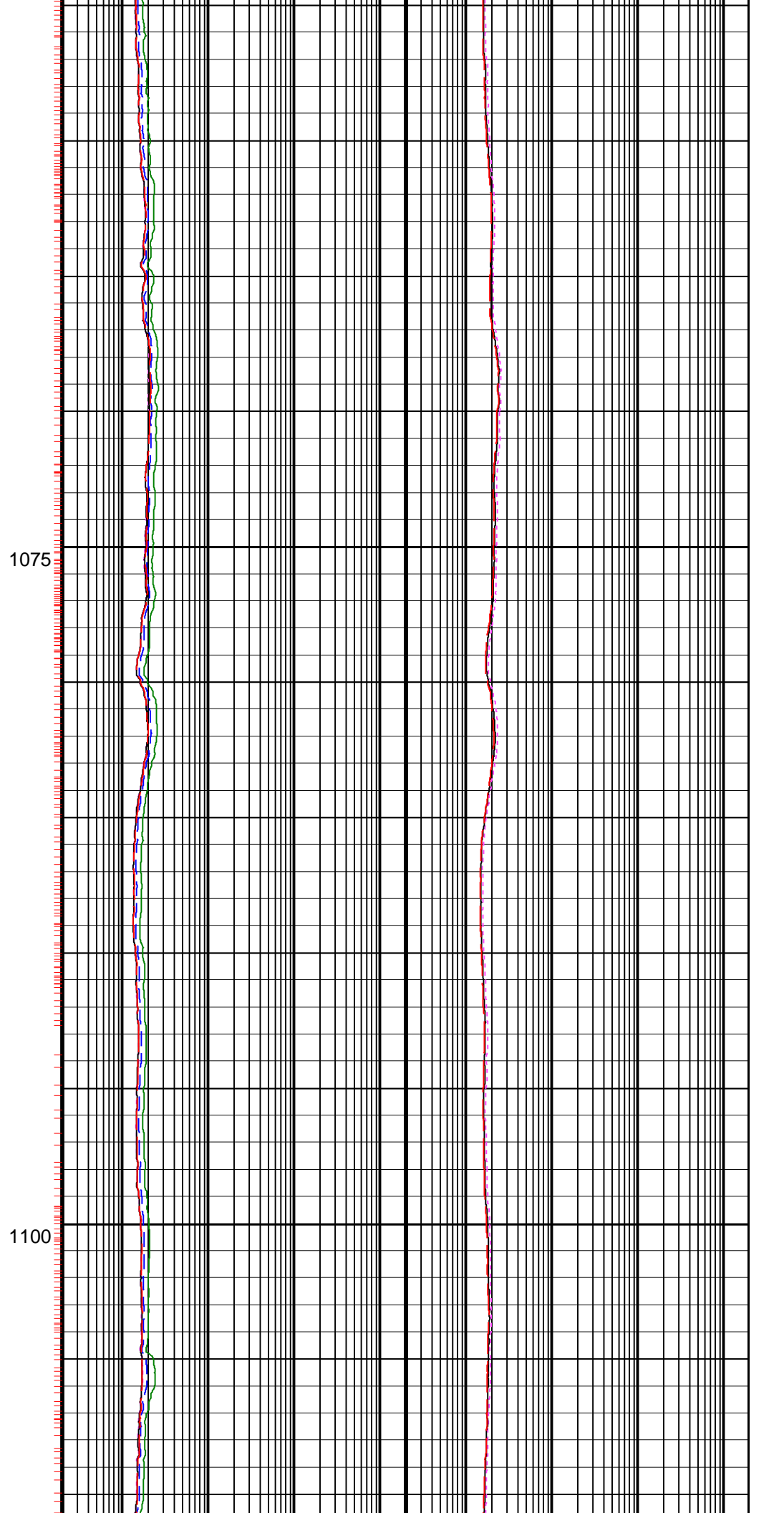
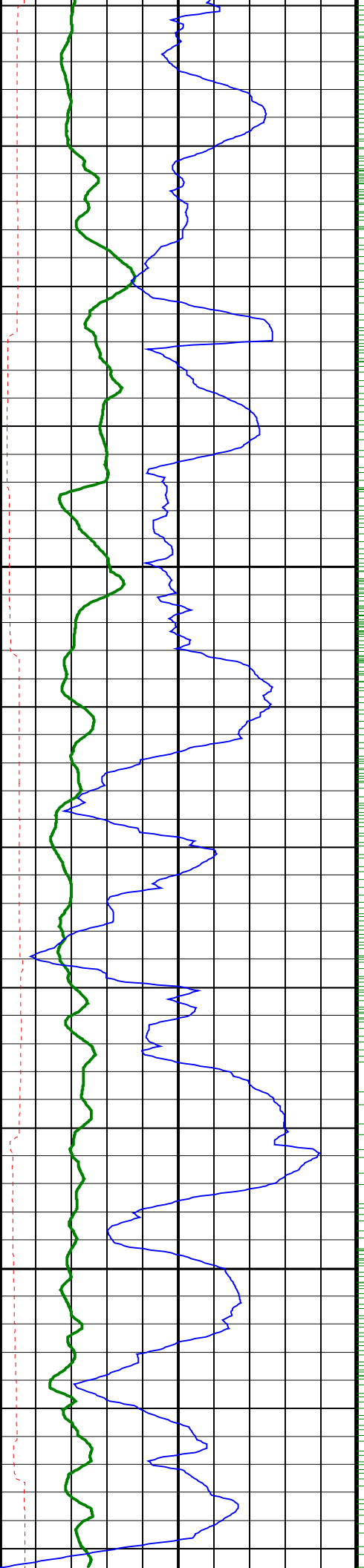

BHI Depth referencing used from 1110-1250mMD

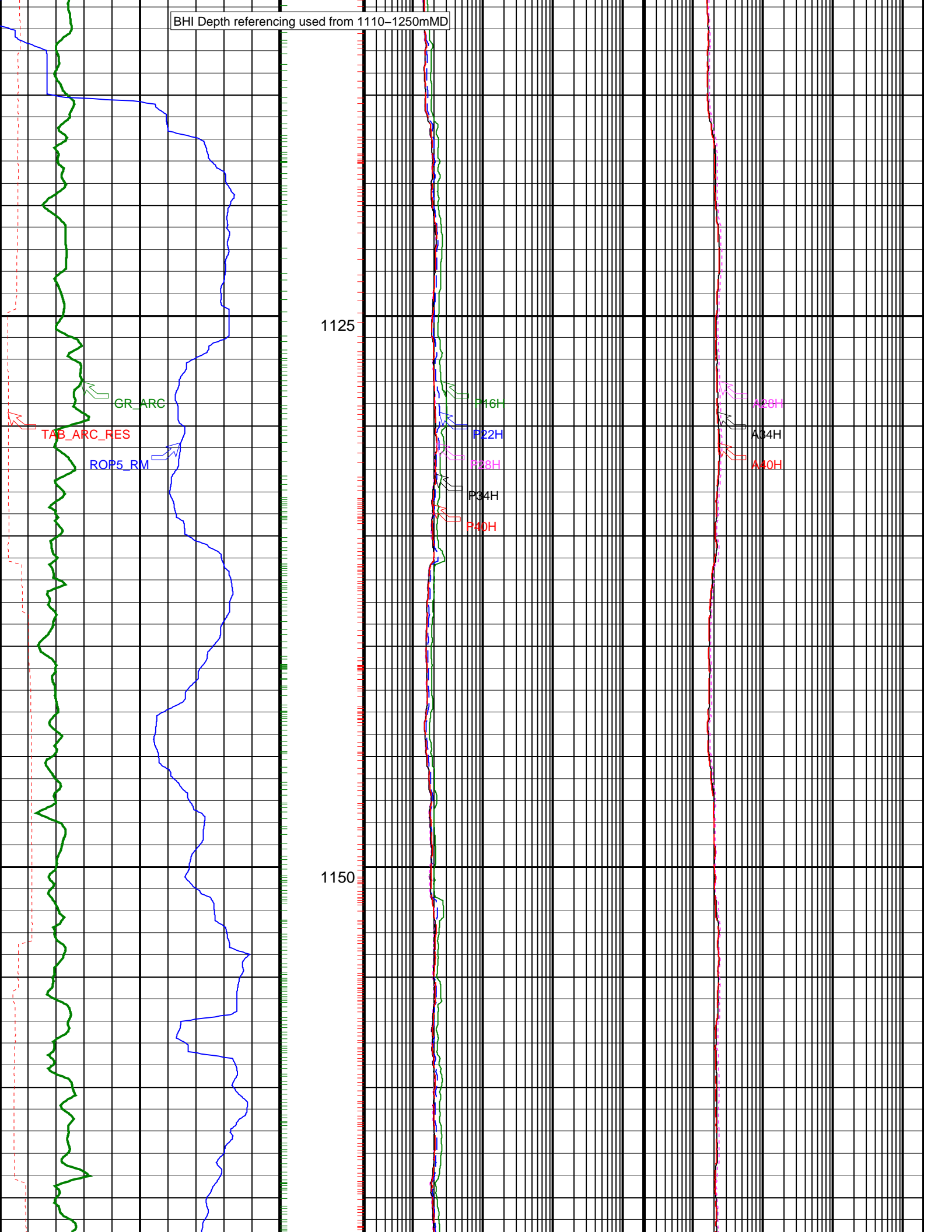

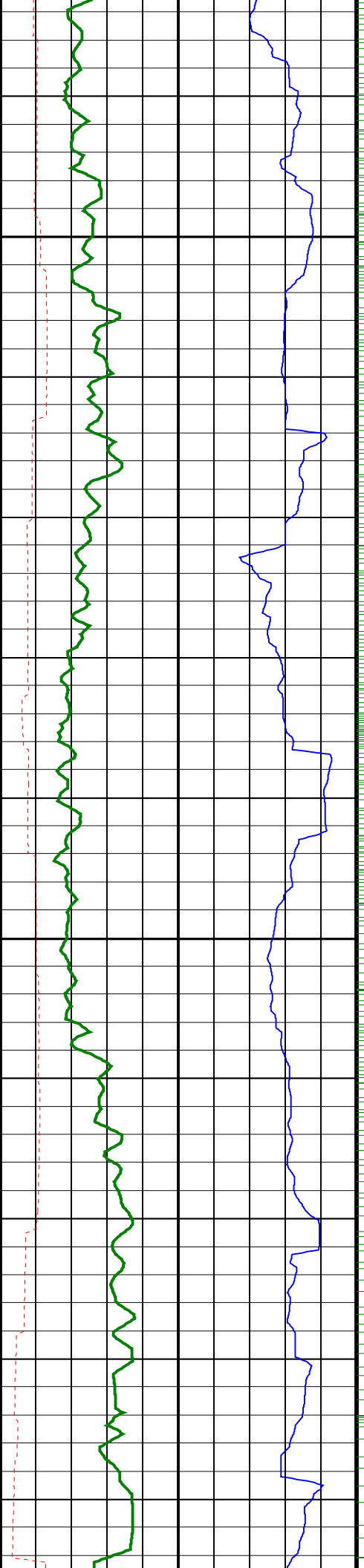

1175

1200

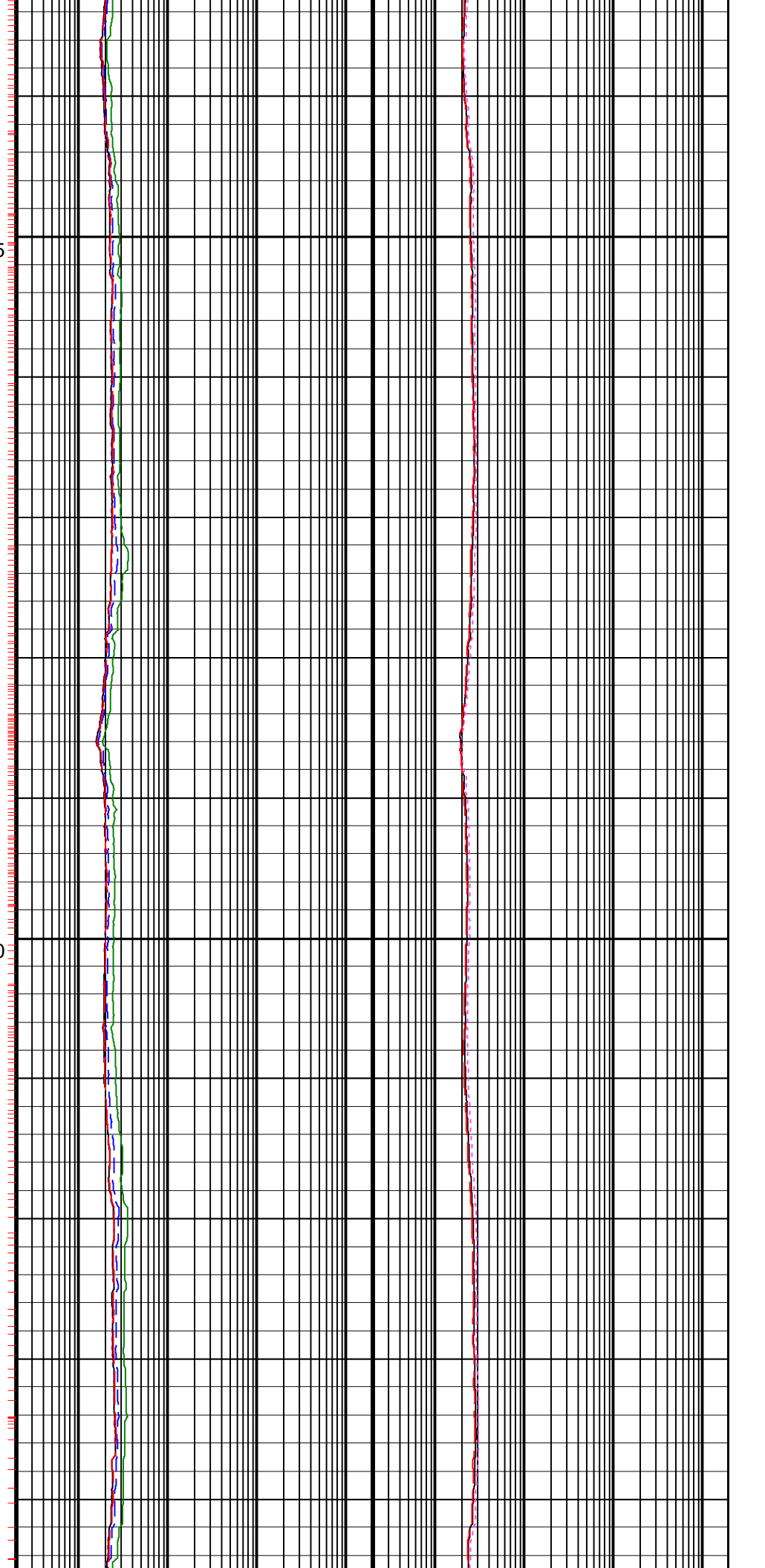

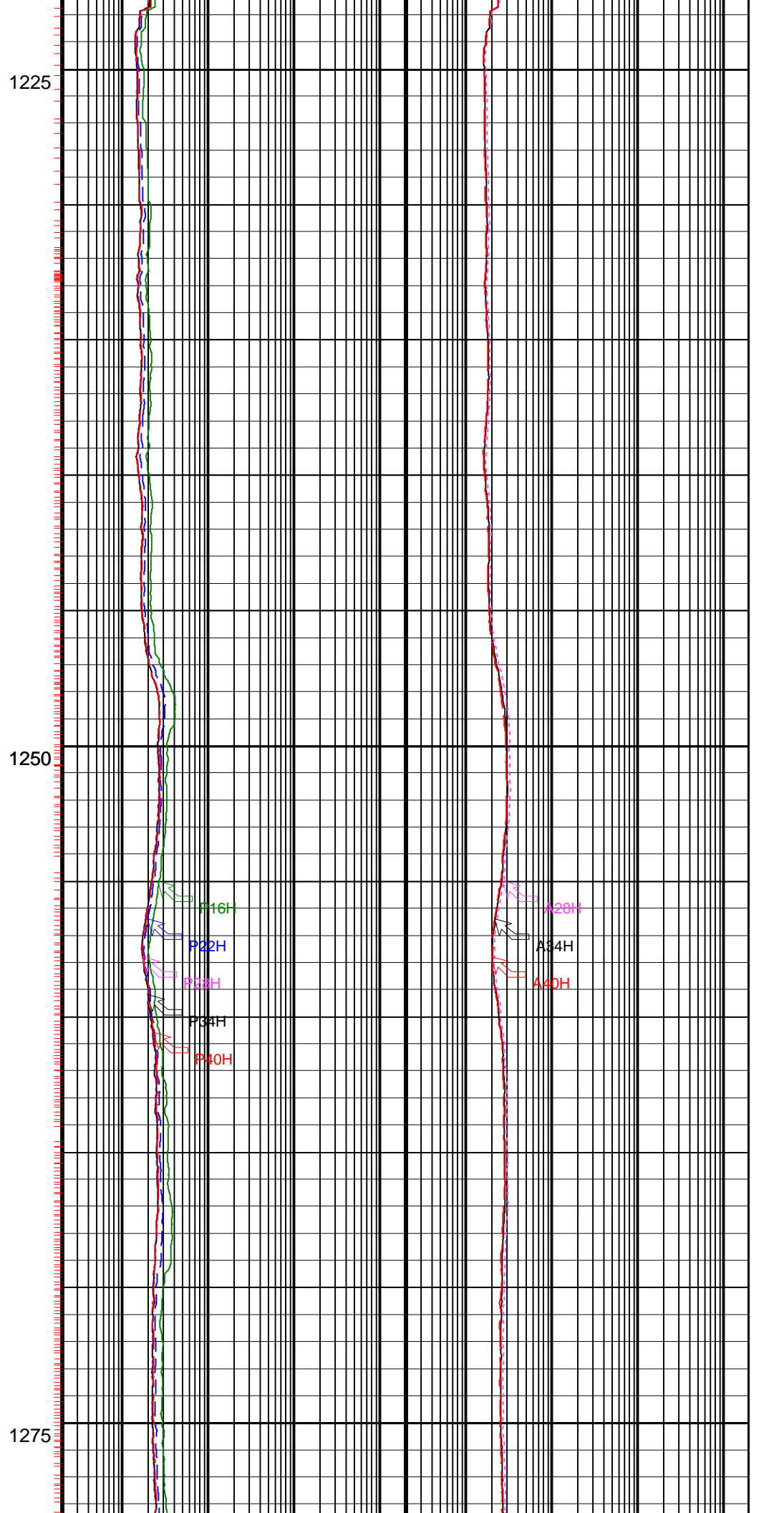
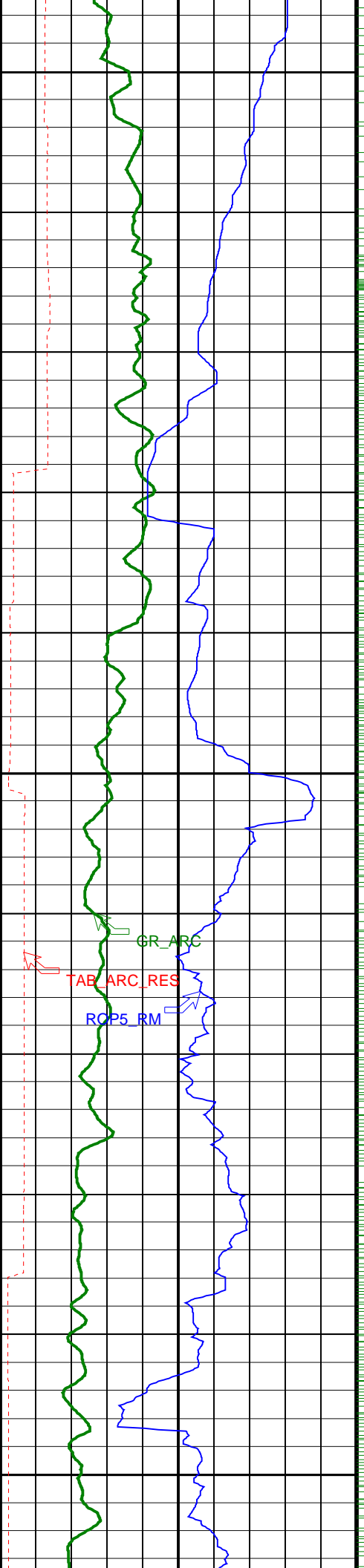

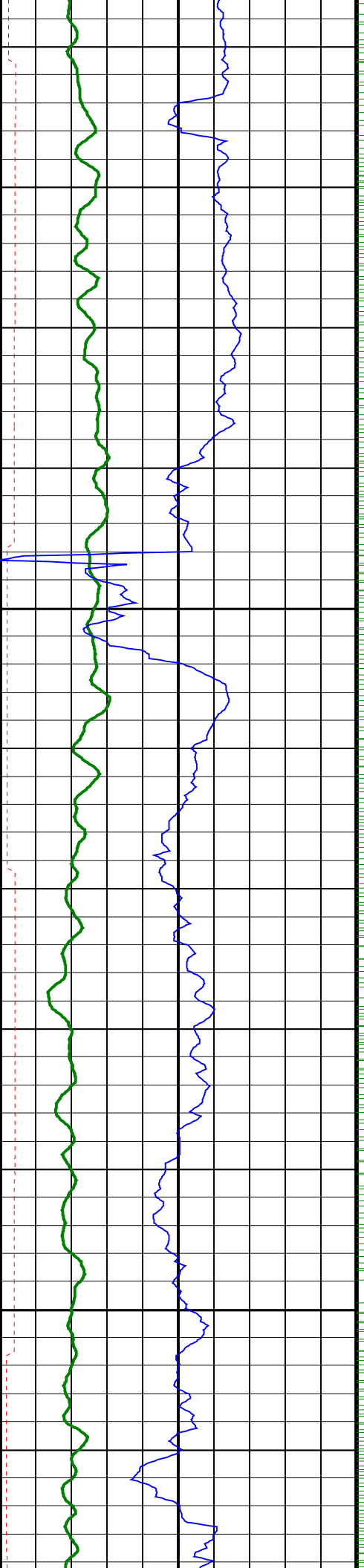

1300

1325

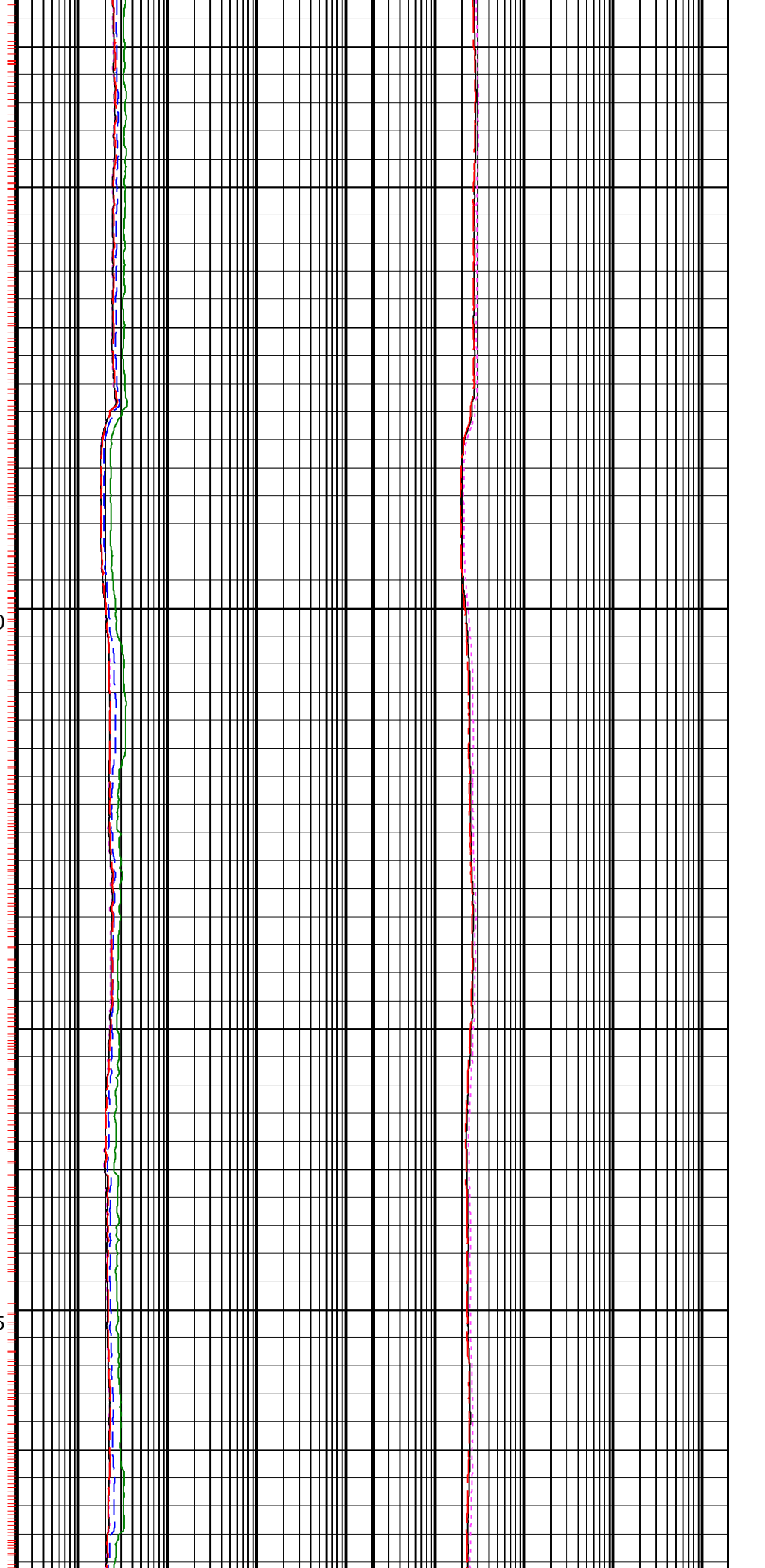





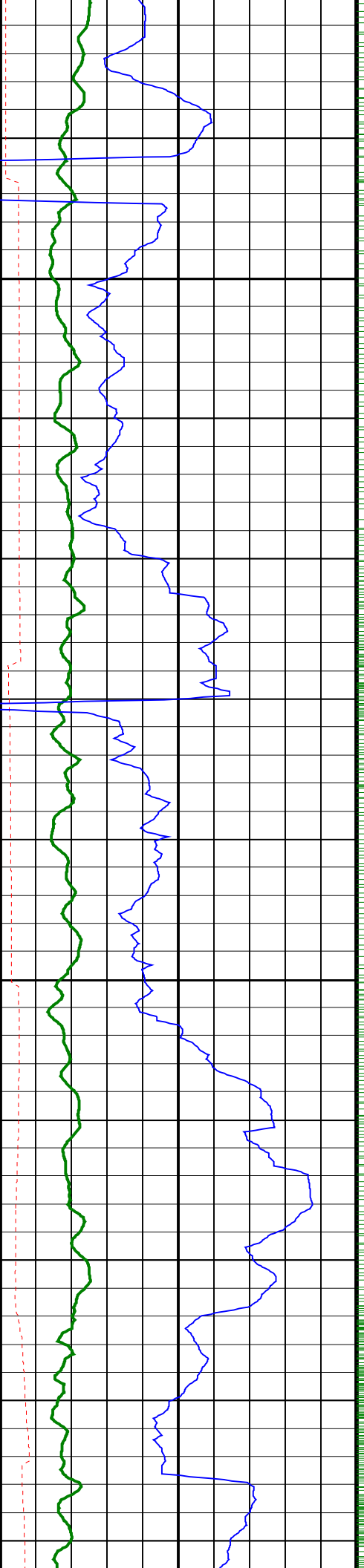

1400

1425

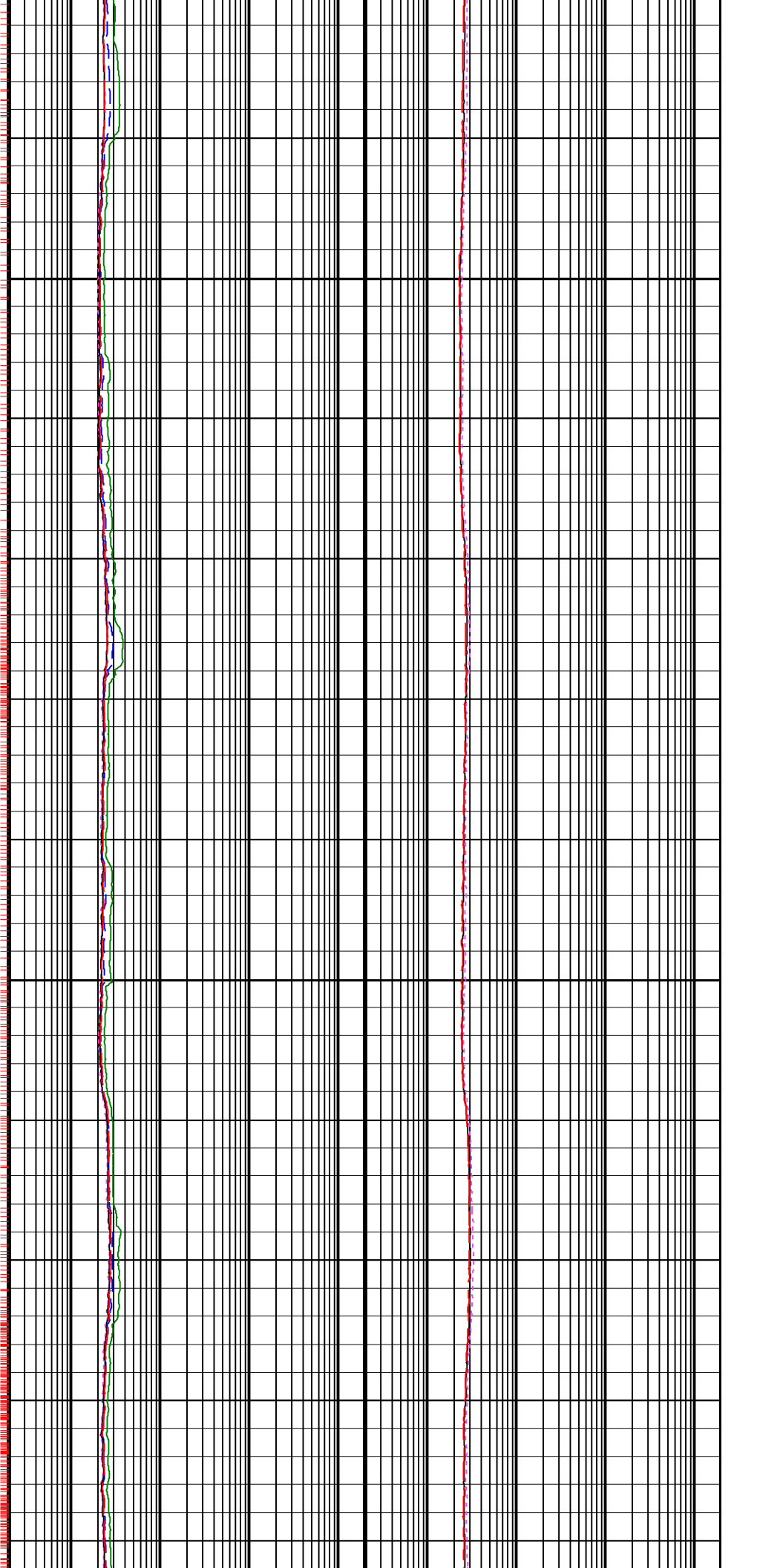

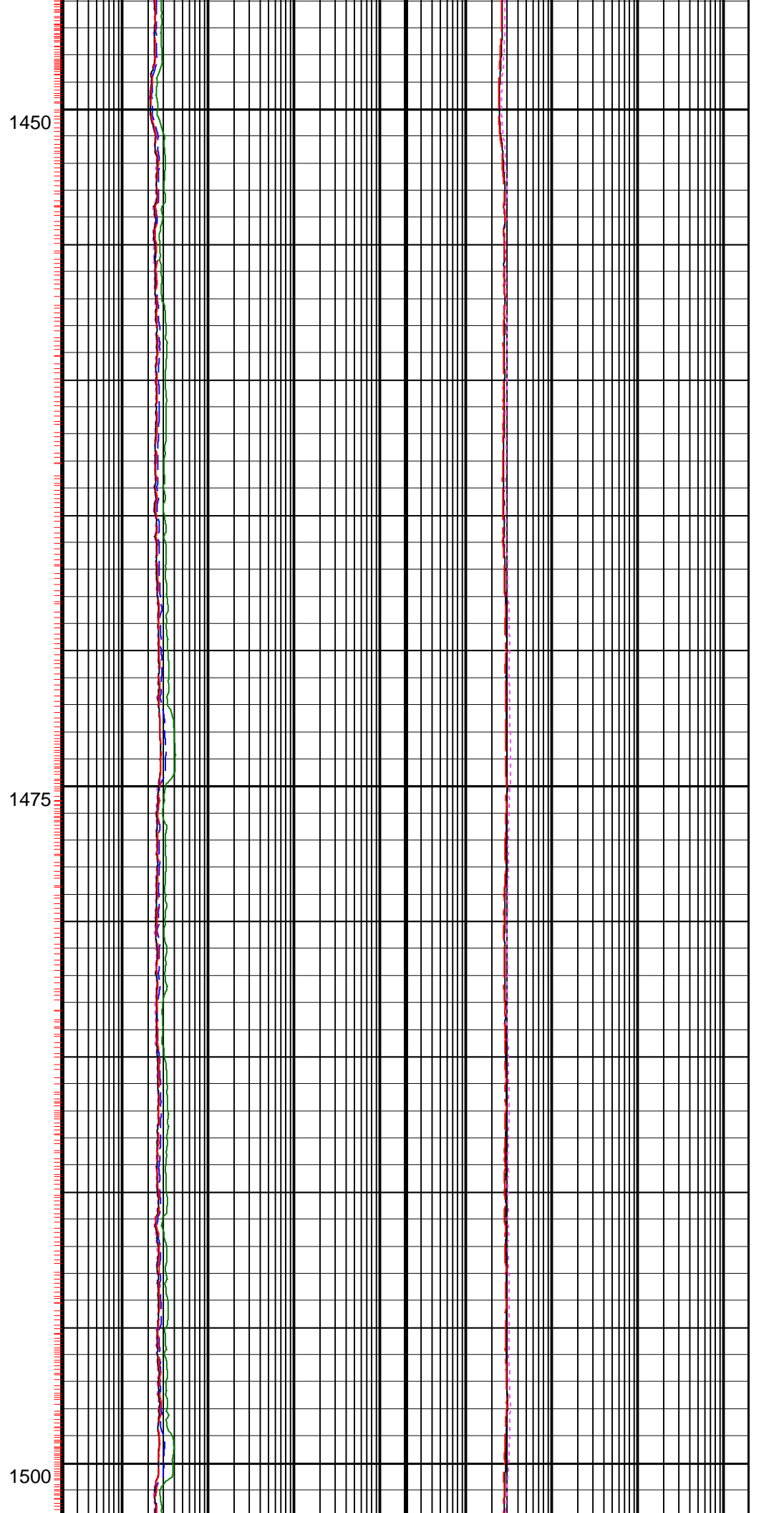
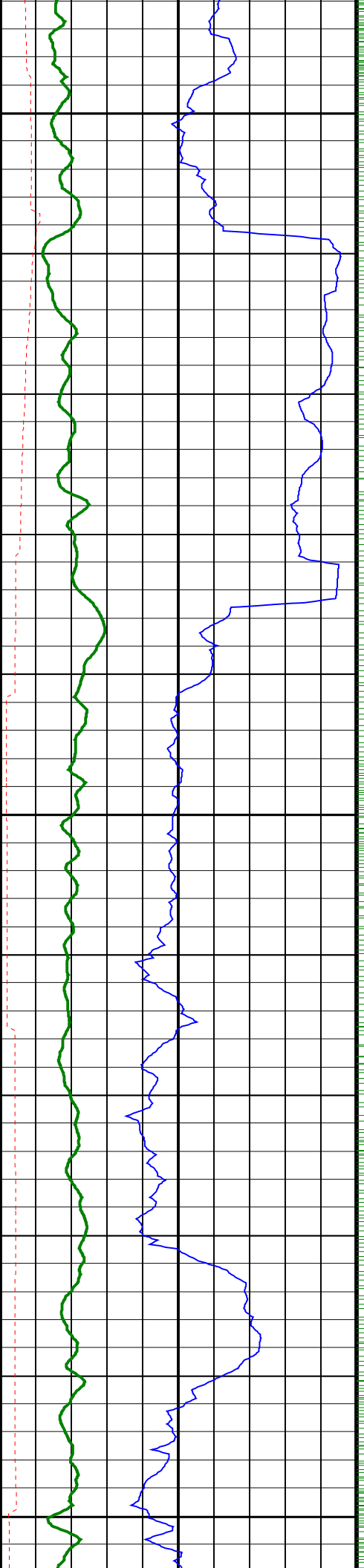

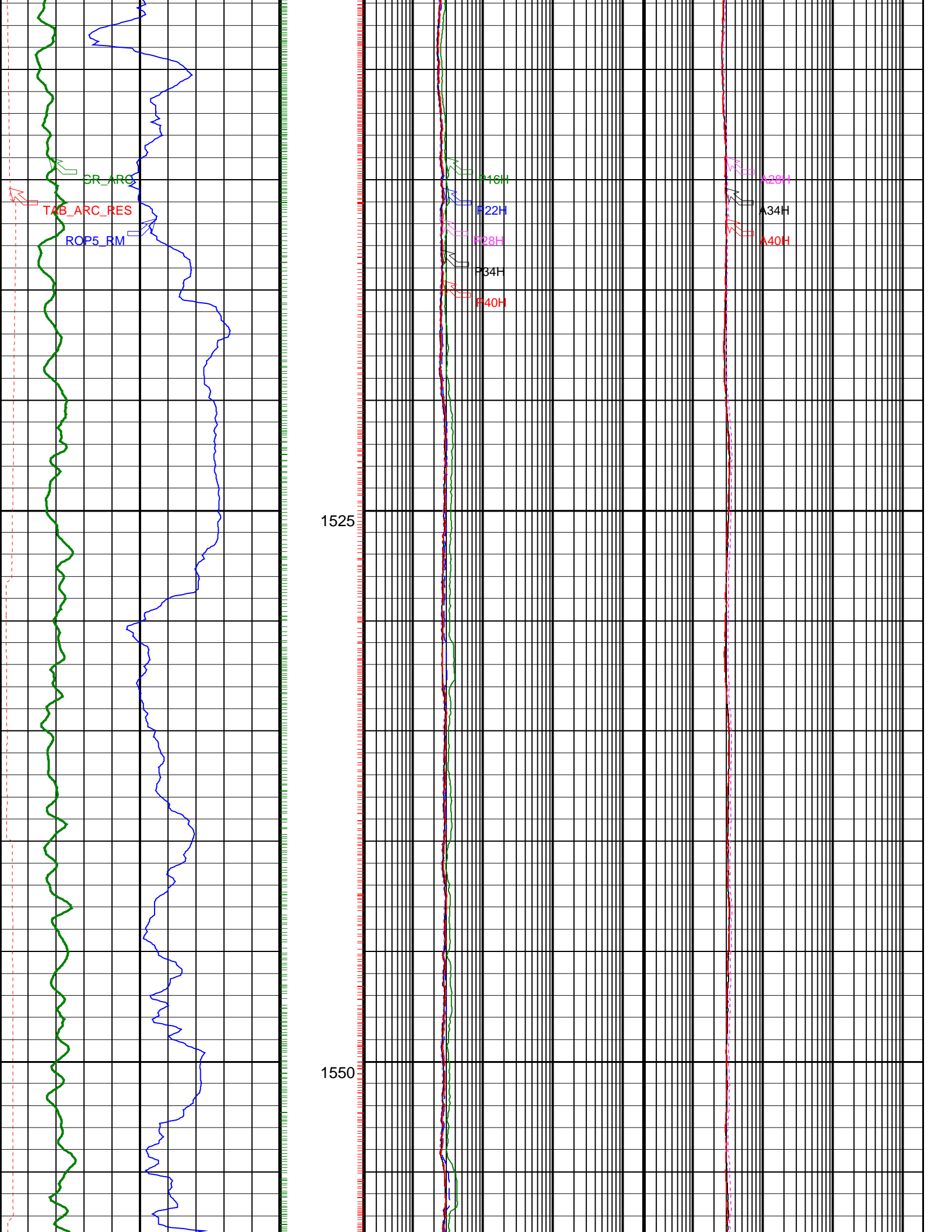

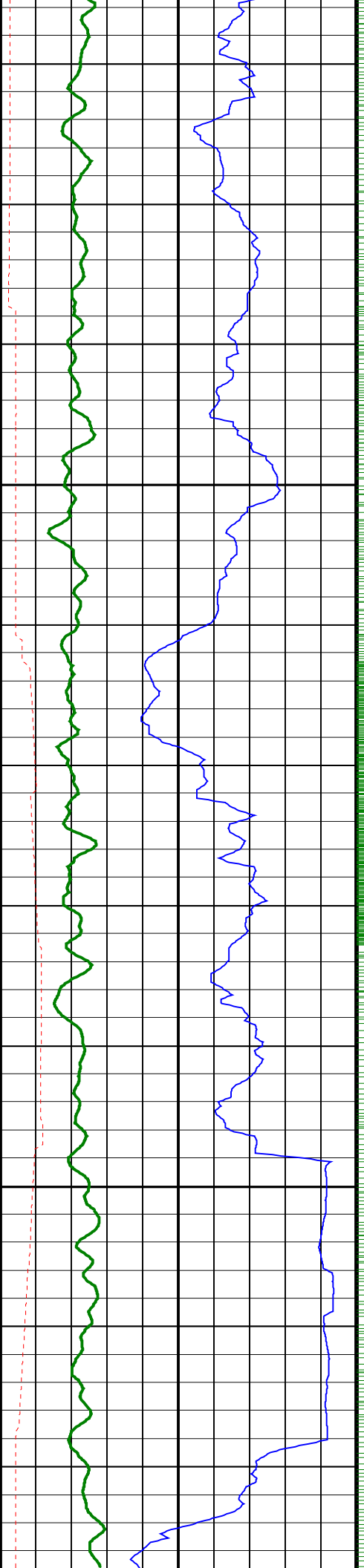

1575

1600

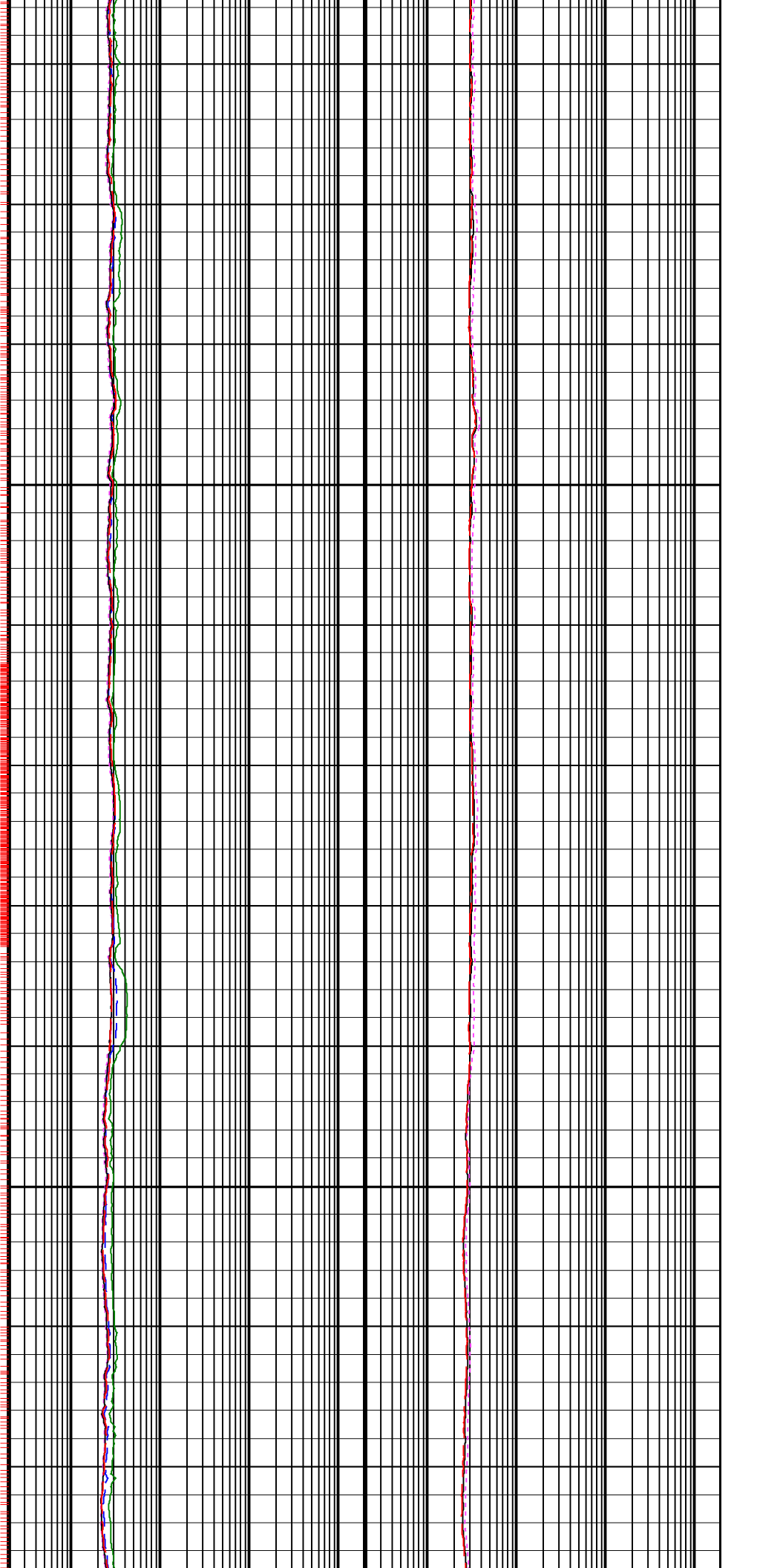

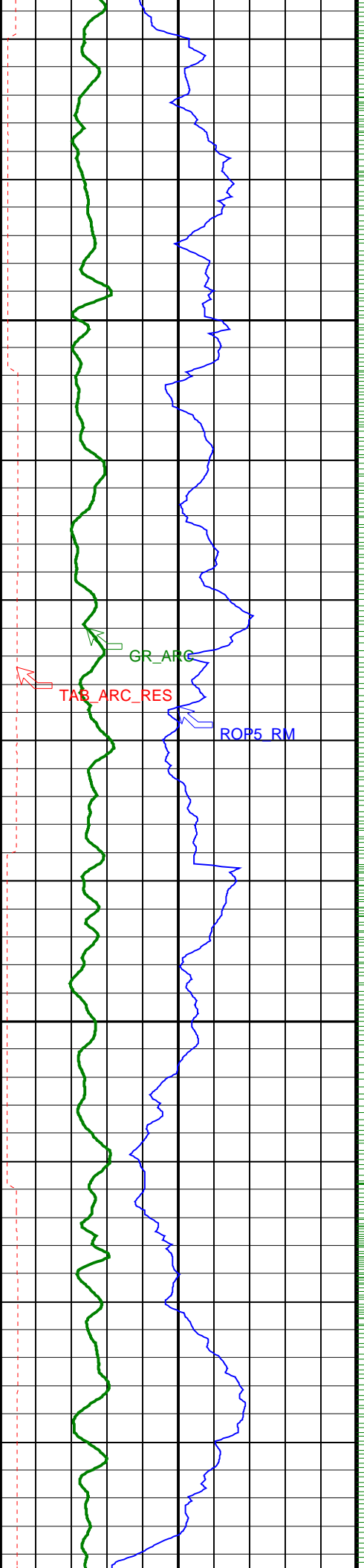

1625

1650

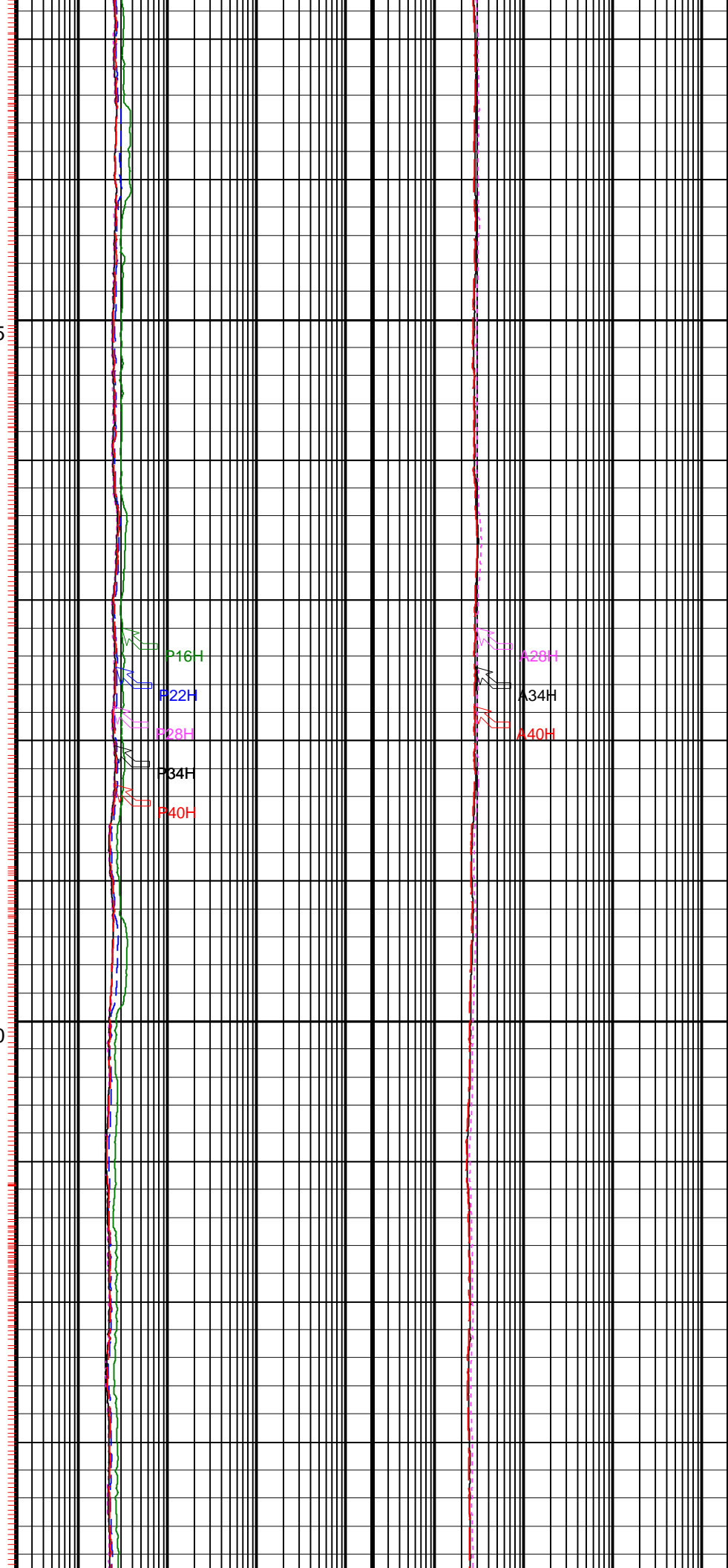

P16H  
P22H  
P28H  
P34H  
P40H

A28H  
A34H  
A40H

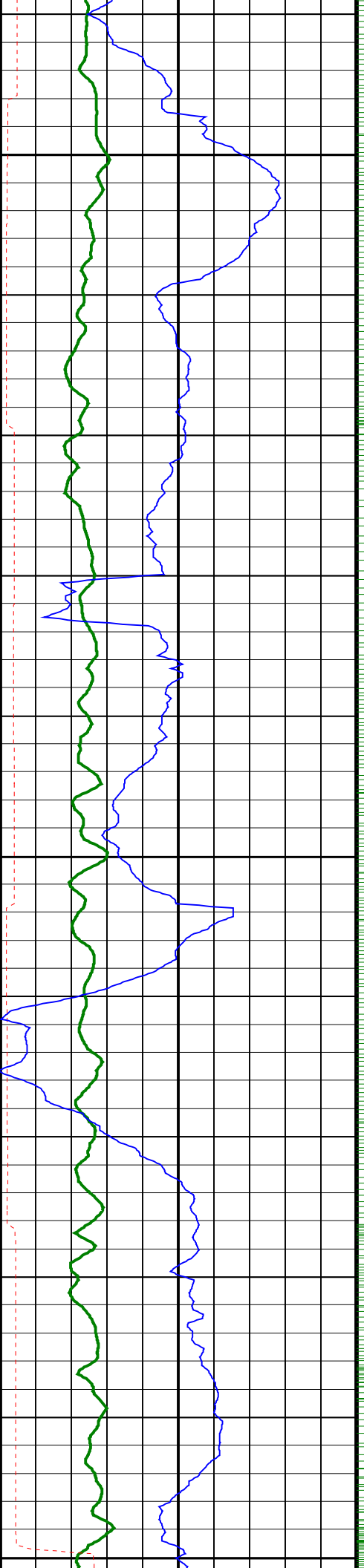

1675

1700

1725

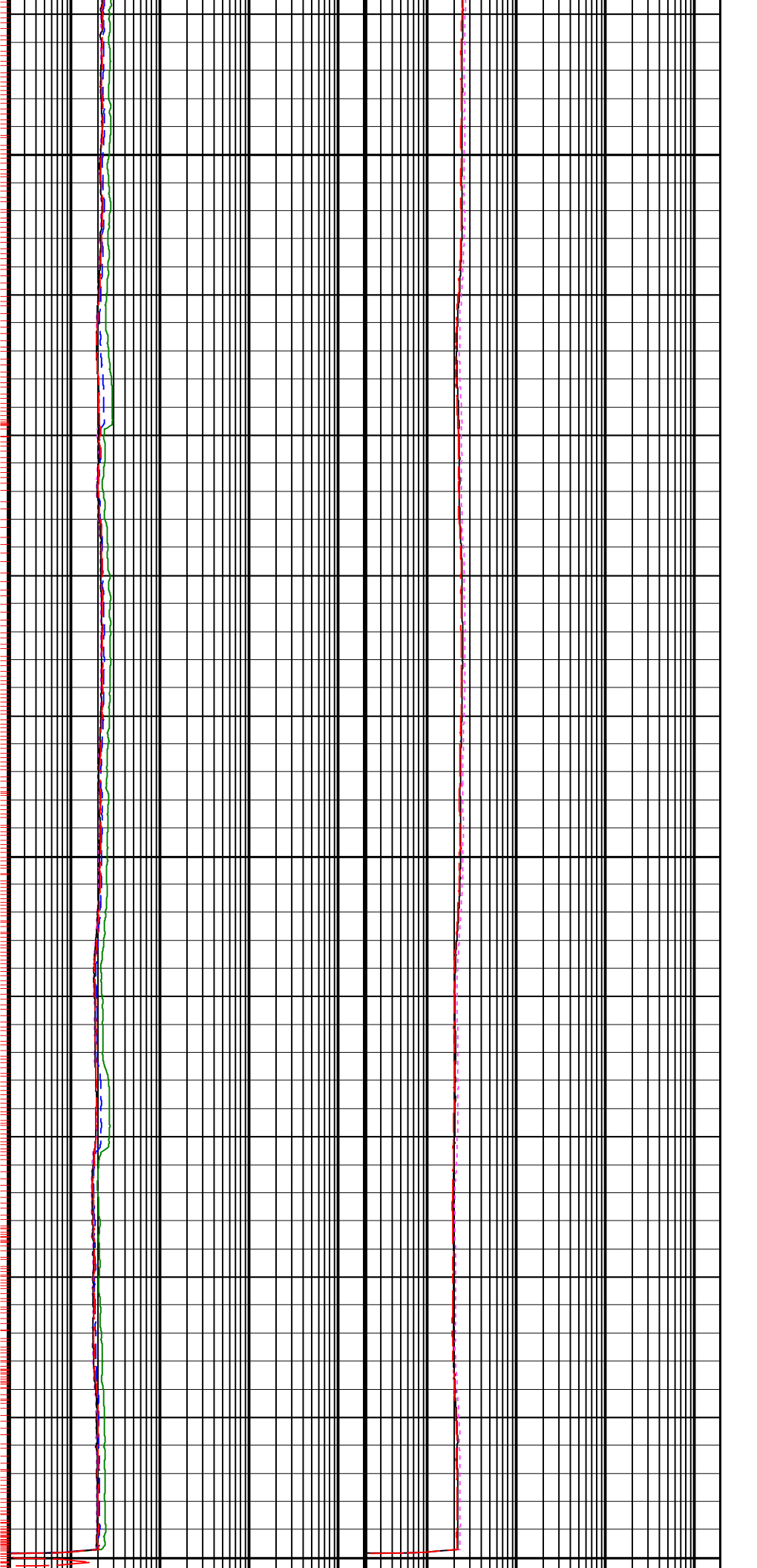

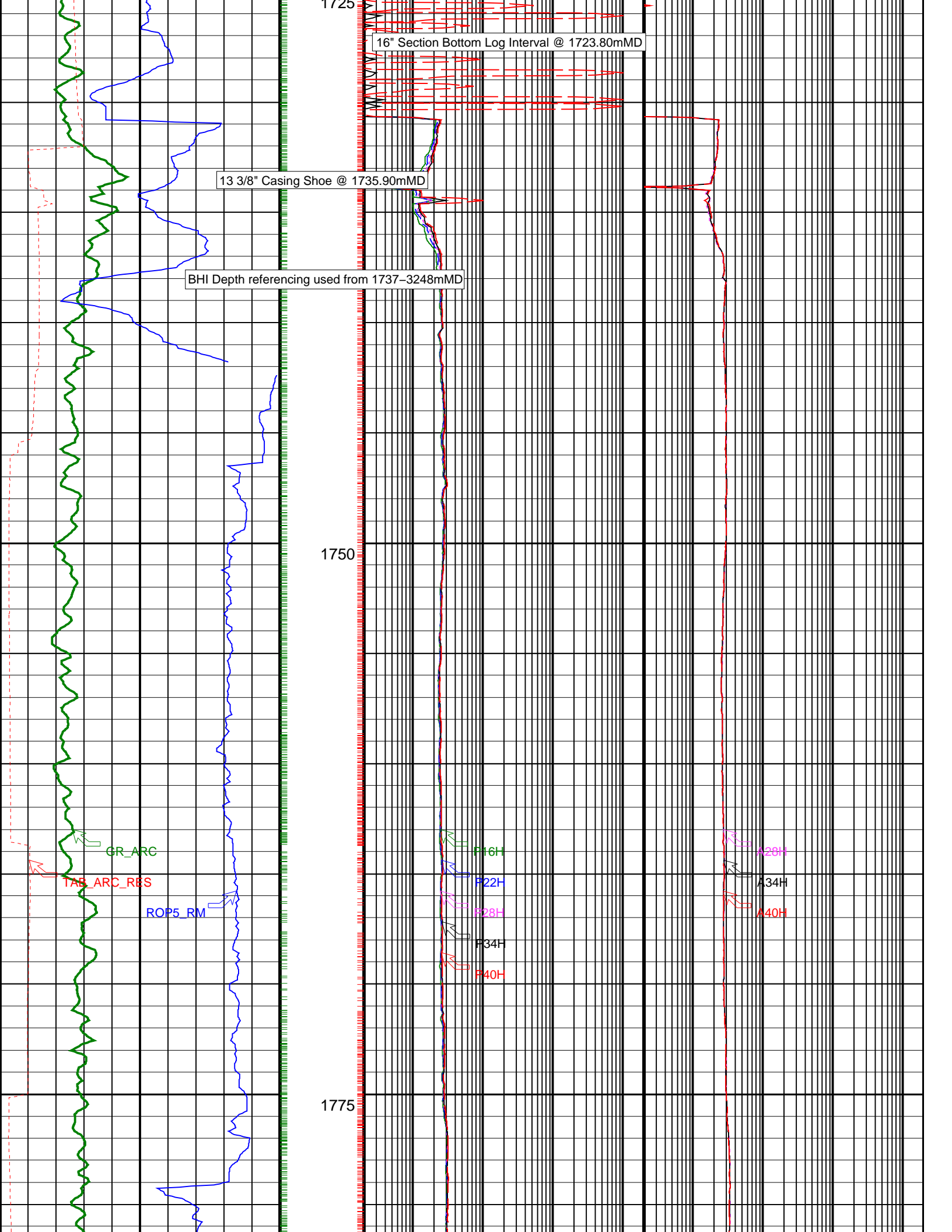

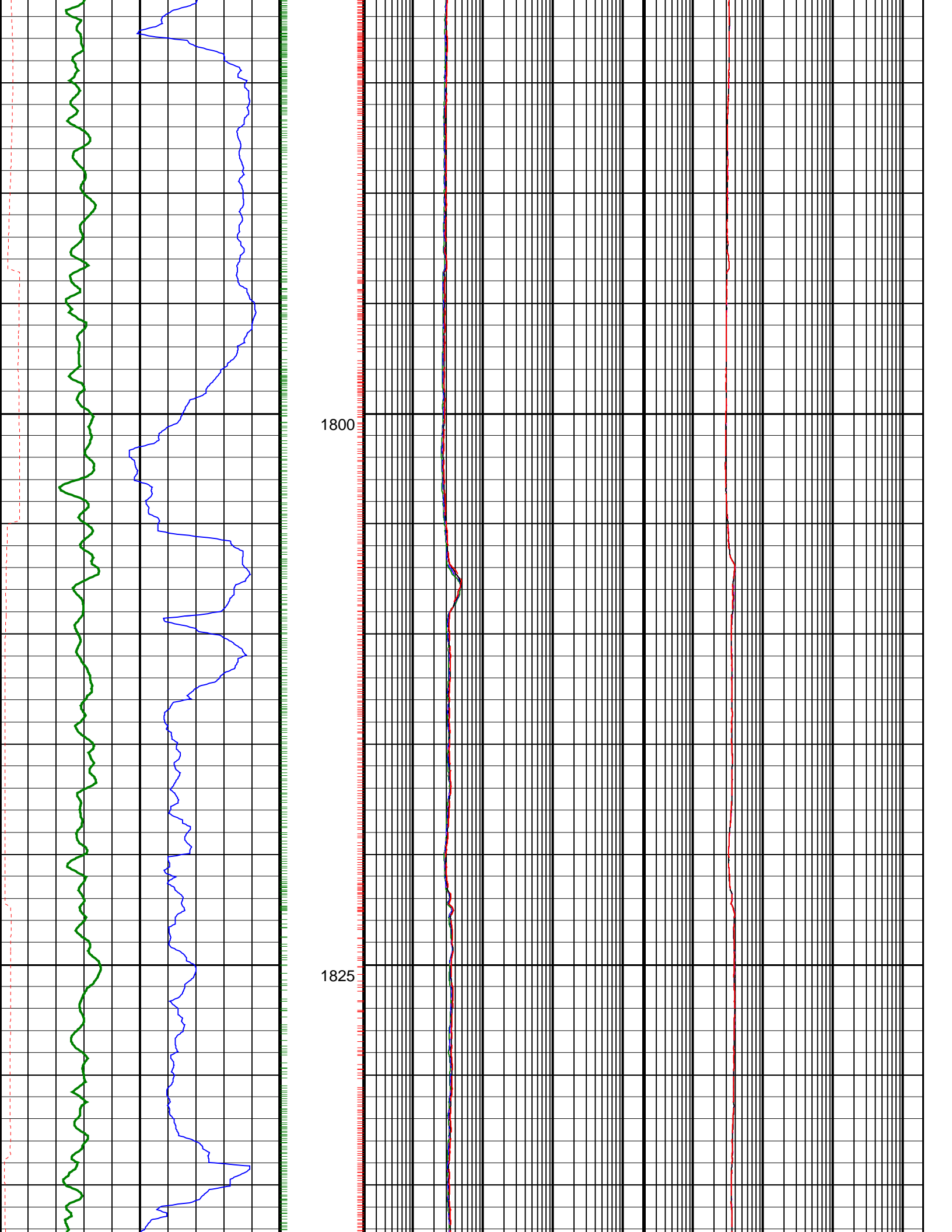



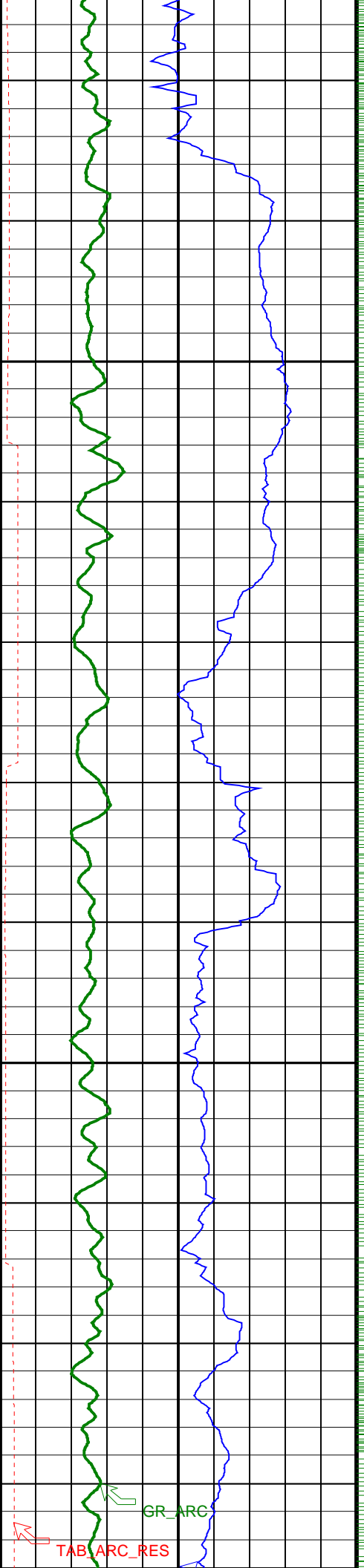

1850

1875

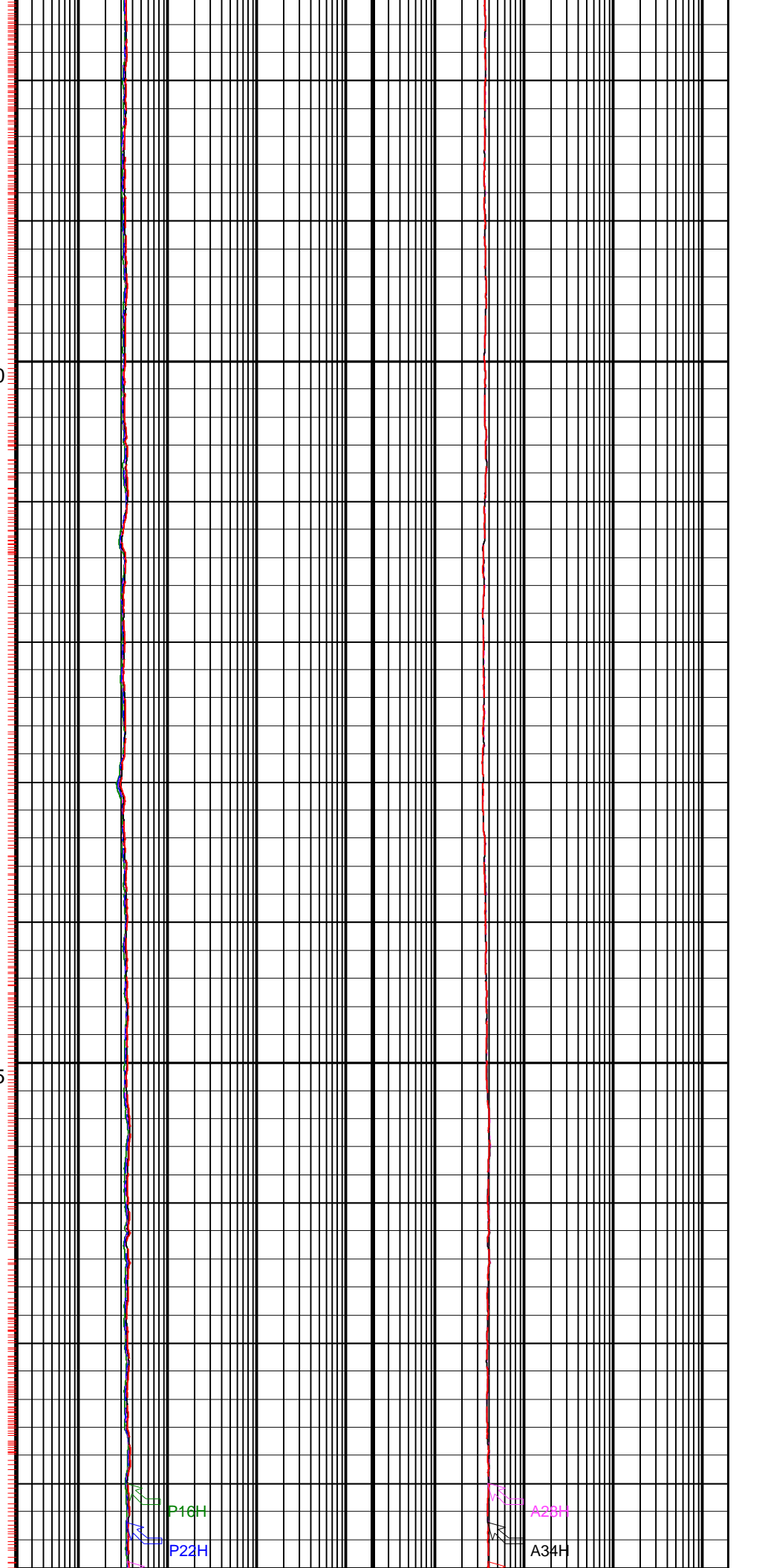

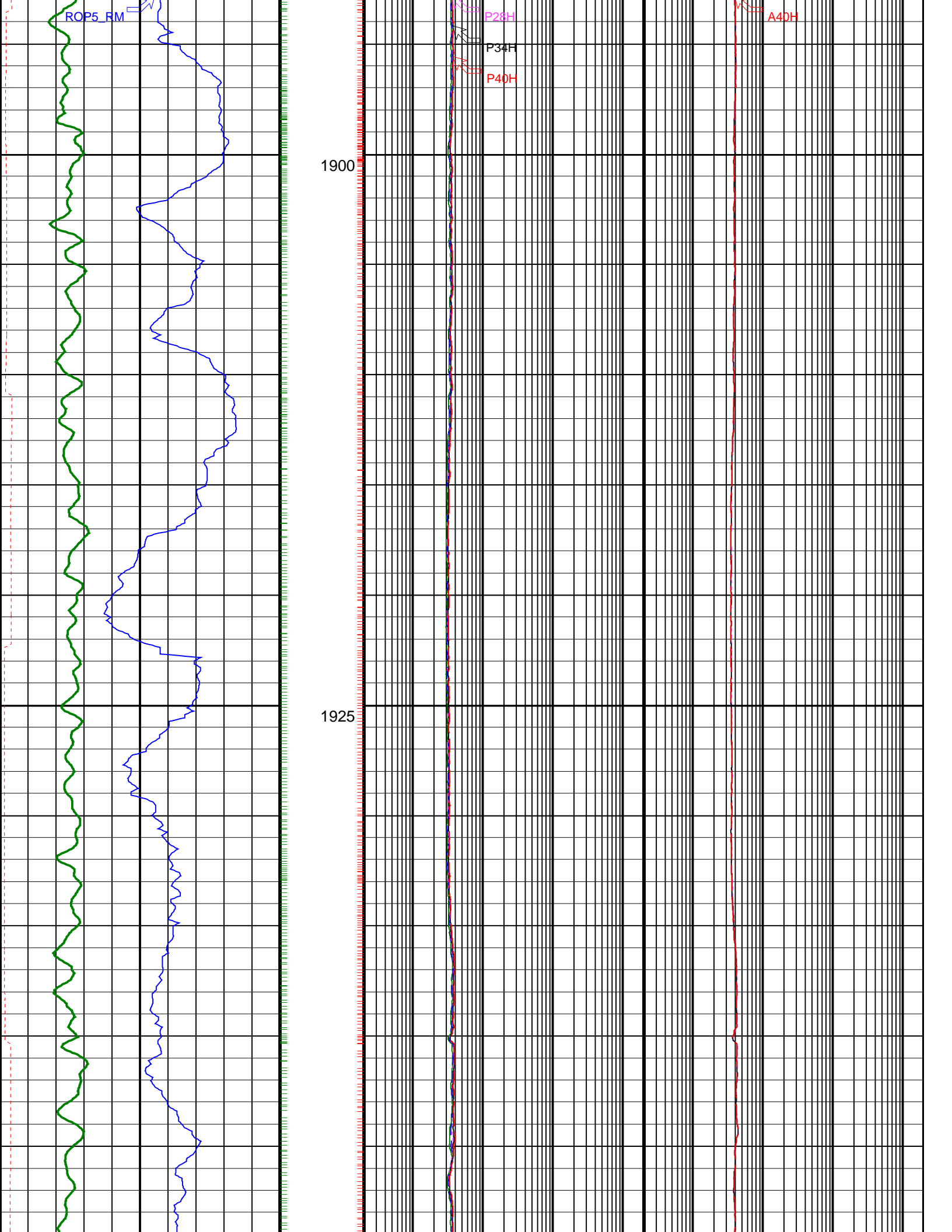

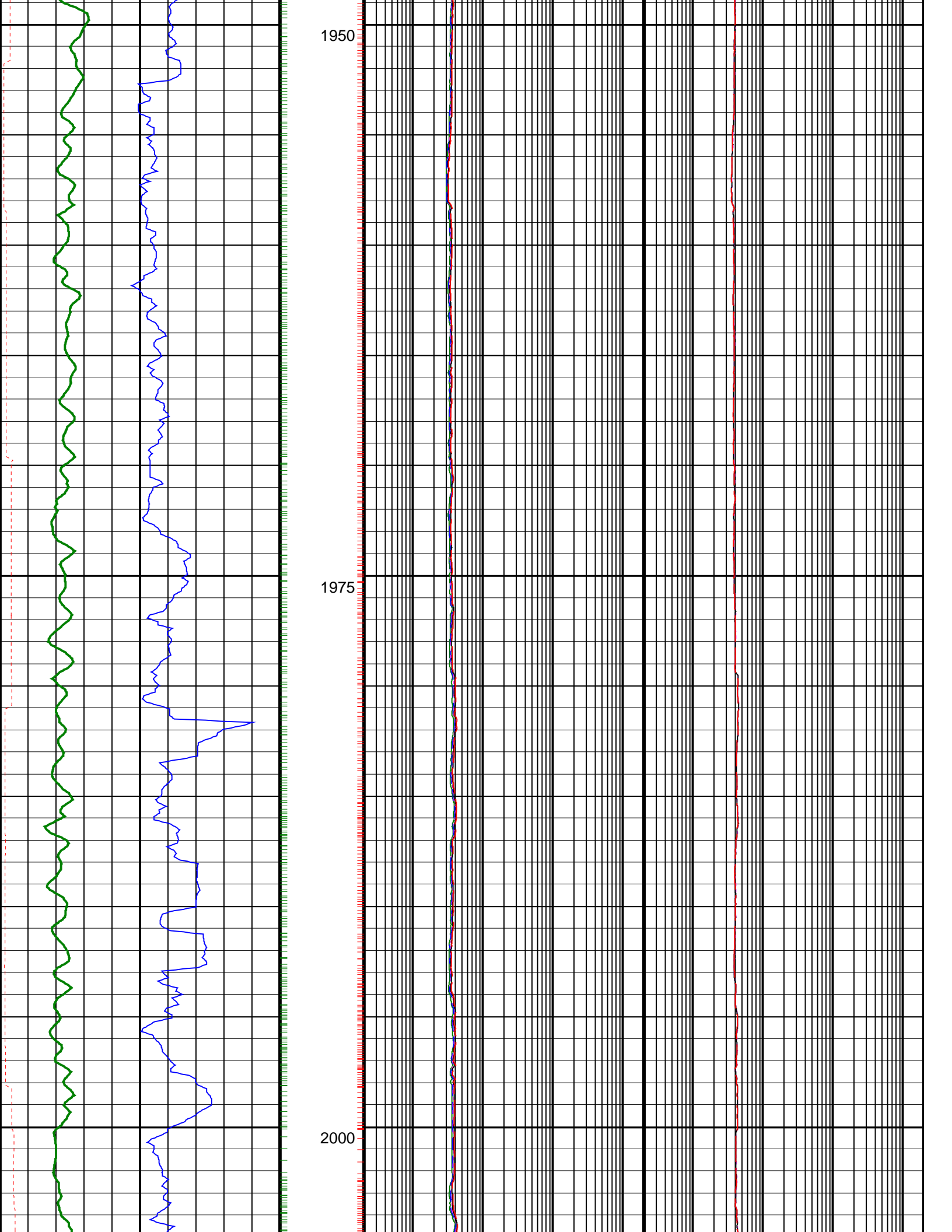

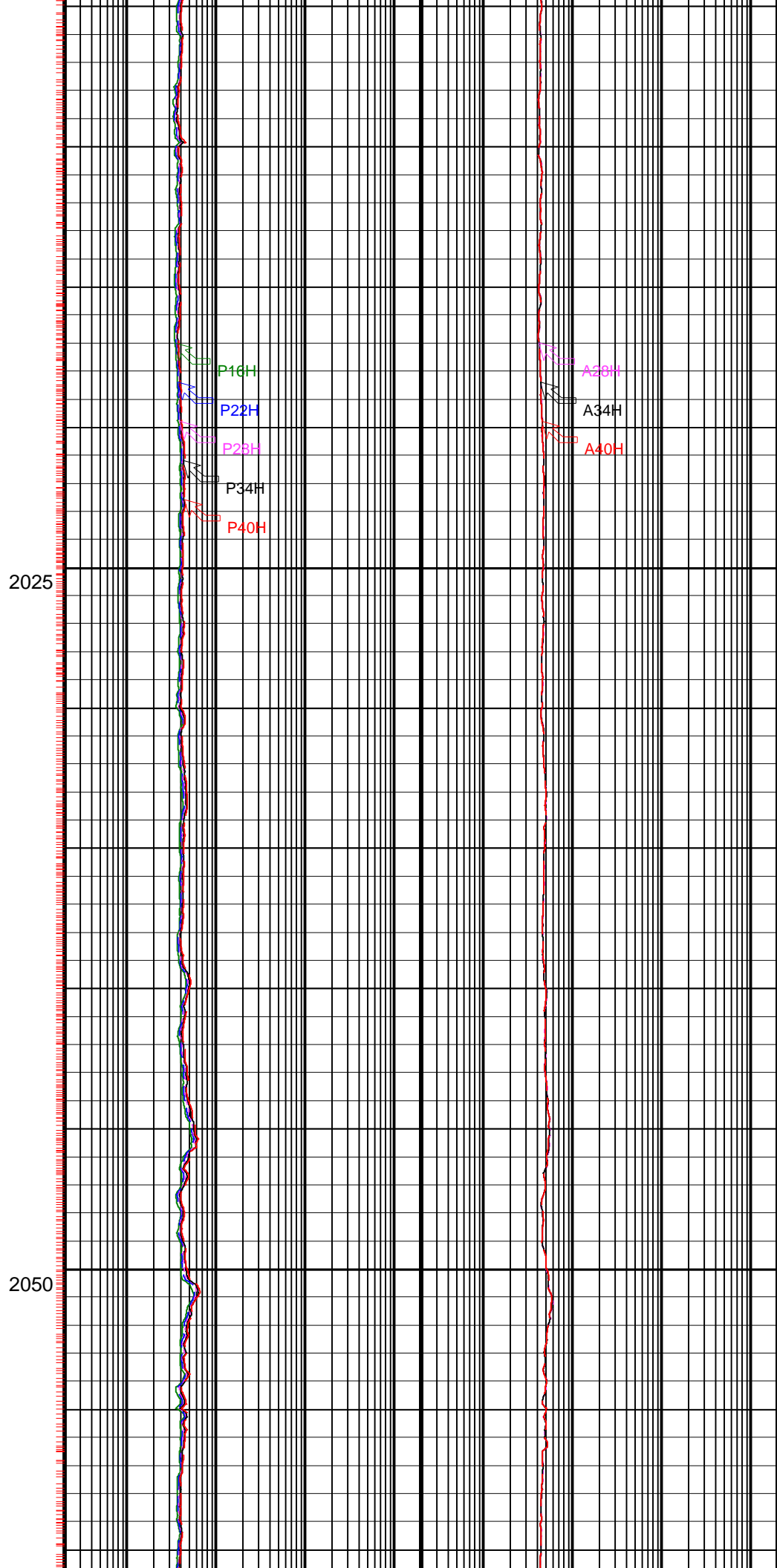
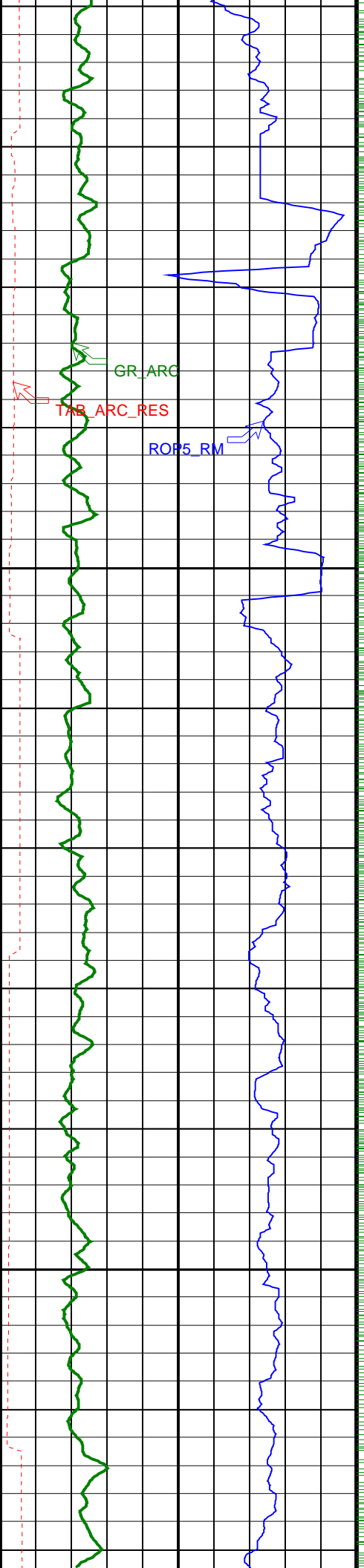

2025

2050

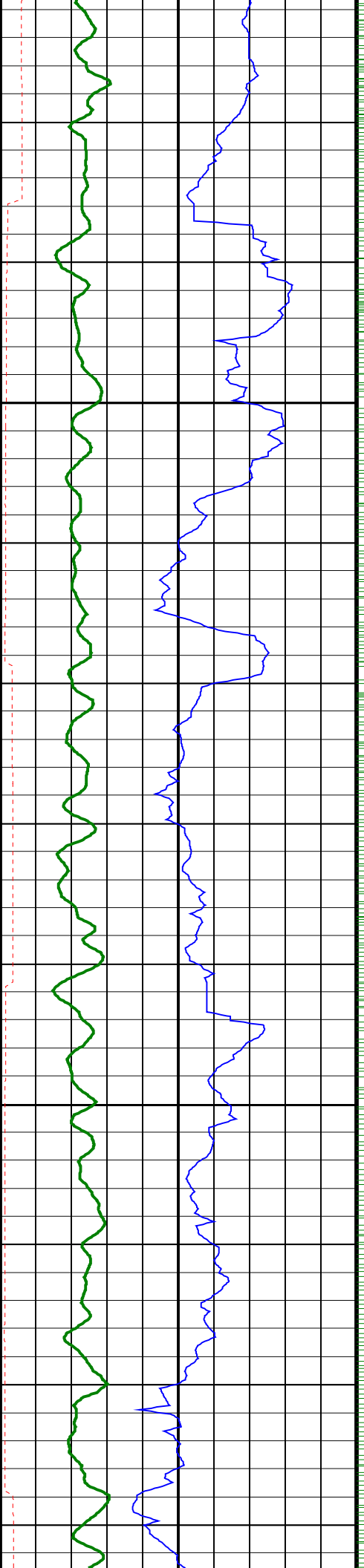

2075

2100

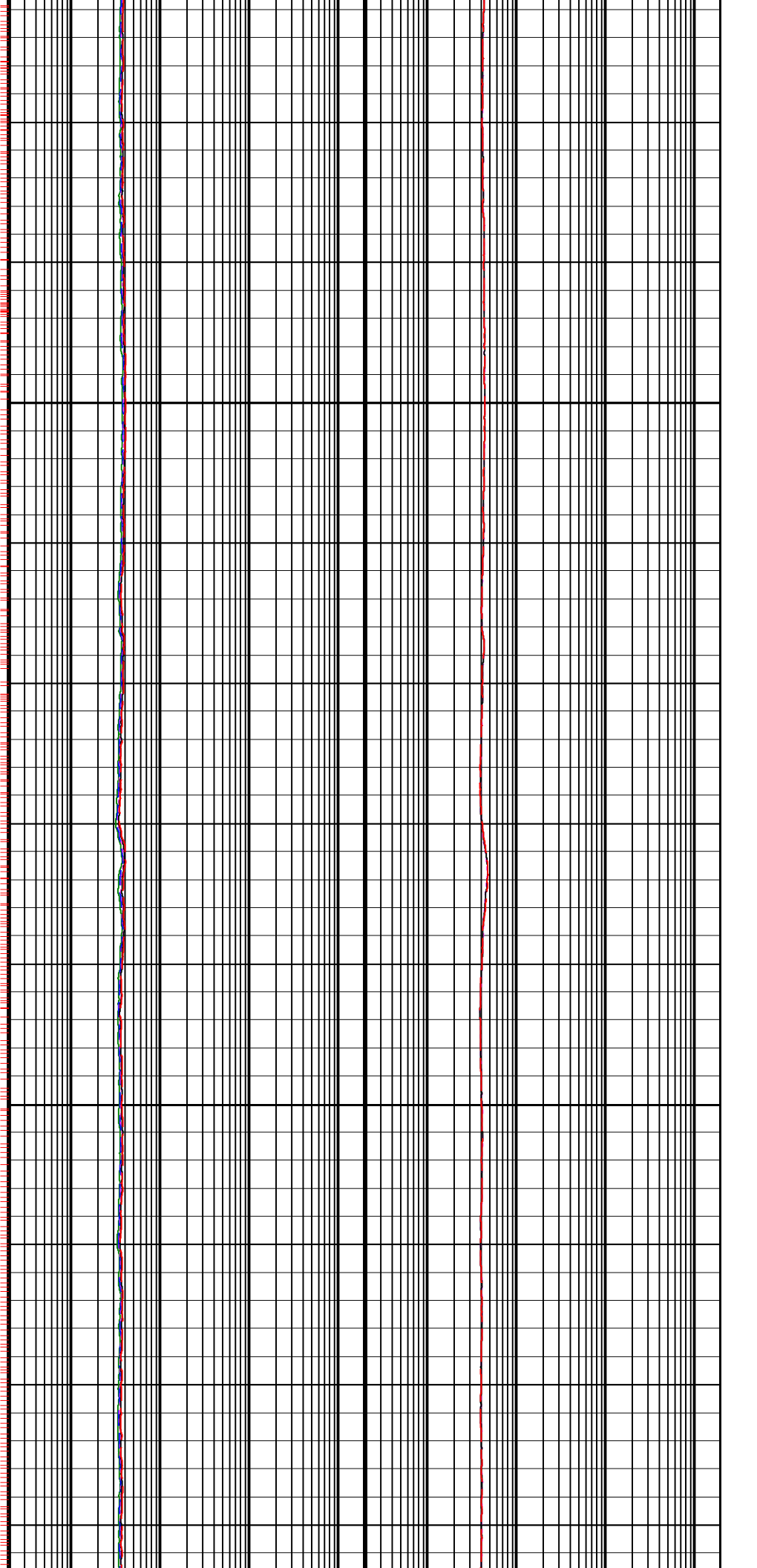

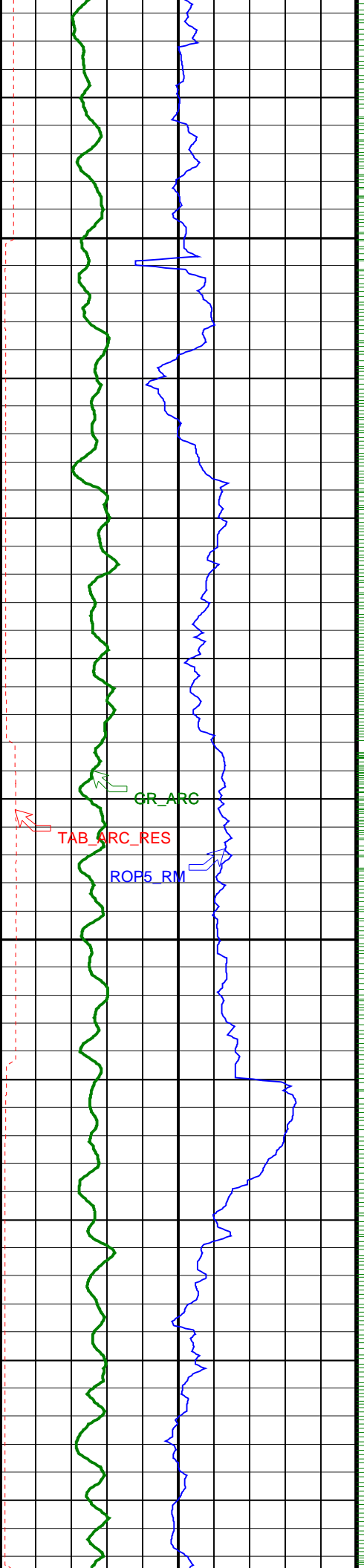

2125

2150

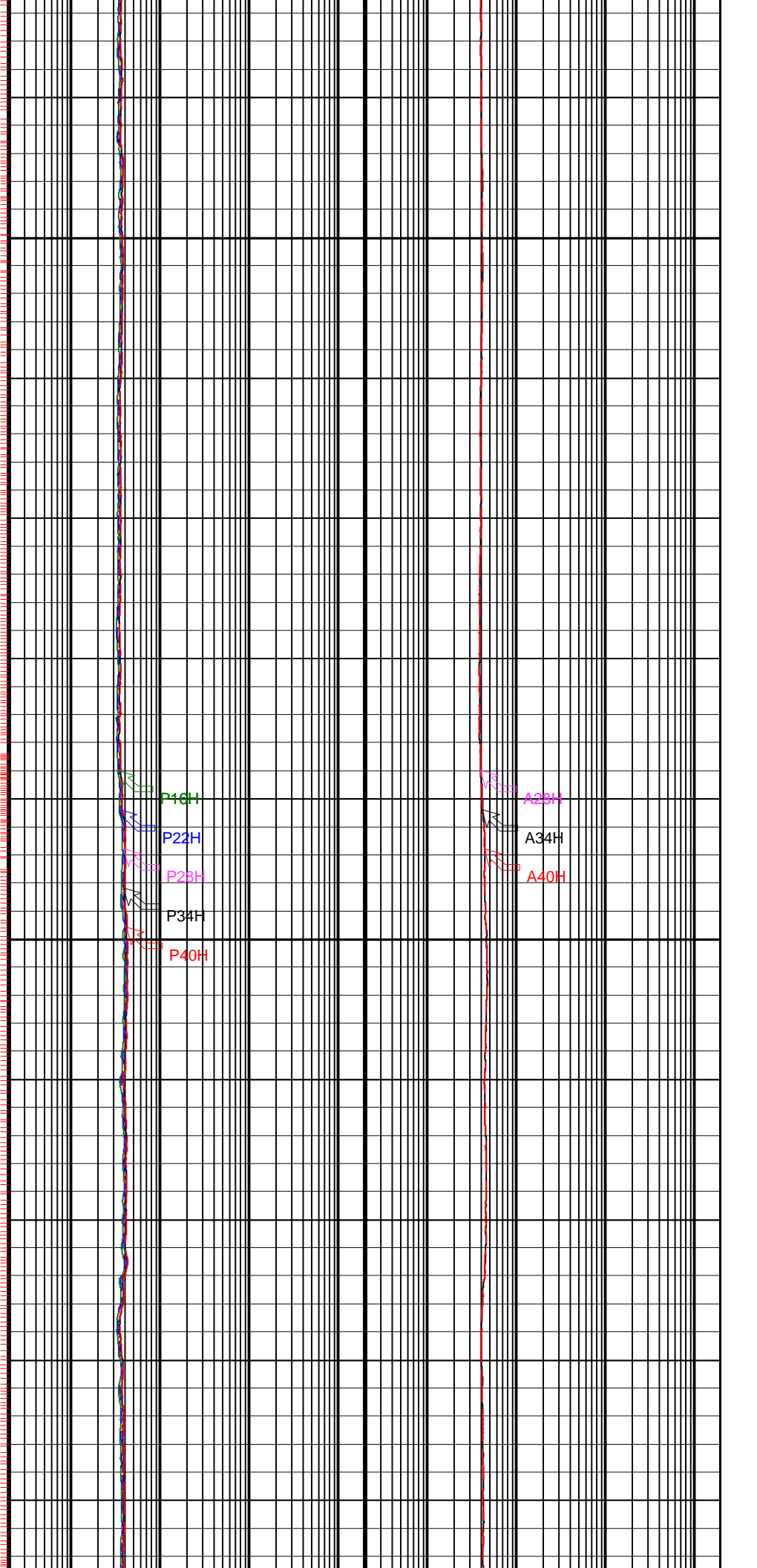

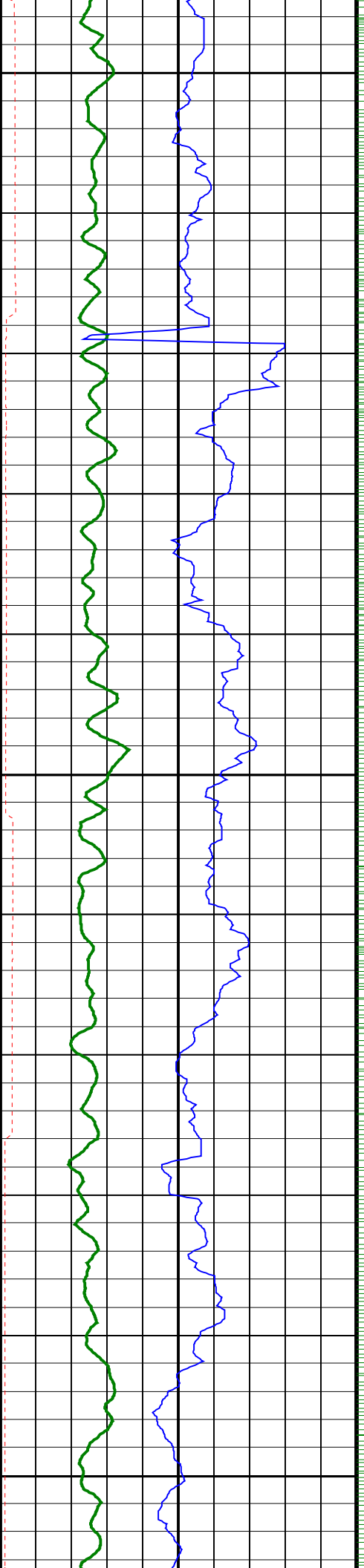

2175

2200

2225

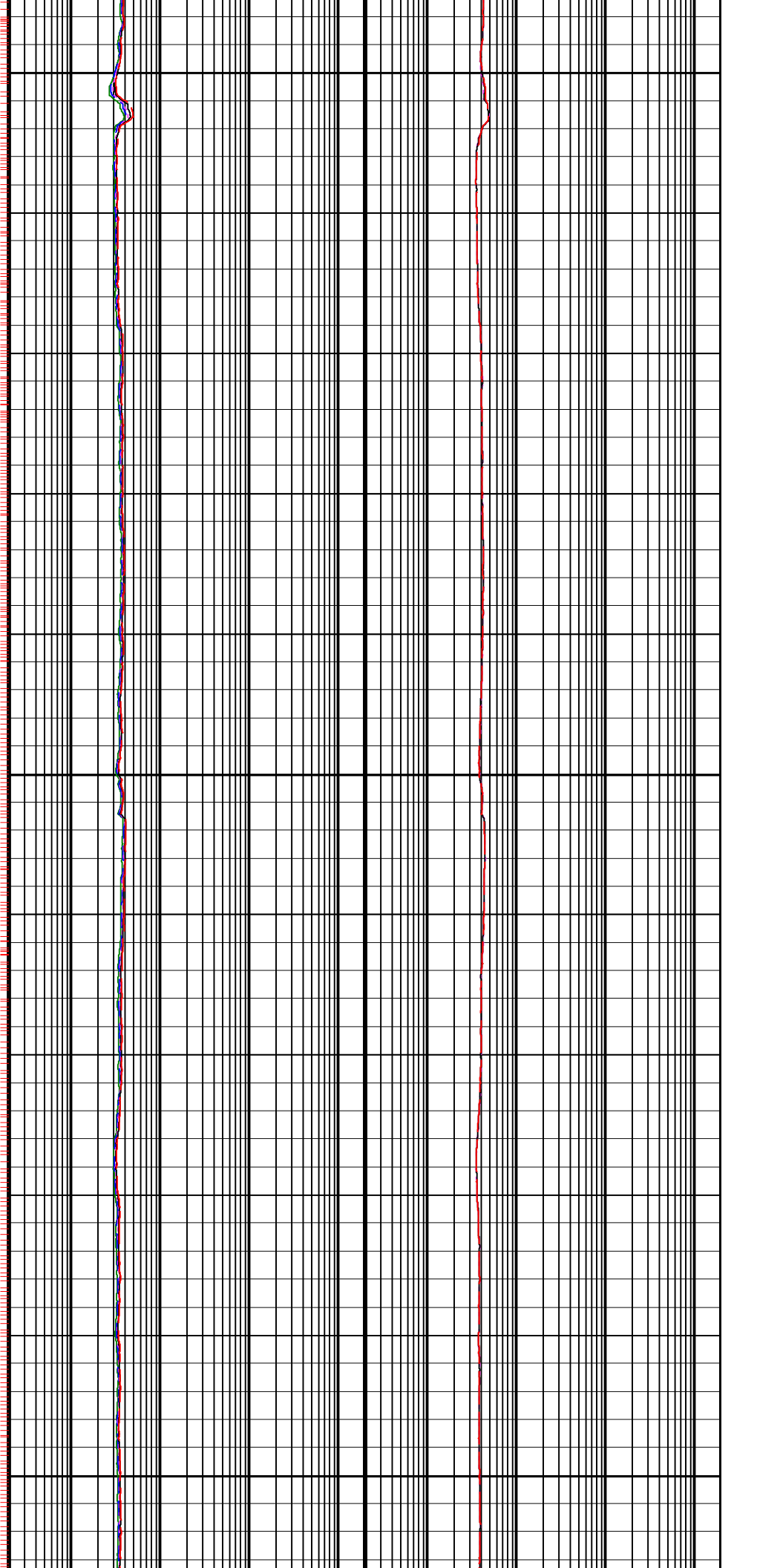

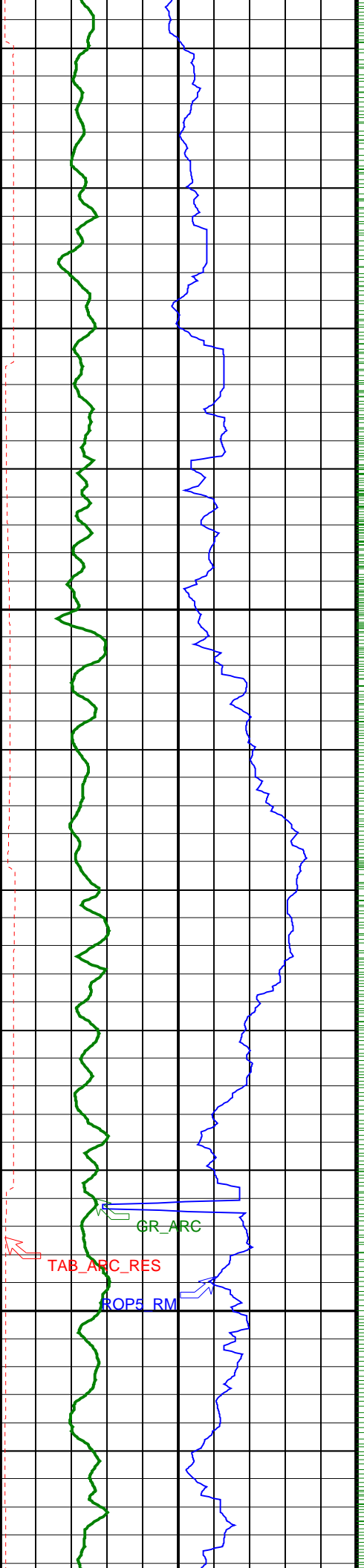

2250

2275

TAB\_ARC\_RES

GR\_ARC

ROP5\_RM

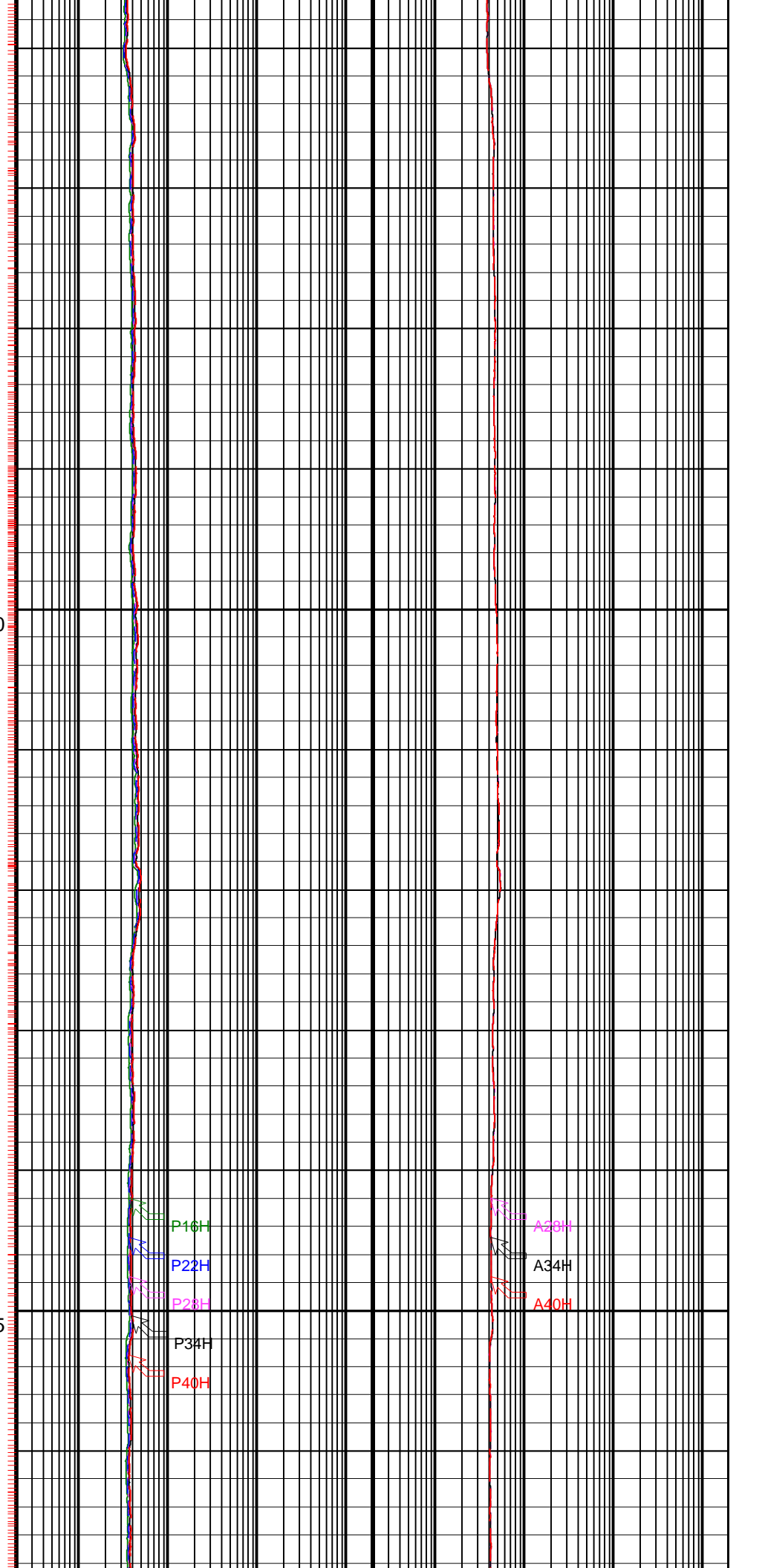

P16H

P22H

P28H

P34H

P40H

A28H

A34H

A40H



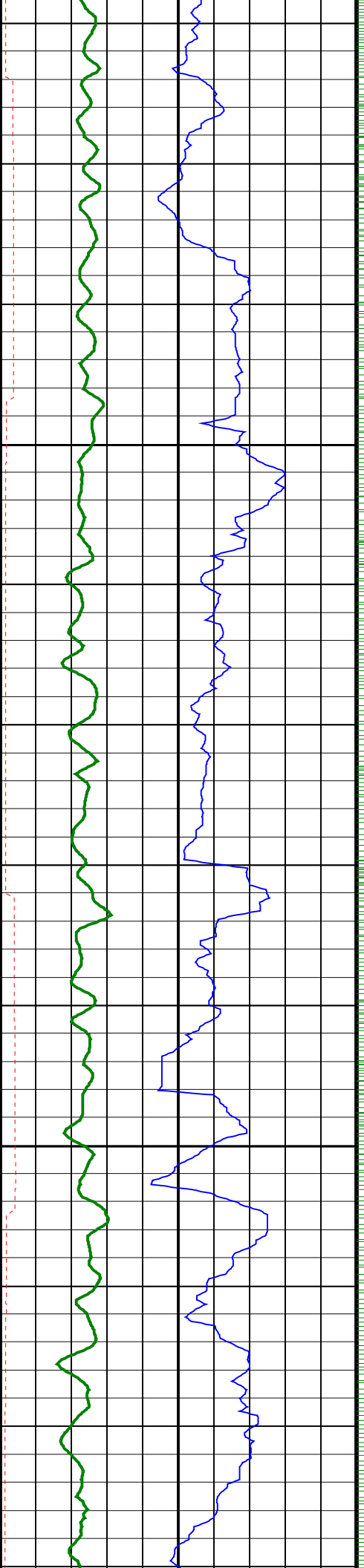

2300

2325

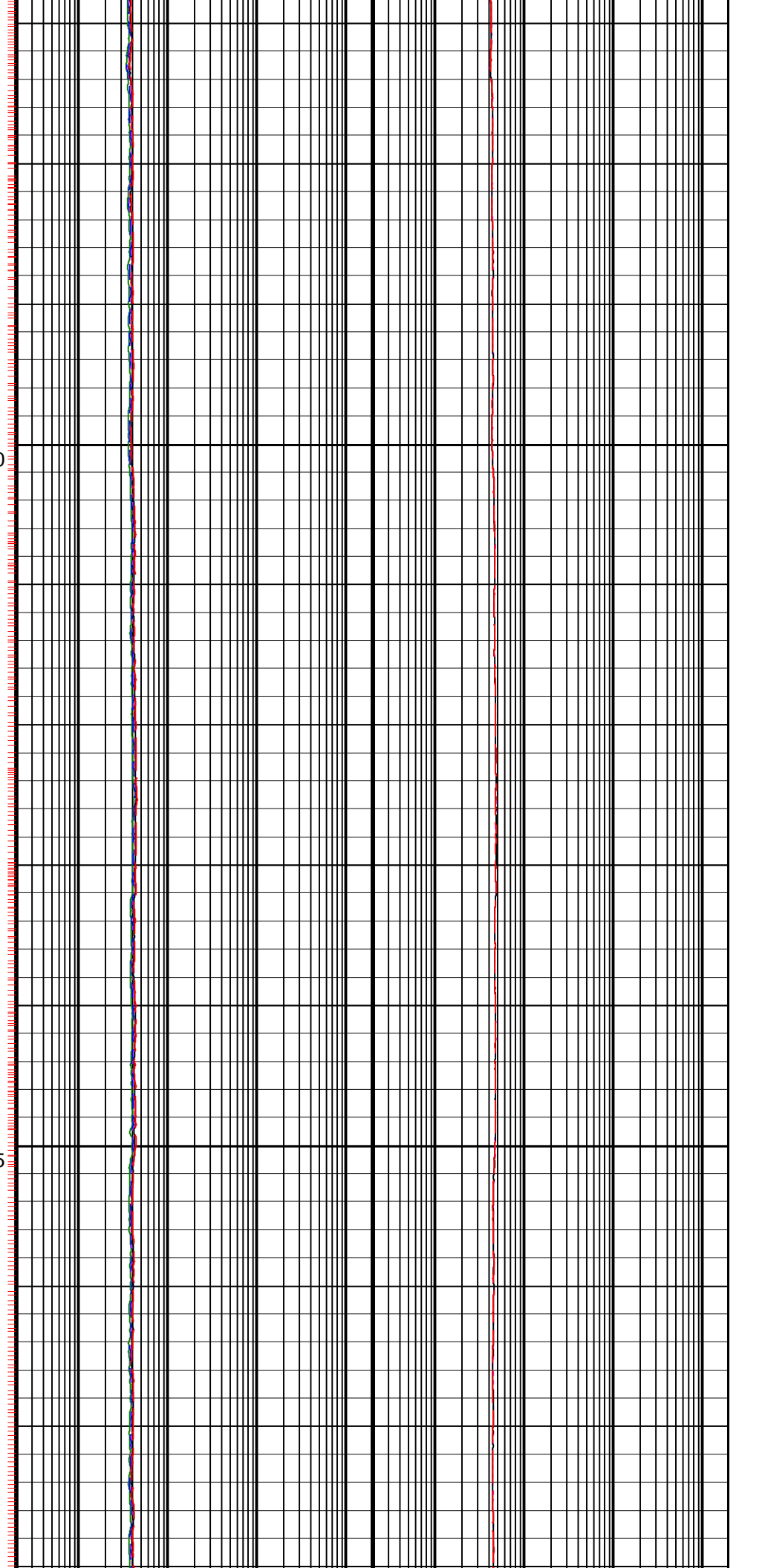

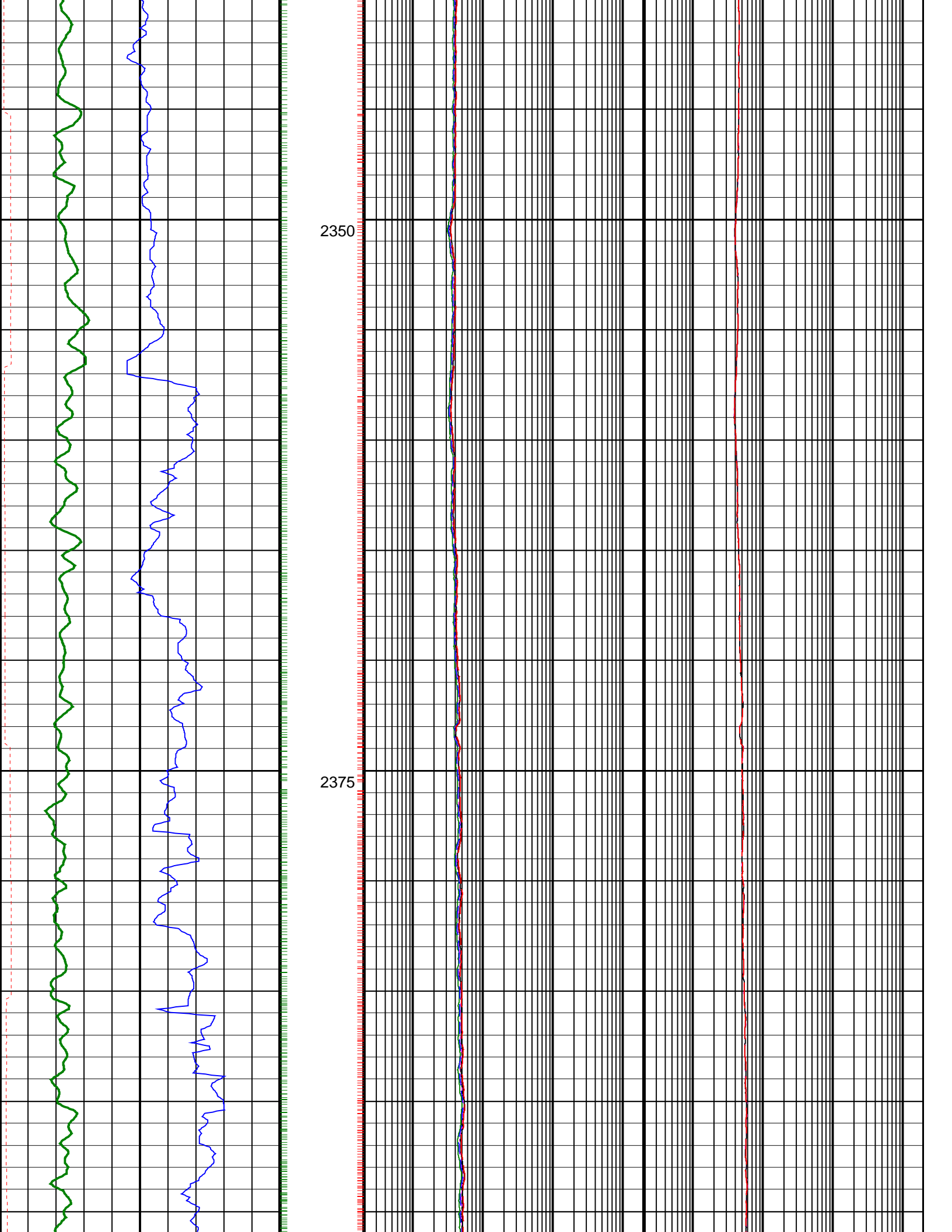

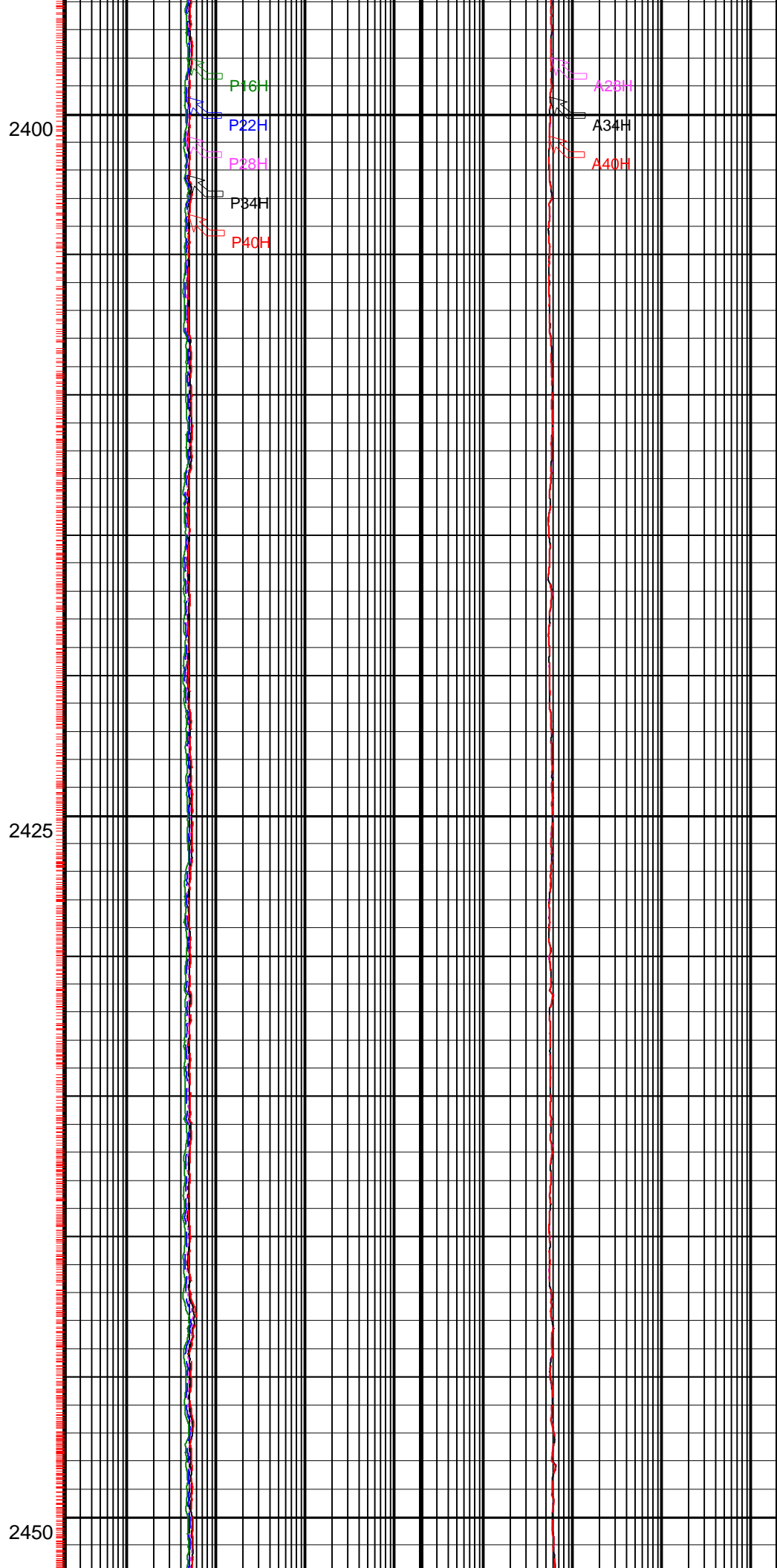
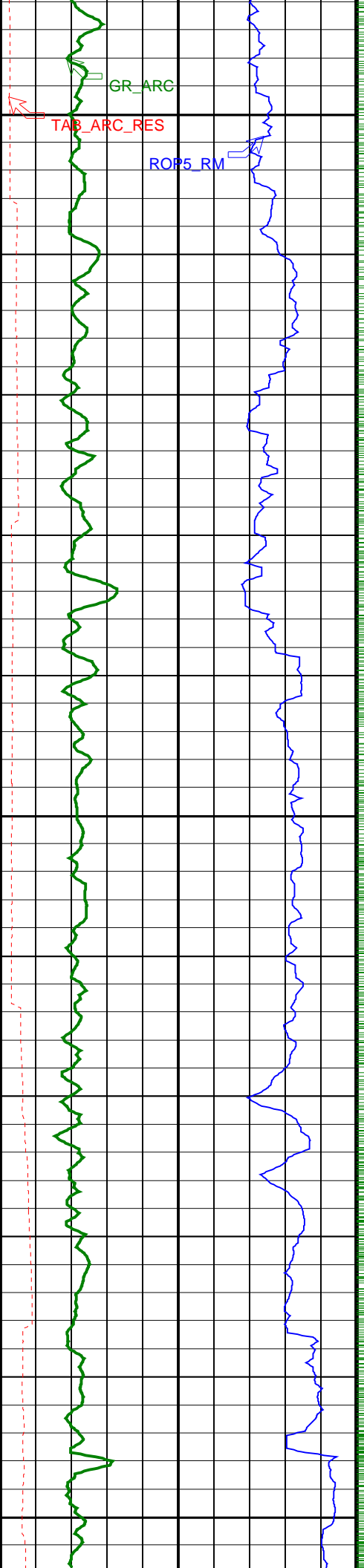

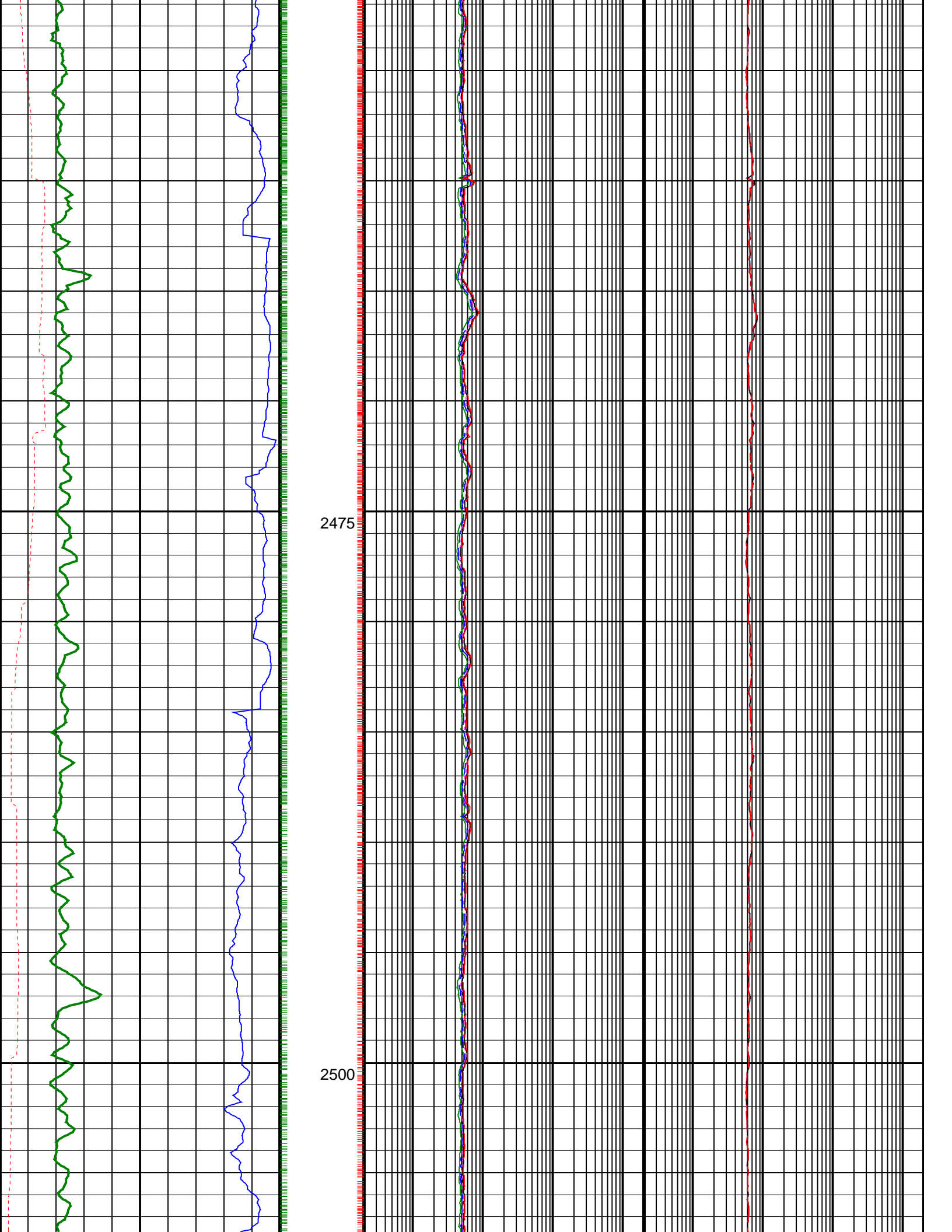

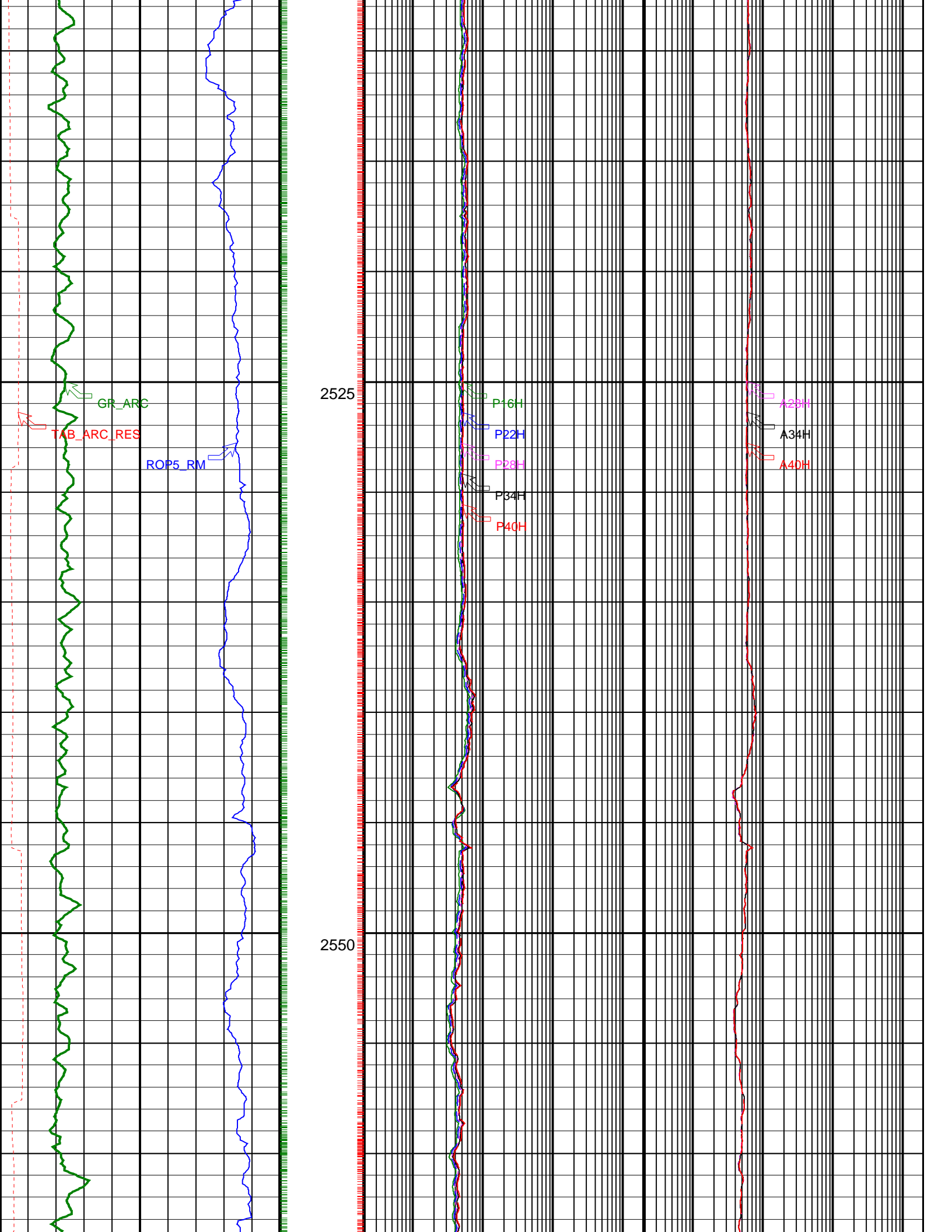

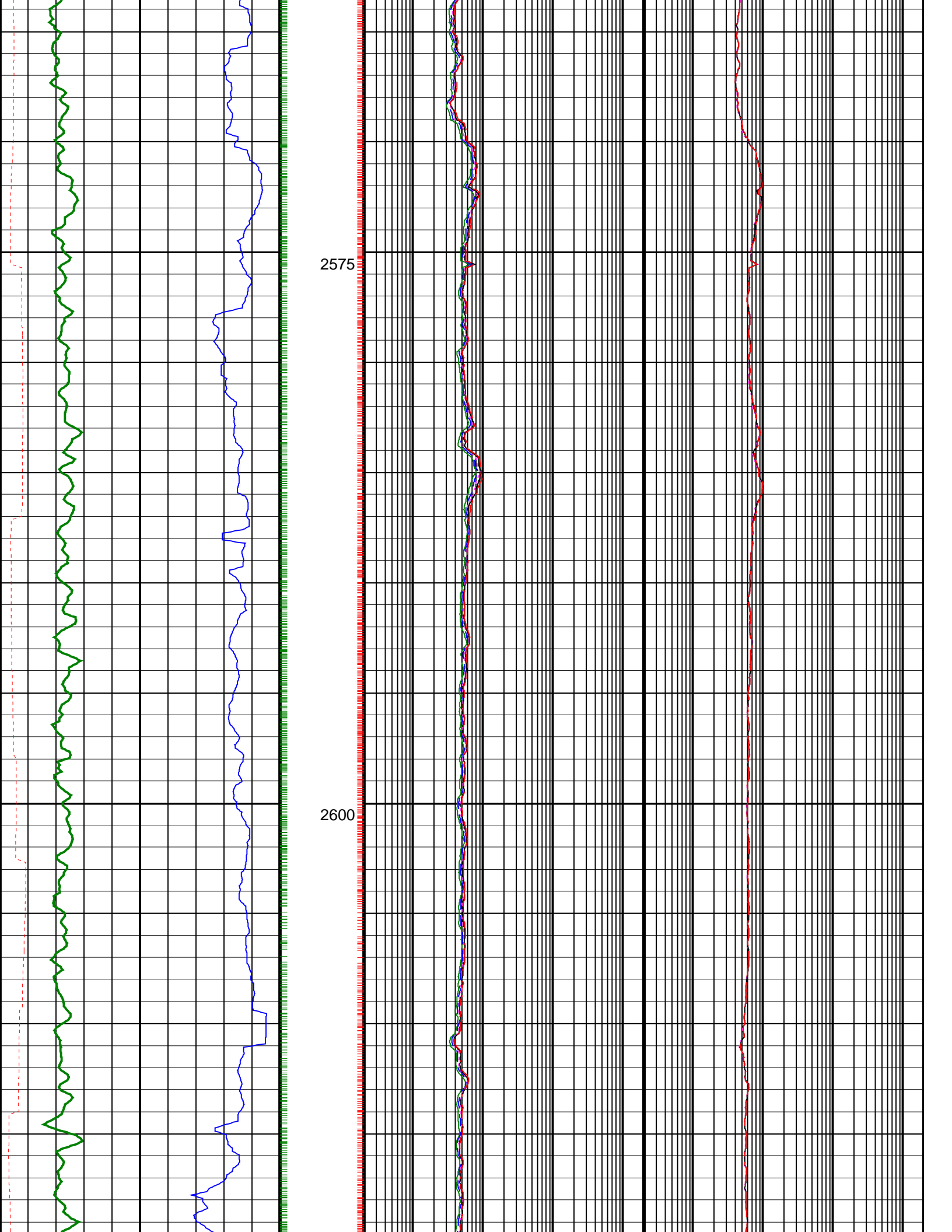

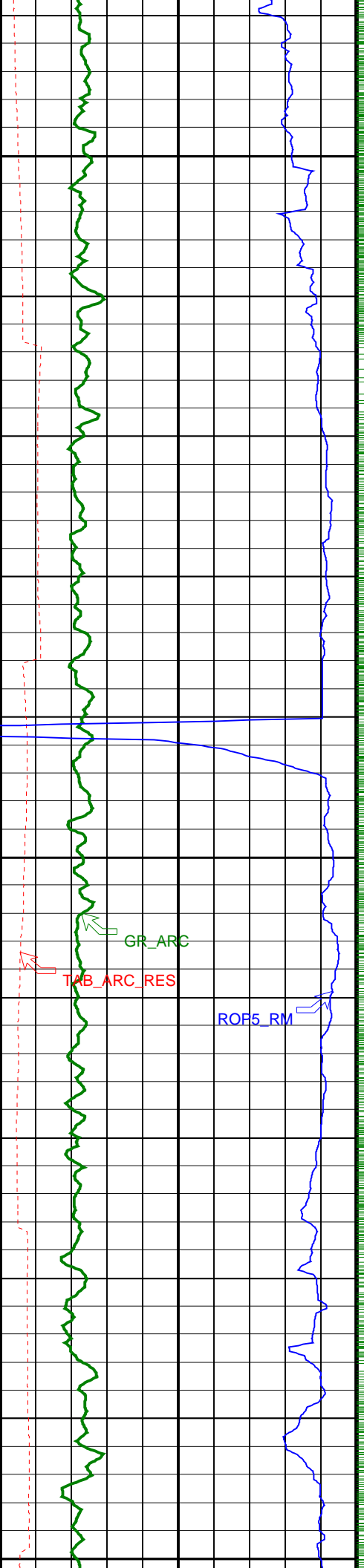

2625

2650

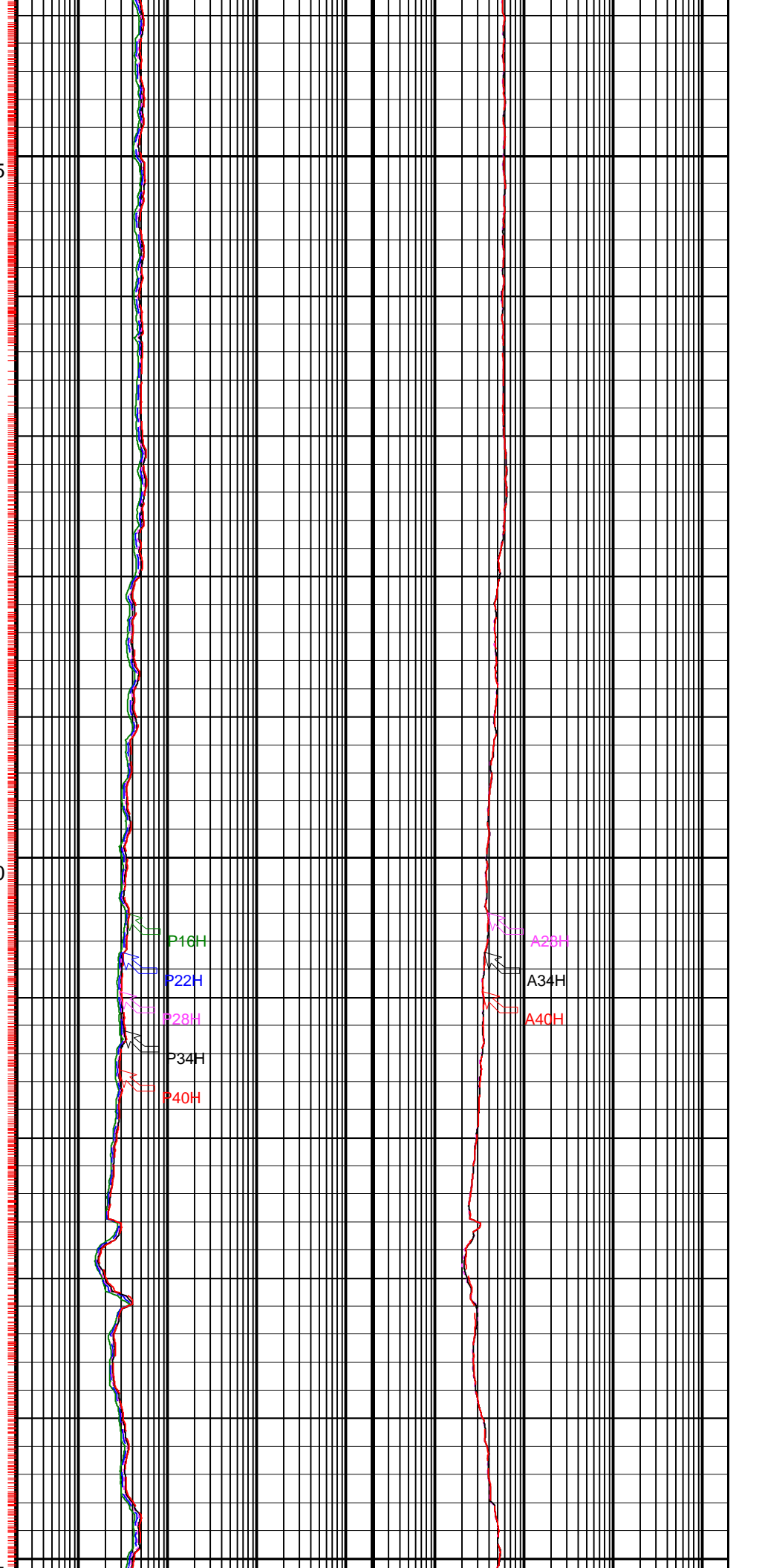

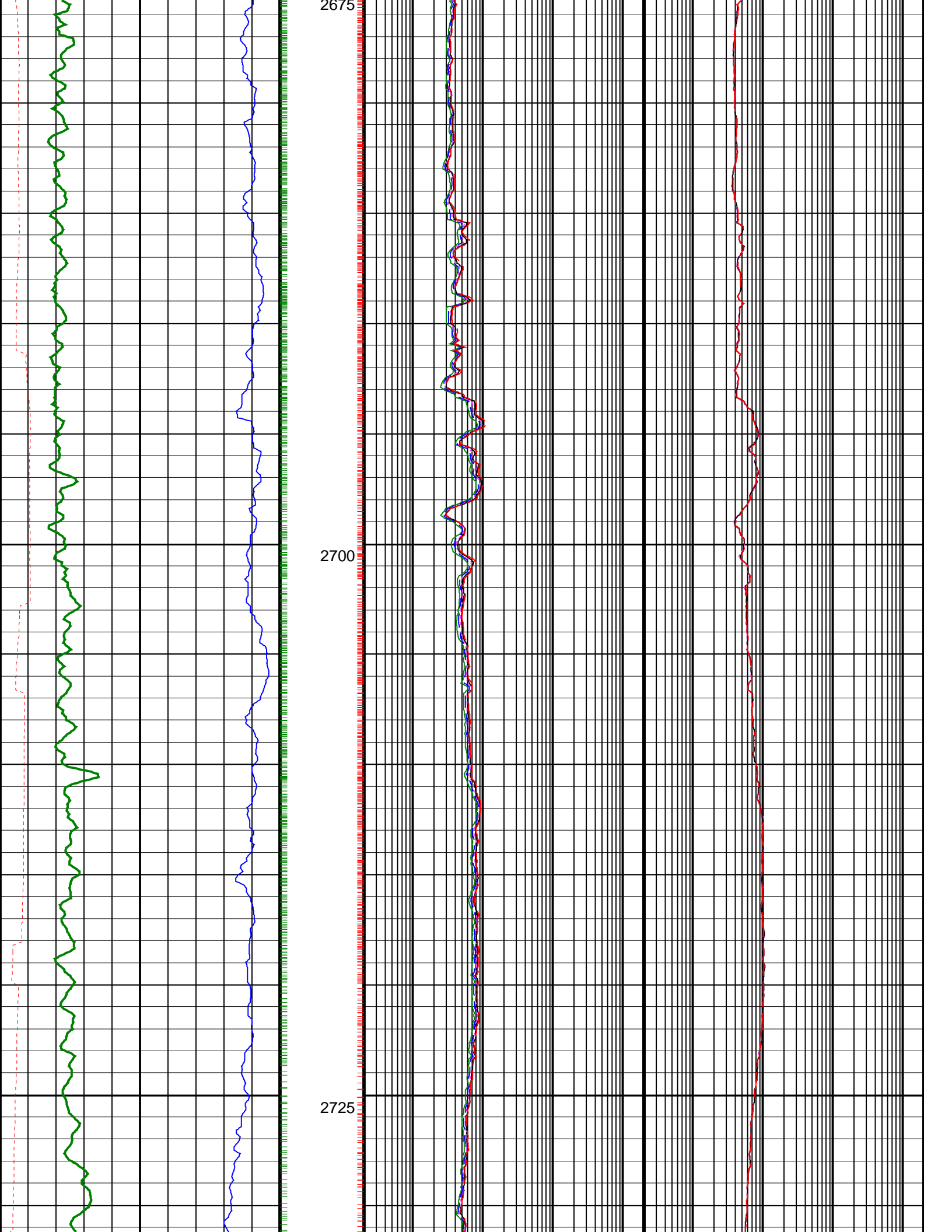



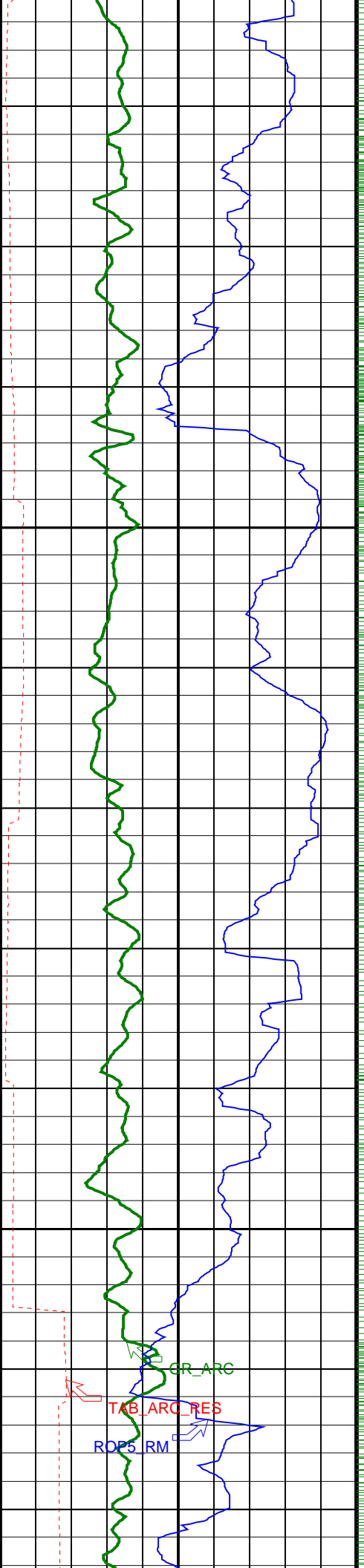

2750

2775

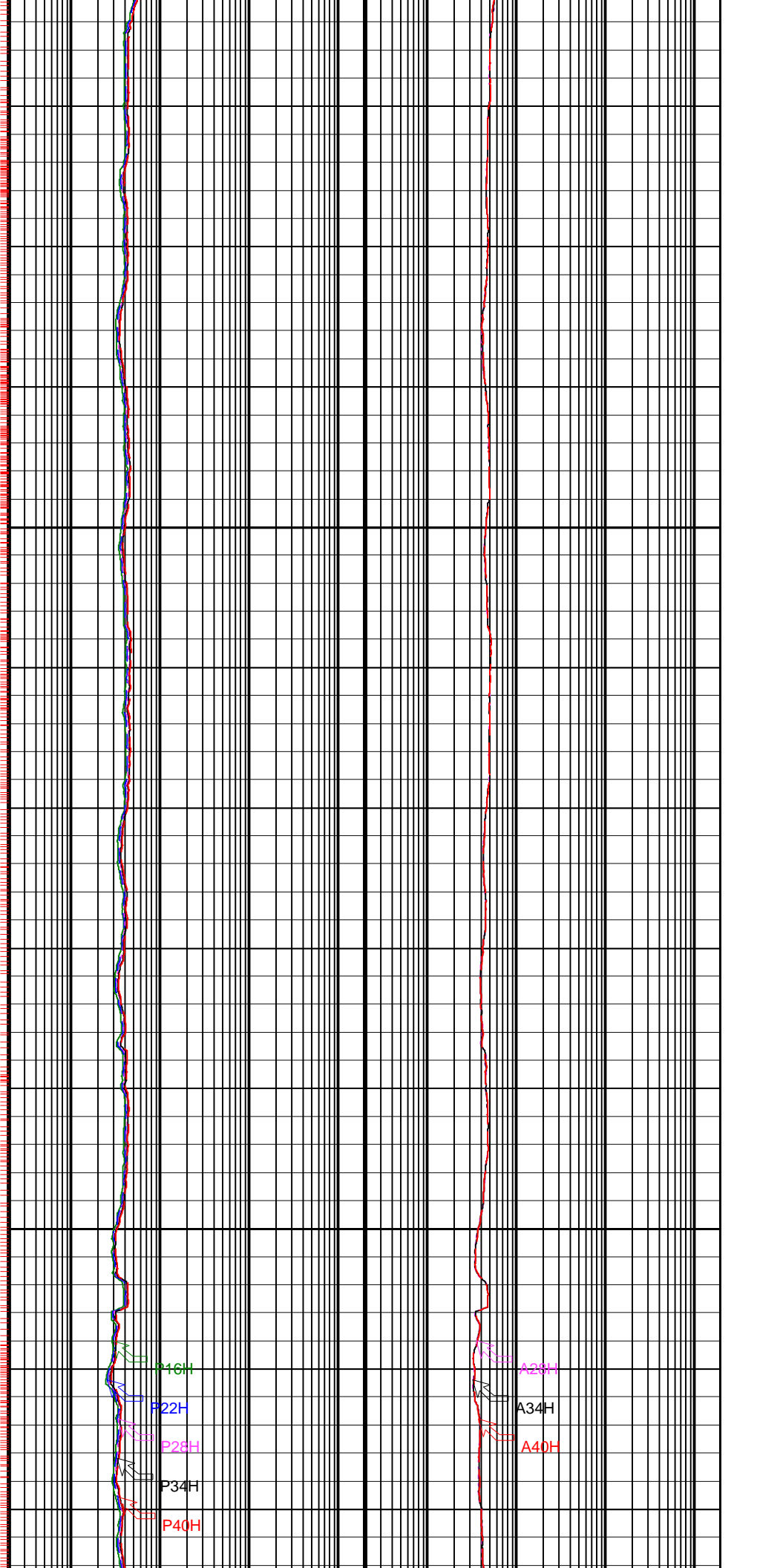

GR\_ARC

TAB\_ARC\_RES

ROP5\_RM

P16H

P22H

P28H

P34H

P40H

A28H

A34H

A40H

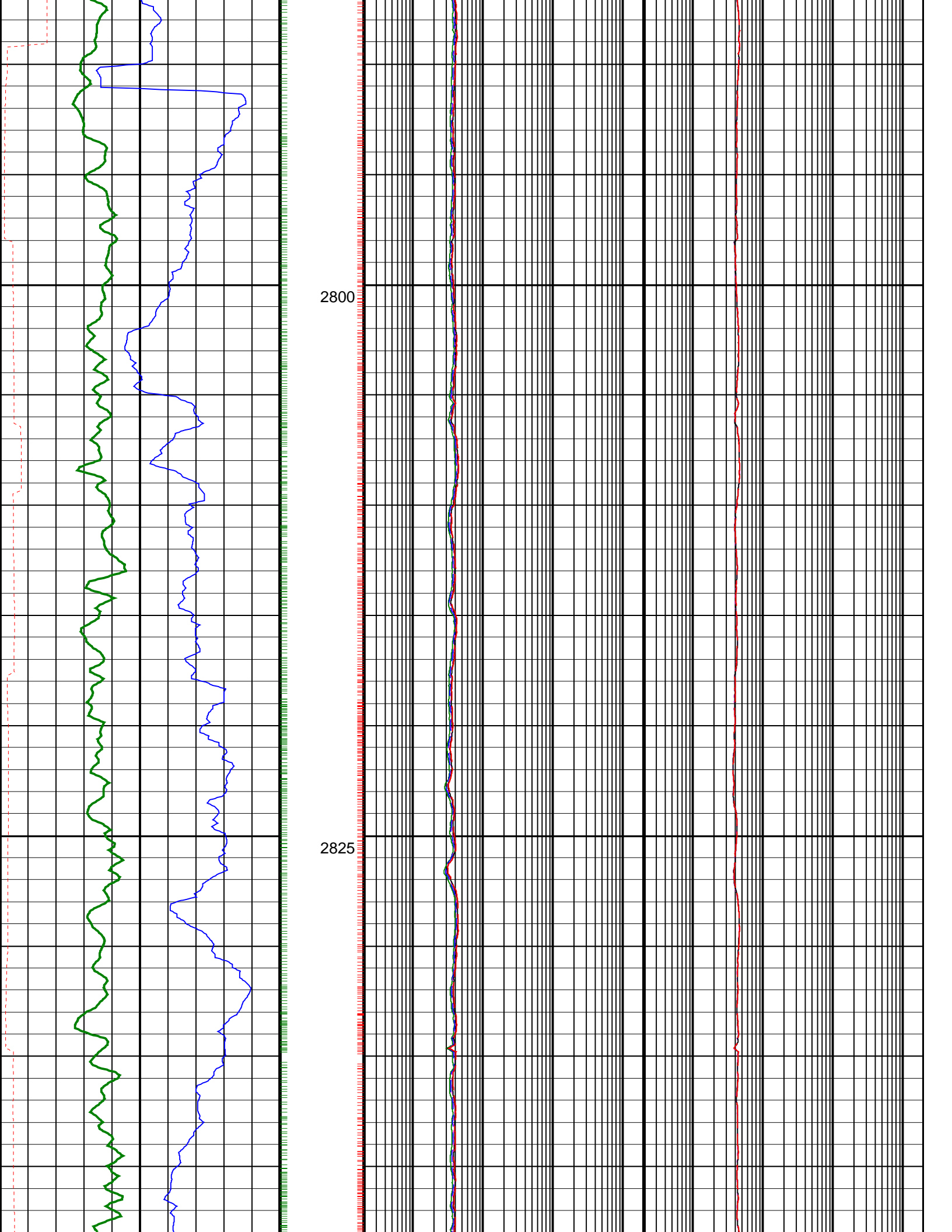

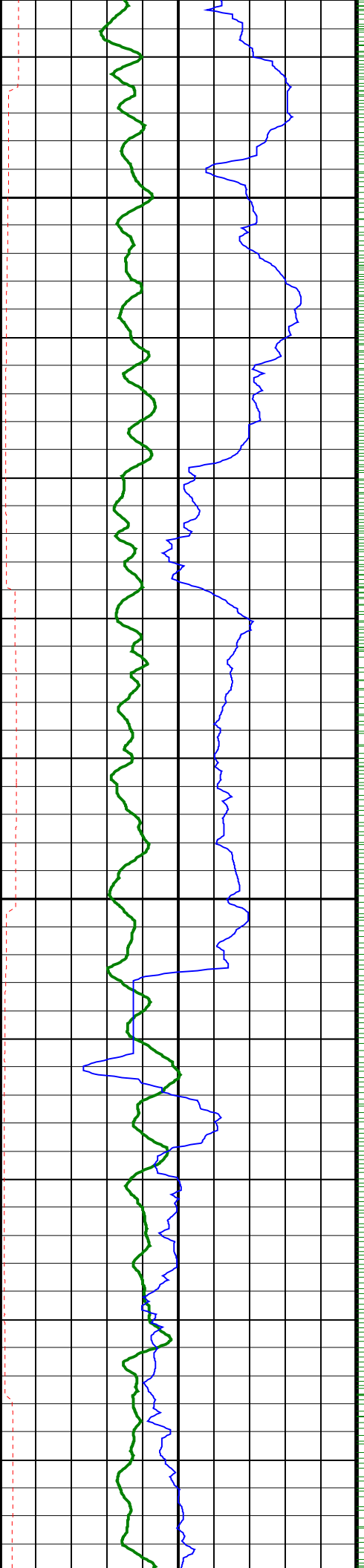

2850

2875

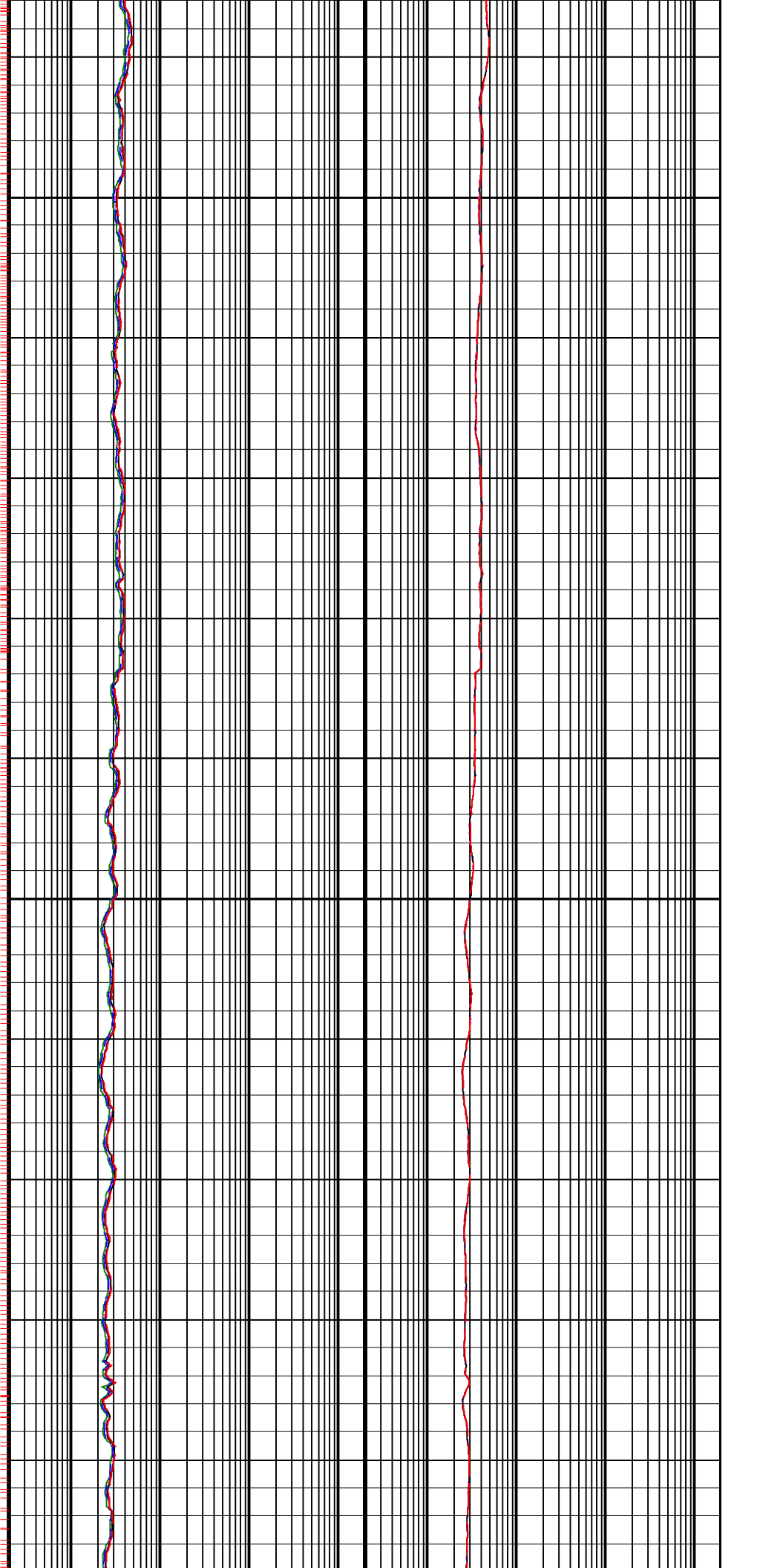

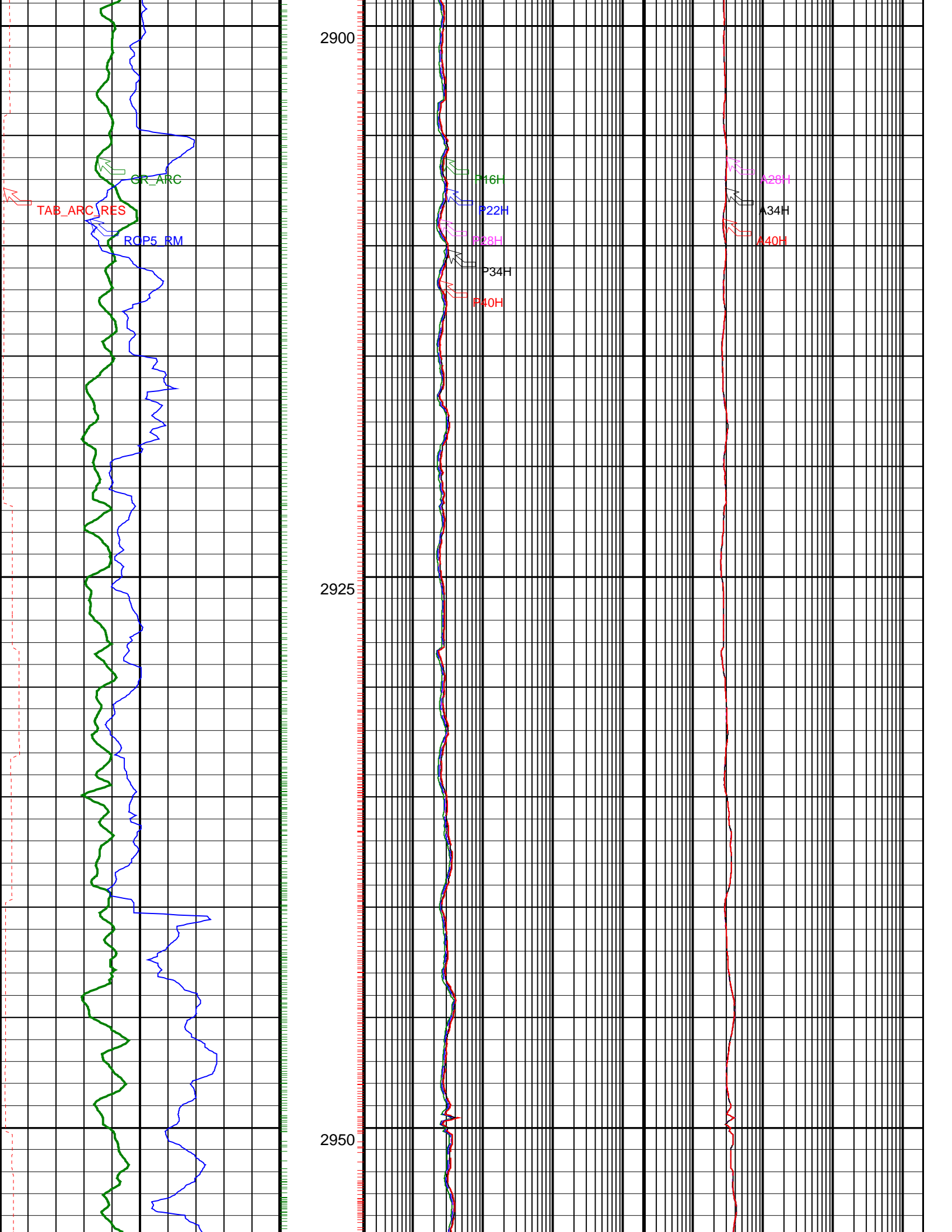

2900

2925

2950

TAB\_ARC\_RES

GR\_ARC

RCP5\_RM

P46H

P22H

P28H

P34H

P40H

A28H

A34H

A40H

A28H

A34H

A40H

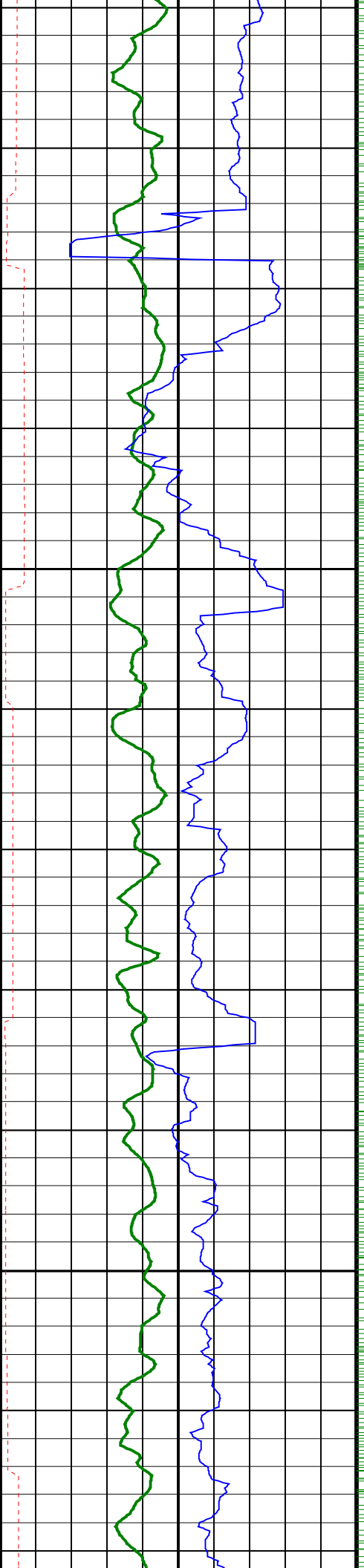

2975

3000

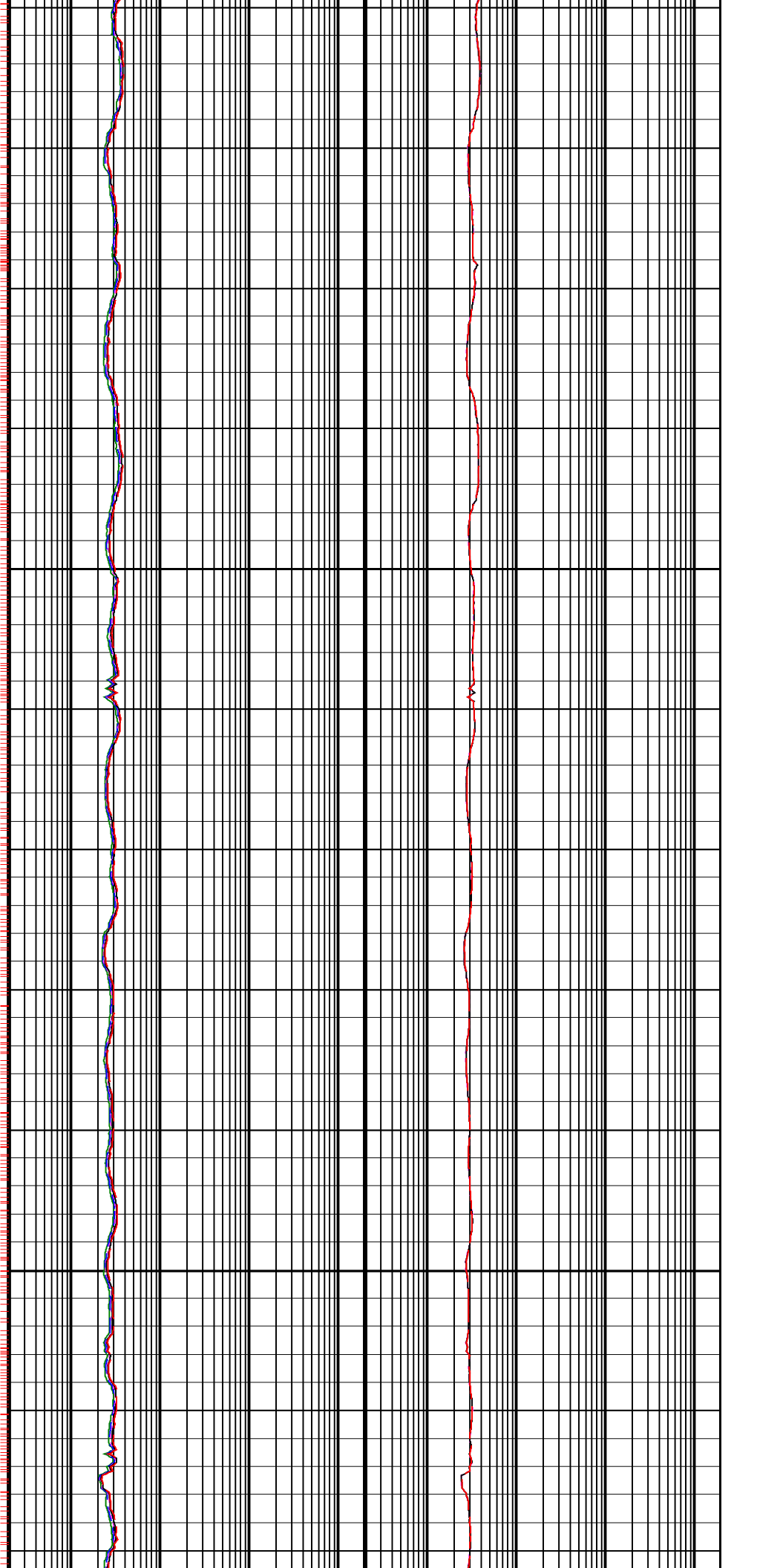

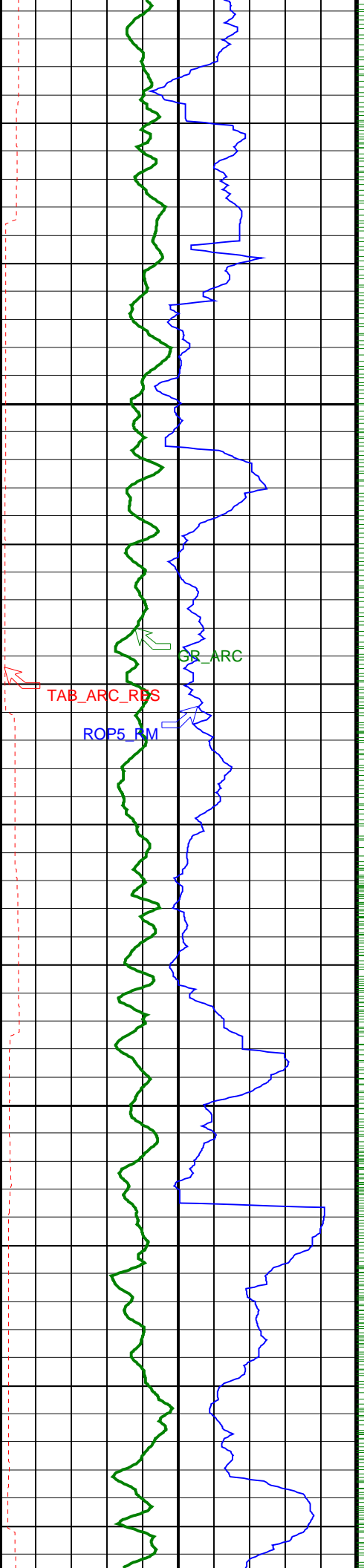

3025

3050

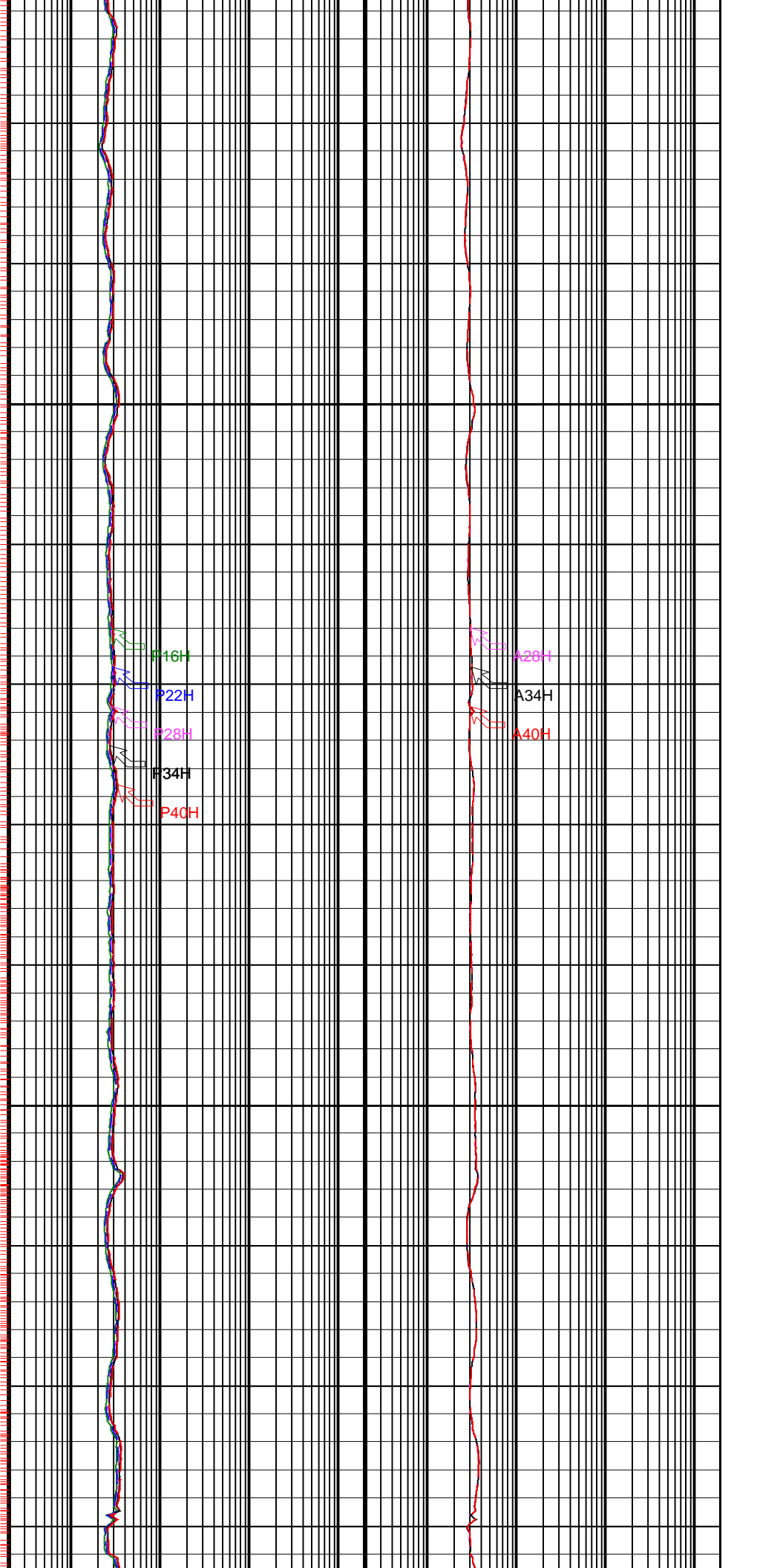

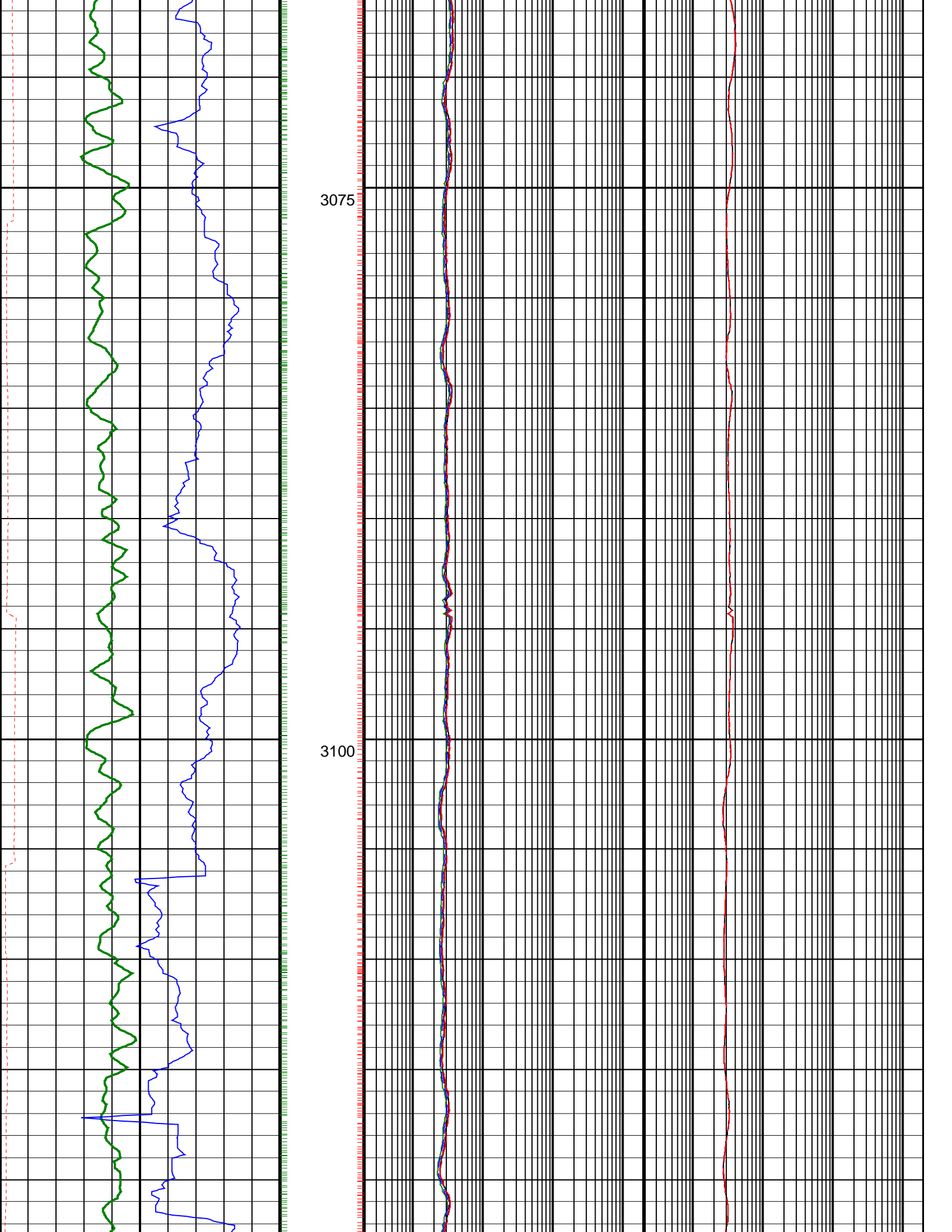

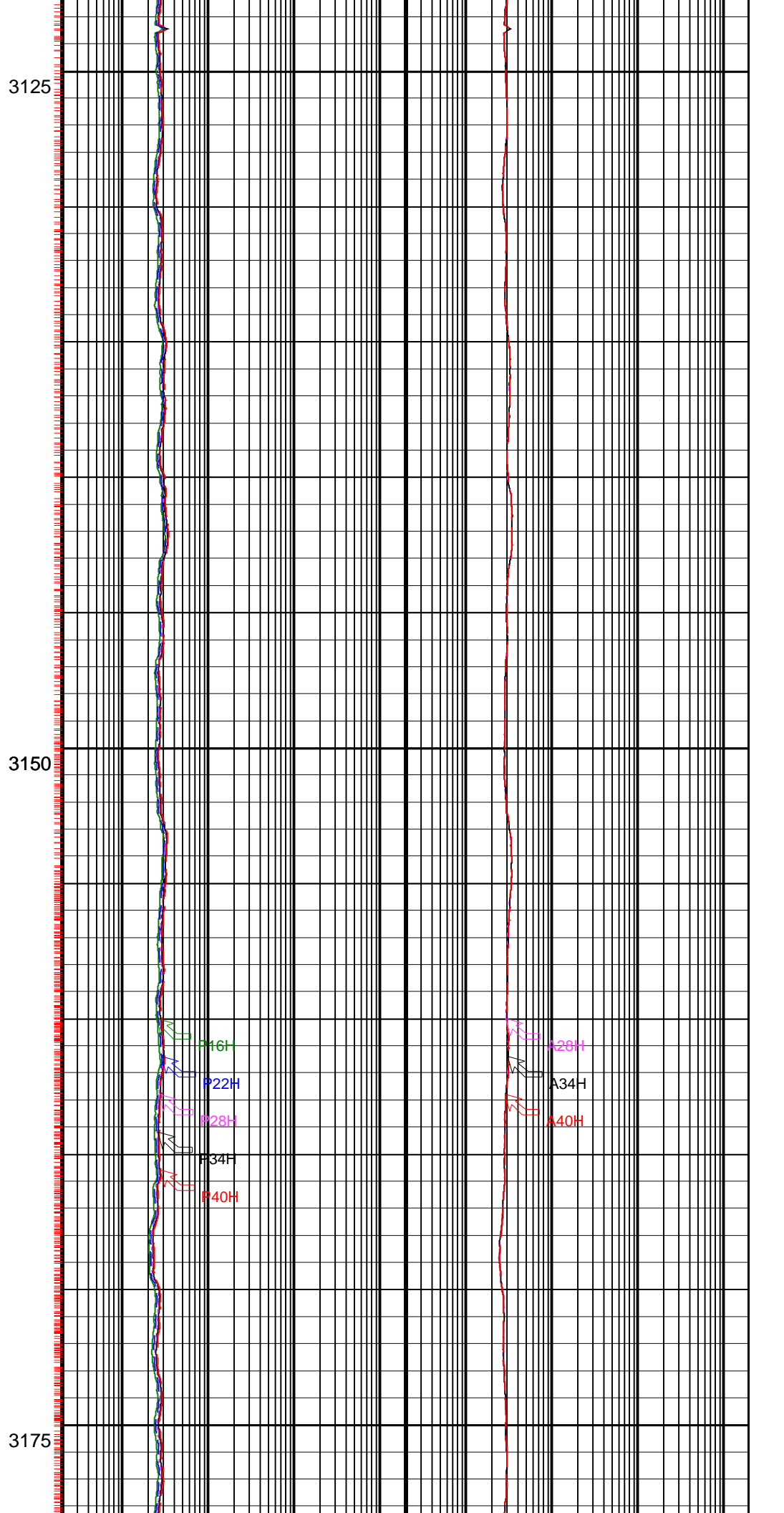
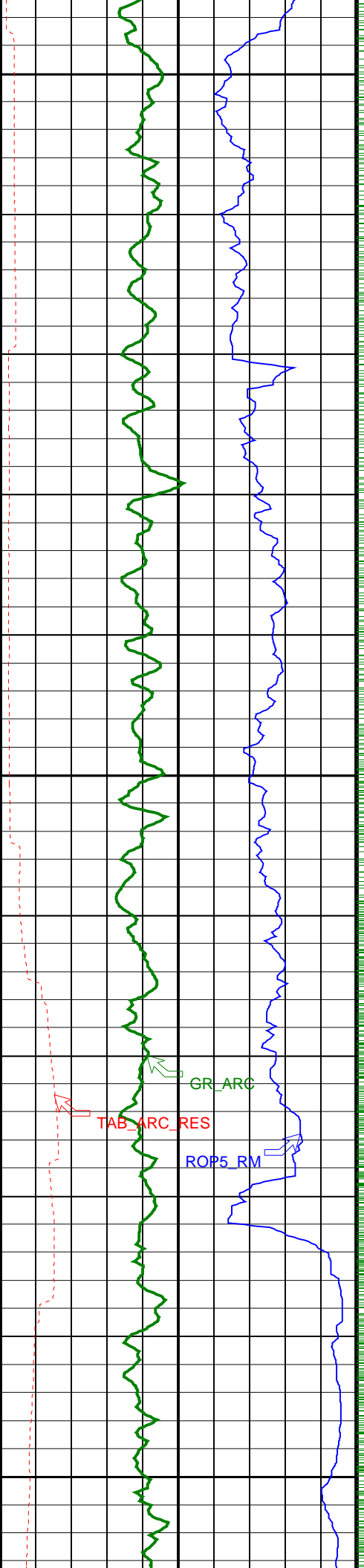



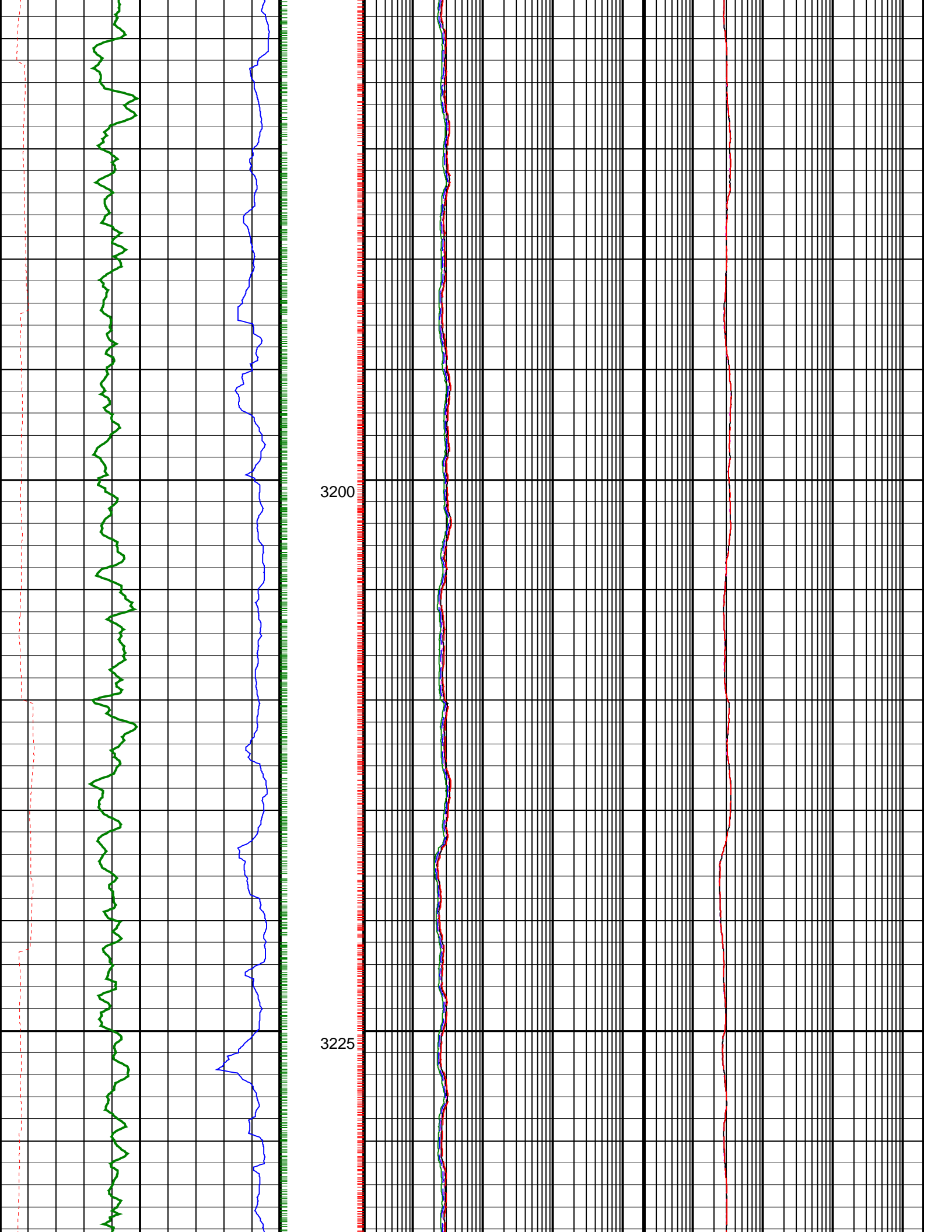

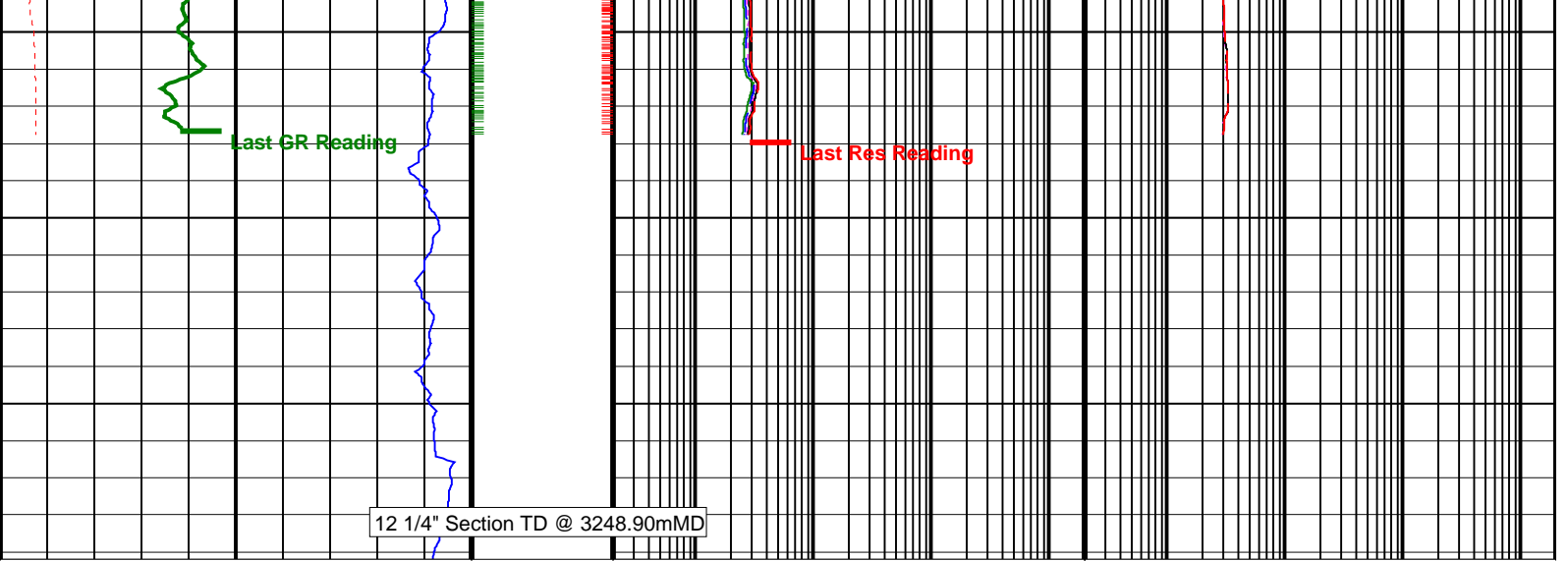

12 1/4" Section TD @ 3248.90mMD

<table border="1" style="width: 100%;"> <tr> <td style="text-align: center;"><b>ARC Gamma Ray (GR_ARC)</b></td> </tr> <tr> <td style="text-align: center;">(GAPI)      200</td> </tr> <tr> <td style="text-align: center;"><b>ARC Resistivity Time After Bit (TAB_ARC_RES)</b></td> </tr> <tr> <td style="text-align: center;">(HR)      10</td> </tr> <tr> <td style="text-align: center;"><b>Rate of Penetration, Averaged over Last 5ft (ROP5_RM)</b></td> </tr> <tr> <td style="text-align: center;">(M/HR)      0</td> </tr> </table>	<b>ARC Gamma Ray (GR_ARC)</b>	(GAPI)      200	<b>ARC Resistivity Time After Bit (TAB_ARC_RES)</b>	(HR)      10	<b>Rate of Penetration, Averaged over Last 5ft (ROP5_RM)</b>	(M/HR)      0	<table border="1" style="width: 100%;"> <tr> <td style="text-align: center;"><b>ARC Phase-Shift Resistivity 16-in. at 2 MHz (P16H)</b></td> </tr> <tr> <td style="text-align: center;">(OHMM)      2000</td> </tr> <tr> <td style="text-align: center;"><b>ARC Phase-Shift Resistivity 22-in. at 2 MHz (P22H)</b></td> </tr> <tr> <td style="text-align: center;">(OHMM)      2000</td> </tr> <tr> <td style="text-align: center;"><b>ARC Phase-Shift Resistivity 28-in. at 2 MHz (P28H)</b></td> </tr> <tr> <td style="text-align: center;">(OHMM)      2000</td> </tr> <tr> <td style="text-align: center;"><b>ARC Phase-Shift Resistivity 34-in. at 2 MHz (P34H)</b></td> </tr> <tr> <td style="text-align: center;">(OHMM)      2000</td> </tr> <tr> <td style="text-align: center;"><b>ARC Phase-Shift Resistivity 40-in. at 2 MHz (P40H)</b></td> </tr> <tr> <td style="text-align: center;">(OHMM)      2000</td> </tr> </table>	<b>ARC Phase-Shift Resistivity 16-in. at 2 MHz (P16H)</b>	(OHMM)      2000	<b>ARC Phase-Shift Resistivity 22-in. at 2 MHz (P22H)</b>	(OHMM)      2000	<b>ARC Phase-Shift Resistivity 28-in. at 2 MHz (P28H)</b>	(OHMM)      2000	<b>ARC Phase-Shift Resistivity 34-in. at 2 MHz (P34H)</b>	(OHMM)      2000	<b>ARC Phase-Shift Resistivity 40-in. at 2 MHz (P40H)</b>	(OHMM)      2000	<table border="1" style="width: 100%;"> <tr> <td style="text-align: center;"><b>ARC Attenuation Resistivity 28-in. at 2 MHz (A28H)</b></td> </tr> <tr> <td style="text-align: center;">(OHMM)      2000</td> </tr> <tr> <td style="text-align: center;"><b>ARC Attenuation Resistivity 34-in. at 2 MHz (A34H)</b></td> </tr> <tr> <td style="text-align: center;">(OHMM)      2000</td> </tr> <tr> <td style="text-align: center;"><b>ARC Attenuation Resistivity 40-in. at 2 MHz (A40H)</b></td> </tr> <tr> <td style="text-align: center;">(OHMM)      2000</td> </tr> </table>	<b>ARC Attenuation Resistivity 28-in. at 2 MHz (A28H)</b>	(OHMM)      2000	<b>ARC Attenuation Resistivity 34-in. at 2 MHz (A34H)</b>	(OHMM)      2000	<b>ARC Attenuation Resistivity 40-in. at 2 MHz (A40H)</b>	(OHMM)      2000
<b>ARC Gamma Ray (GR_ARC)</b>																								
(GAPI)      200																								
<b>ARC Resistivity Time After Bit (TAB_ARC_RES)</b>																								
(HR)      10																								
<b>Rate of Penetration, Averaged over Last 5ft (ROP5_RM)</b>																								
(M/HR)      0																								
<b>ARC Phase-Shift Resistivity 16-in. at 2 MHz (P16H)</b>																								
(OHMM)      2000																								
<b>ARC Phase-Shift Resistivity 22-in. at 2 MHz (P22H)</b>																								
(OHMM)      2000																								
<b>ARC Phase-Shift Resistivity 28-in. at 2 MHz (P28H)</b>																								
(OHMM)      2000																								
<b>ARC Phase-Shift Resistivity 34-in. at 2 MHz (P34H)</b>																								
(OHMM)      2000																								
<b>ARC Phase-Shift Resistivity 40-in. at 2 MHz (P40H)</b>																								
(OHMM)      2000																								
<b>ARC Attenuation Resistivity 28-in. at 2 MHz (A28H)</b>																								
(OHMM)      2000																								
<b>ARC Attenuation Resistivity 34-in. at 2 MHz (A34H)</b>																								
(OHMM)      2000																								
<b>ARC Attenuation Resistivity 40-in. at 2 MHz (A40H)</b>																								
(OHMM)      2000																								

**PIP SUMMARY**

- ┆ ARC Gamma Ray Samples
- ┆ ARC Resistivity Samples

**IDEAL Version: ID13\_0C\_08**  
IDF