

Elver-1_EcoScope_GeoVISION Service RM 200TVD

Format: Elver-1_EcoScope_GVR_200TVD

Vertical Scale: 1:200

Graphics File Created: 13-Jan-2009 03:33

	Shallow Button Resistivity (RES_BS) 0.2 (OHMM) 2000	
	Medium Button Resistivity (RES_BM) 0.2 (OHMM) 2000	
	Deep Button Resistivity (RES_BD) 0.2 (OHMM) 2000	
	Ring Resistivity (RES_RING) 0.2 (OHMM) 2000	
Time after BIT (between drilling and measurement) (TAB_DEN) 0 (HR) 10	ARC Attenuation Resistivity 40 inch at 2 MHz (A40H) 0.2 (OHMM) 2000	
Rate of Penetration, Averaged over Last 5ft (ROP5_RM) 200 (M/HR) 0	ARC Phase Shift Resistivity 40 inch at 2 MHz (P40H) 0.2 (OHMM) 2000	Photoelectric Factor, Bottom (PEB) 0 (-----) 10
Gamma Ray, Average (GRMA) 0 (GAPI) 200	ARC Phase Shift Resistivity 28 inch at 2 MHz (P28H) 0.2 (OHMM) 2000	Bulk Density Correction, Bottom (DRHB) -0.25 (G/C3) 0.25
Ultrasonic Caliper Average (UCAV) 6 (IN) 16	ARC Phase Shift Resistivity 16 inch at 2 MHz (P16H) 0.2 (OHMM) 2000	Bulk Density, Bottom (ROBB) 1.95 (G/C3) 2.95
Collar Rotational Speed (CRPM) (RPM) 0 400	Best Thermal Neutron Porosity, Average (BPHI) 0.45 (V/V) -0.15	

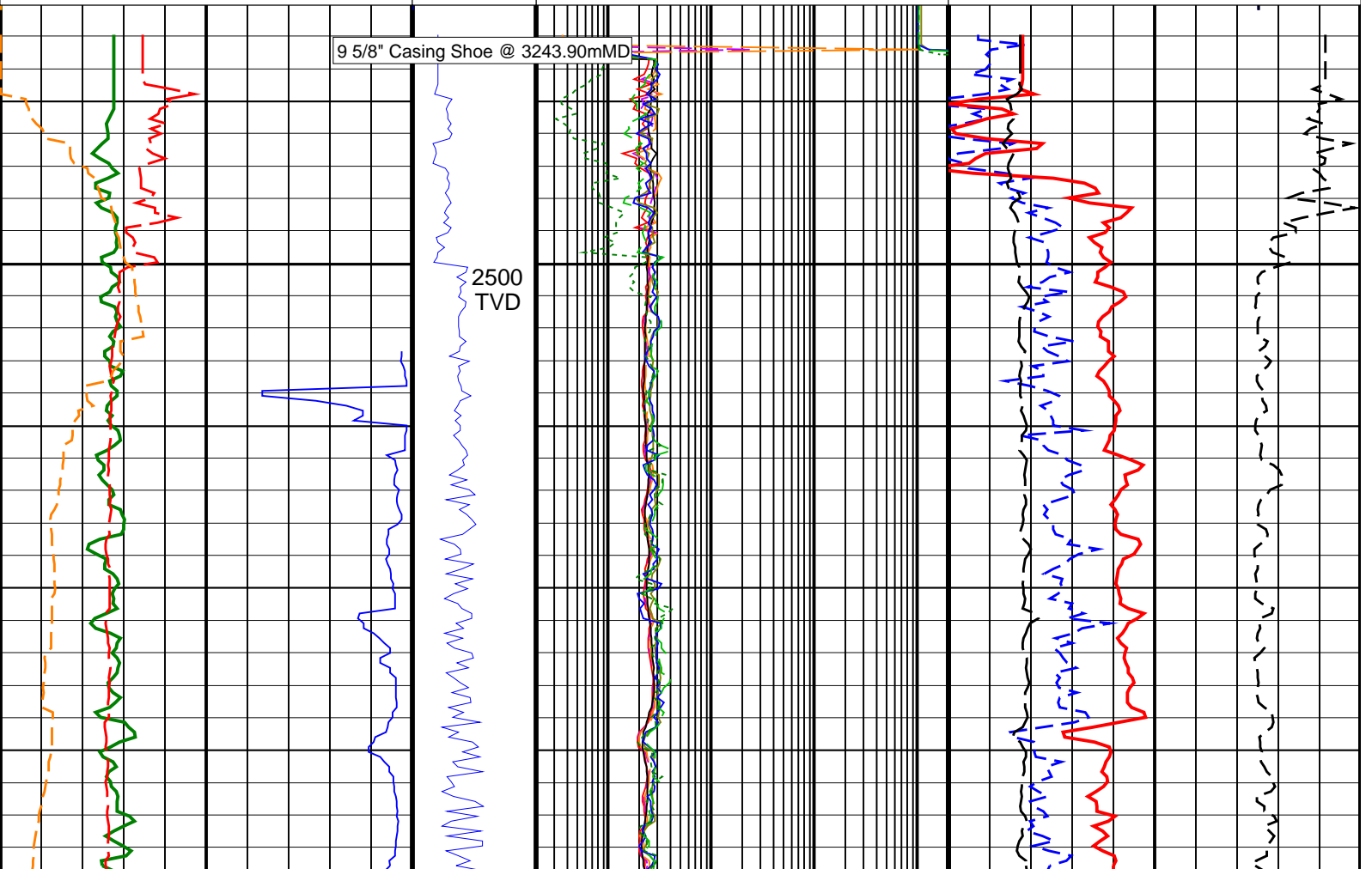

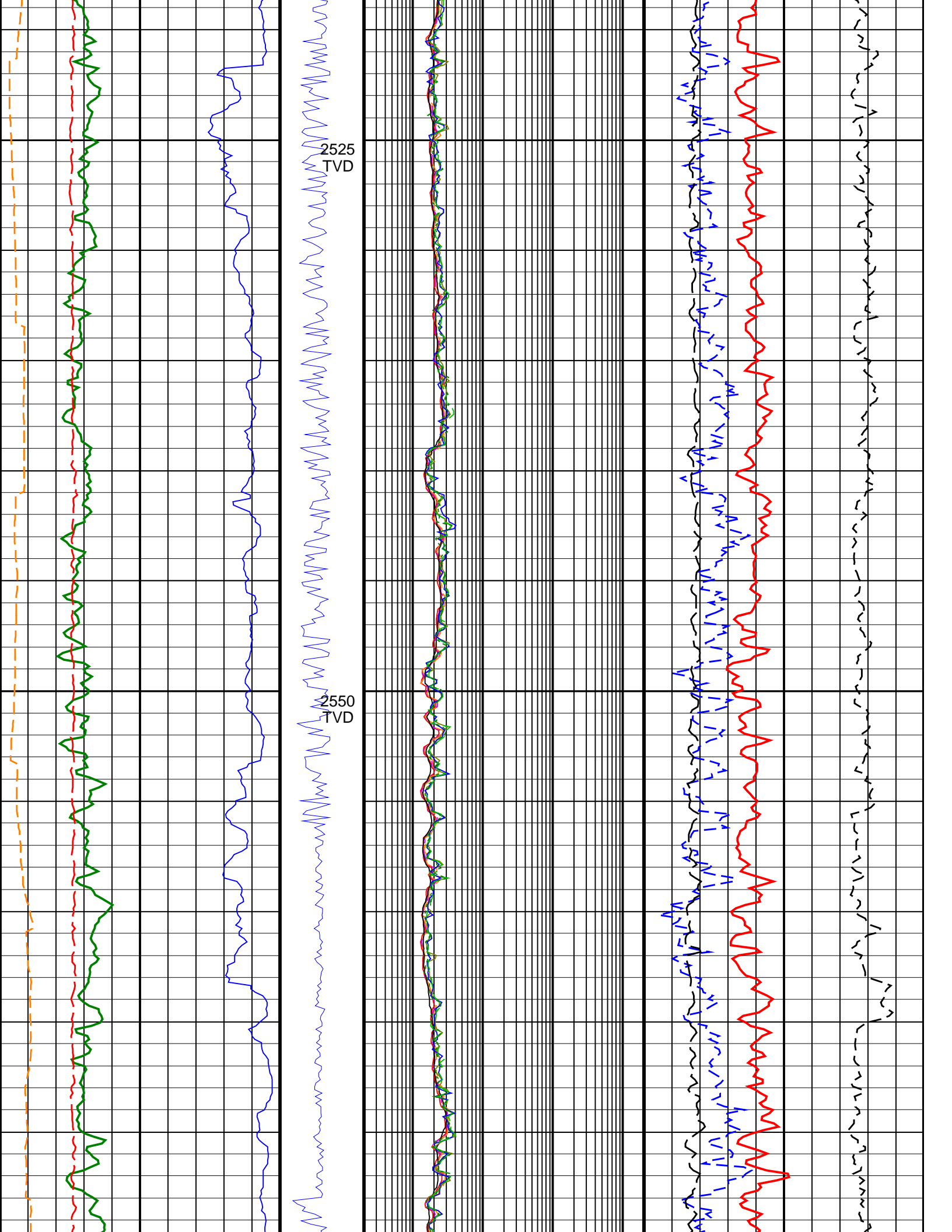

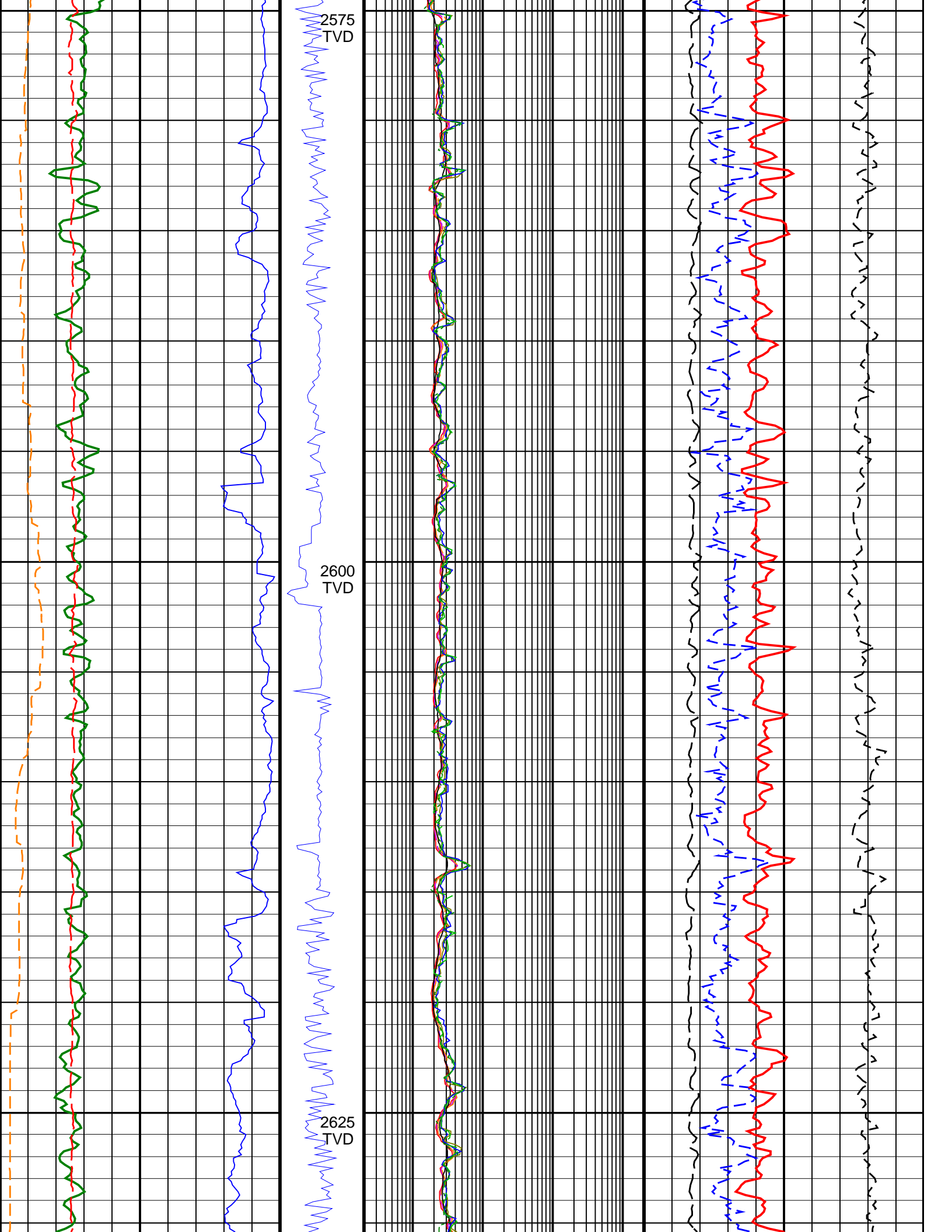

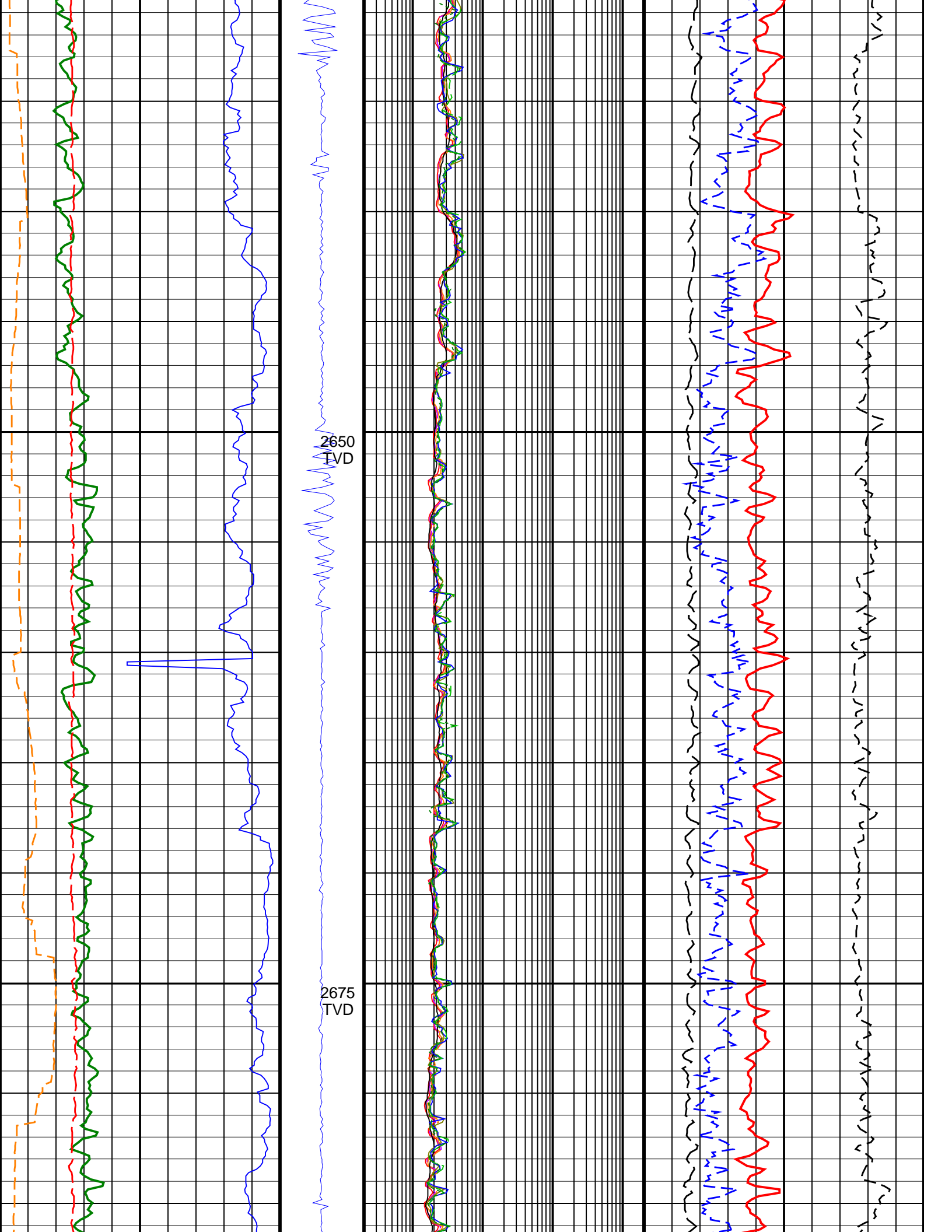

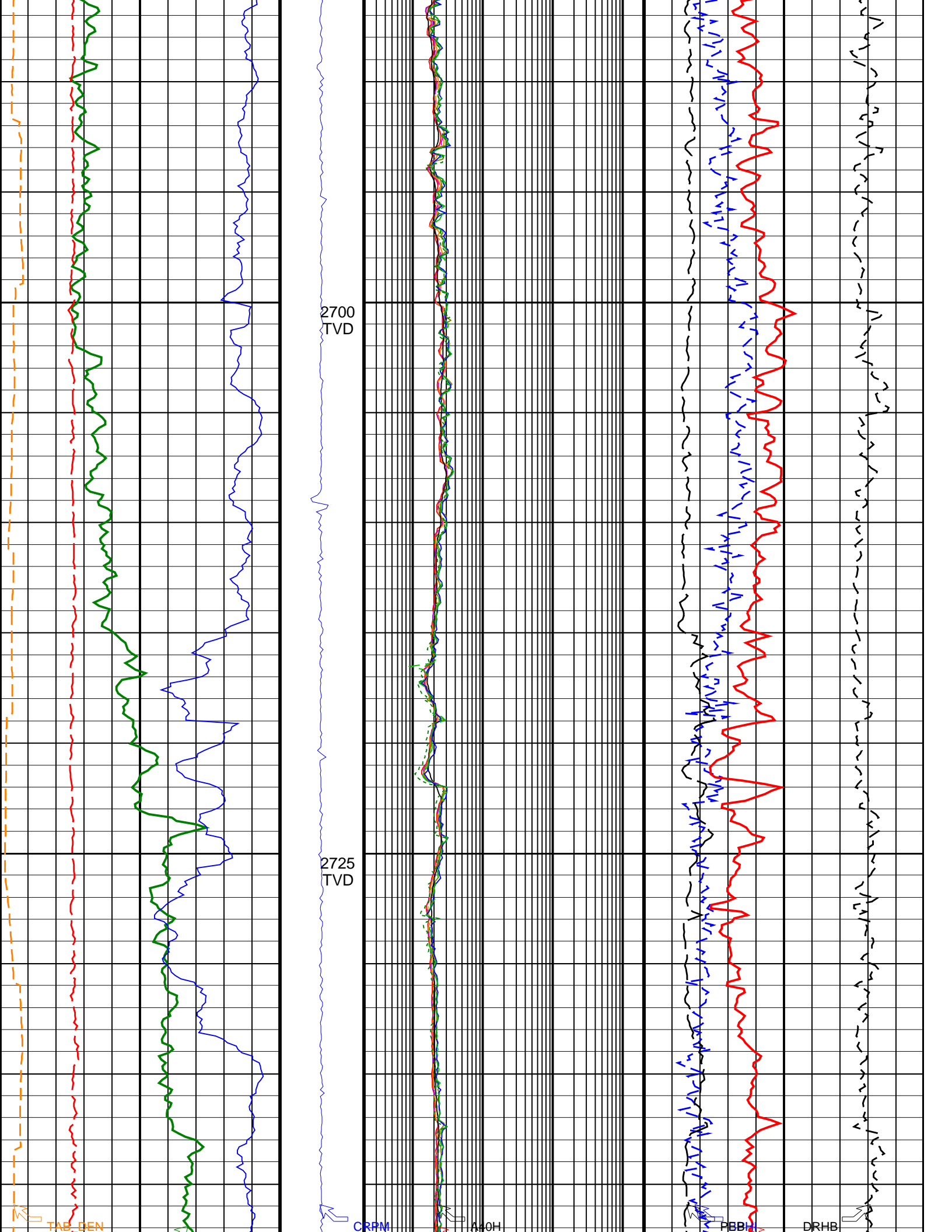

2700
TVD

2725
TVD

TAB DEN

CRPM

A-0H

PEBH

DRHB

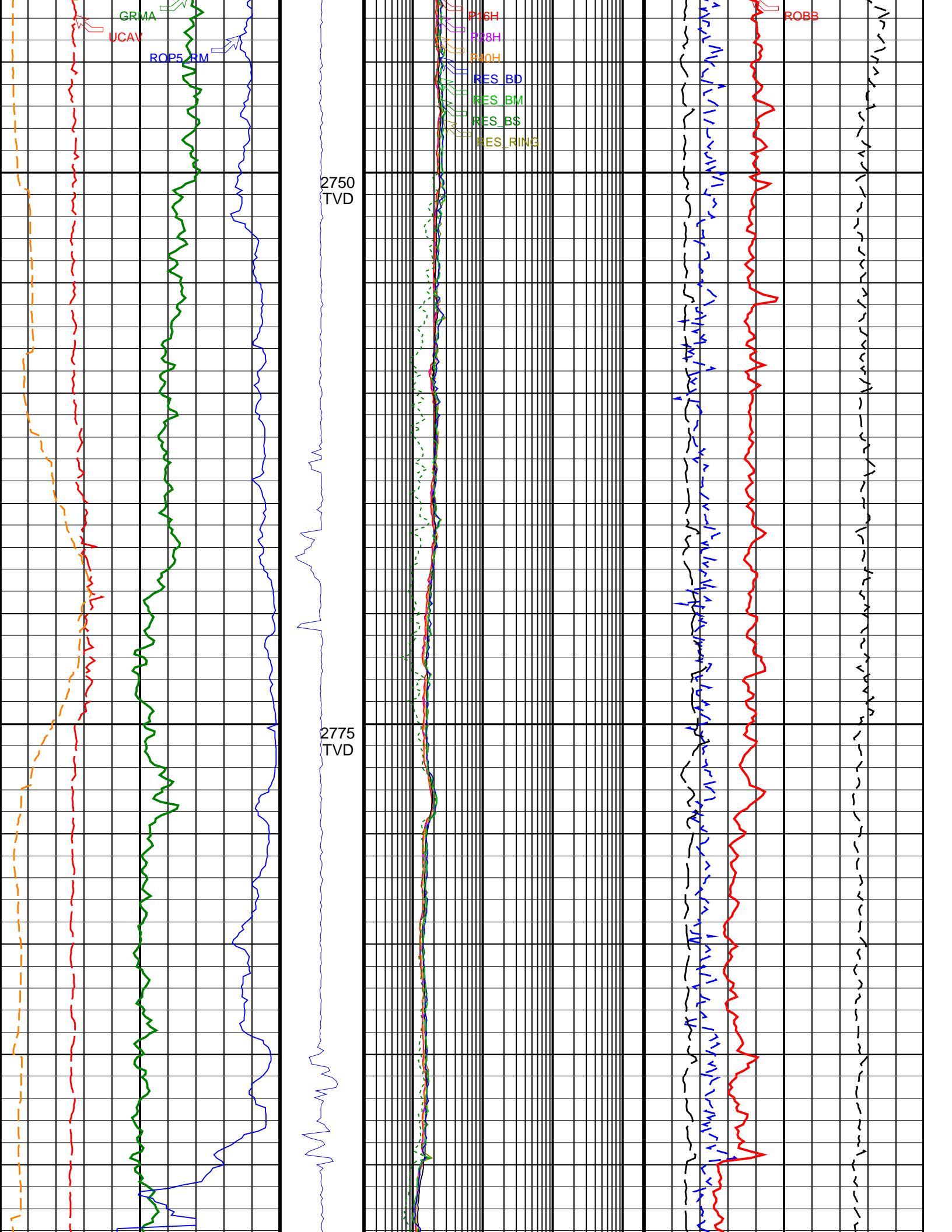

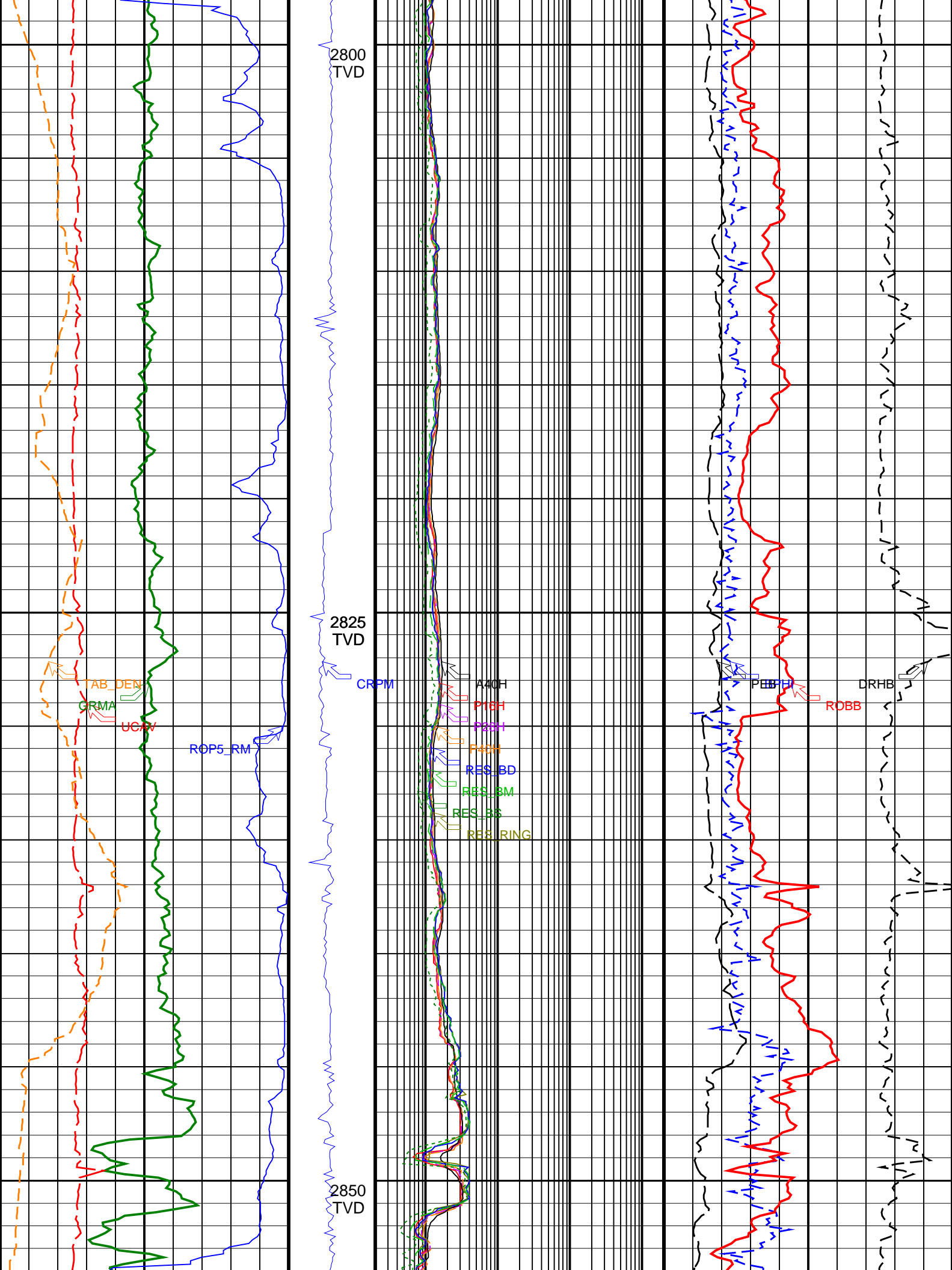

2800
TVD

2825
TVD

2850
TVD

TAB_DEN
GRMA
UCAF

ROP5_RM

CRPM

A40H
P1BH
P2BH
P3BH
RES_BD
RES_BM
RES_BS
RES_RING

PEBB

ROBB

DRHB

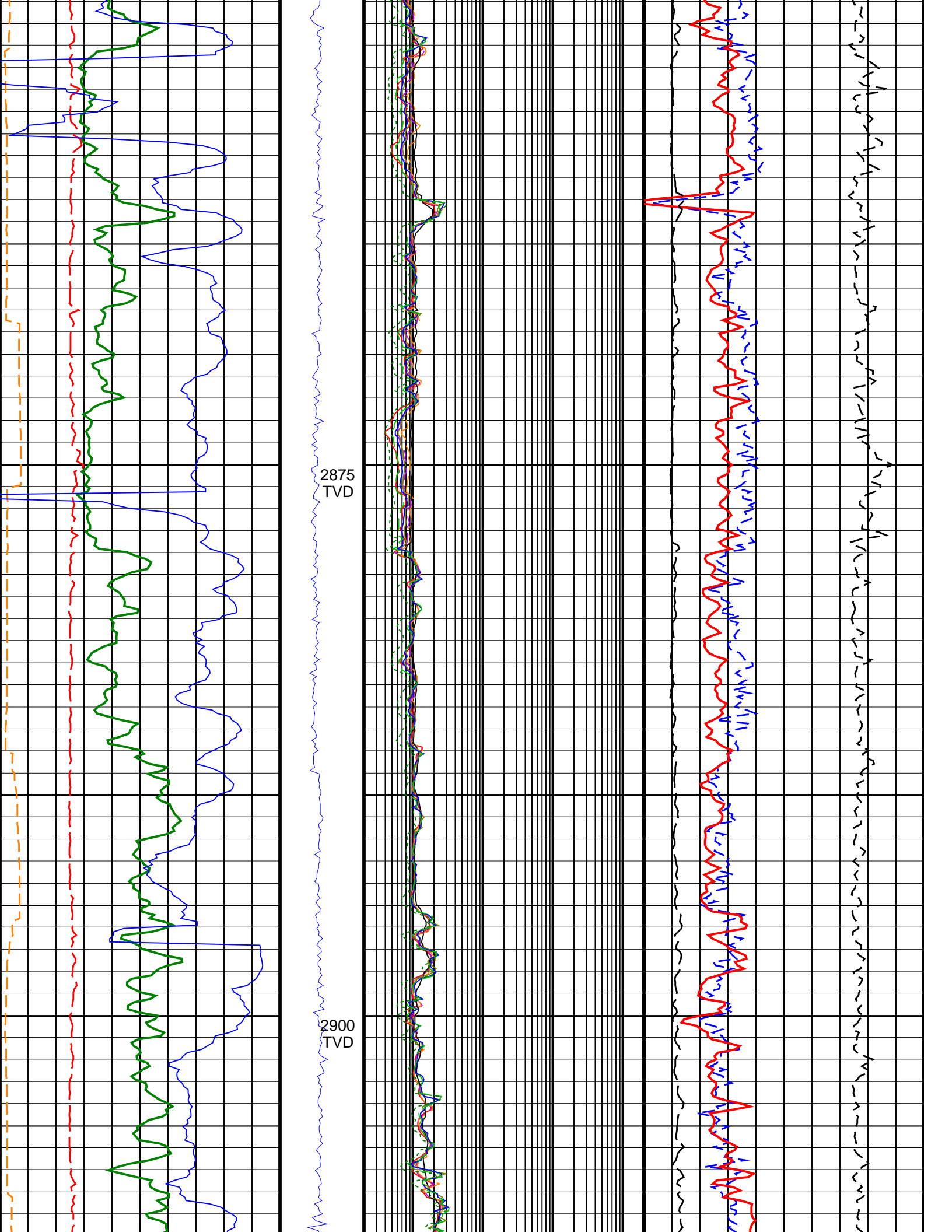

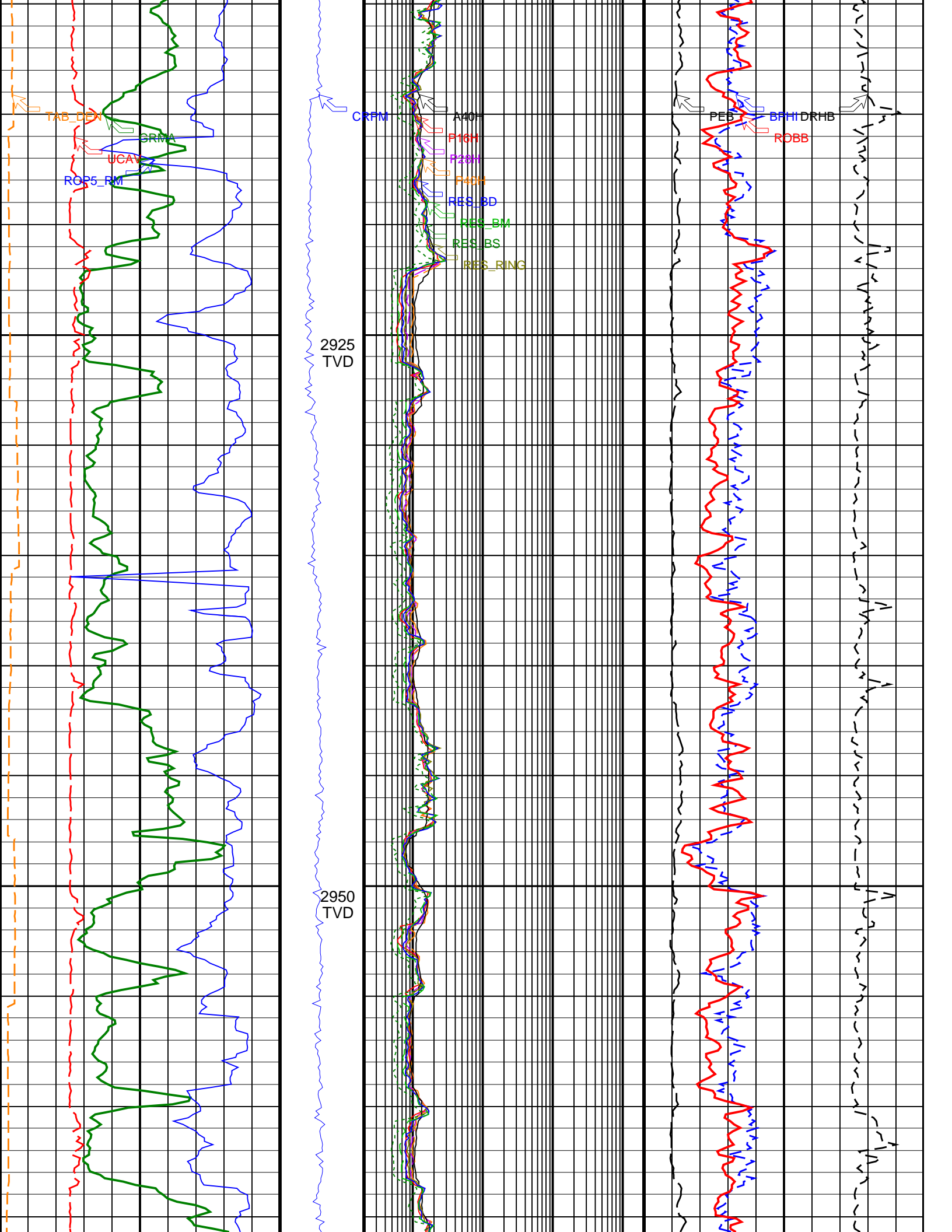

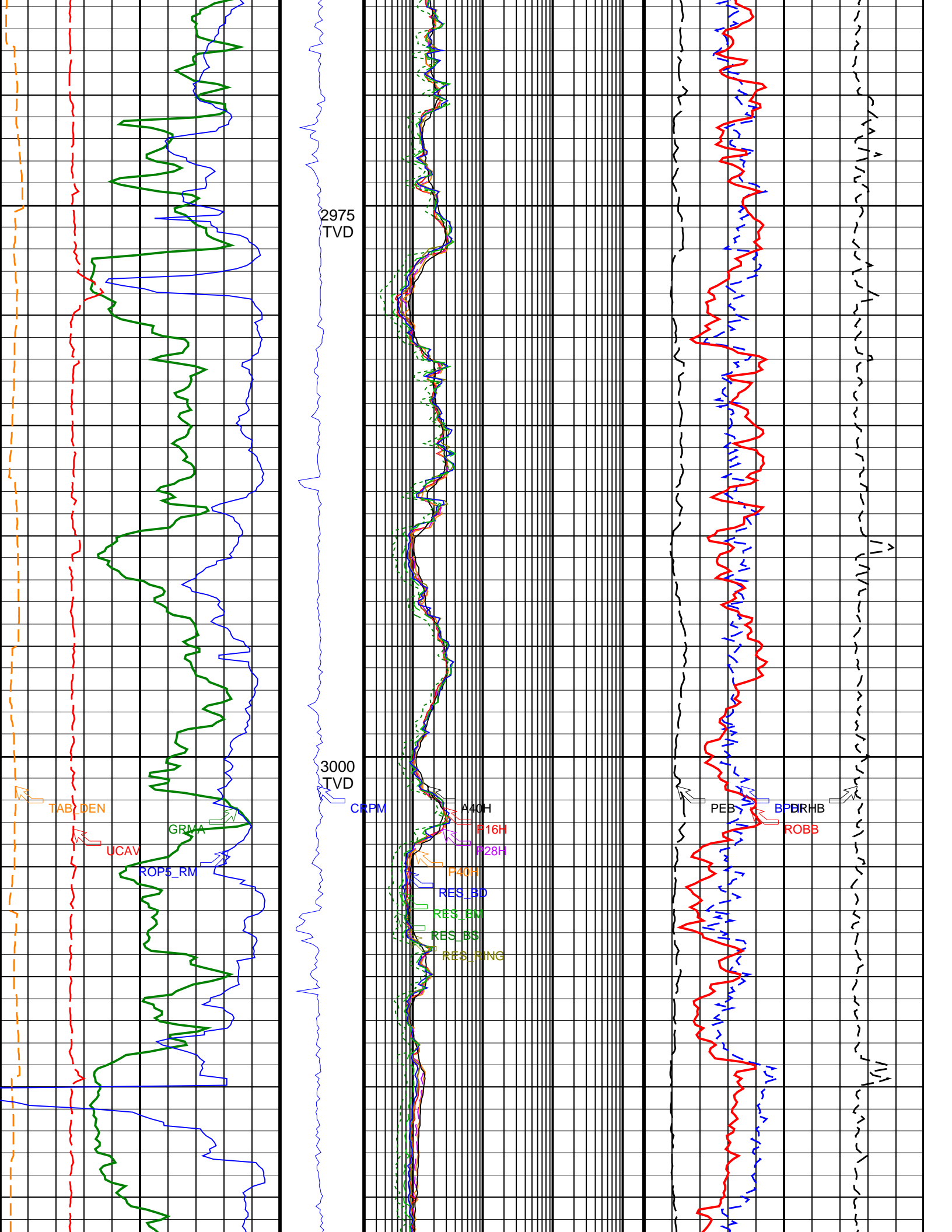

2975
TVD

3000
TVD

TAB DEN

UCAV

GRMA

ROP5_RM

CRPM

A40H

P16H

P28H

P40H

RES_BD

RES_BM

RES_BS

RES_PING

PEB

BPRHB

ROBB

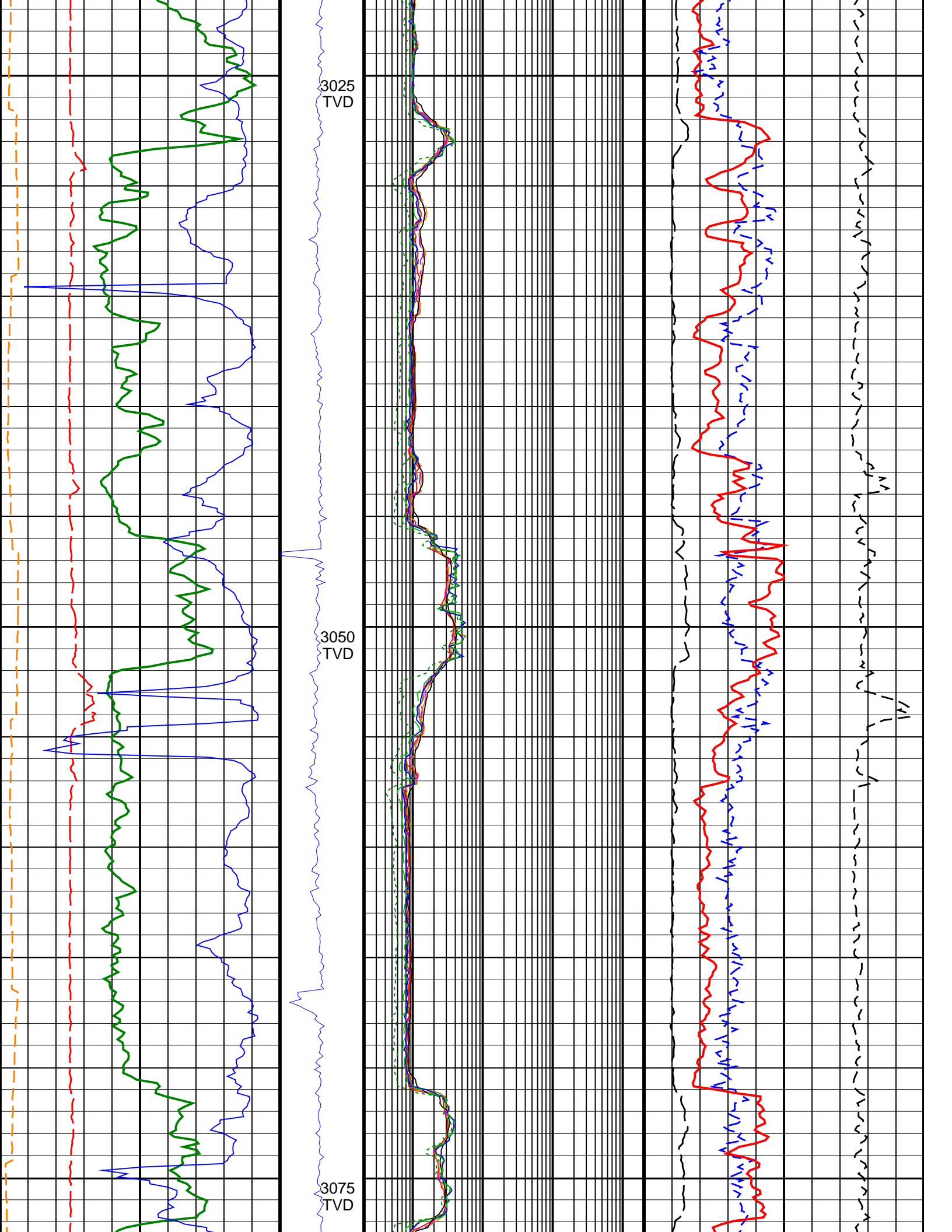

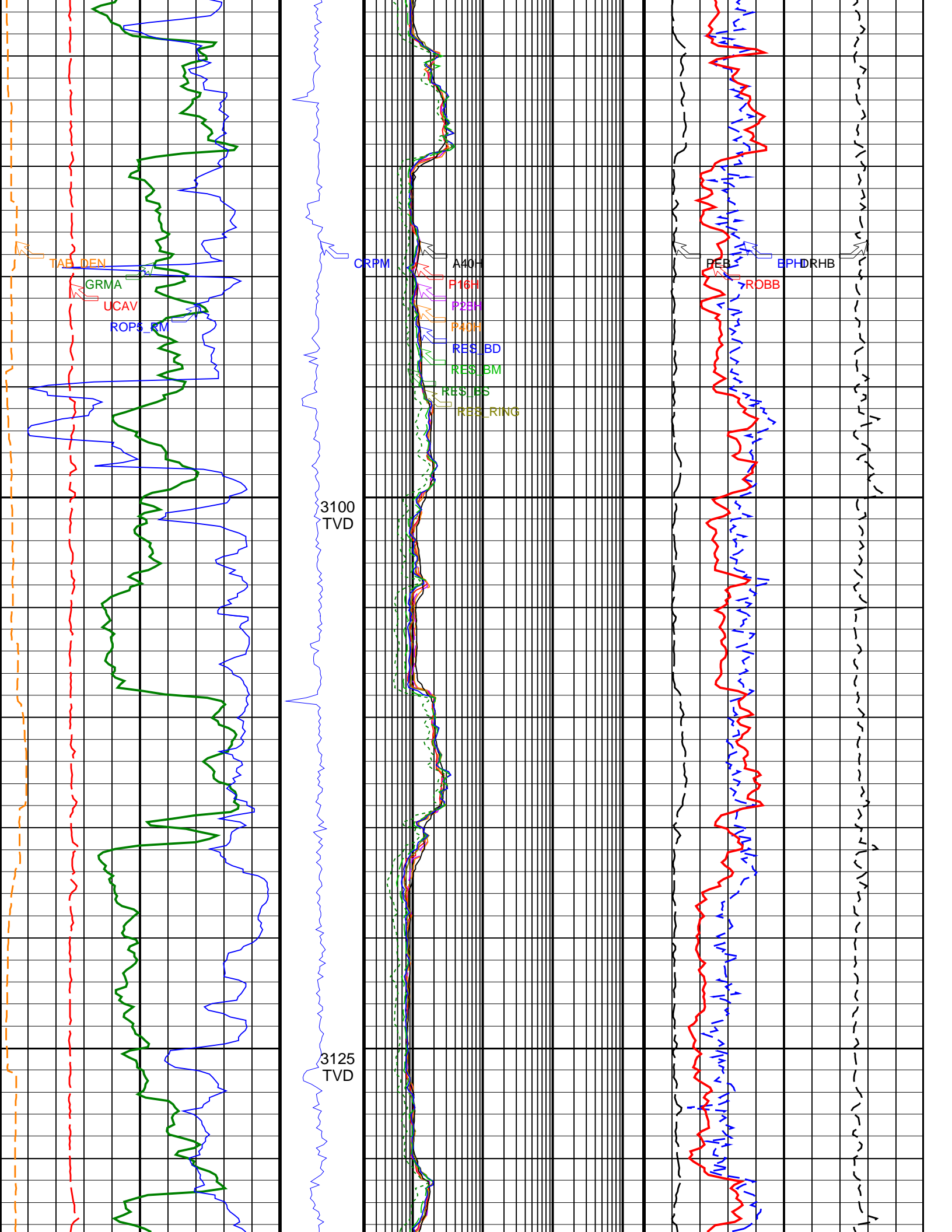

TAB DEN

GRMA

UCAV

ROPS_RM

CRPM

A40H

F16H

P2BH

P4DH

RES_BD

RES_BM

RES_BS

RES_RING

PEB

ROBB

EPHDRHB

3100
TVD

3125
TVD

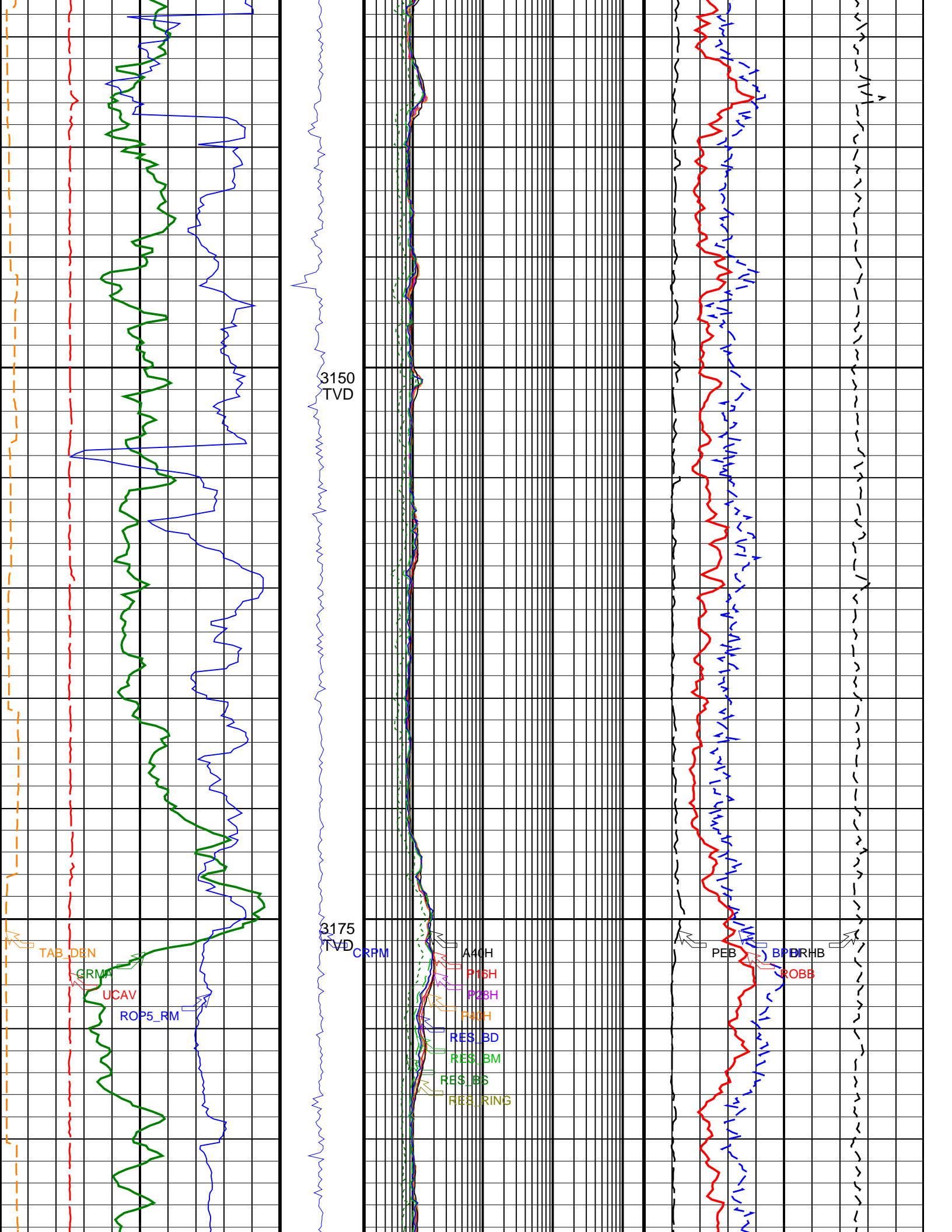

3150
TVD

3175
TVD

TAB_DEN

GRMA

UCAV

ROP5_RM

CRPM

A40H

P16H

P23H

F40H

RES_BD

RES_BM

RES_BS

RES_RING

PEB

BDRHB

ROBB

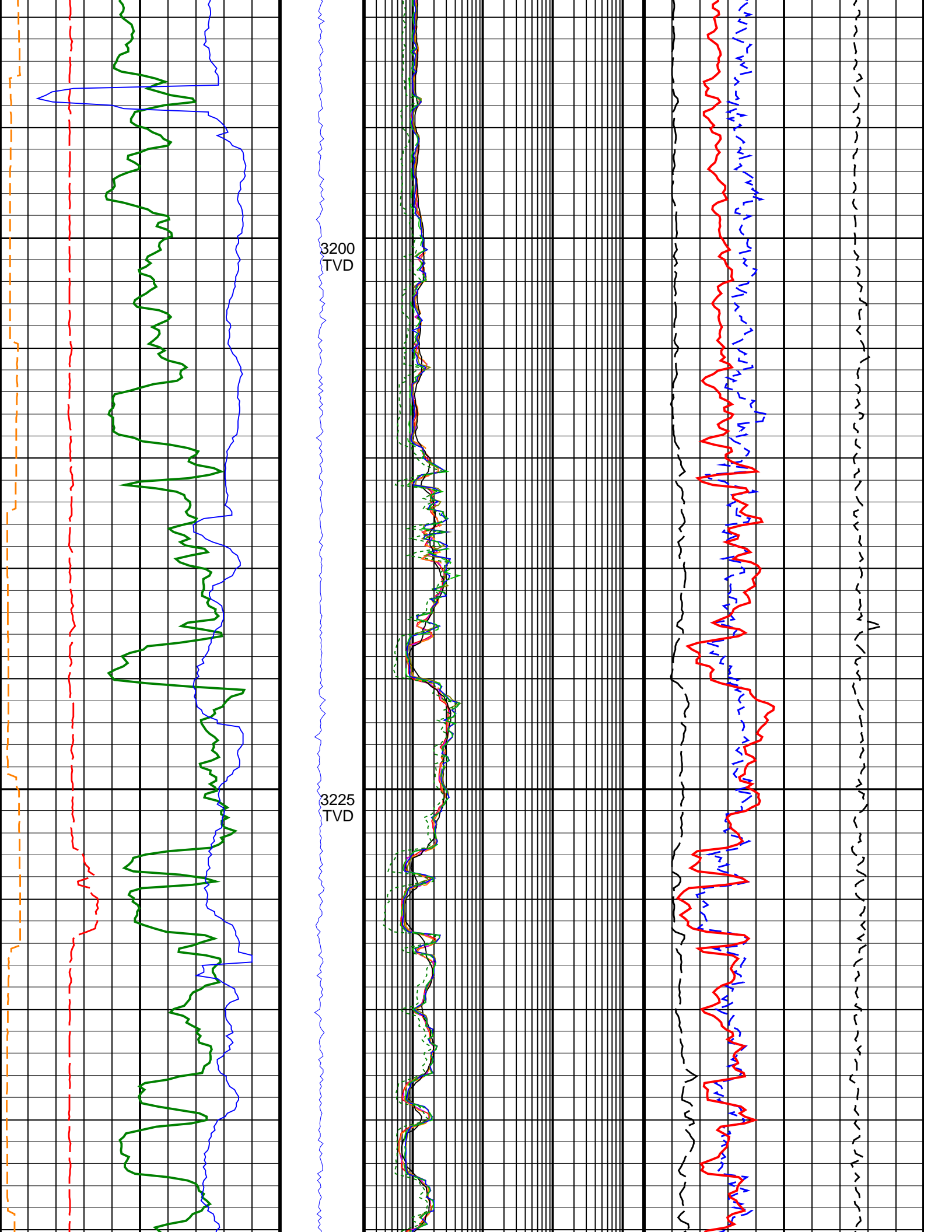

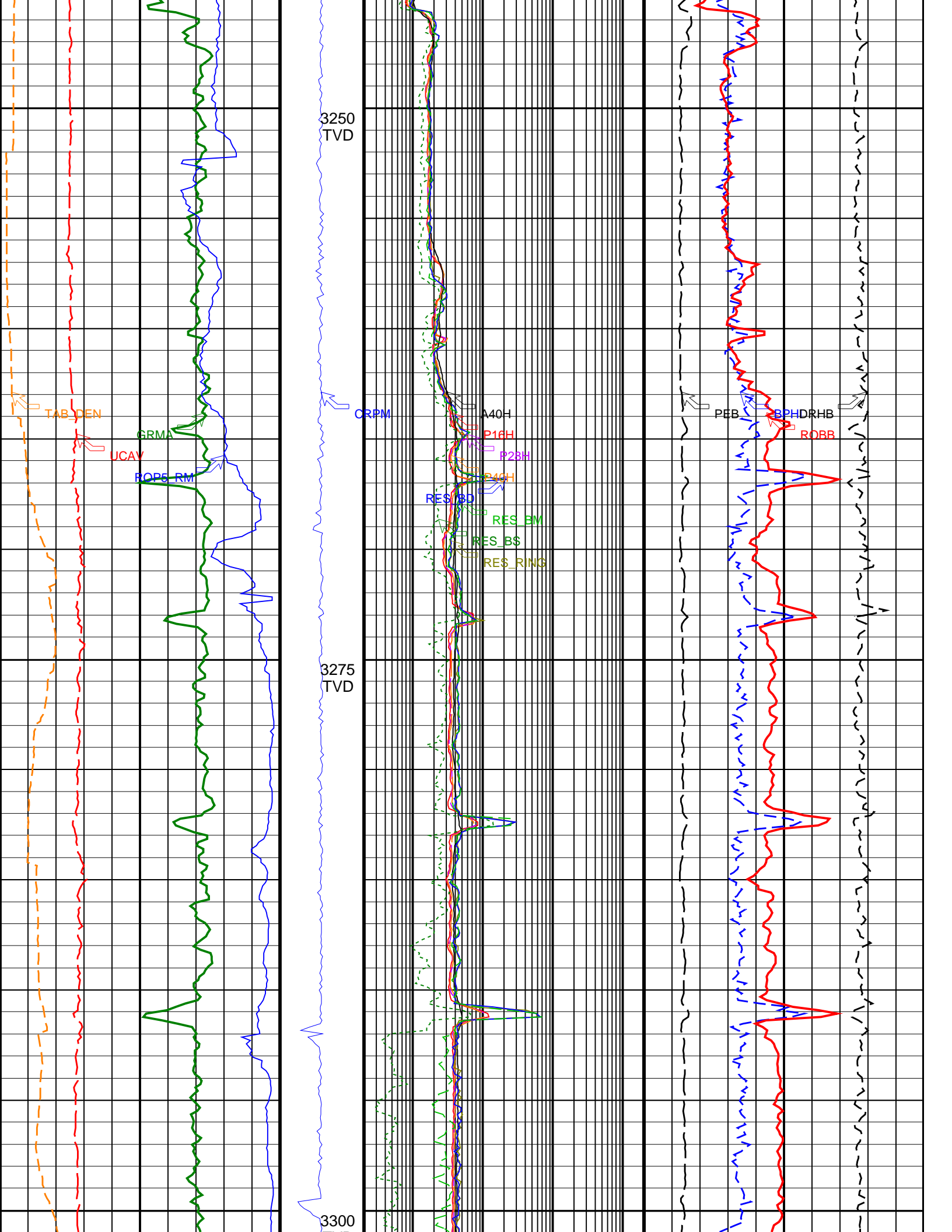

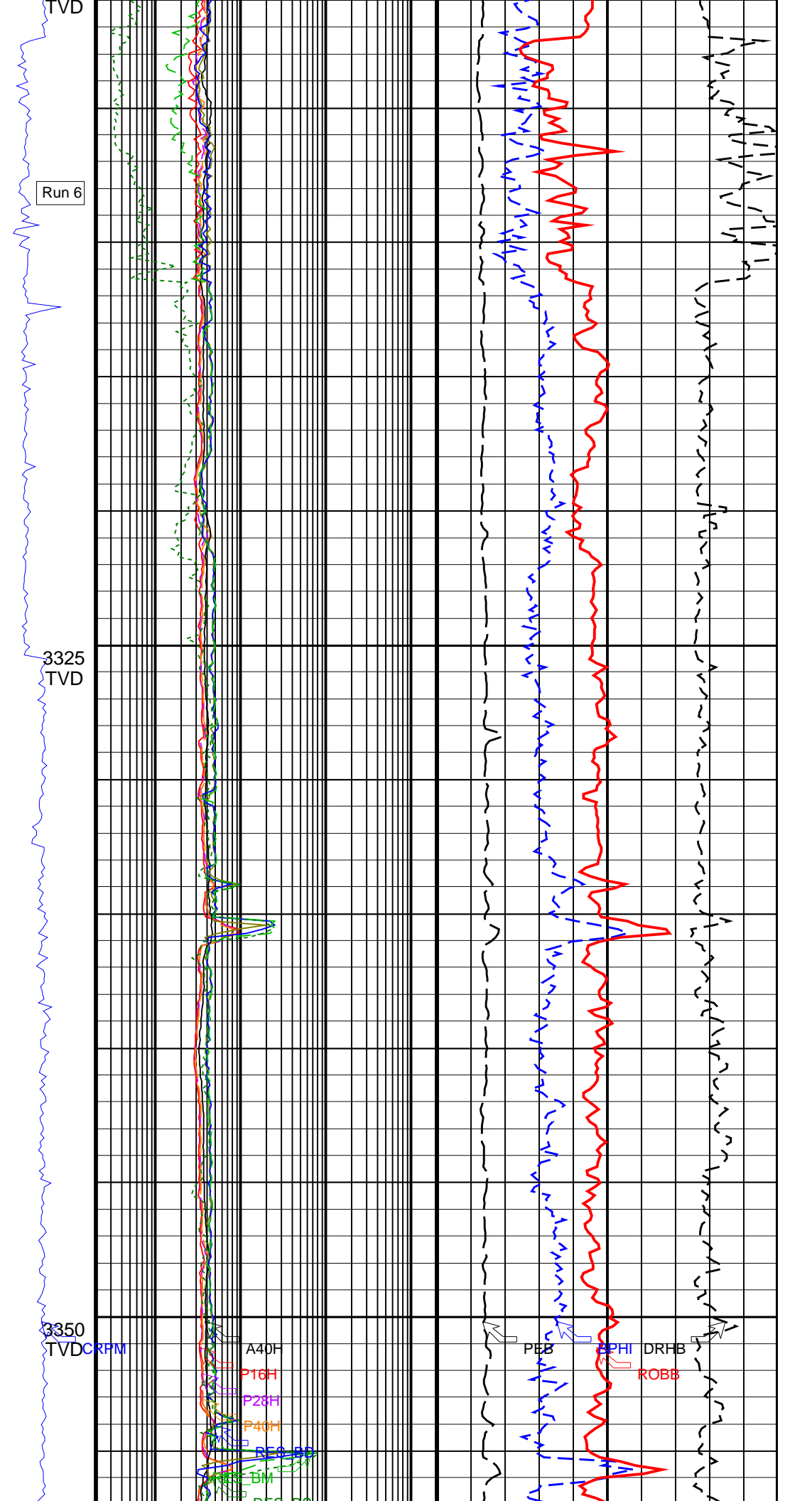
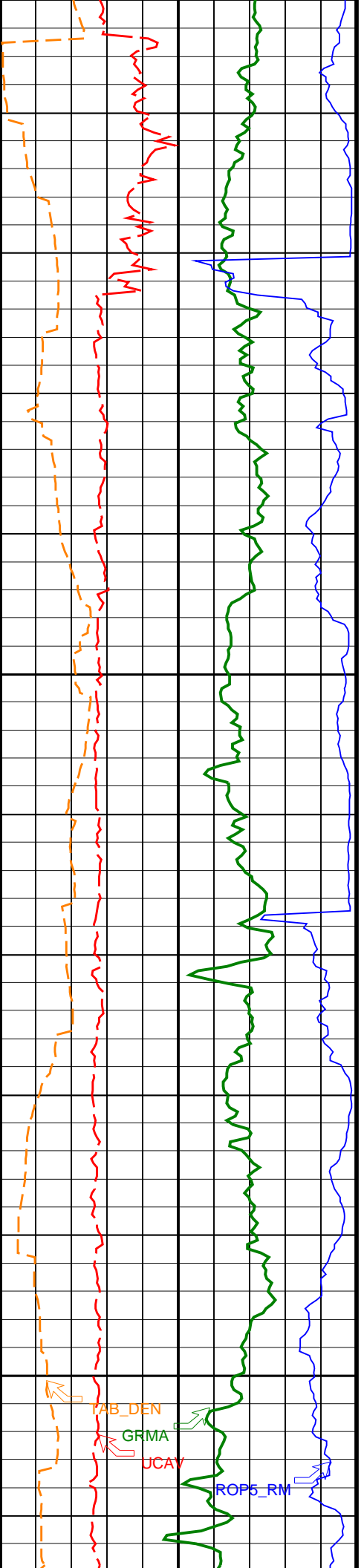

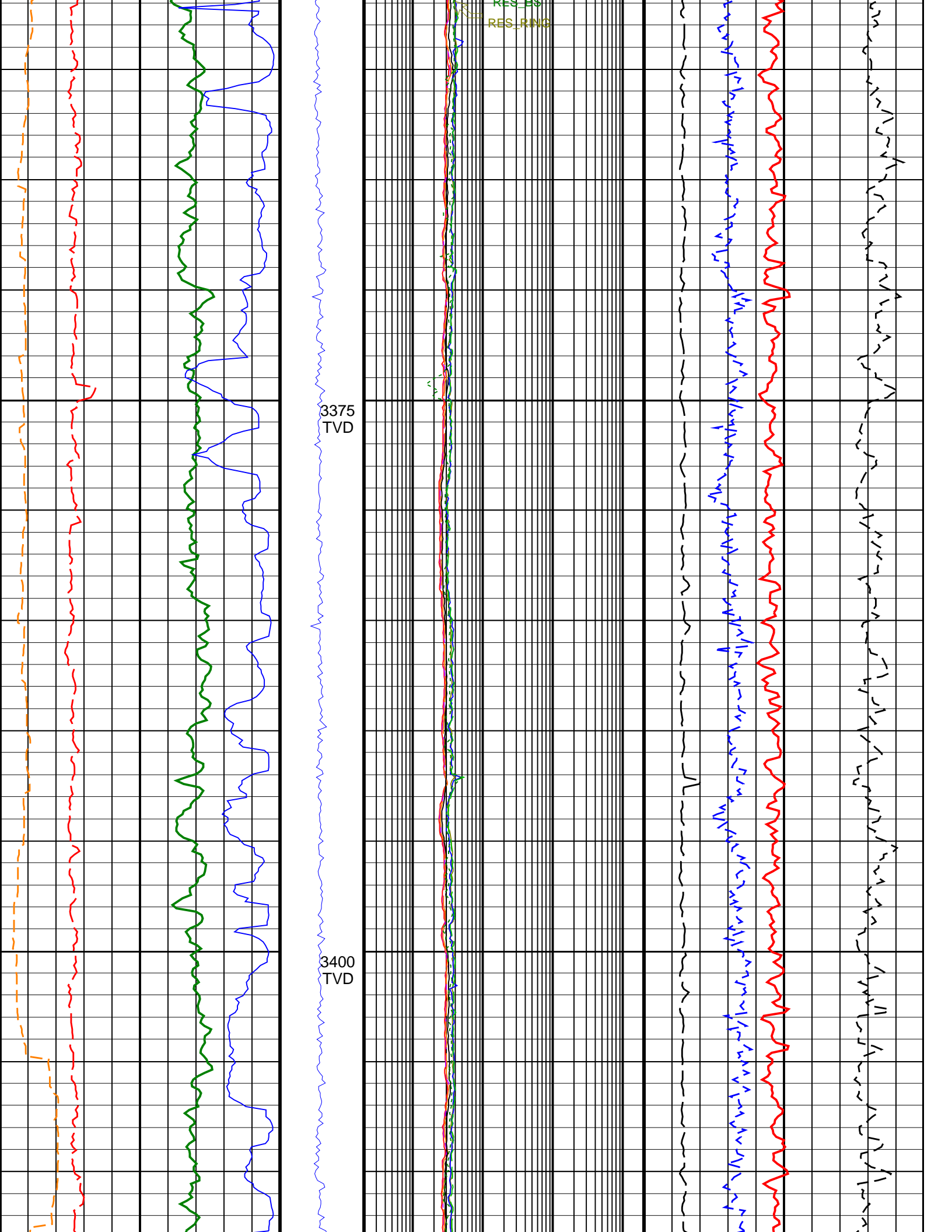

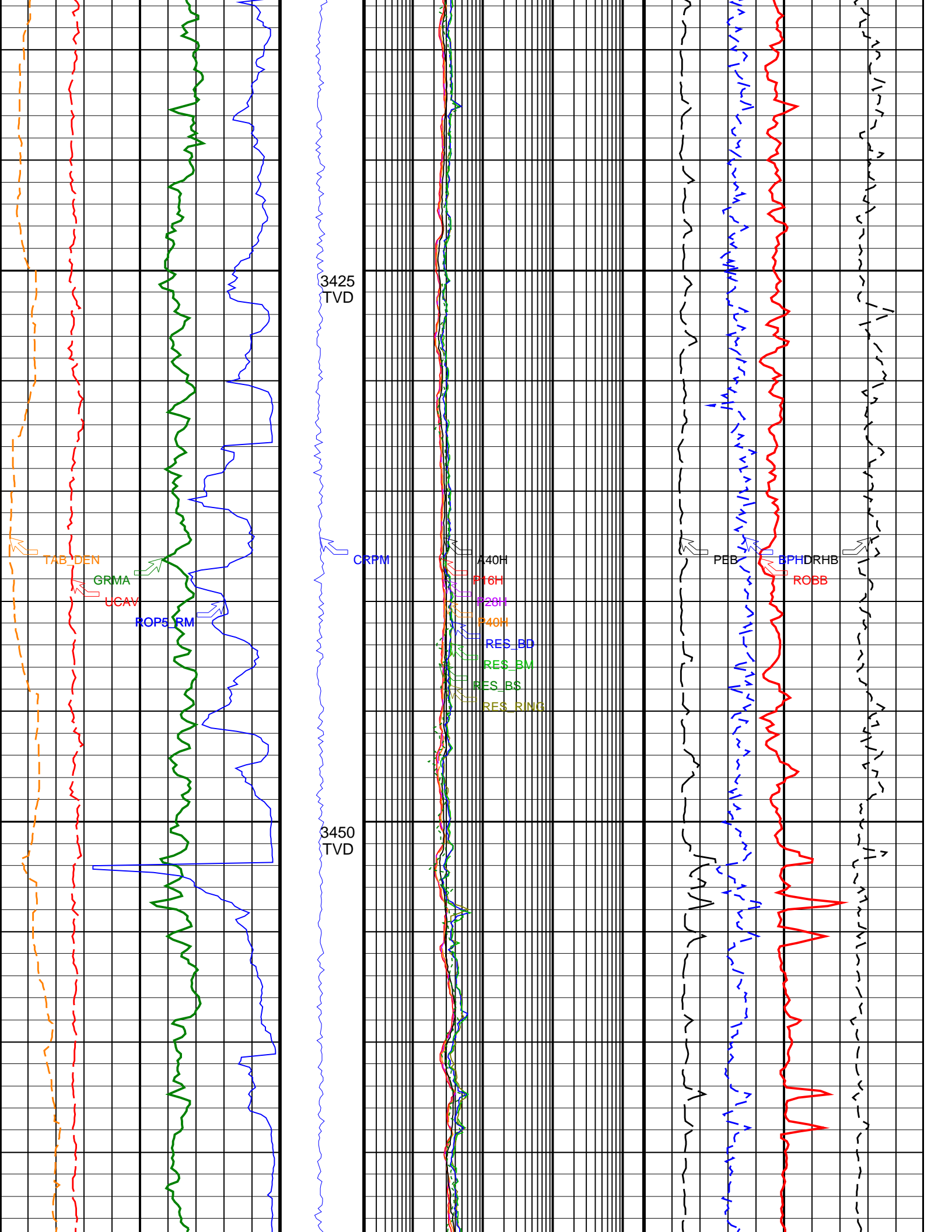

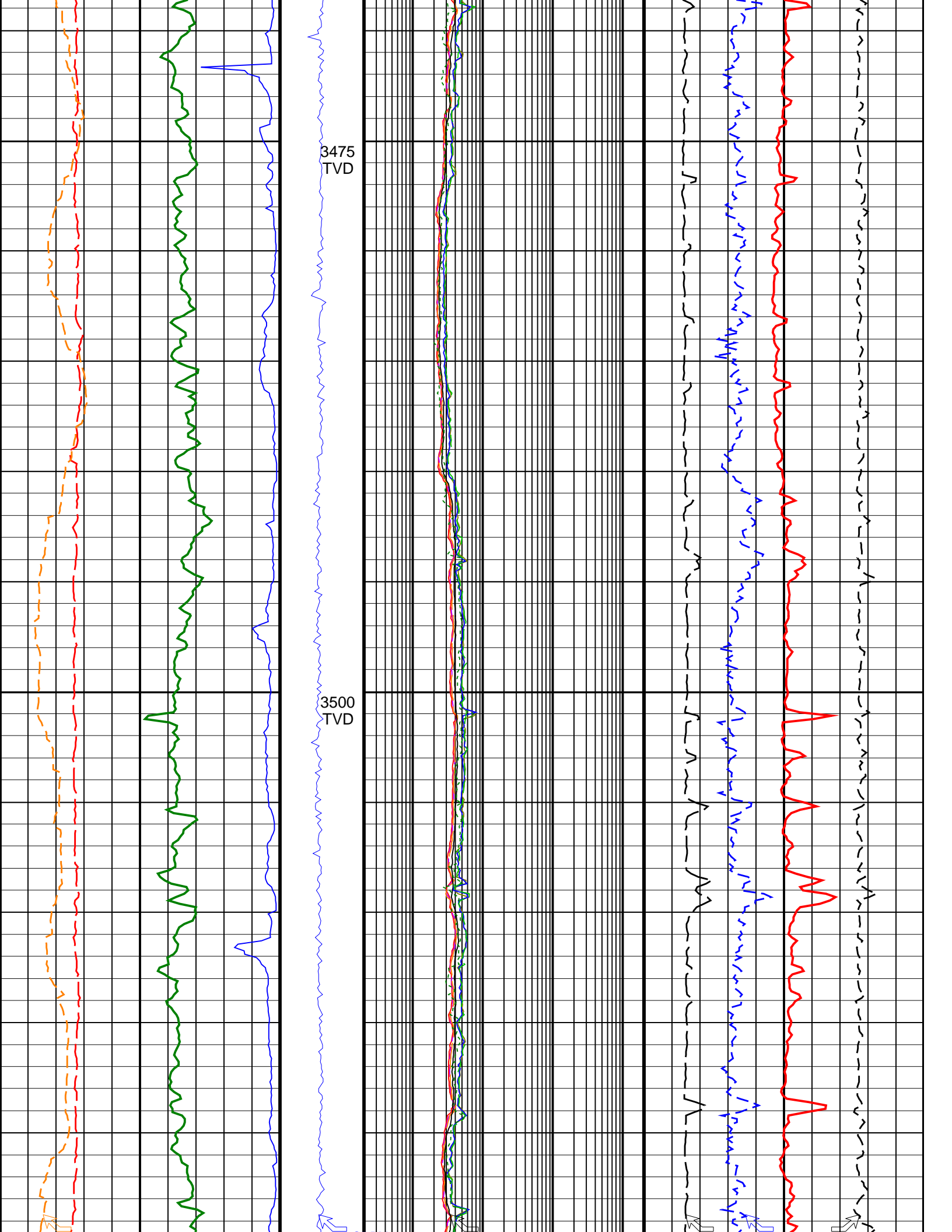

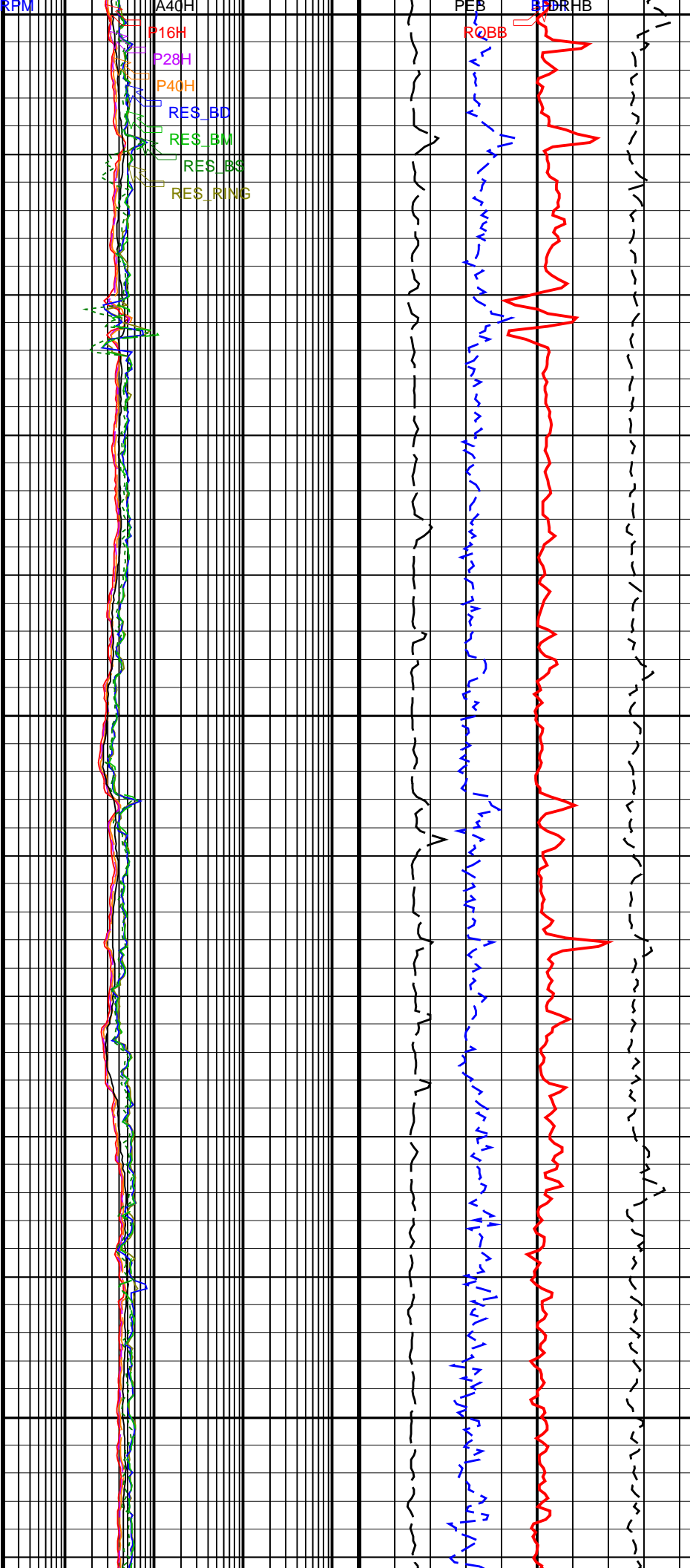
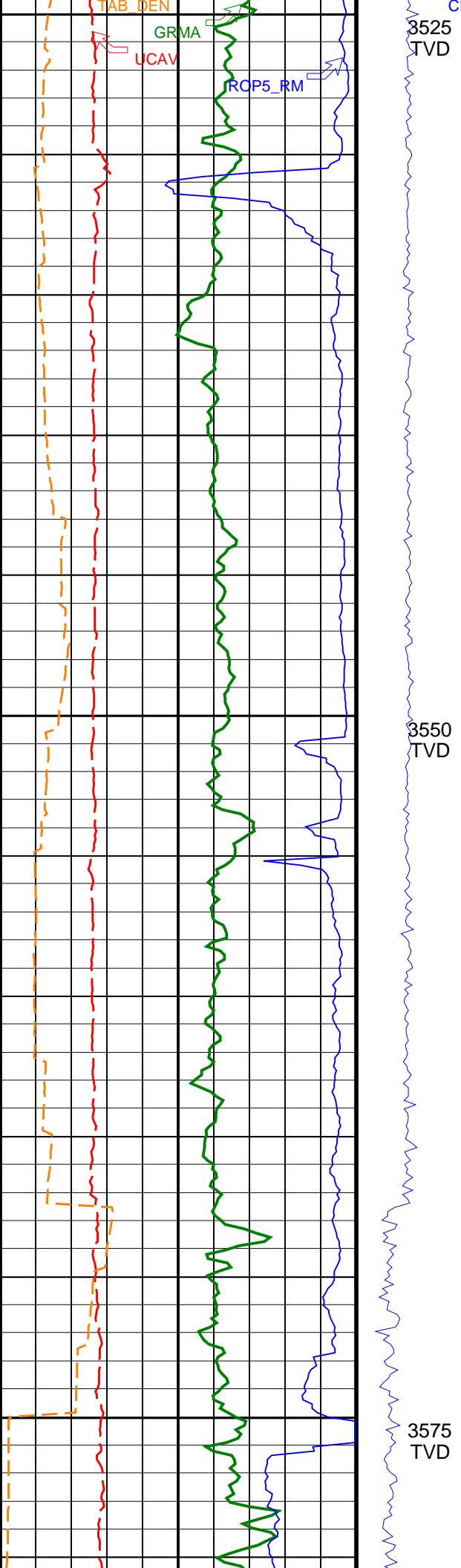

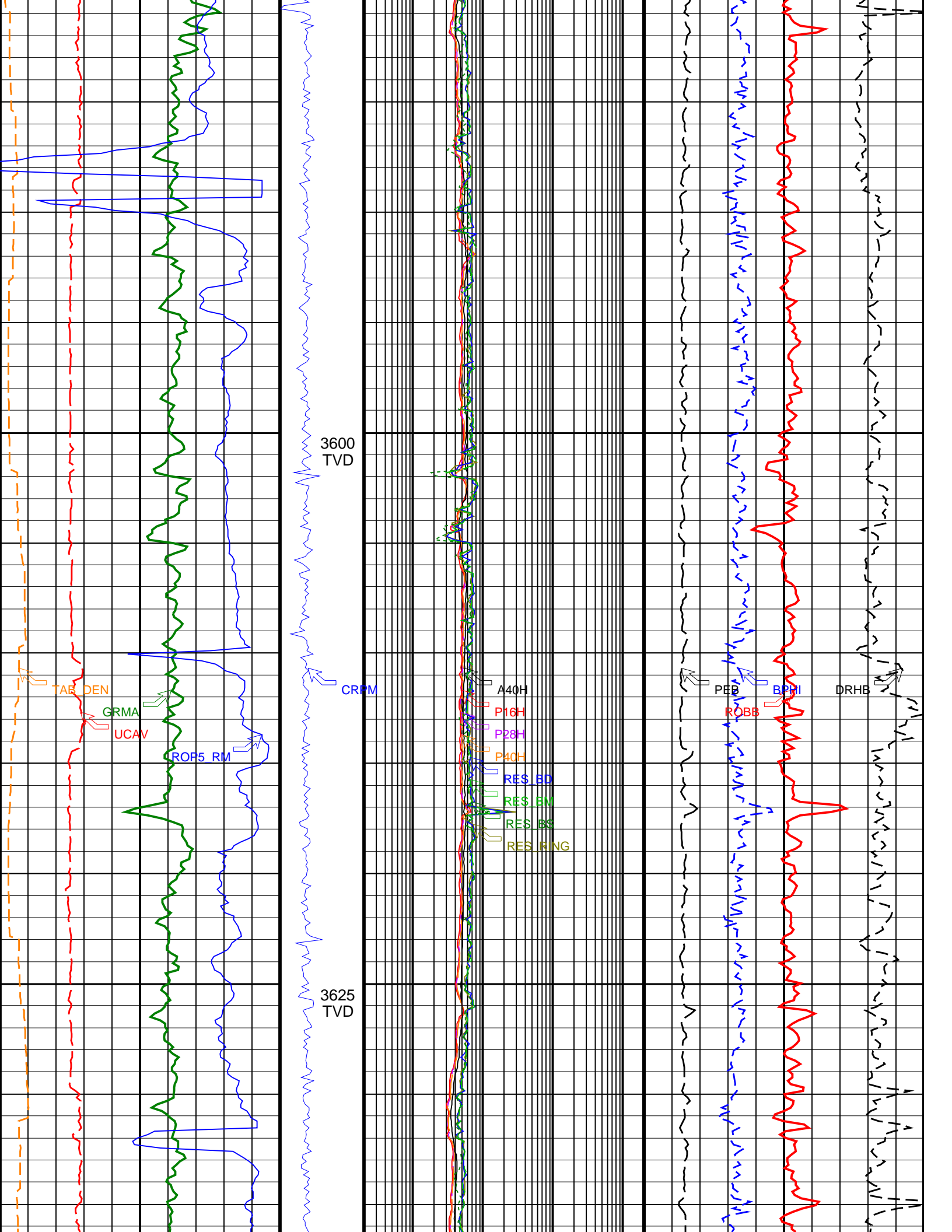

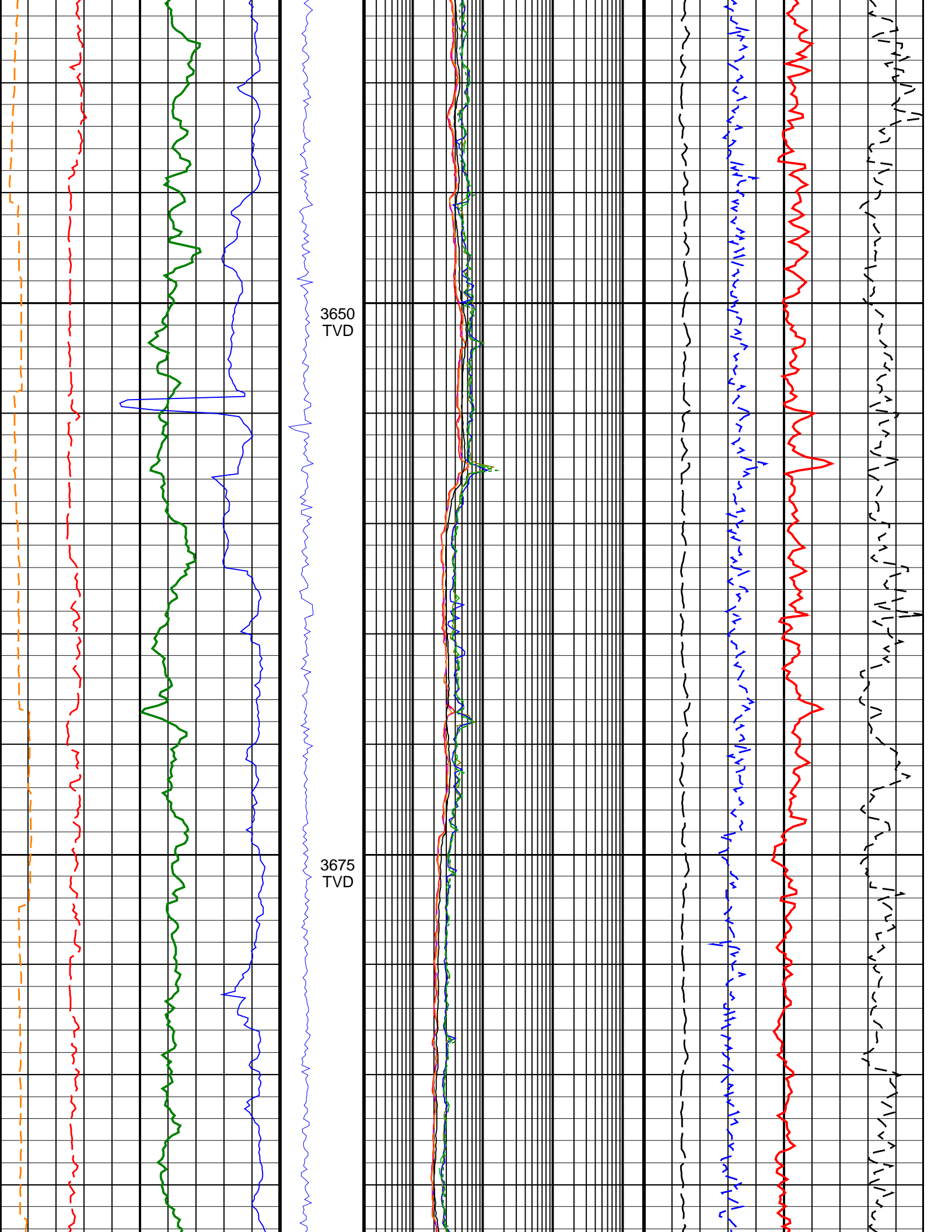

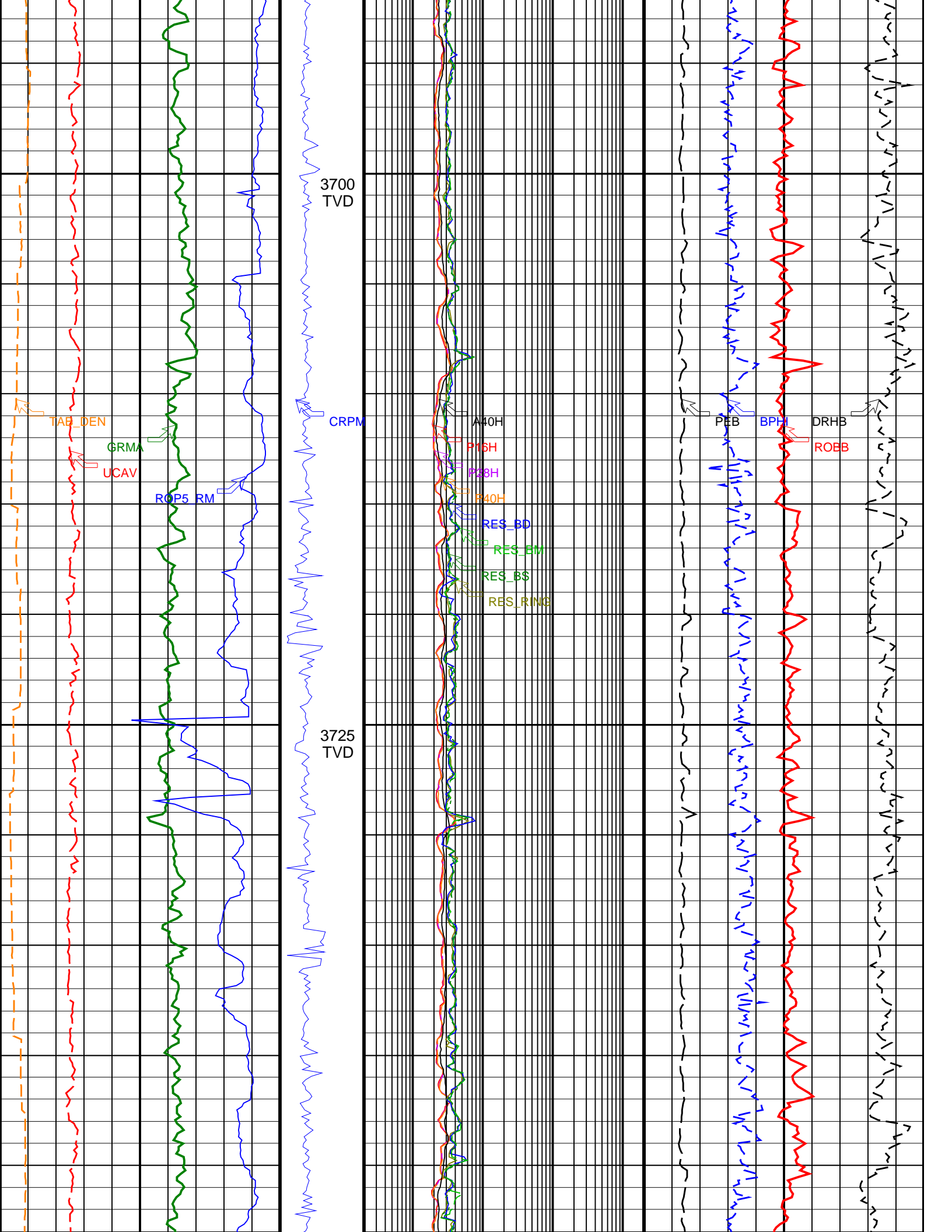

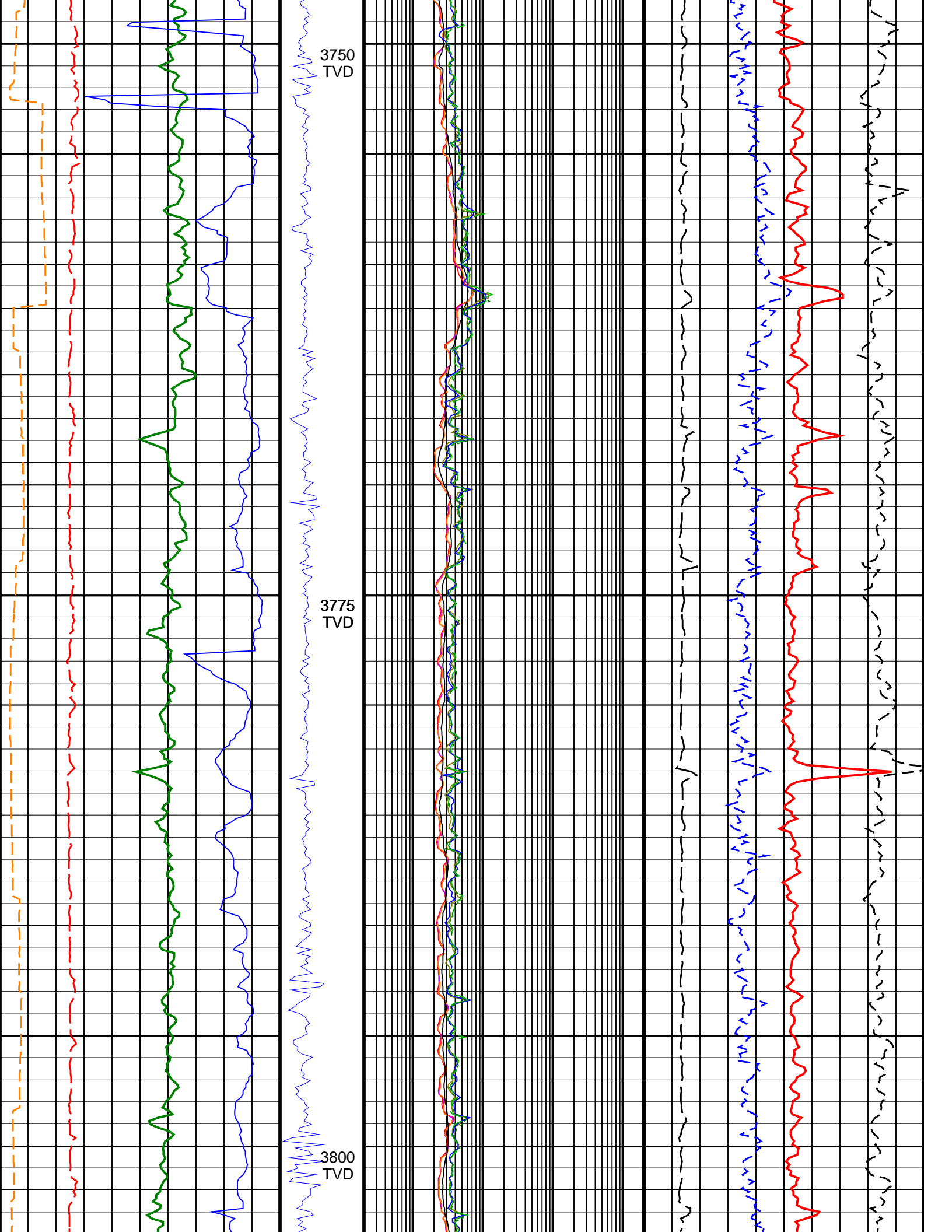

3750
TVD

3775
TVD

3800
TVD

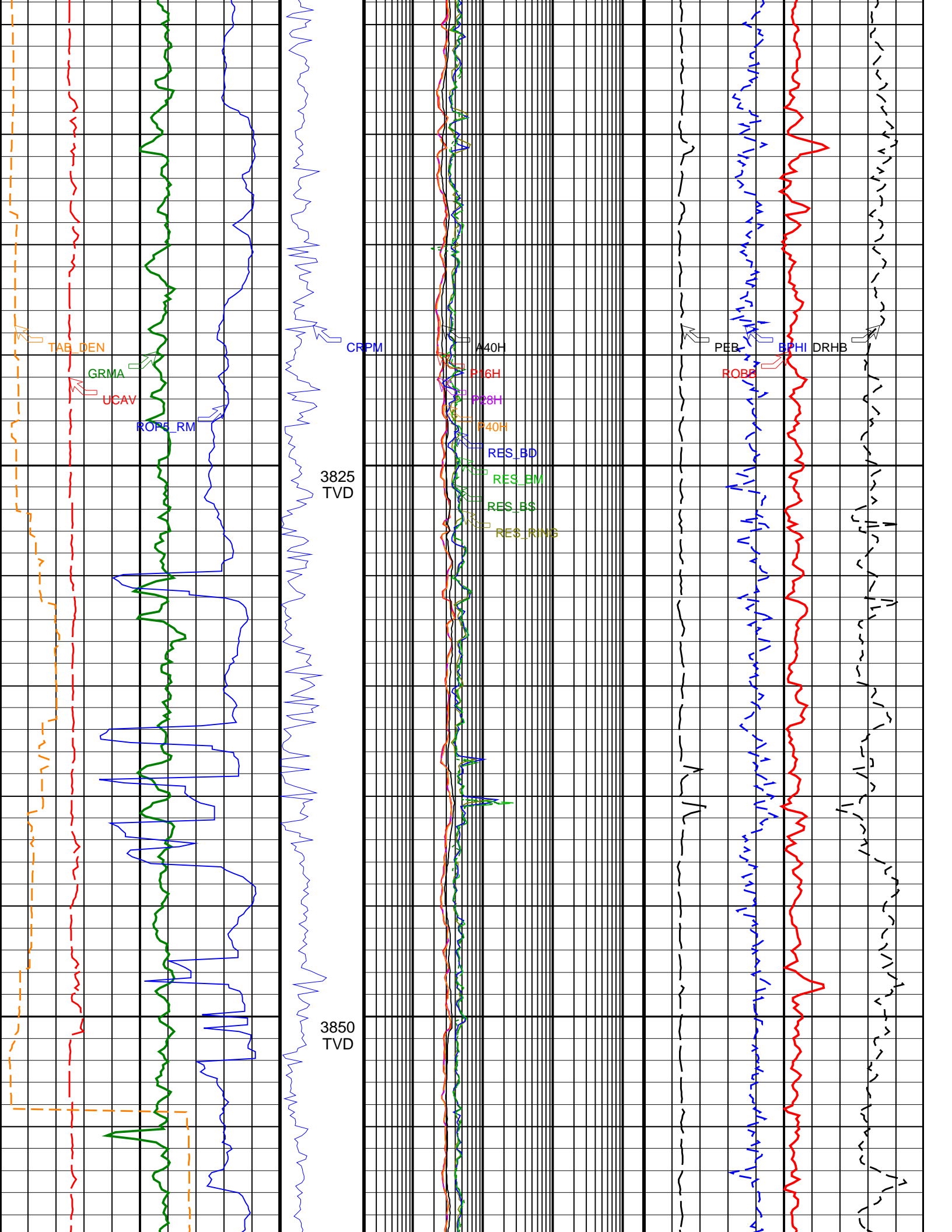

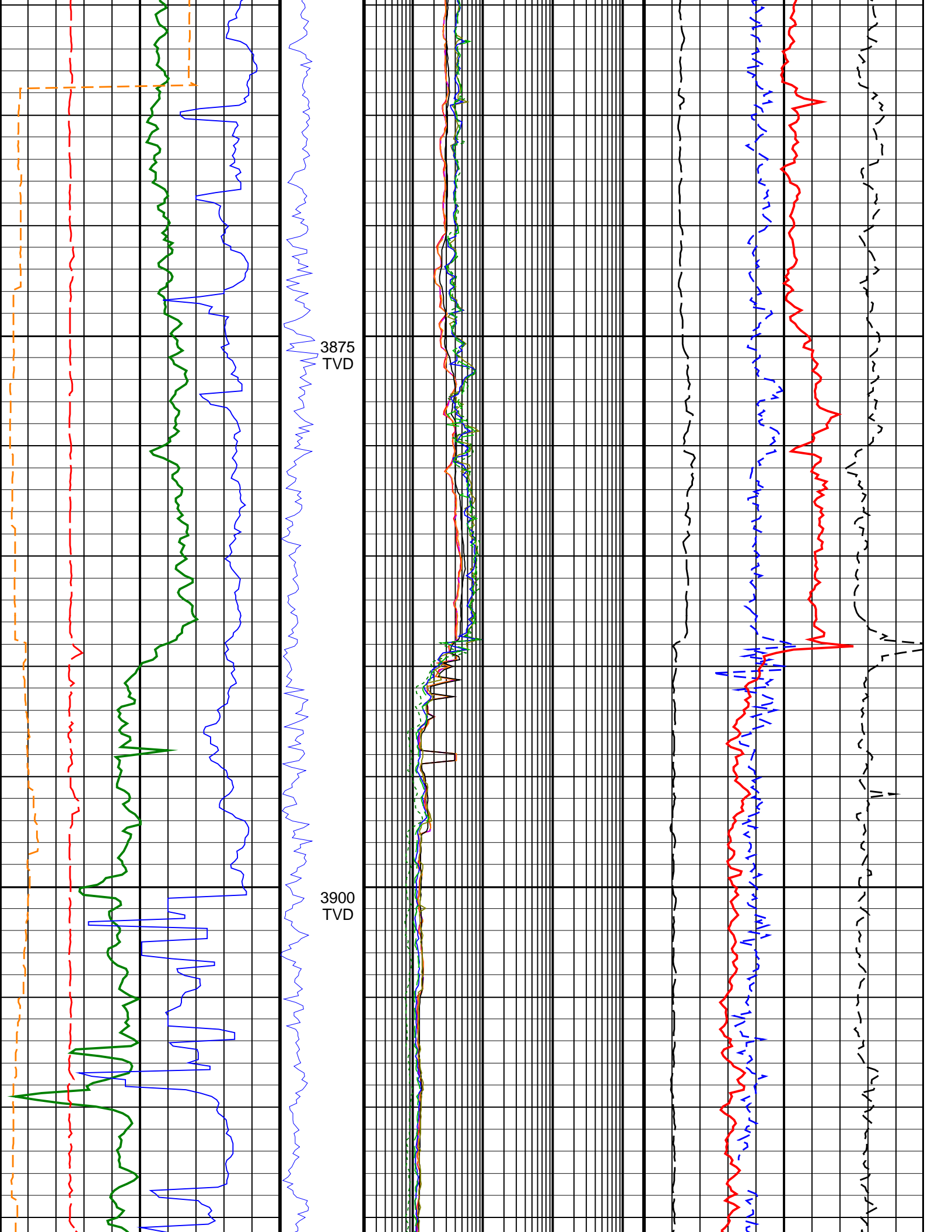

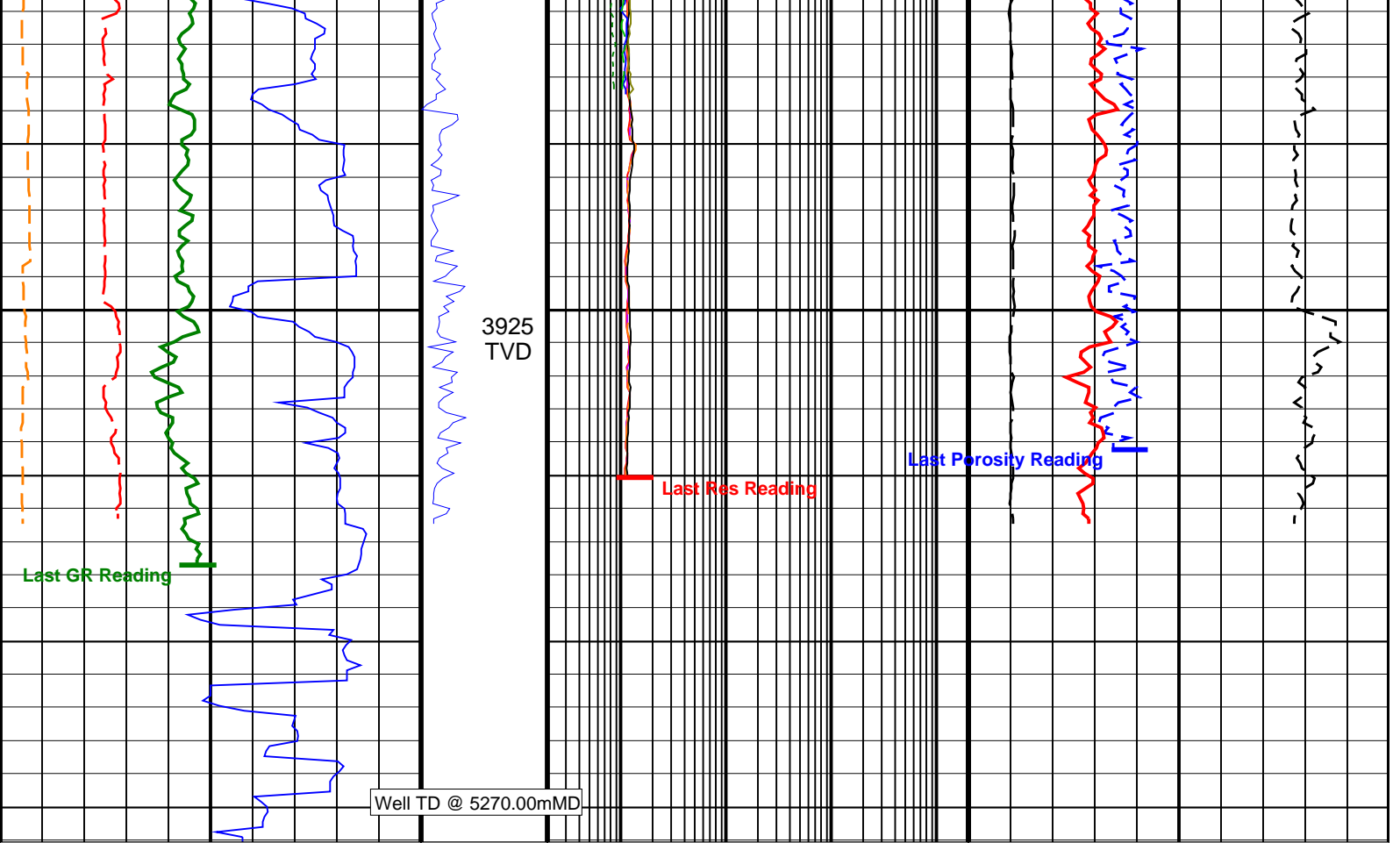

<u>Ultrasonic Caliper Average (UCAV)</u> 6 (IN) 16	Collar Rotational Speed (CRPM) (RPM) 0 400	ARC Phase Shift Resistivity 16 inch at 2 MHz (P16H) 0.2 (OHMM) 2000	Best Thermal Neutron Porosity, Average (BPHI) 0.45 (V/V) -0.15	
<u>Gamma Ray, Average (GRMA)</u> 0 (GAPI) 200		ARC Phase Shift Resistivity 28 inch at 2 MHz (P28H) 0.2 (OHMM) 2000	Bulk Density, Bottom (ROBB) 1.95 (G/C3) 2.95	
<u>Rate of Penetration, Averaged over Last 5ft (ROP5_RM)</u> 200 (M/HR) 0		ARC Phase Shift Resistivity 40 inch at 2 MHz (P40H) 0.2 (OHMM) 2000	Photoelectric Factor, Bottom (PEB) 0 (----) 10	Bulk Density Correction, Bottom (DRHB) -0.25 (G/C3) 0.25
<u>Time after BIT (between drilling and measurement) (TAB_DEN)</u> 0 (HR) 10		ARC Attenuation Resistivity 40 inch at 2 MHz (A40H) 0.2 (OHMM) 2000		
		<u>Ring Resistivity (RES_RING)</u> 0.2 (OHMM) 2000		
		<u>Deep Button Resistivity (RES_BD)</u> 0.2 (OHMM) 2000		
		<u>Medium Button Resistivity (RES_BM)</u> 0.2 (OHMM) 2000		
		<u>Shallow Button Resistivity (RES_BS)</u> 0.2 (OHMM) 2000		