



OVERPRESSURE LOG



FROM (m): 2700 TO (m): 3530 SCALE : 1/ 2500

Well name : CULVERIN-1 Latitude : 38°24'08.14"S Longitude : 148°39'14.92"E Rig Name : OCEAN PATRIOT
 Company Name : NEXUS ENERGY Country : AUSTRALIA Rig Type : SEMI-SUB

RT-LAT (m): 22 Final TD- Drillers (m): m Spud Date : 16-12-05
 Water Depth (m): 585 Final TVD SS (m): m TD Date : xx-xx-05

Computed Method: Eaton Overburden law : Soft
 Trend Slopes : a = 0.0001017 b = -0.0229999
 Hydro. Gradient : 1.04 kg/l

- Claystone
- Fine SST
- Marl
- Coal
- Siltstone
- Medium SST
- Limestone
- Volcanics

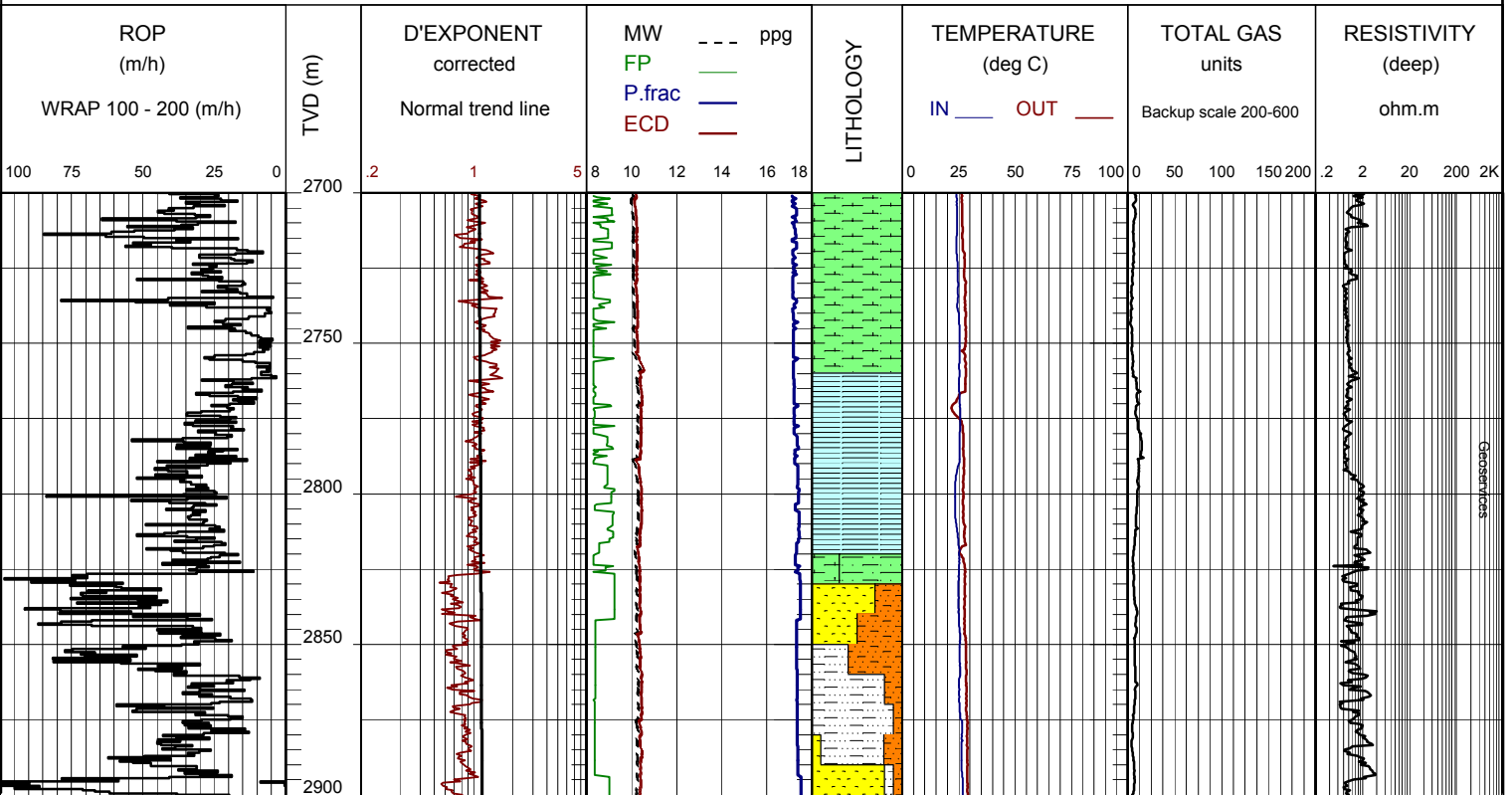

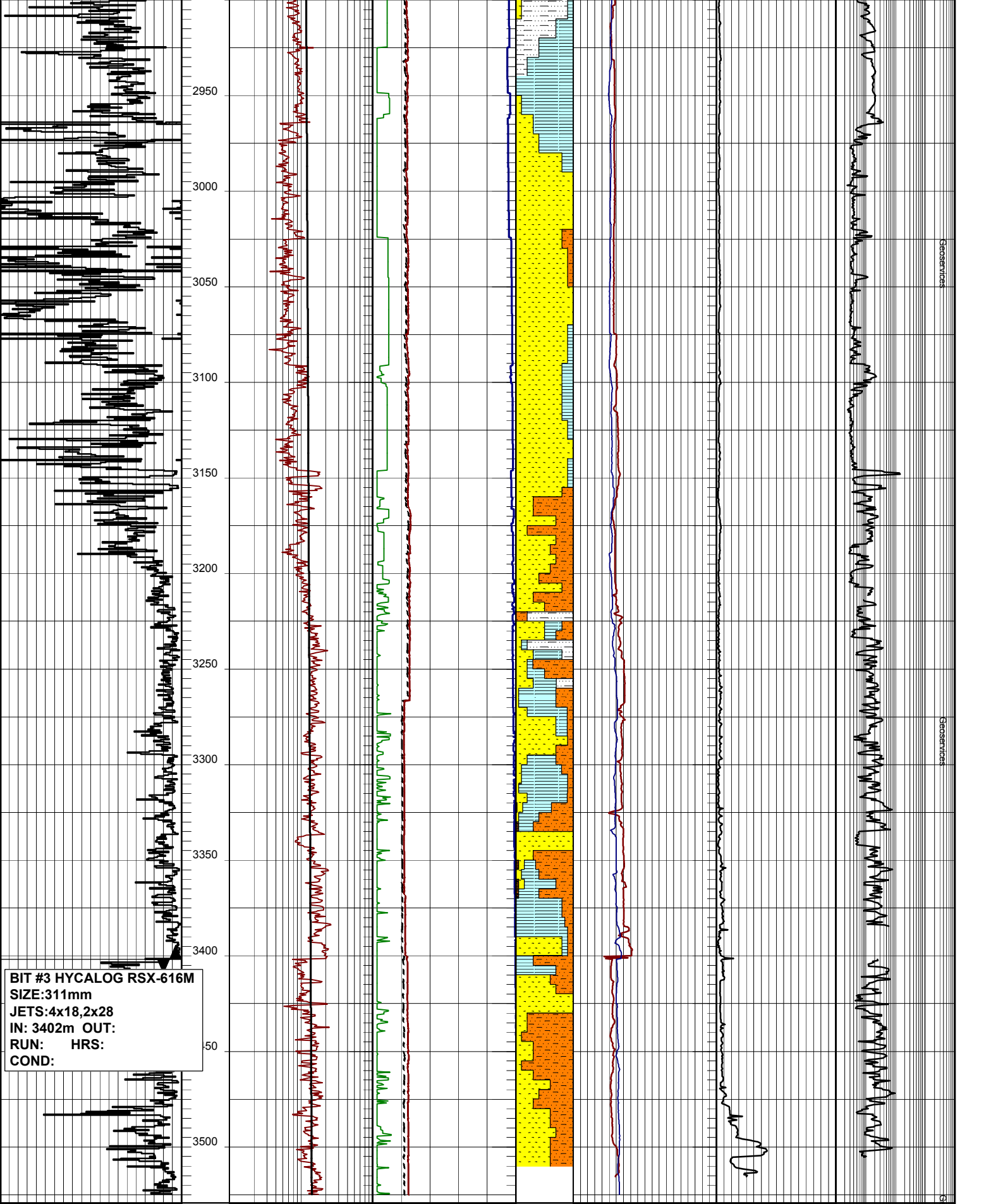

BIT #3 HYCALOG RSX-616M
 SIZE:311mm
 JETS:4x18,2x28
 IN: 3402m OUT:
 RUN: HRS:
 COND:

CaseServices

CaseServices

3

