

# Coeleacanth-1 GeoVISION Service RM 200MD

ADN                      id13\_0c\_02  
 Format: GeoVISION Service Log      Vertical Scale: 1:200                      Graphics File Created: 23-Mar-2008 04:50

## PIP SUMMARY

Density Samples †

Neutron Samples †

+ Gamma Ray Samples  
 † Ring Samples

<p><b>Rate of Penetration, Averaged over Last 5ft (ROP5_RM)</b>                  (M/HR)      200      0</p>			
<p><b>RAB Gamma Ray (GR_RAB)</b>                  (GAPI)      0      200</p>		<p><b>Thermal Neutron Porosity (TNPH)</b>                  (PU)      45      -15</p>	
<p><b>Vertical Hole Diameter (VERD)</b>                  (IN)      6      16</p>	<p><b>Ring Resistivity (RES_RING)</b>                  (OHMM)      0.2      2000</p>	<p><b>Bulk Density, Bottom (ROBB)</b>                  (G/C3)      1.95      2.95</p>	
<p><b>Horizontal Hole Diameter (HORD)</b>                  (IN)      6      16</p>	<p><b>RAB Rotational Speed (RPM_RAB)</b>                  (RPM)      250      0</p>	<p><b>Shallow Button Resistivity (RES_BS)</b>                  (OHMM)      0.2      2000</p>	<p><b>Photoelectric Factor, Bottom (PEB)</b>                  (----)      0      10</p>
<p><b>Density Time After Bit (TAB_DEN)</b>                  (HR)      0      10</p>	<p><b>ADN Rotational Speed (RPM_ADN)</b>                  (RPM)      0      250</p>	<p><b>Deep Button Resistivity (RES_BD)</b>                  (OHMM)      0.2      2000</p>	<p><b>Bulk Density Correction, Bottom (DRHB)</b>                  (G/C3)      -0.25      0.25</p>

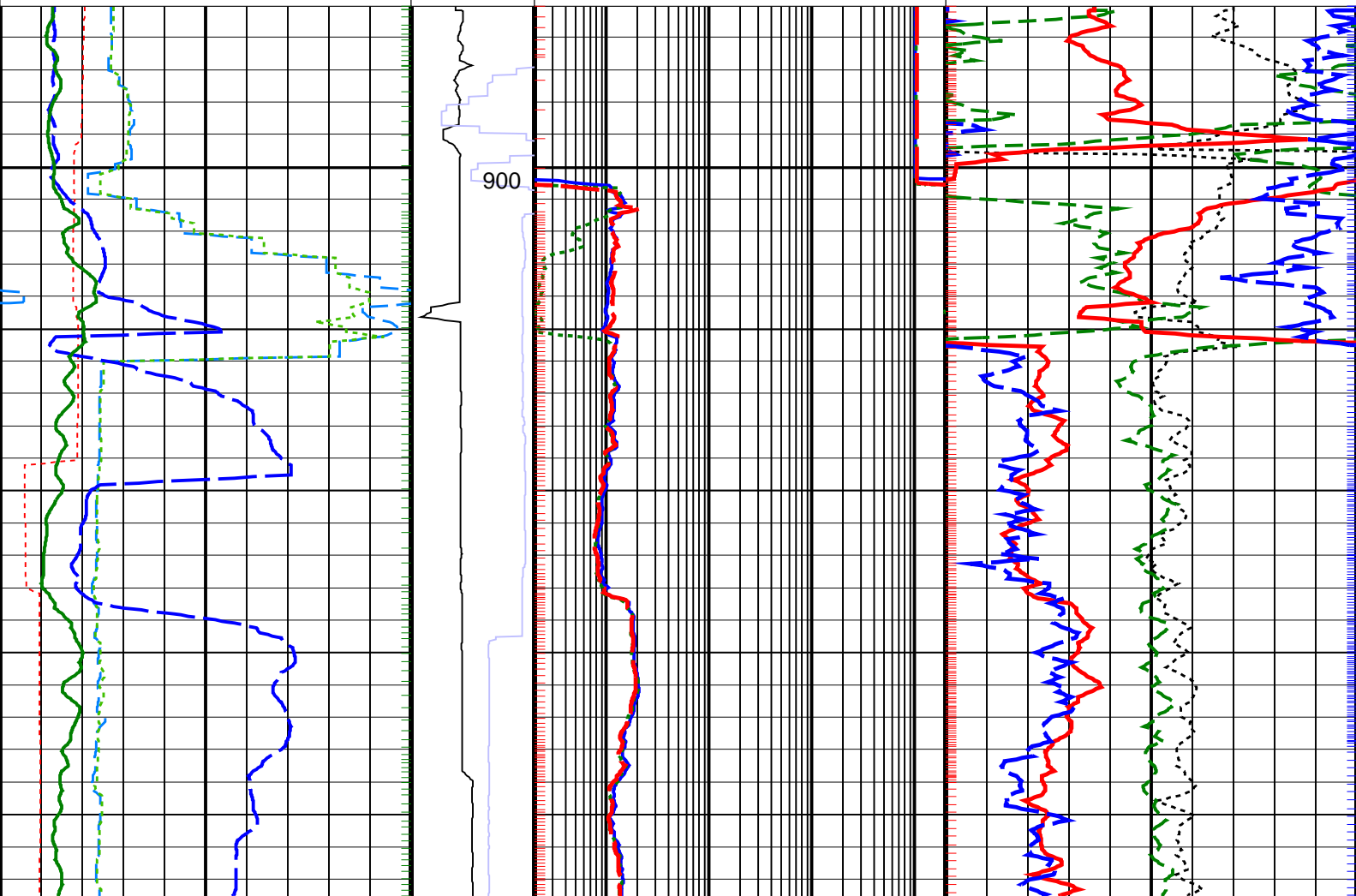

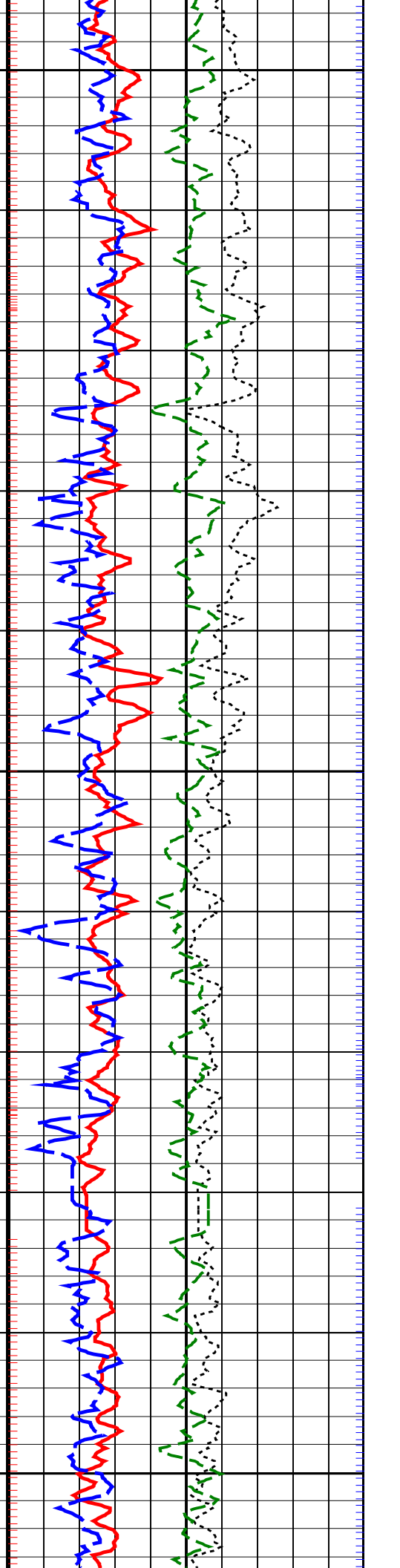
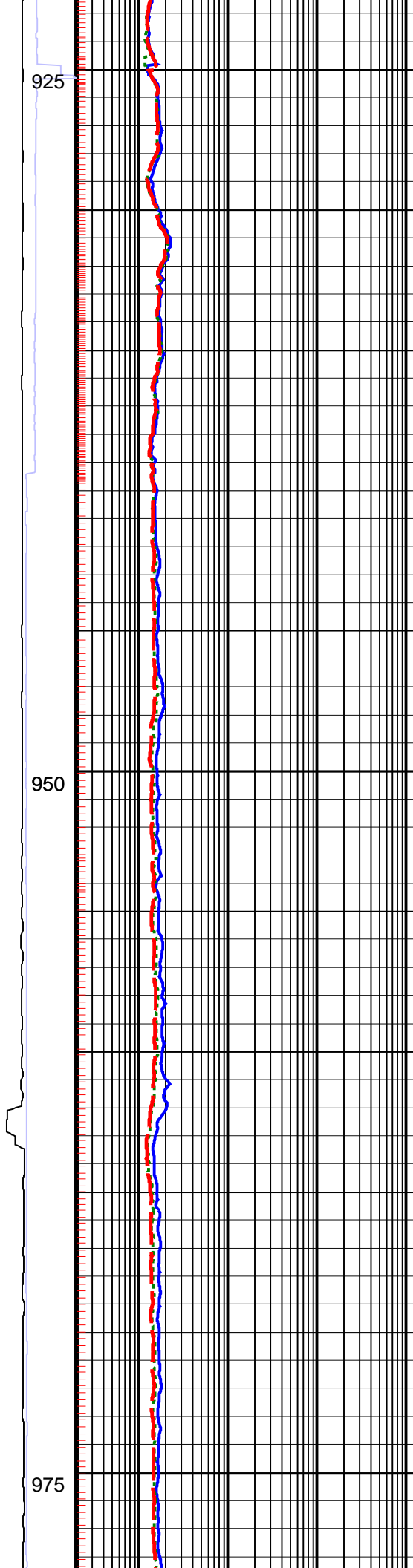
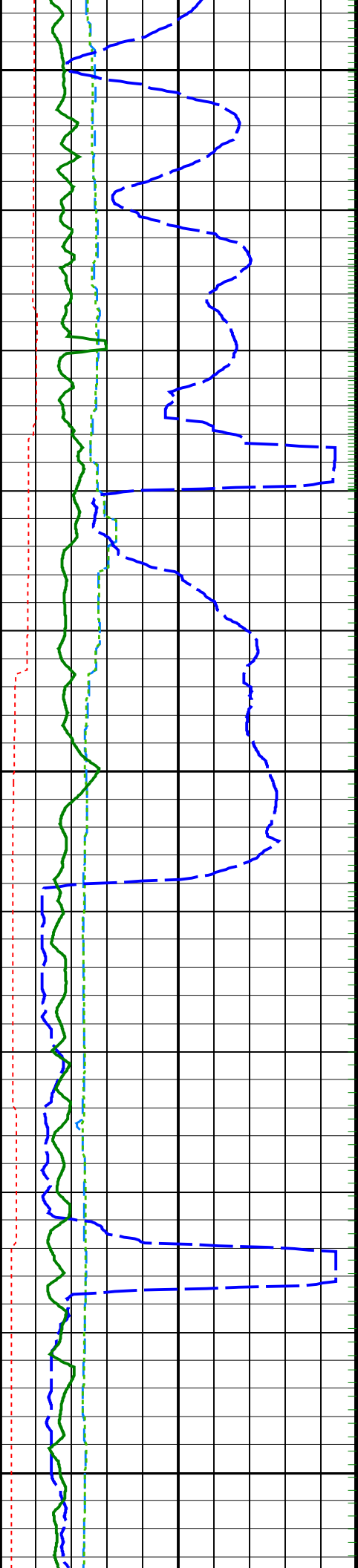

925

950

975

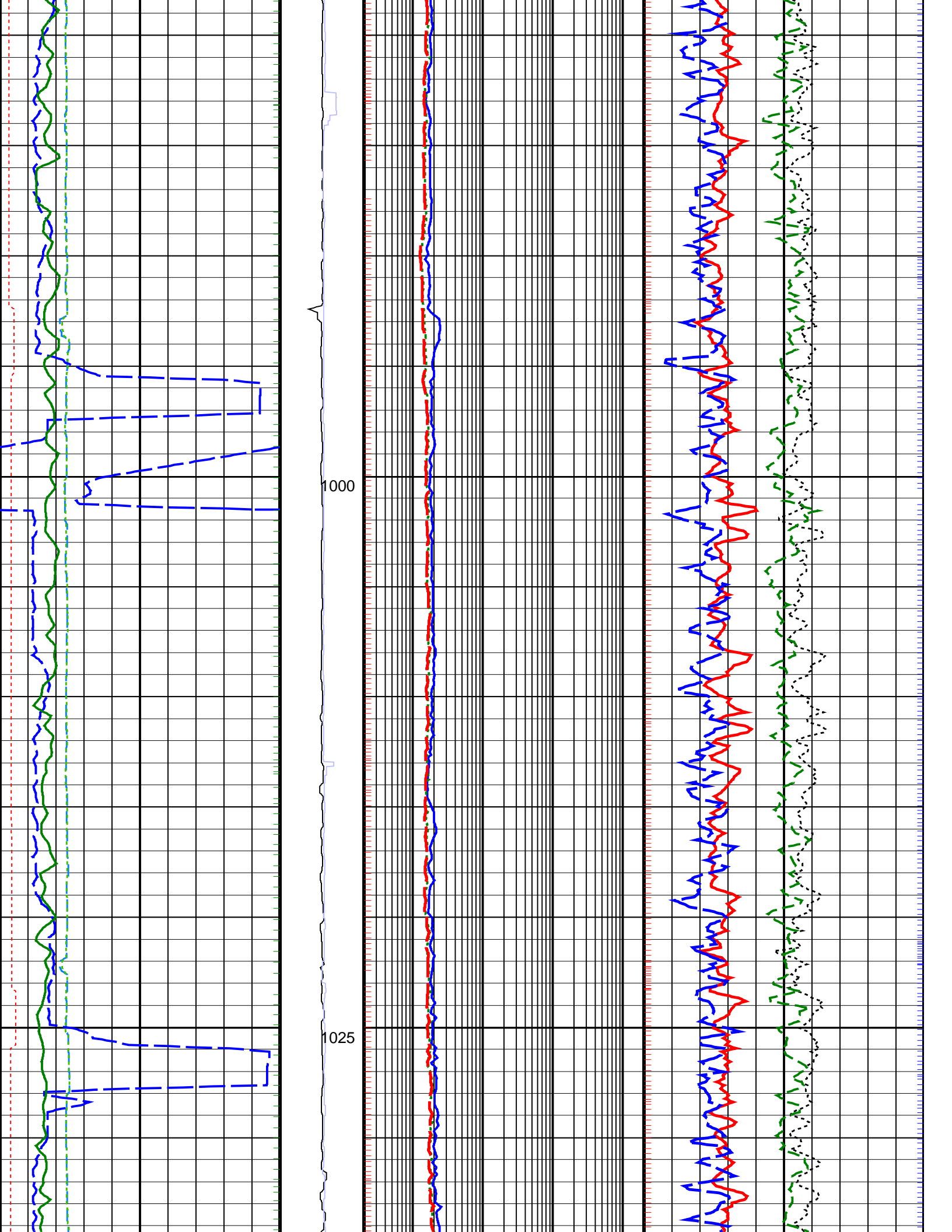

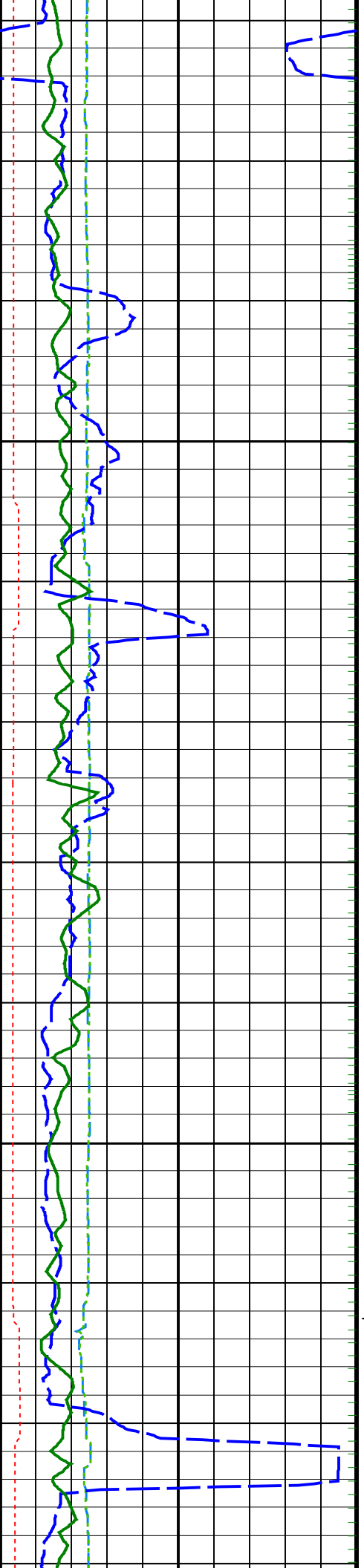

1050

1075

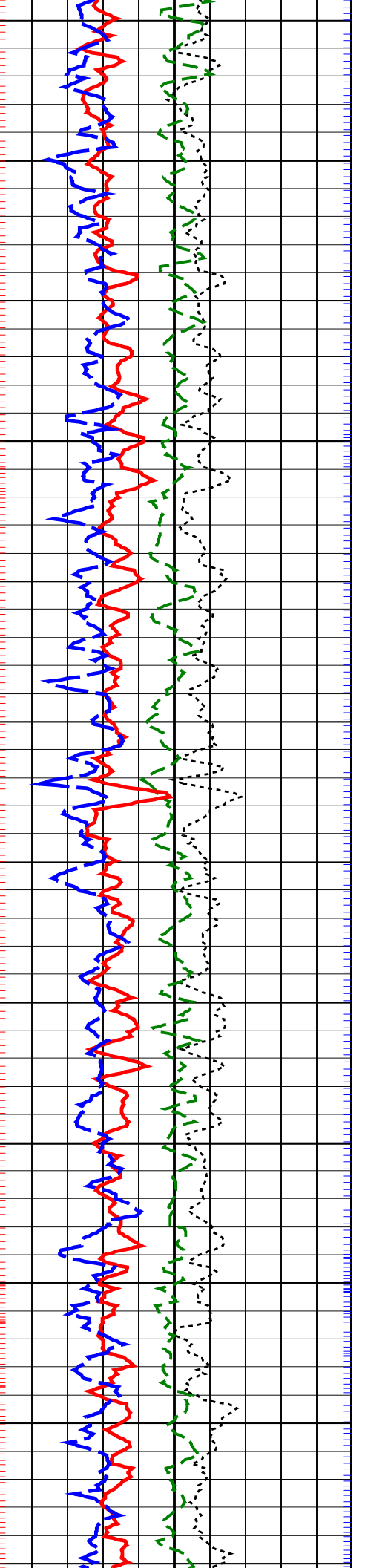
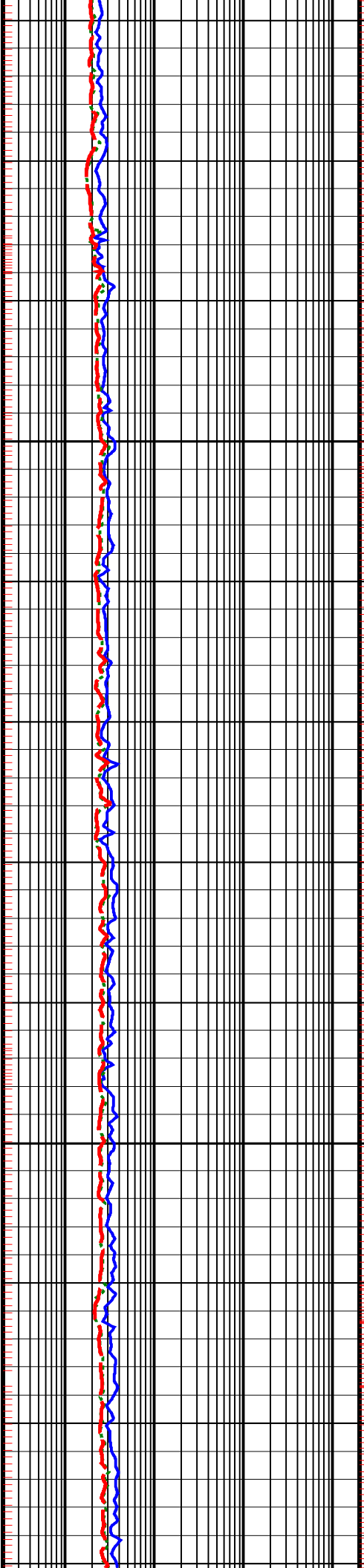

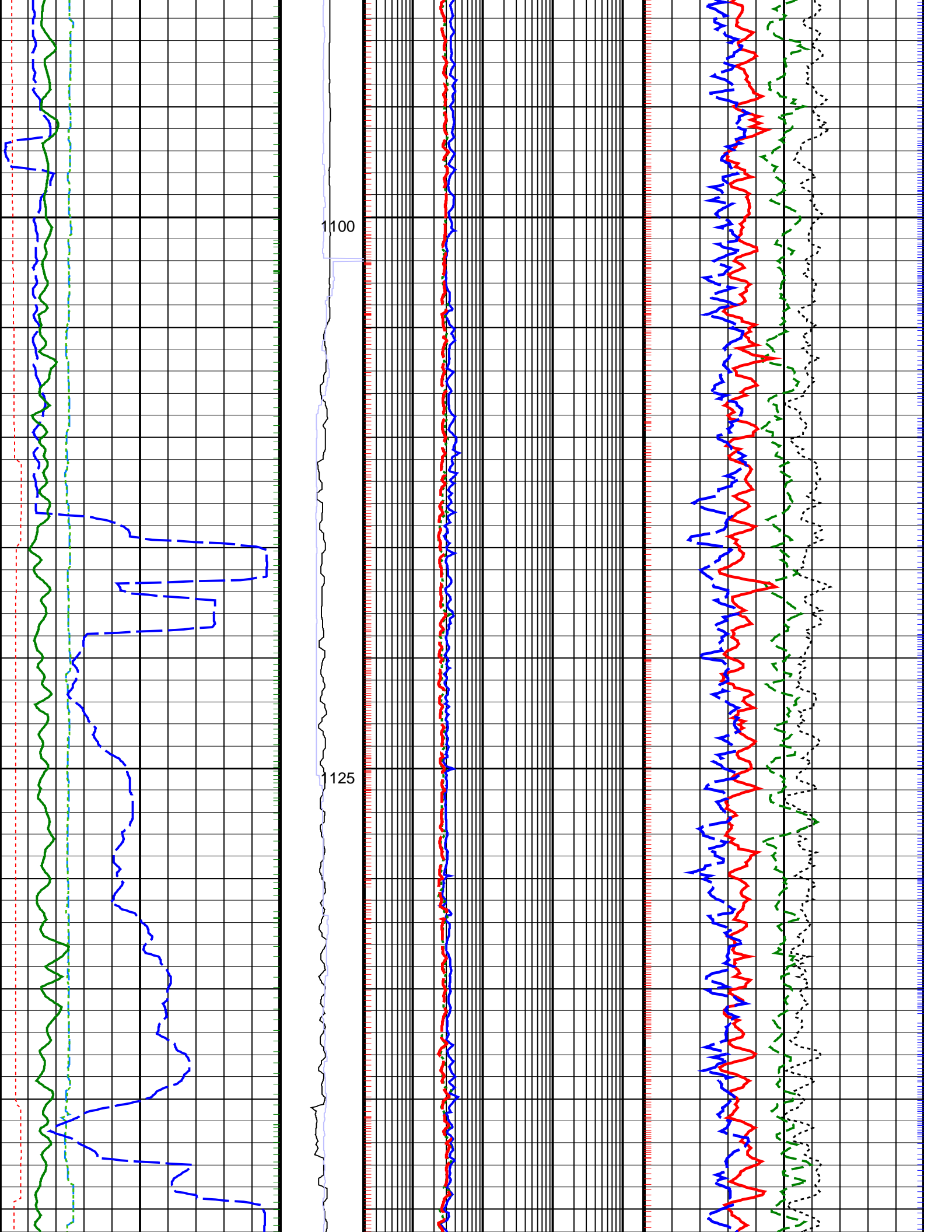

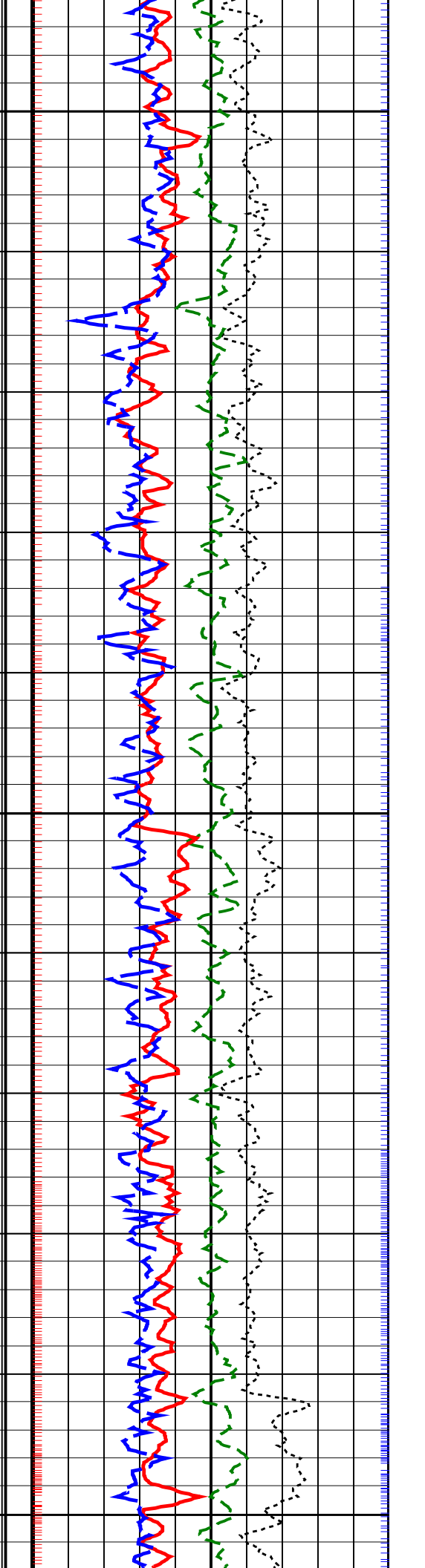
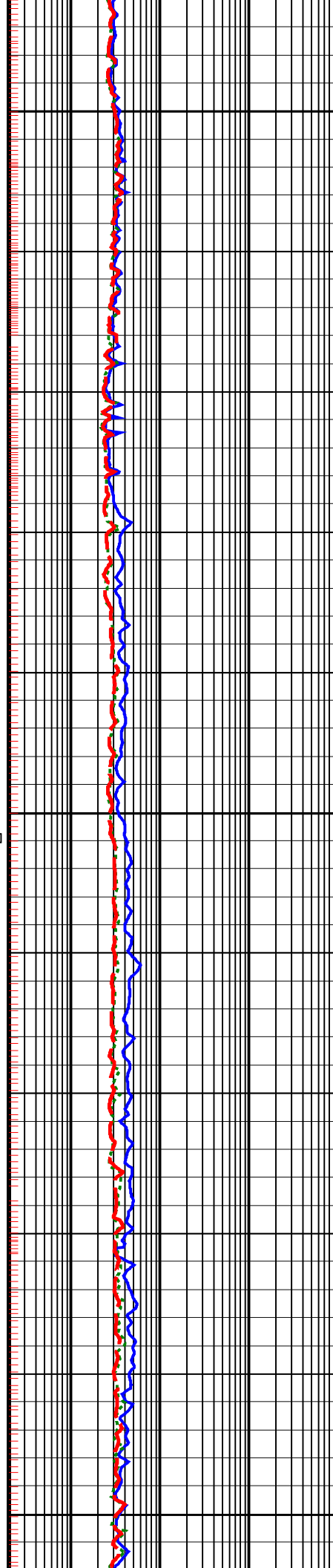
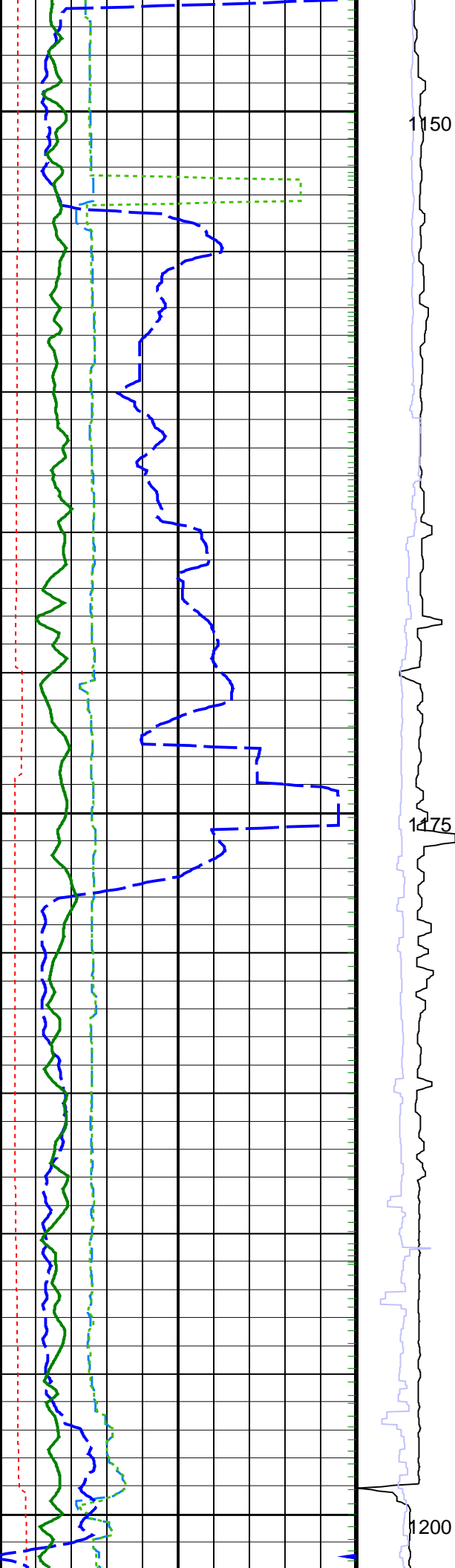

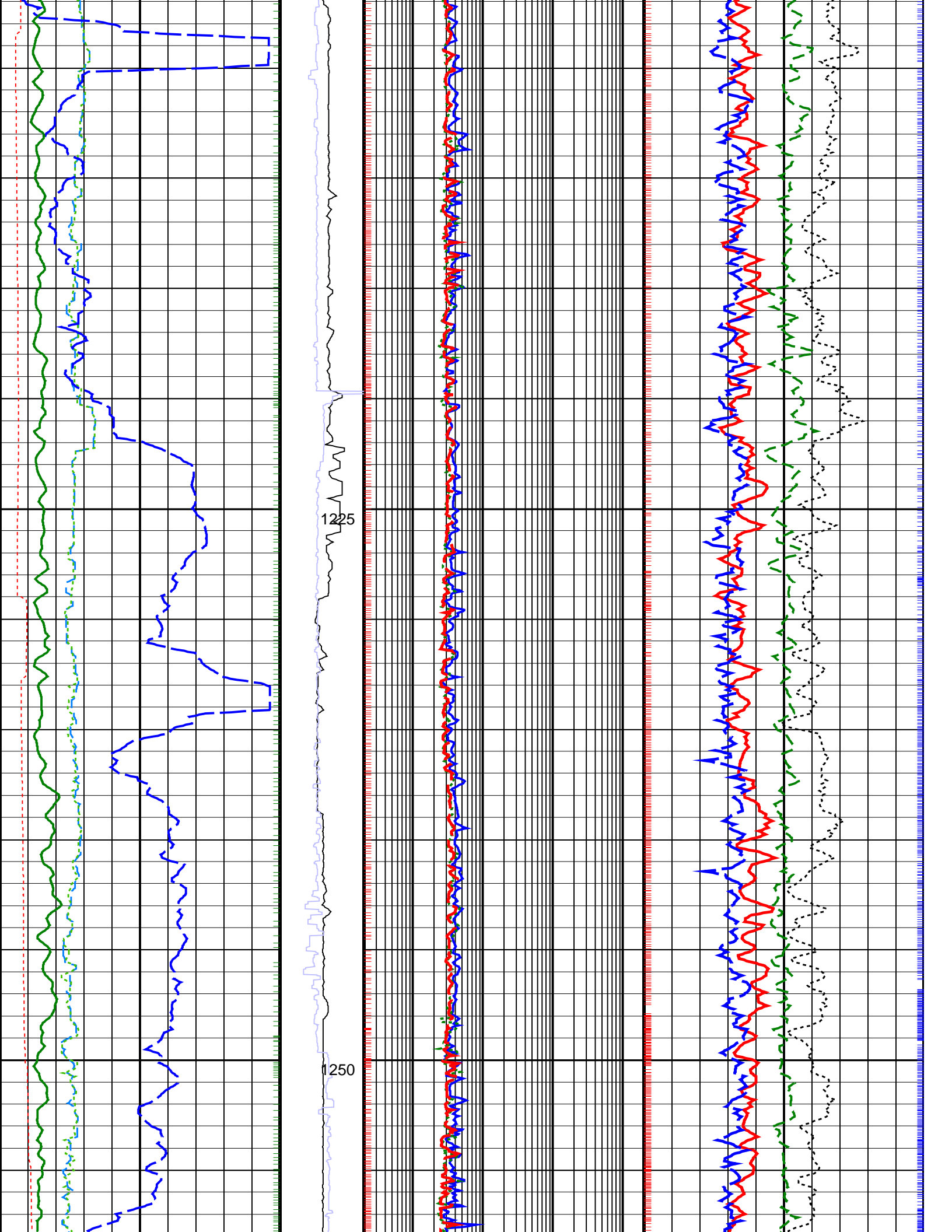

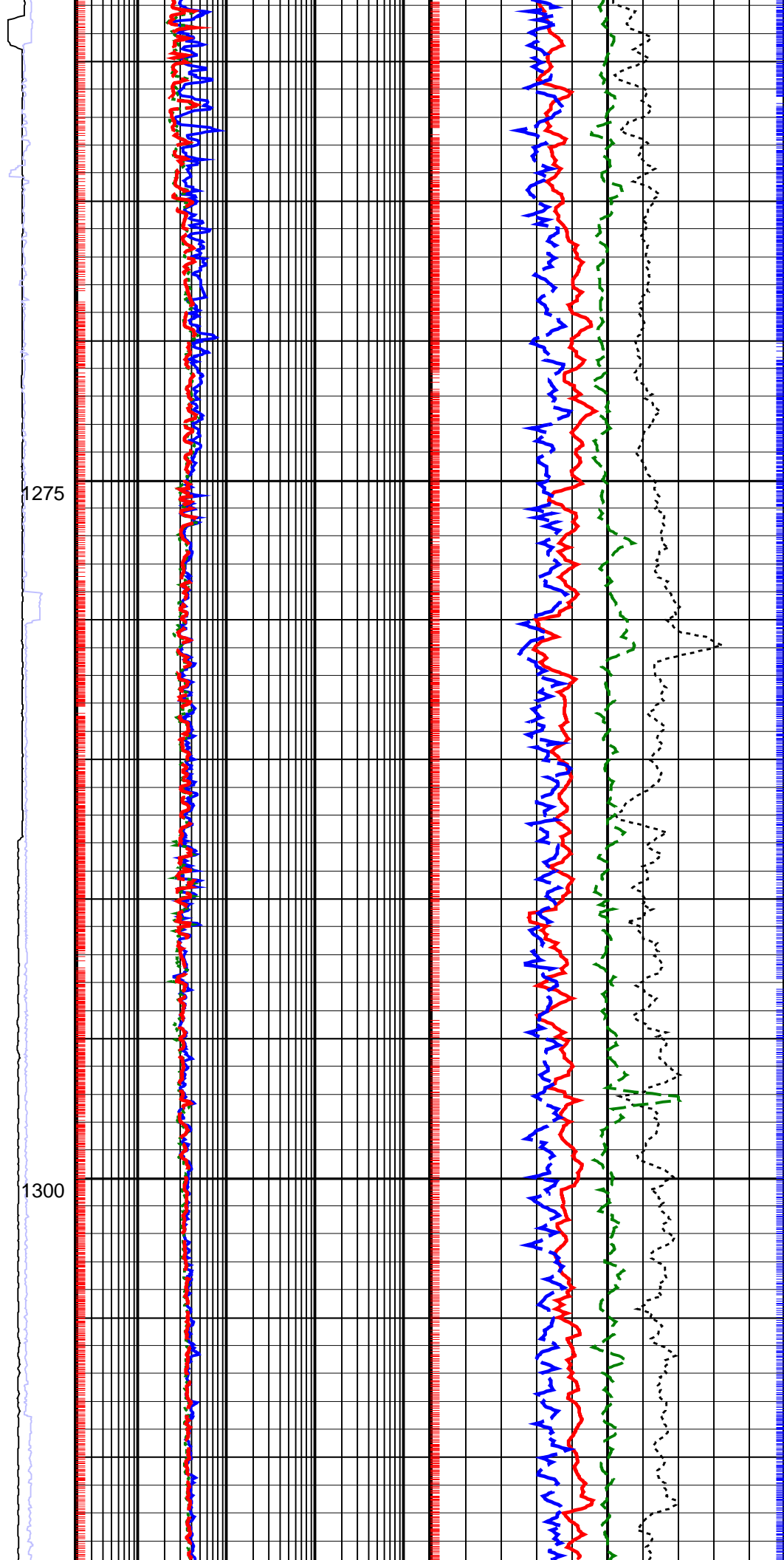
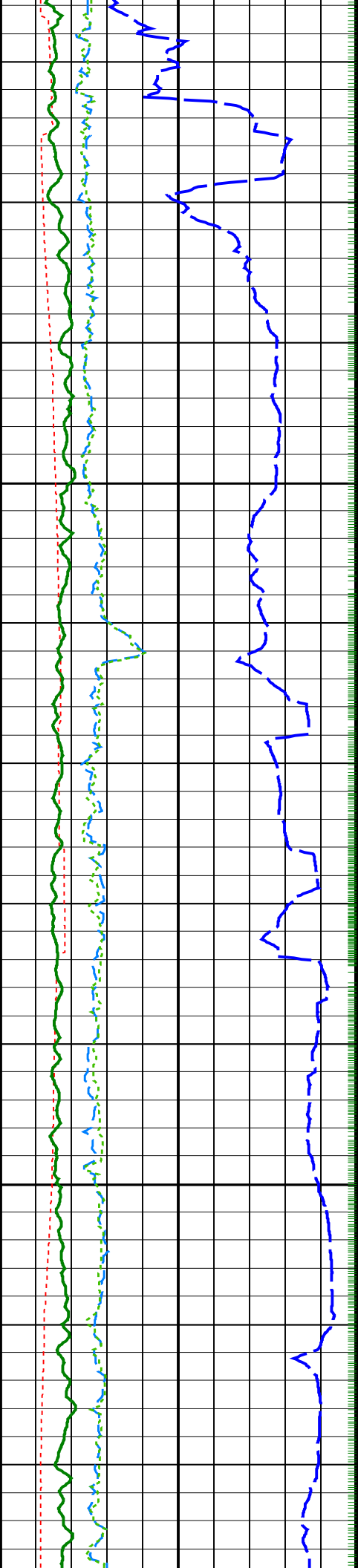

1275

1300



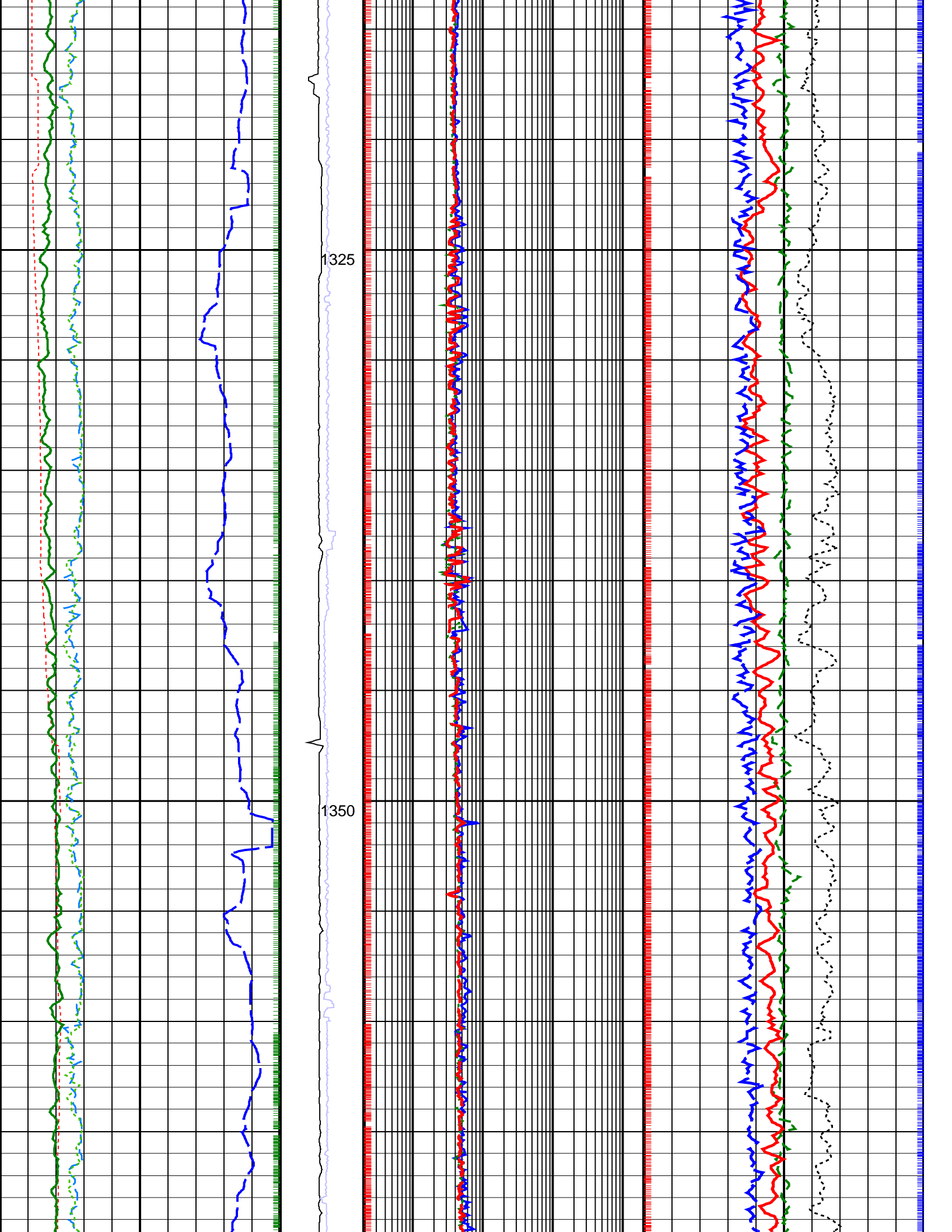

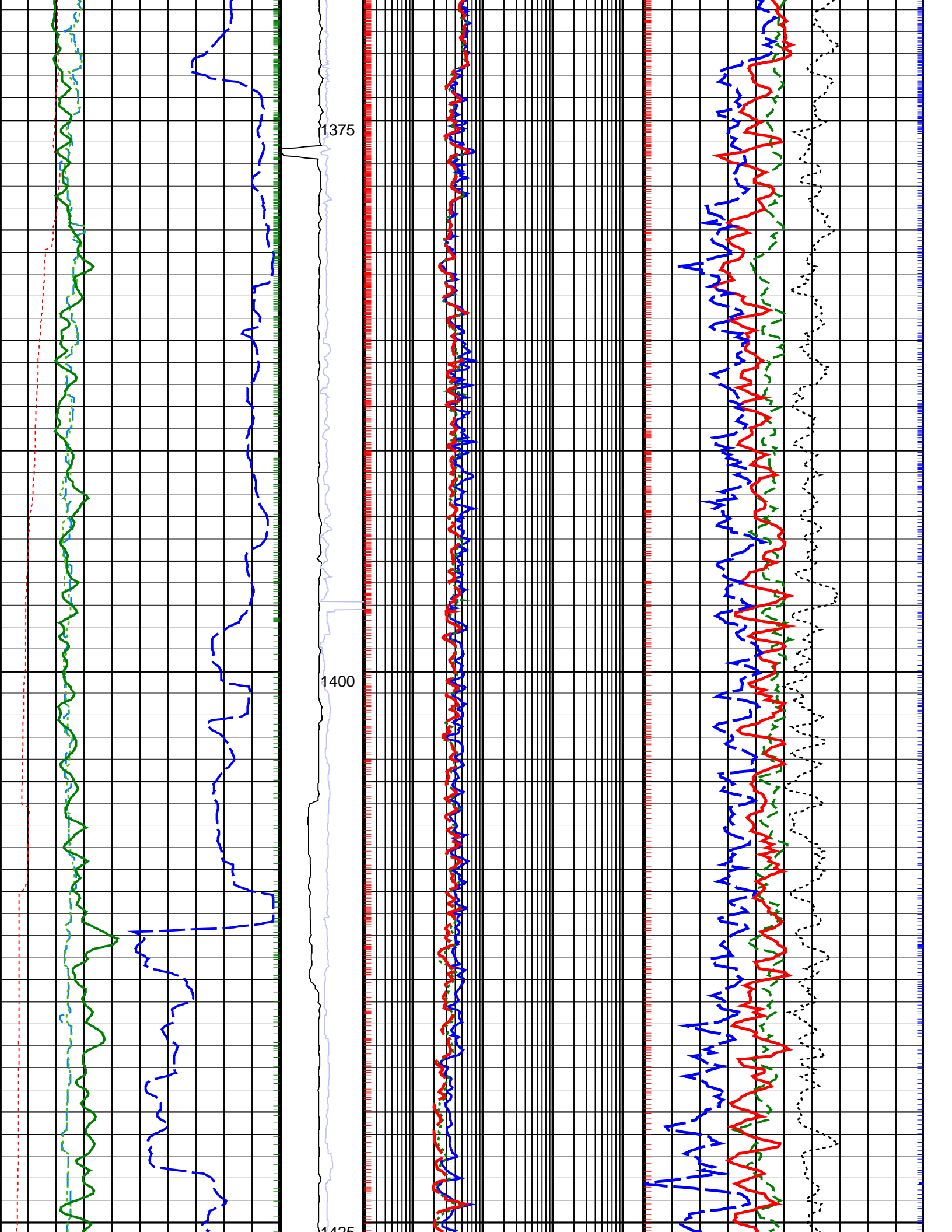

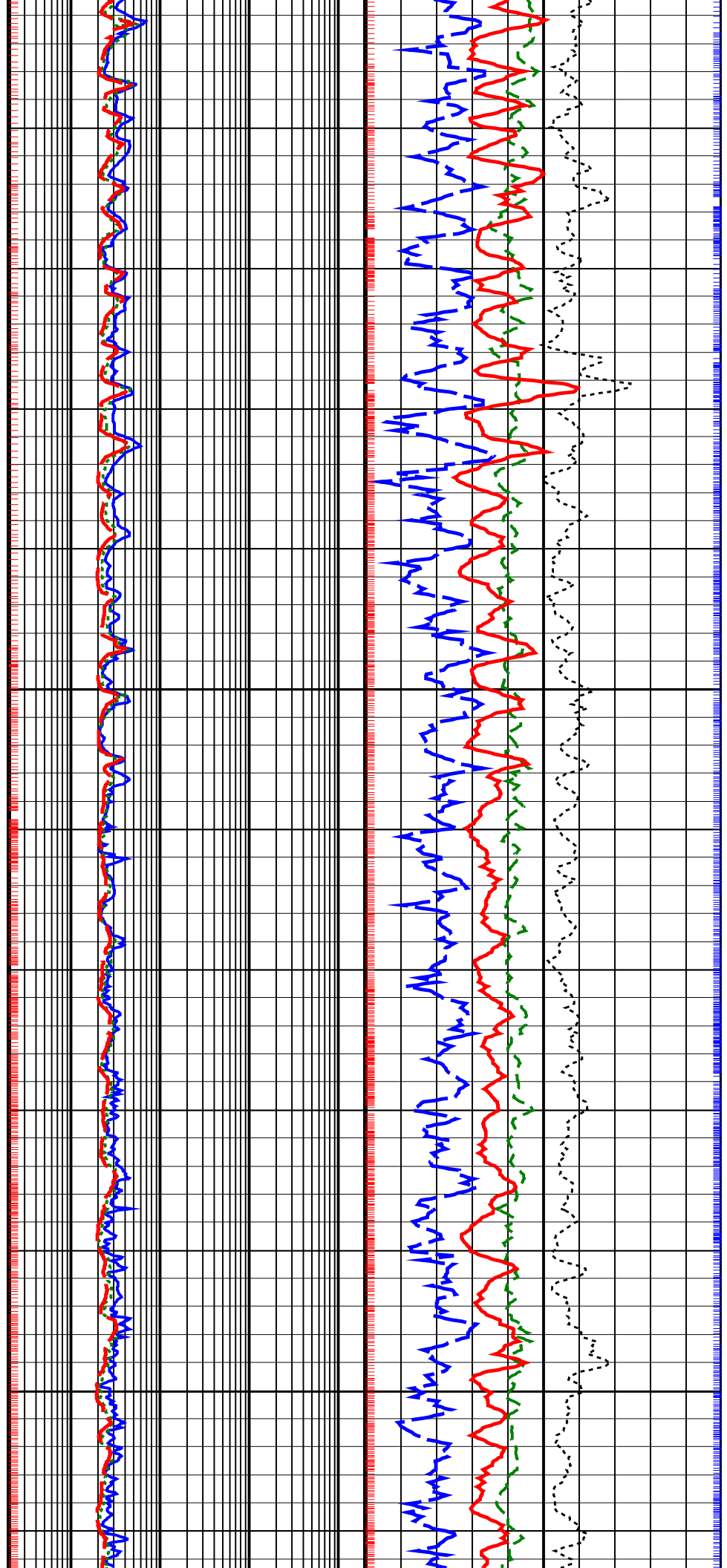
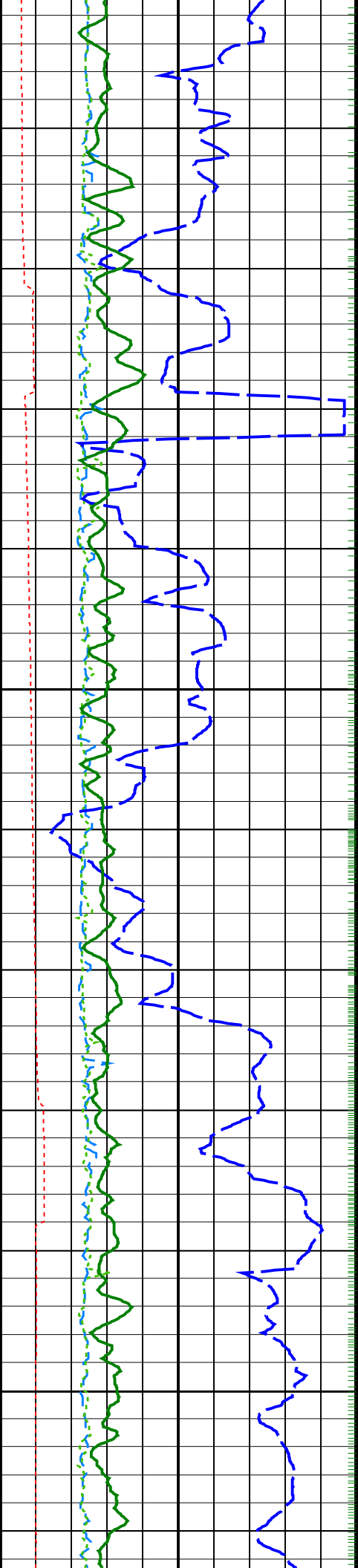

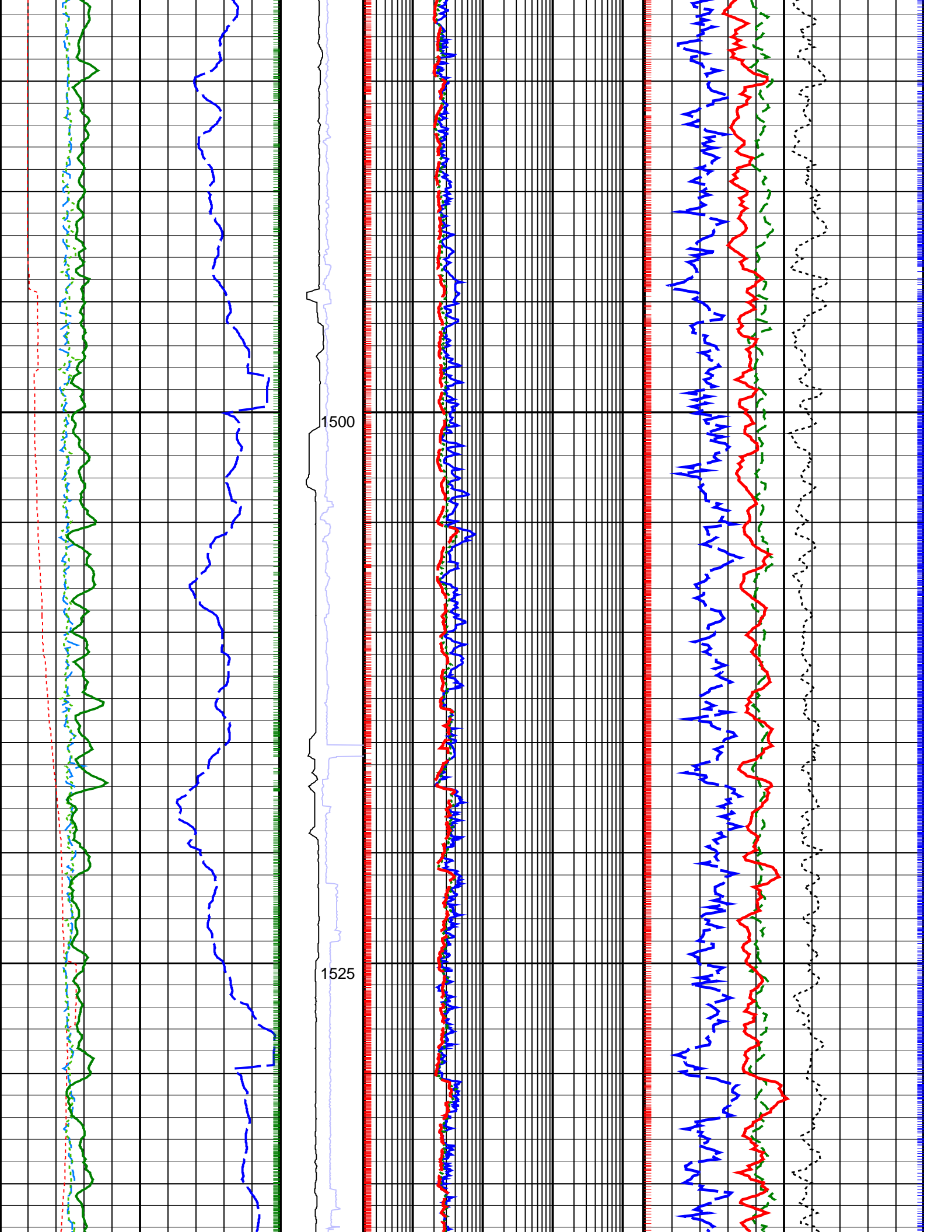

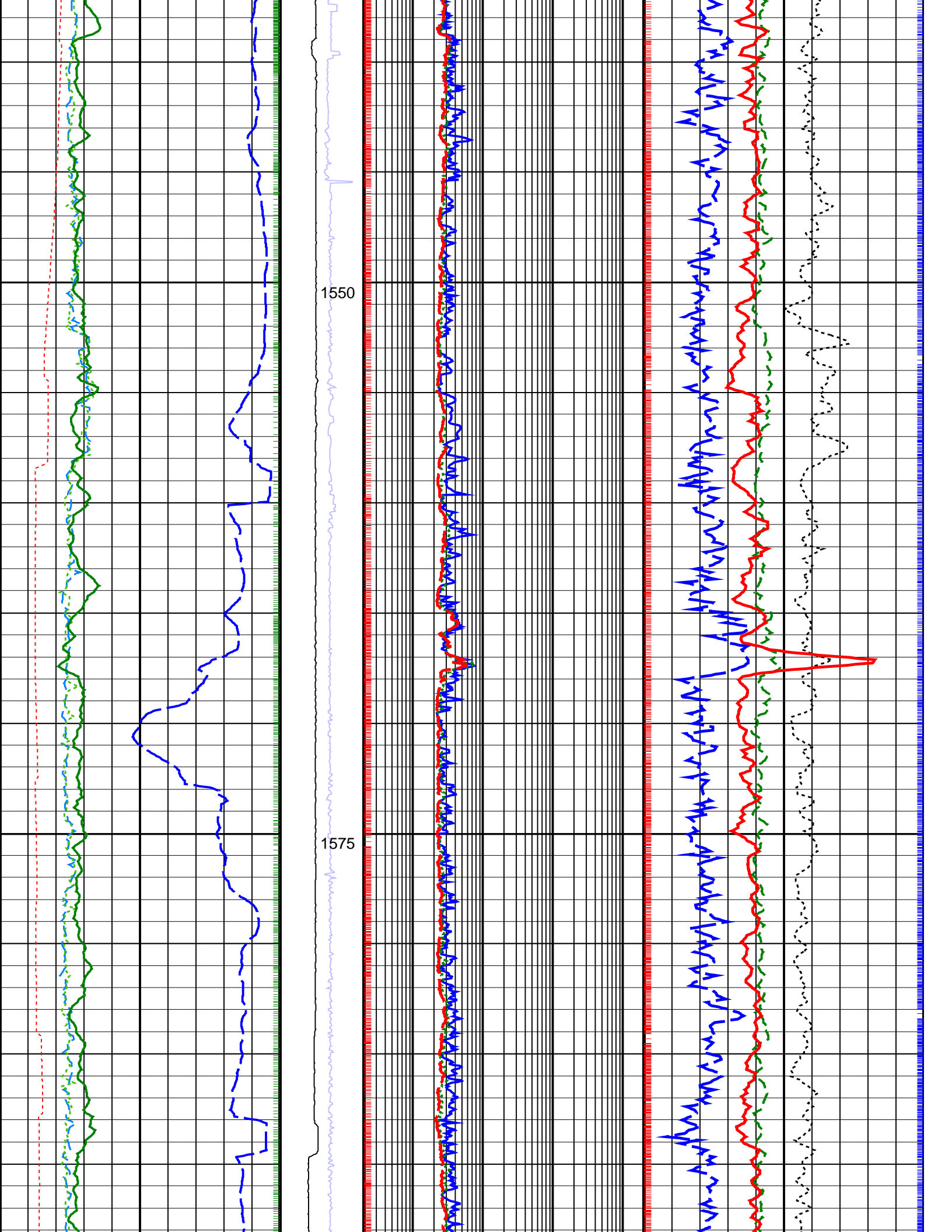

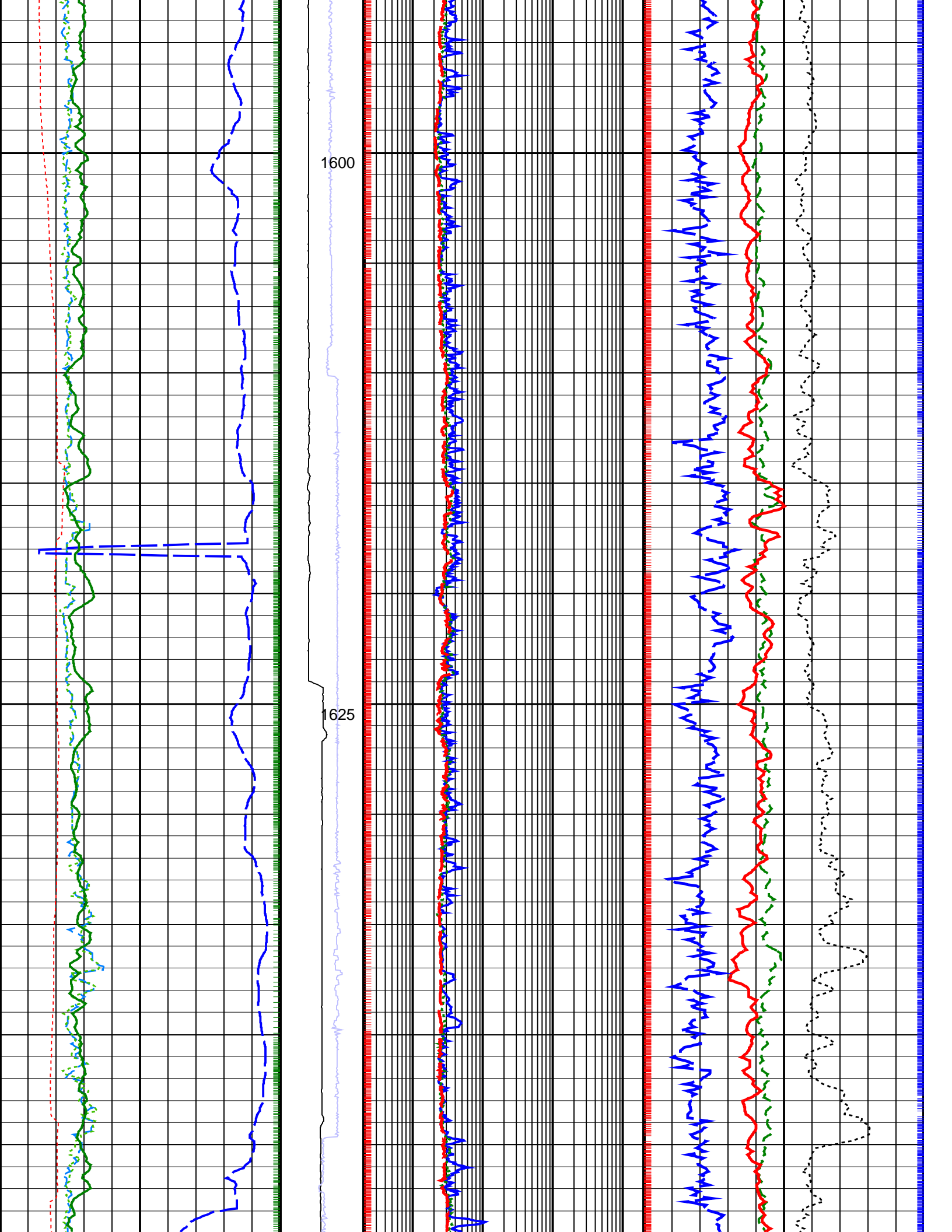

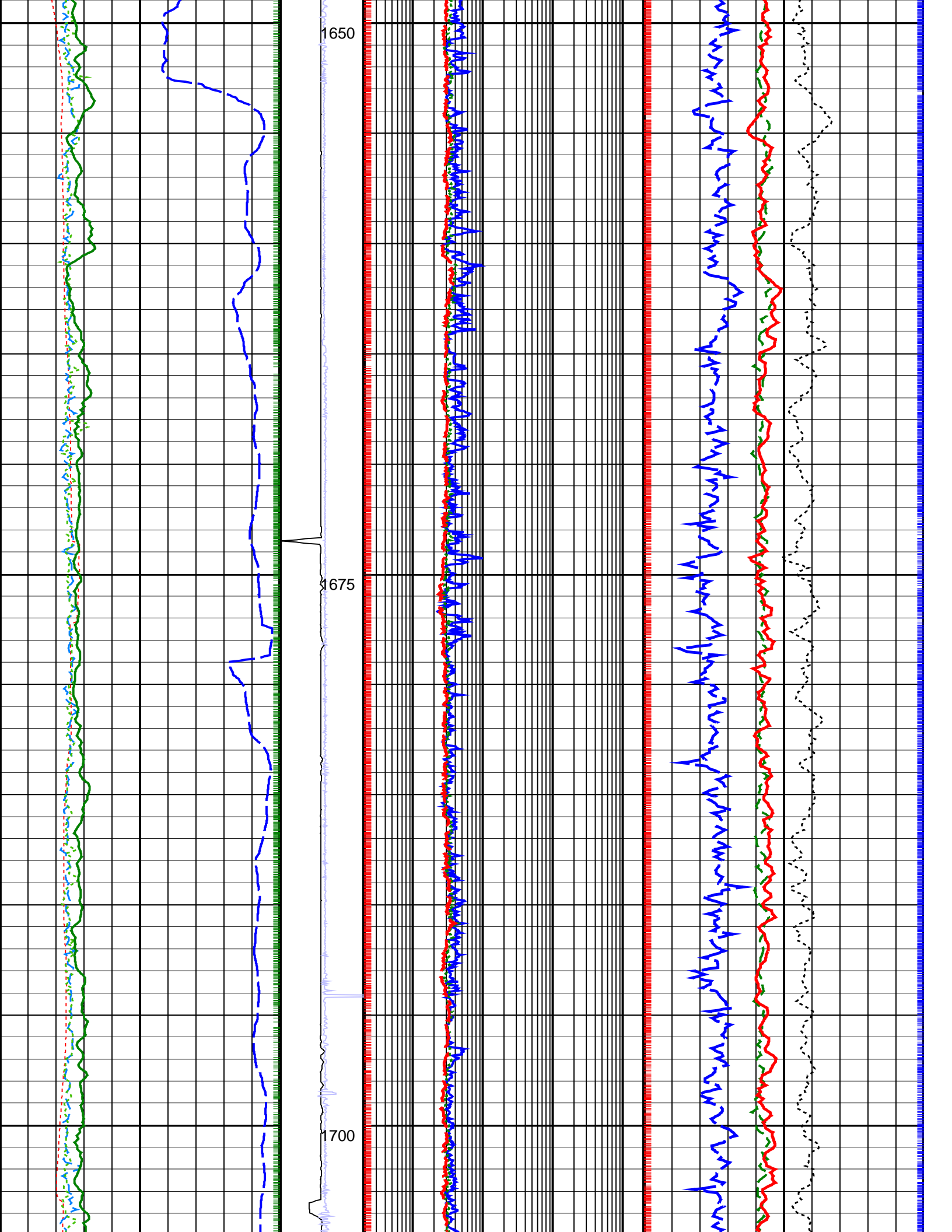

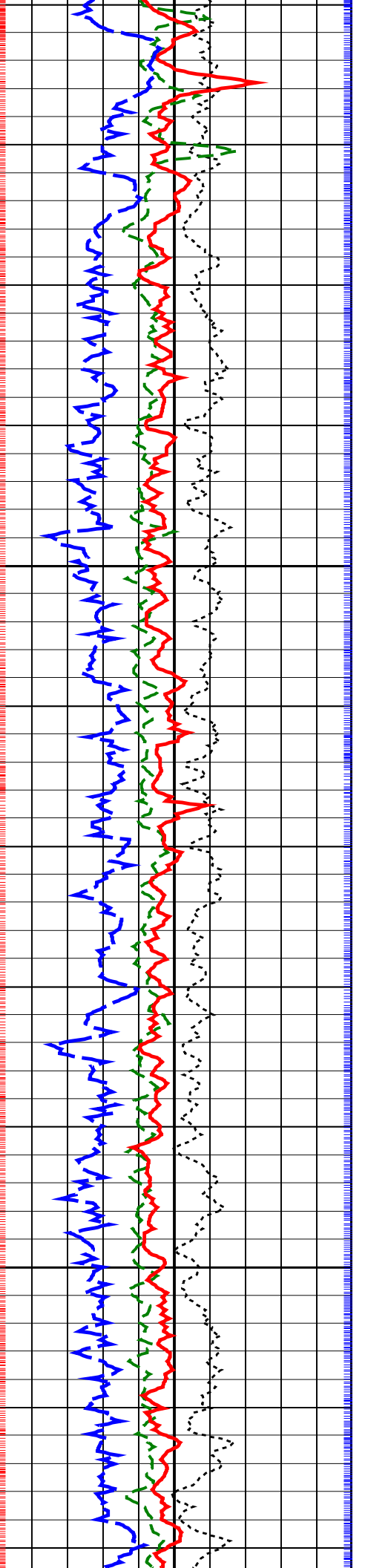
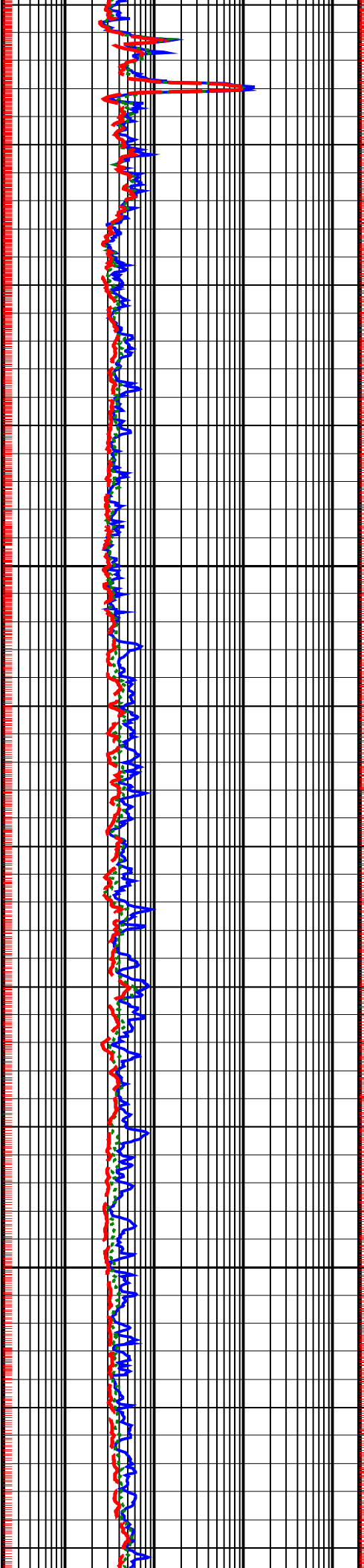
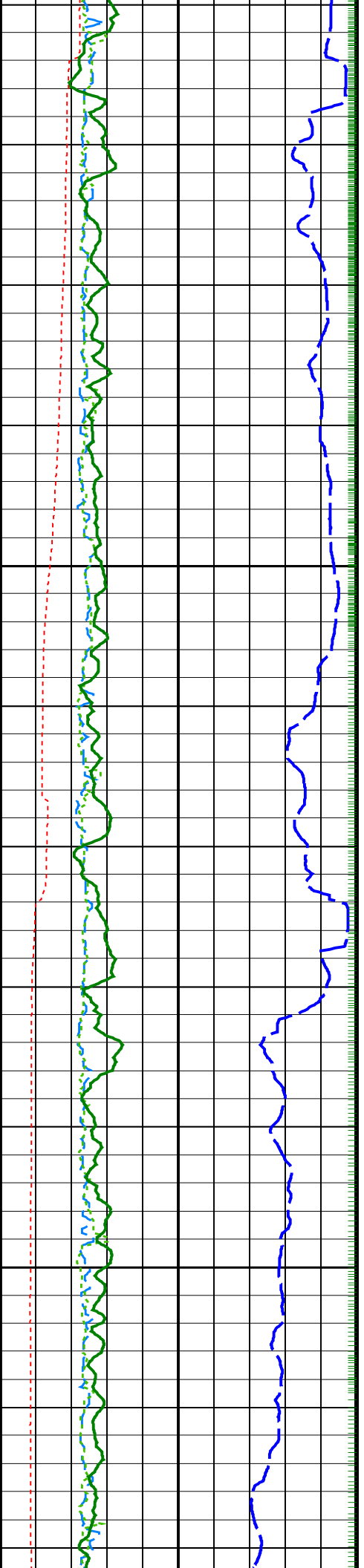

1725

1750



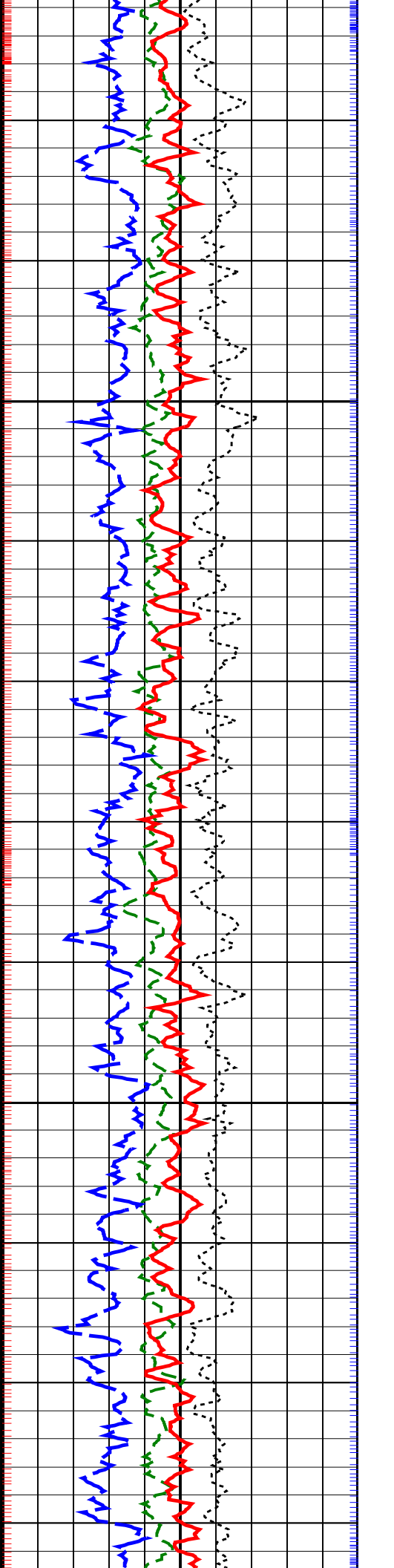
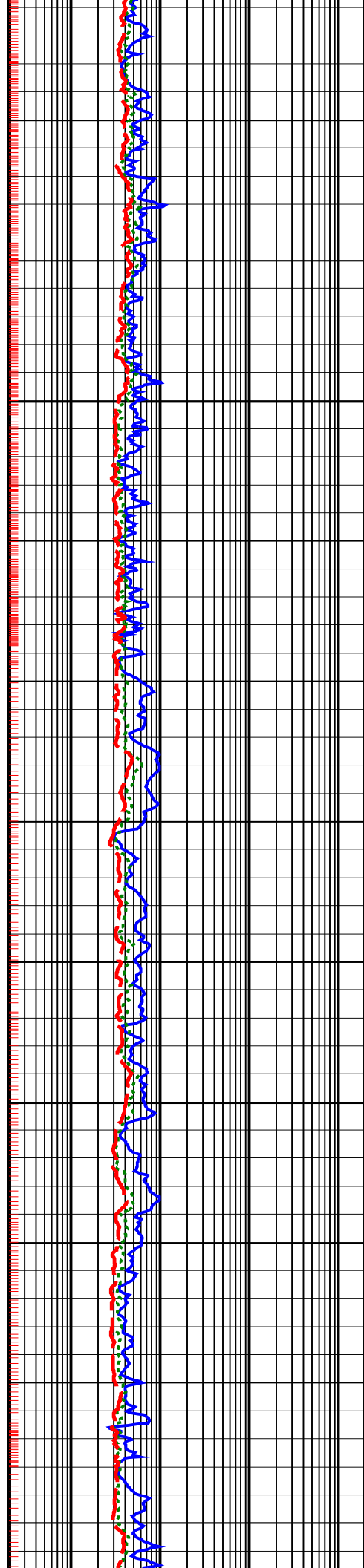
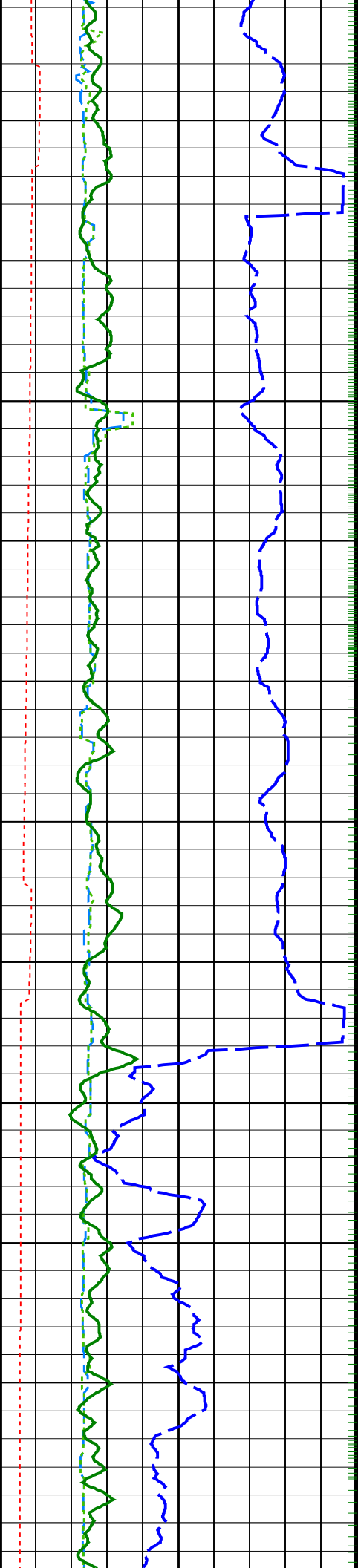

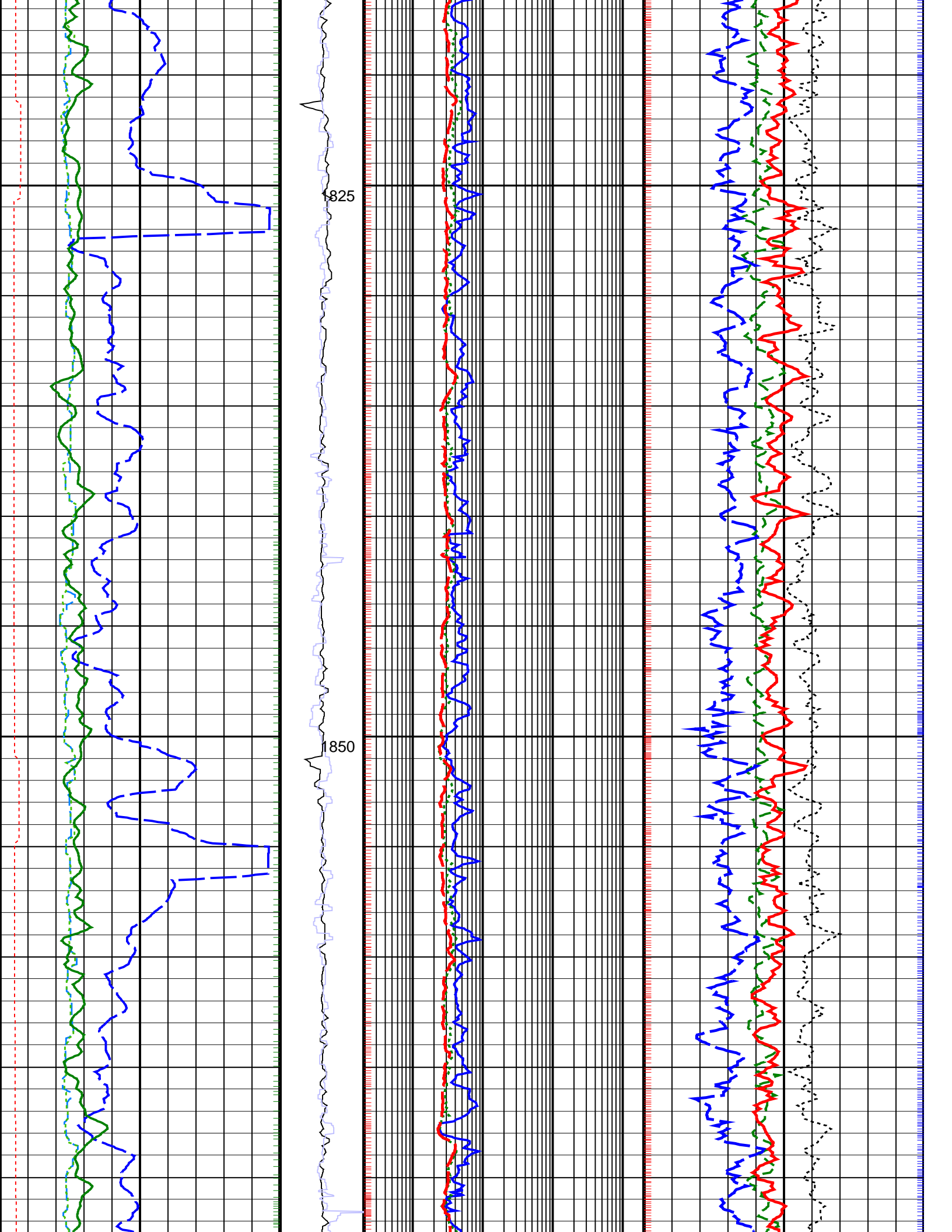

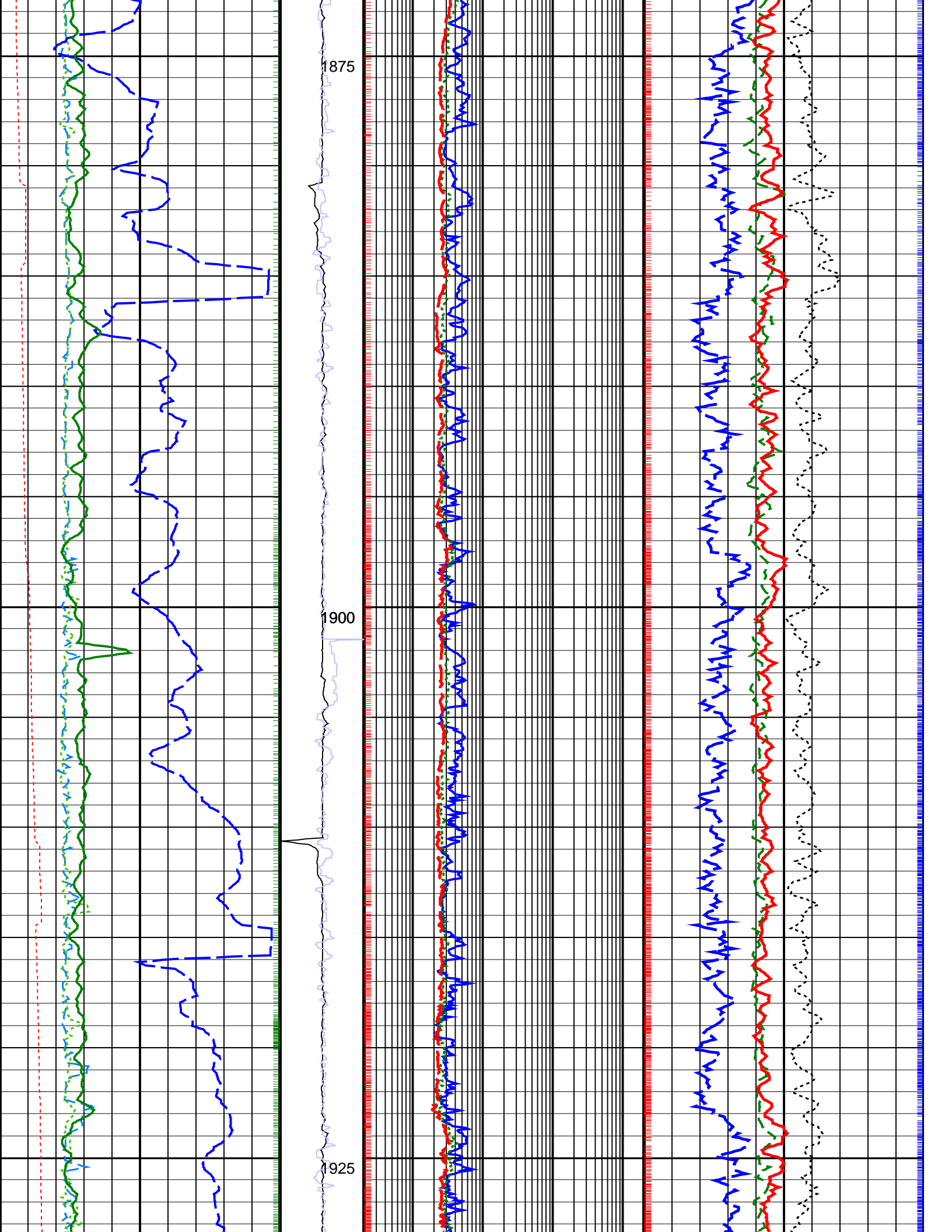

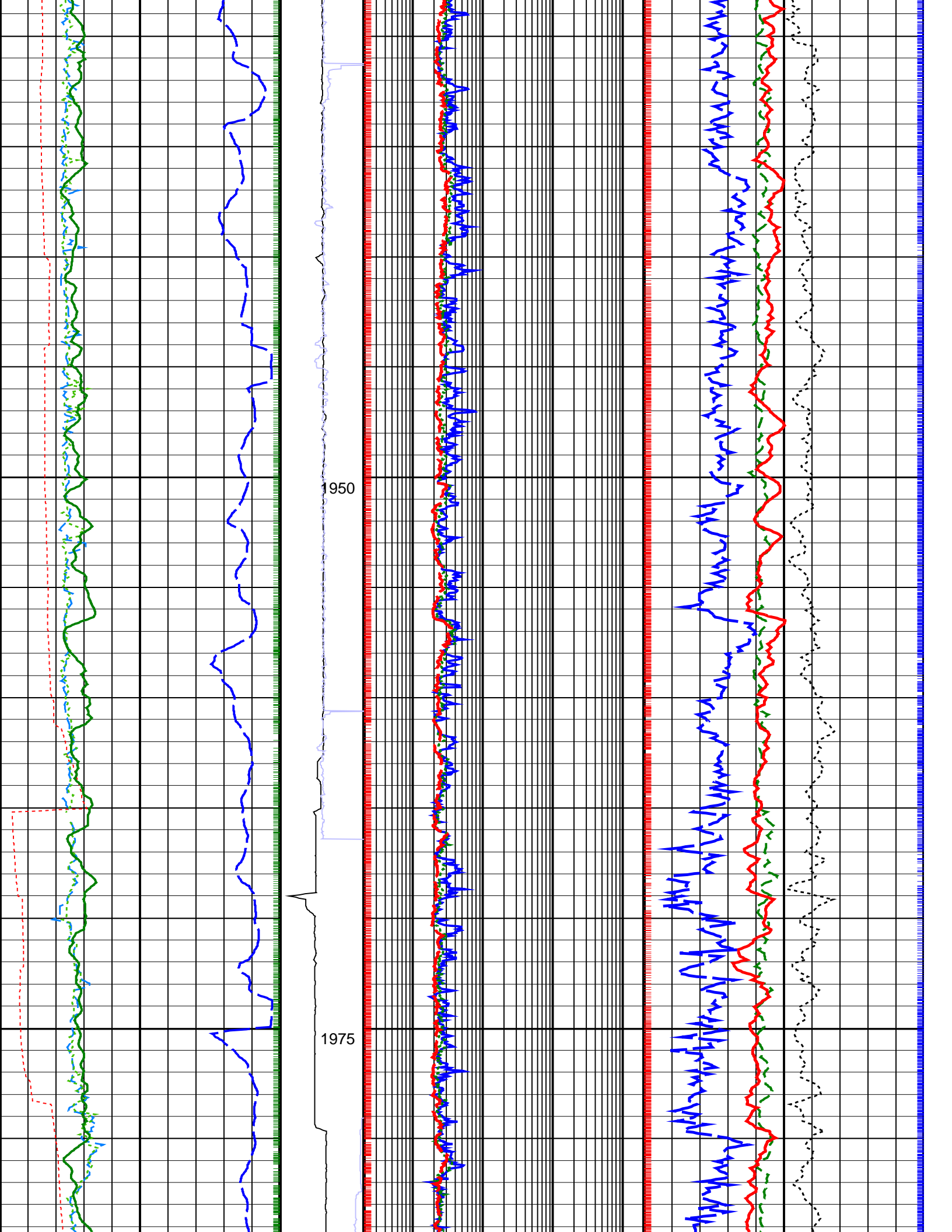

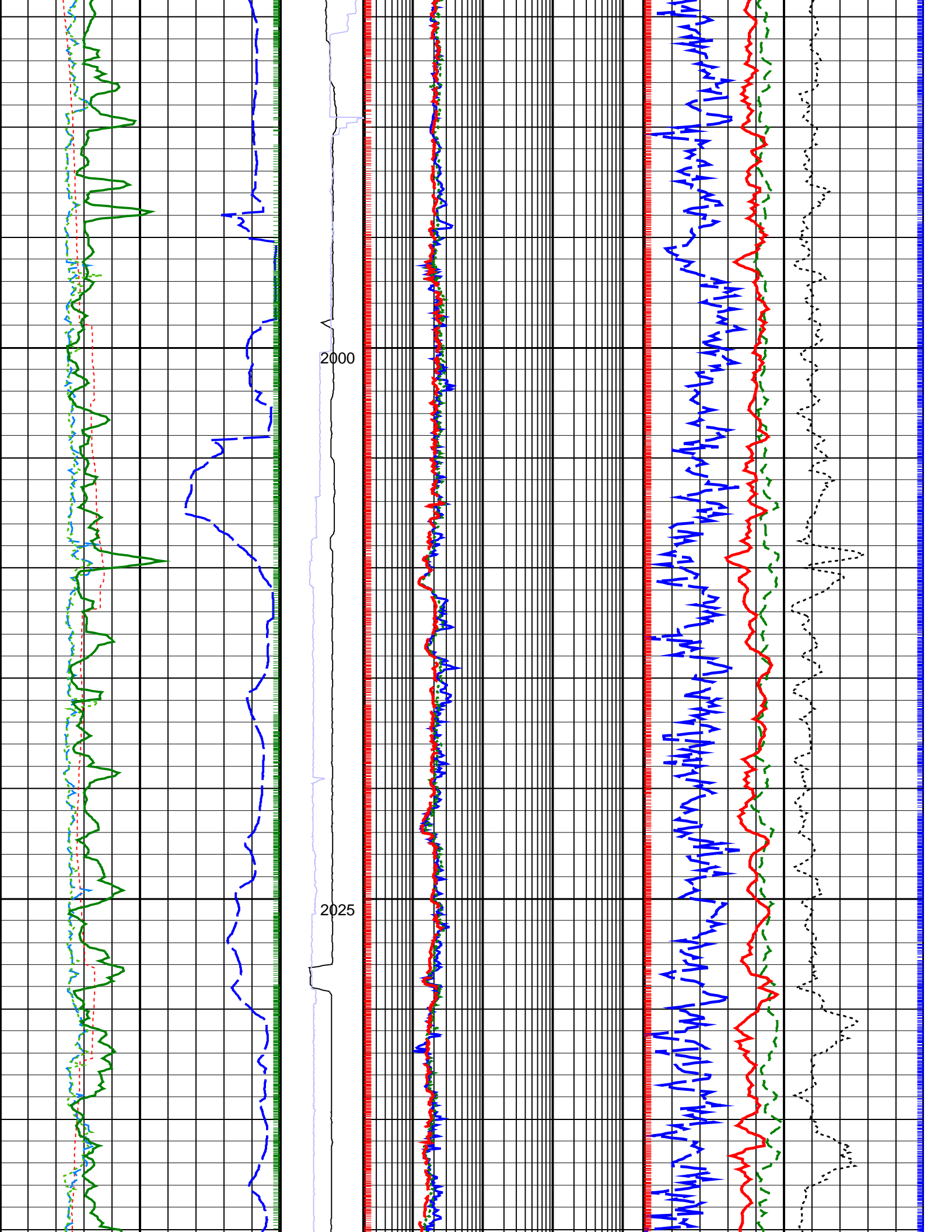

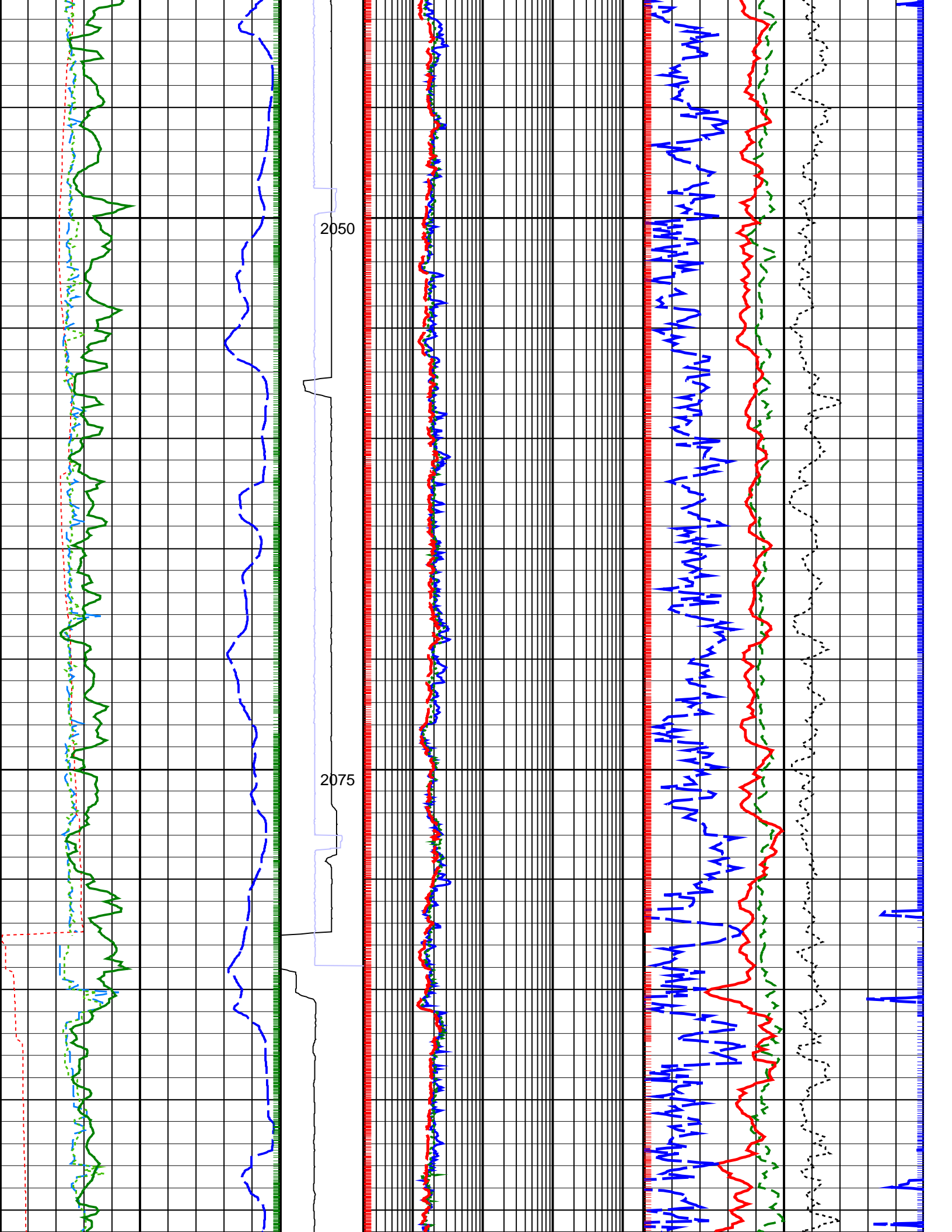

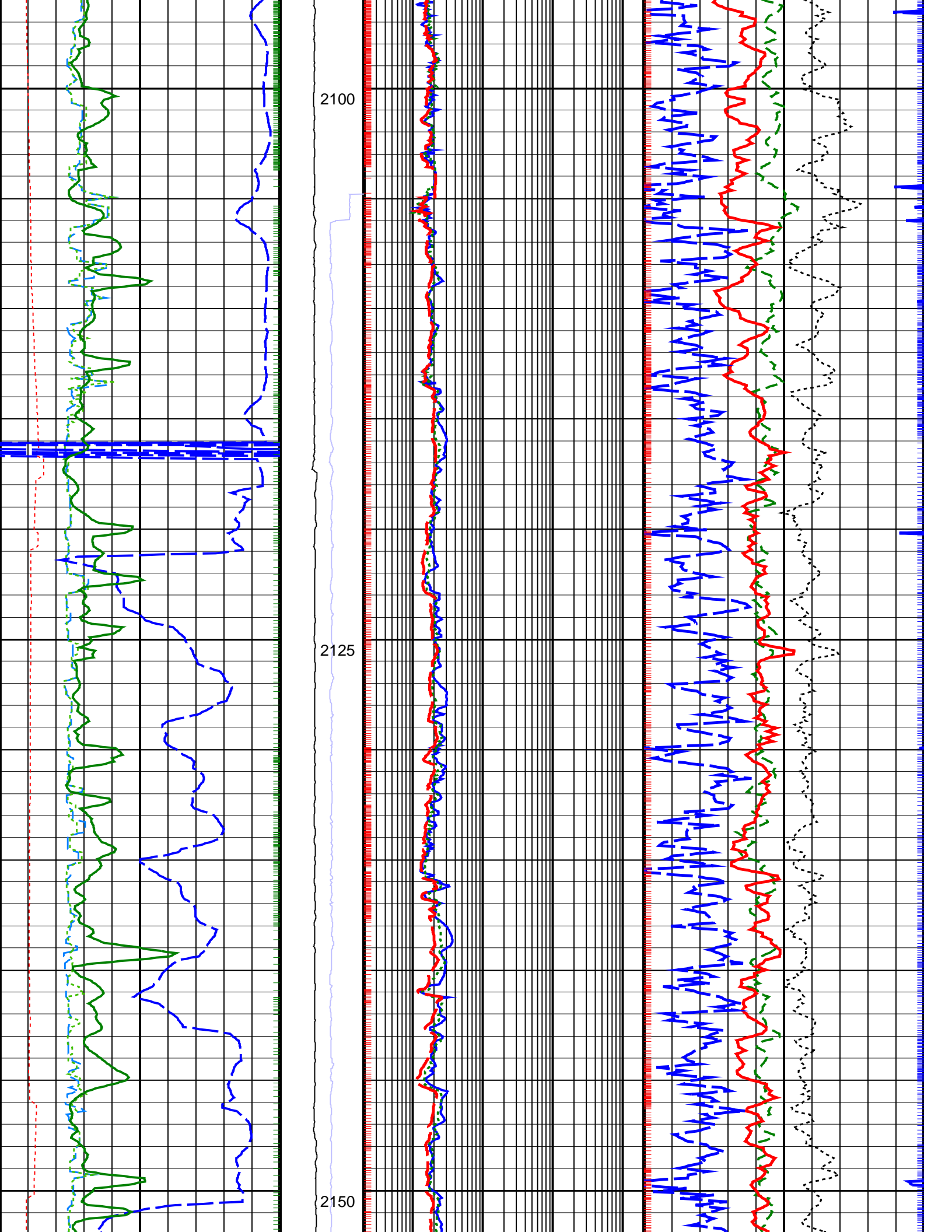

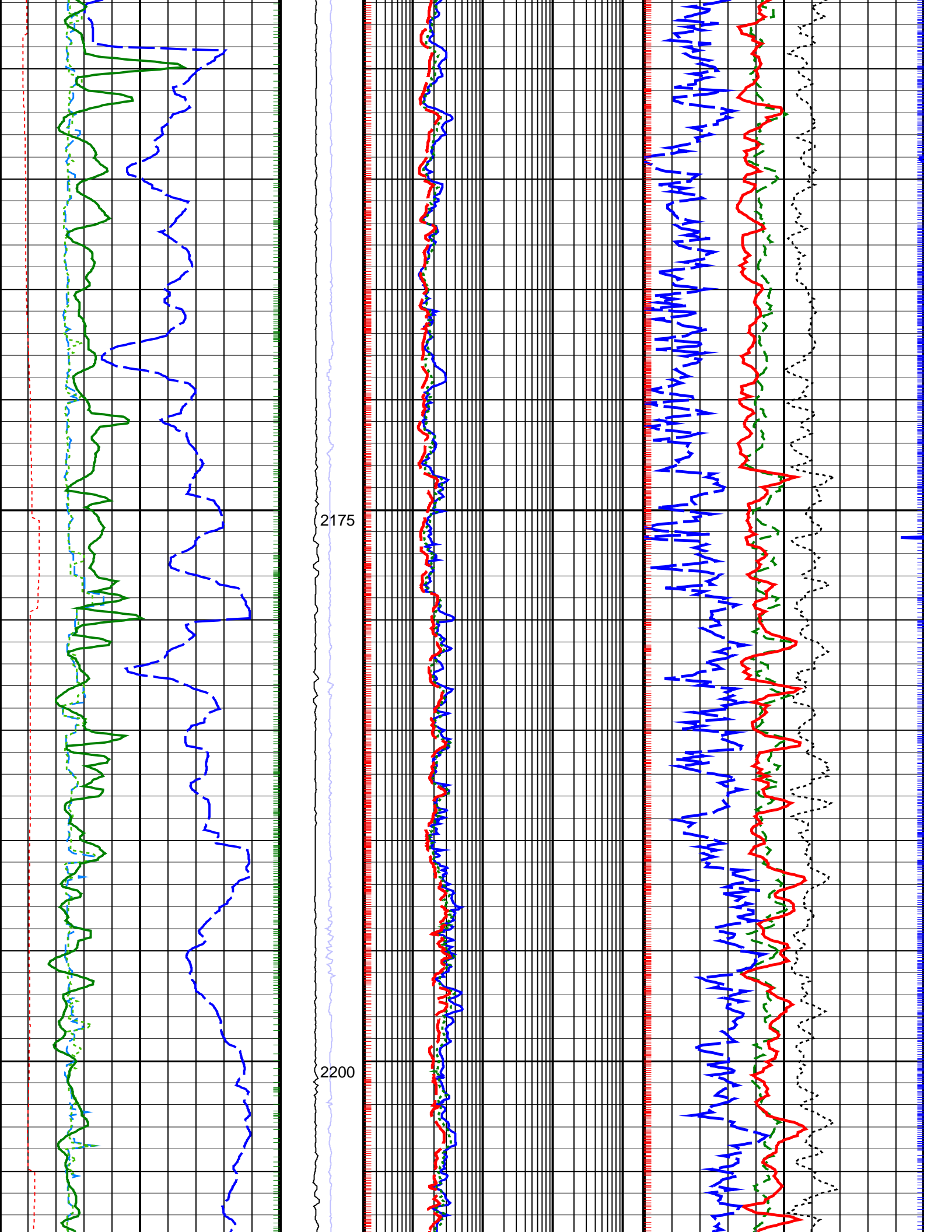



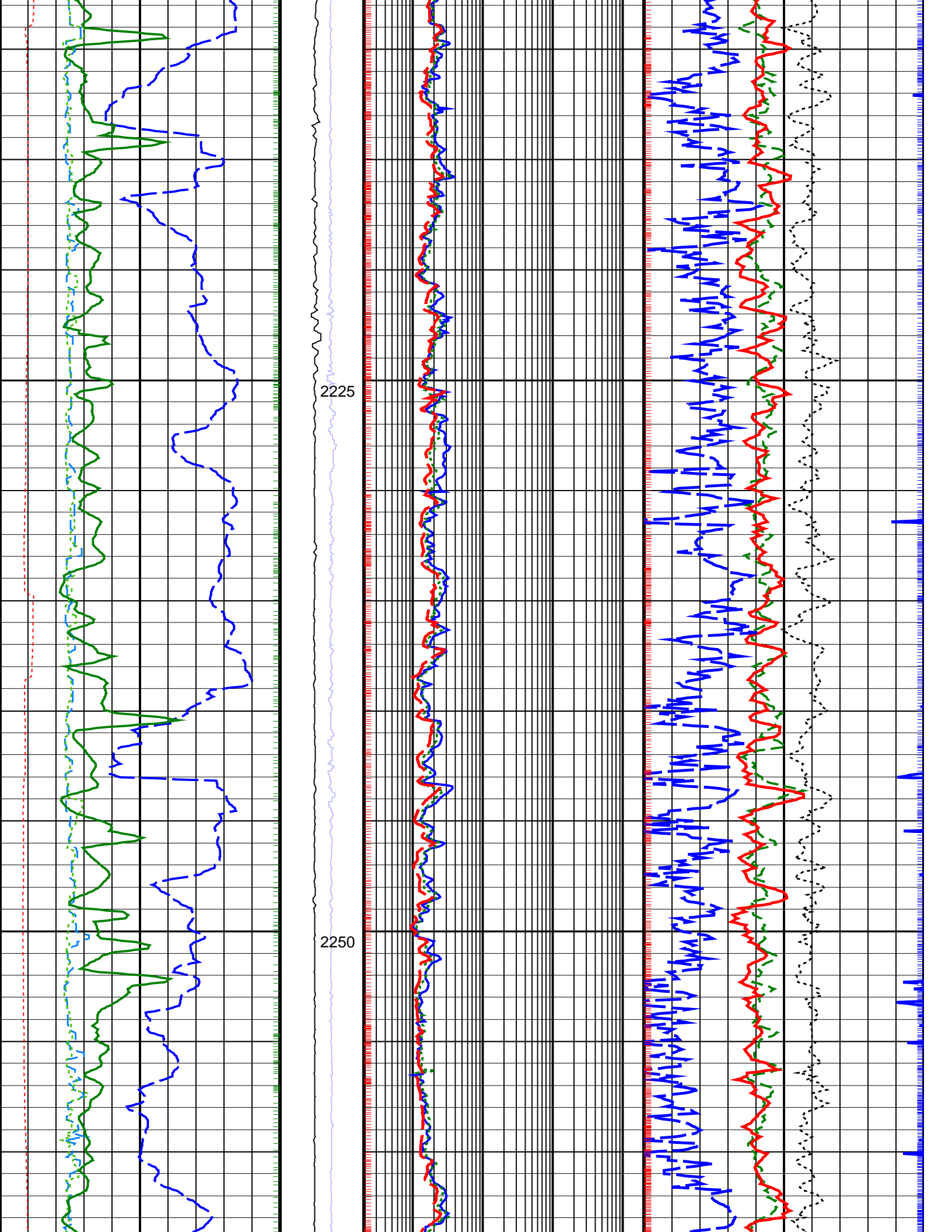

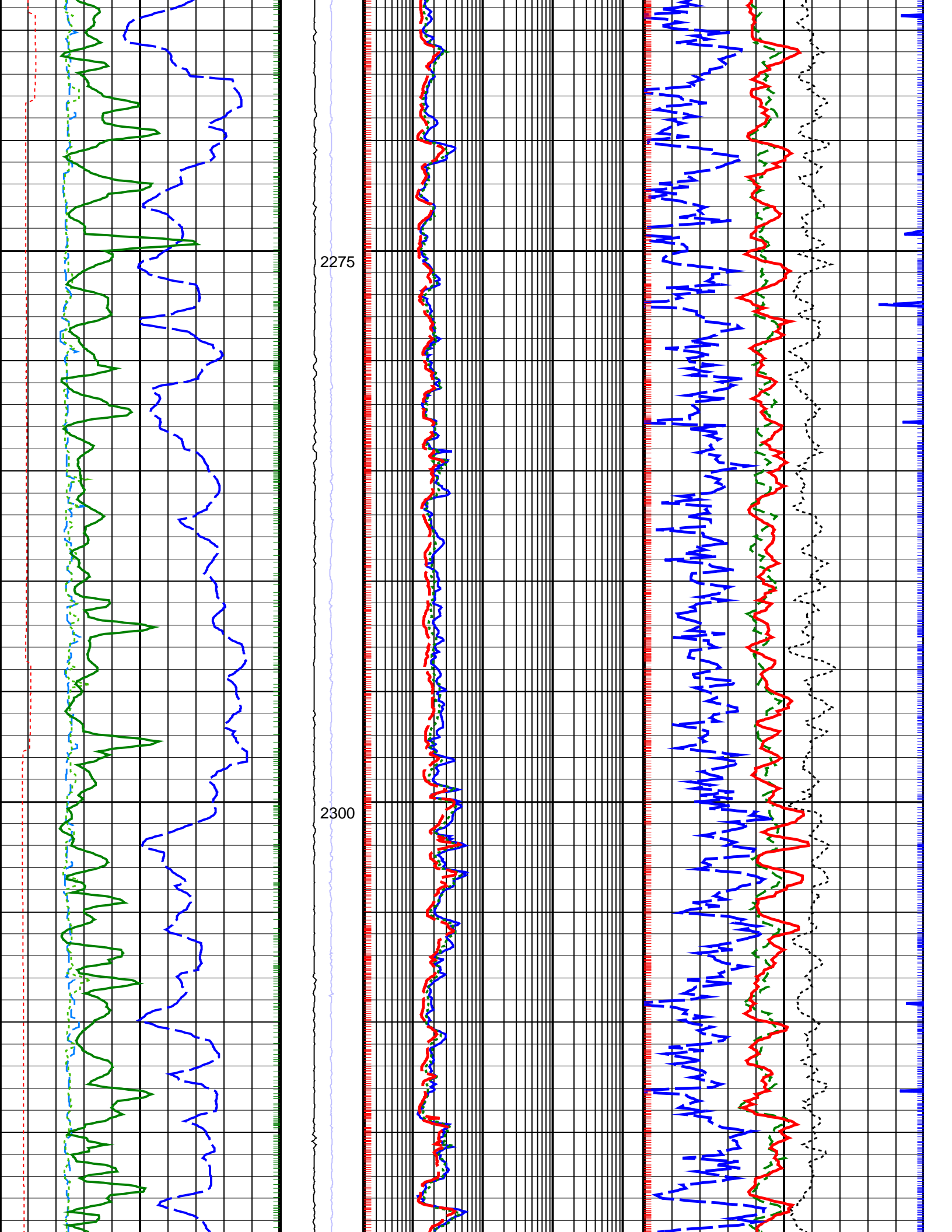

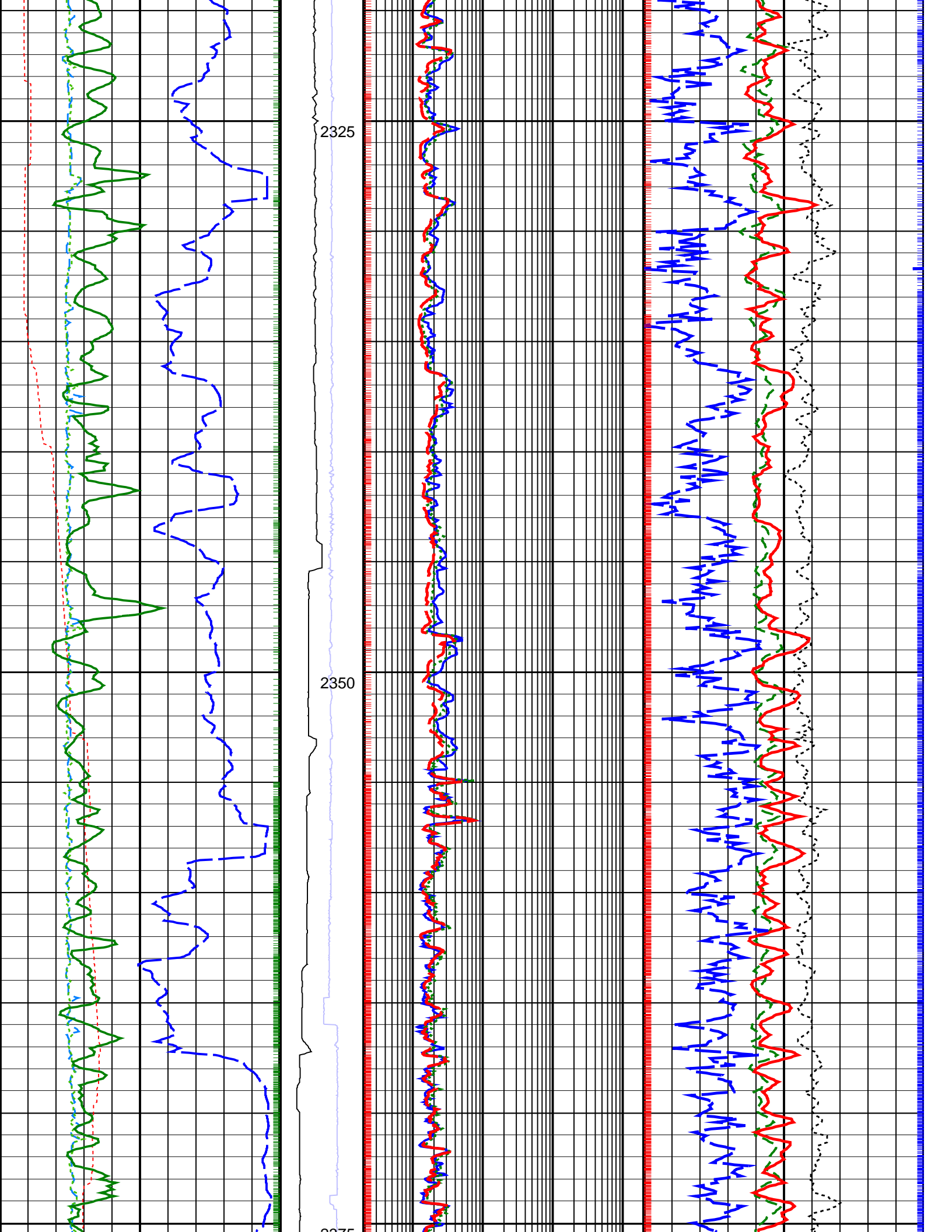

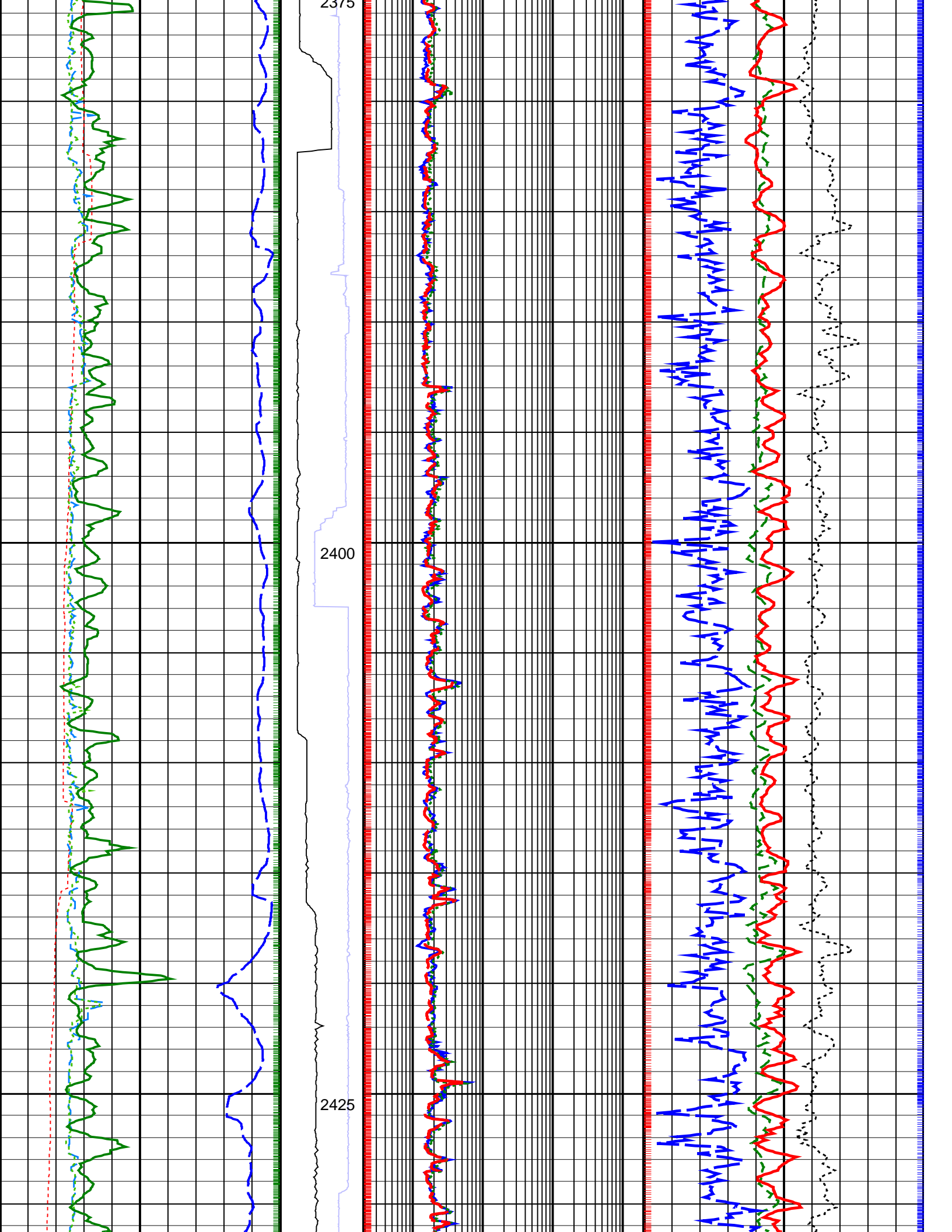

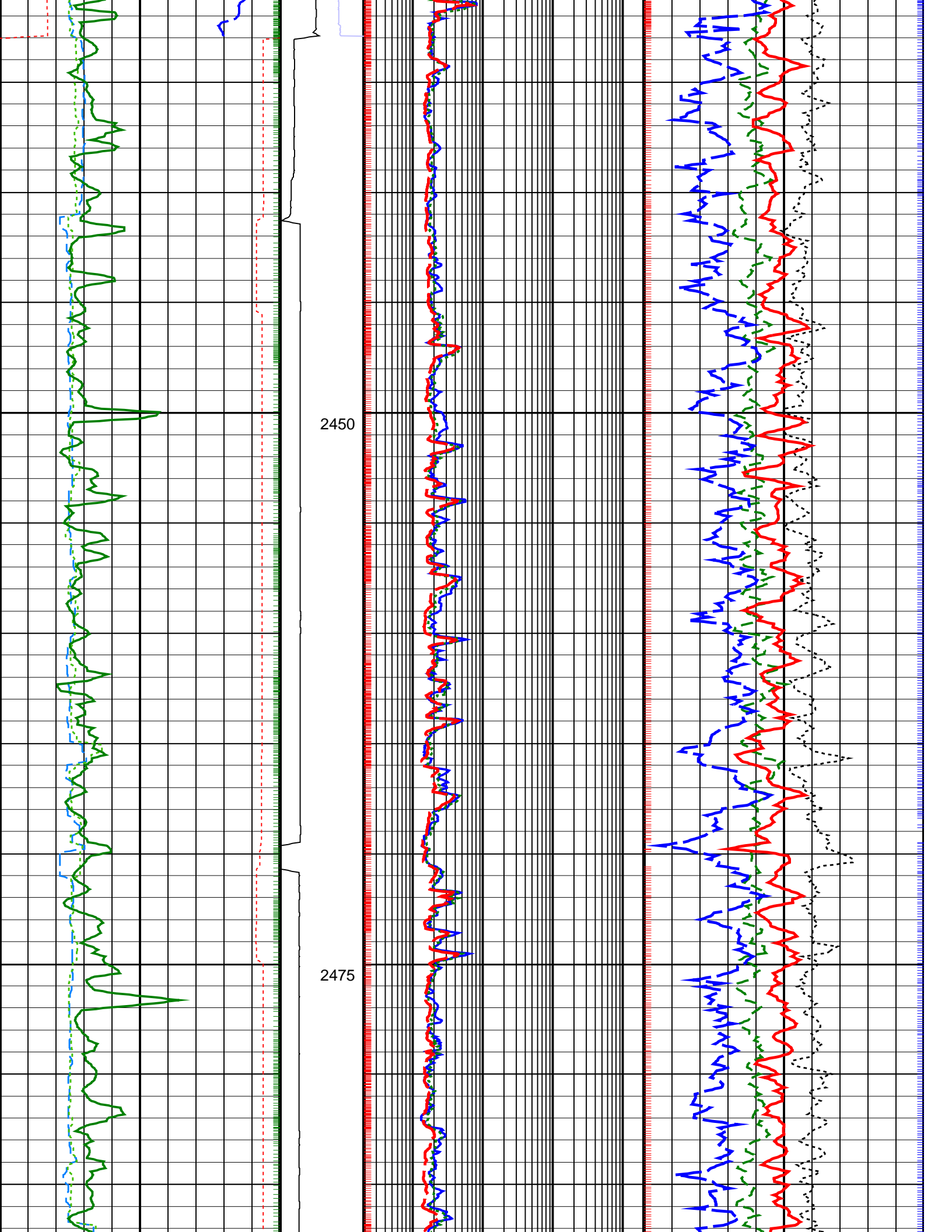

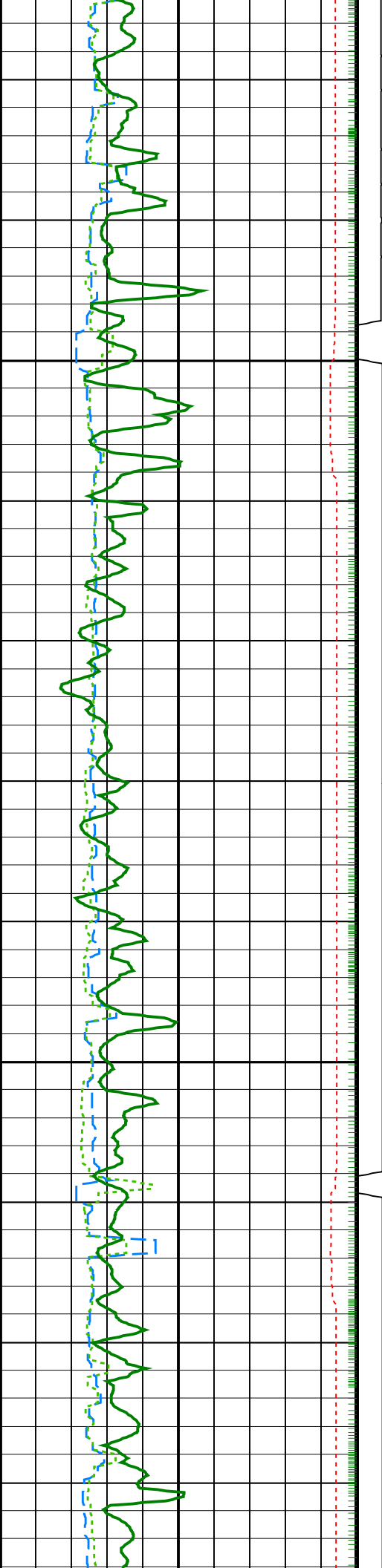

2500

2525

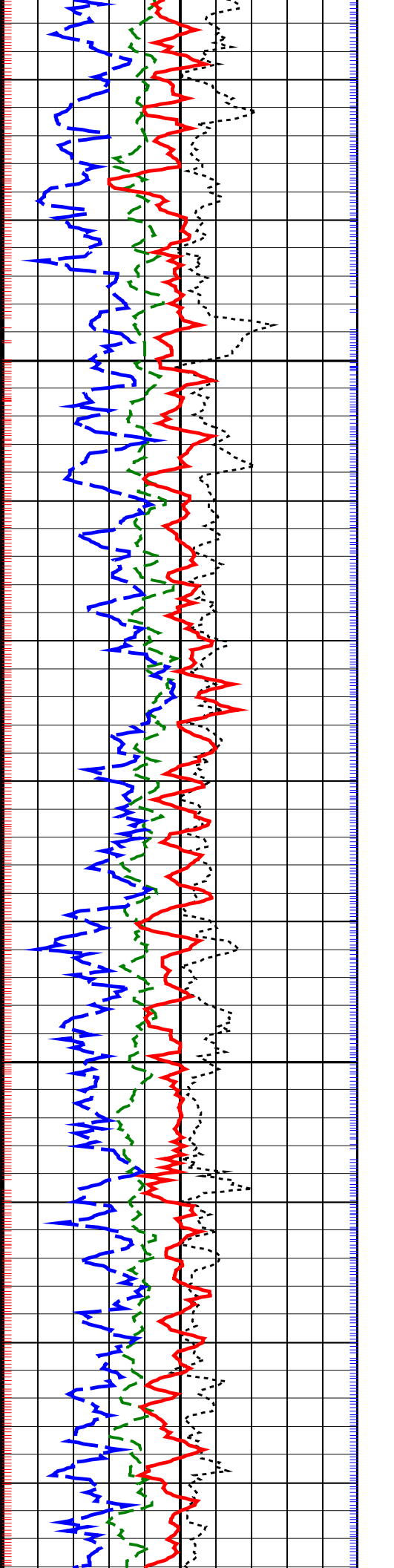
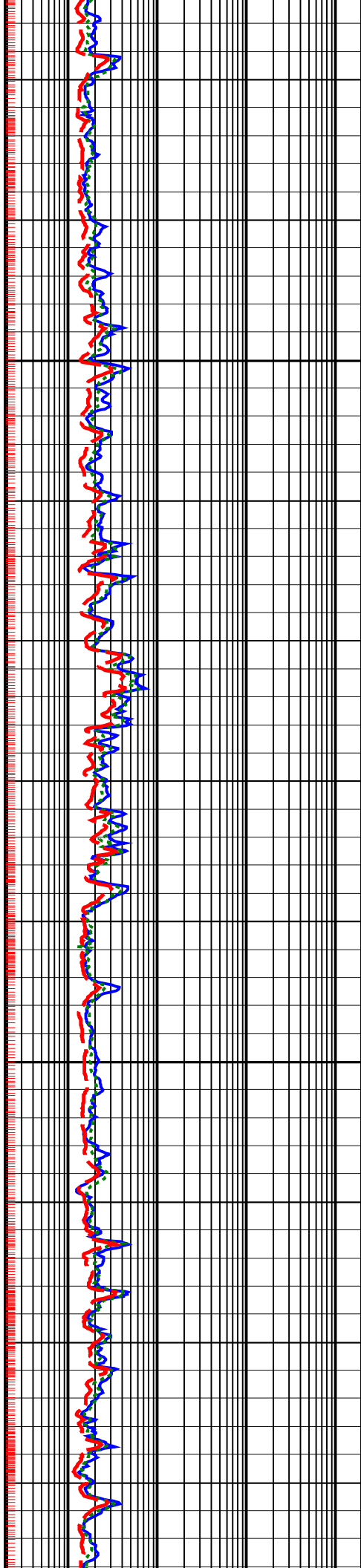

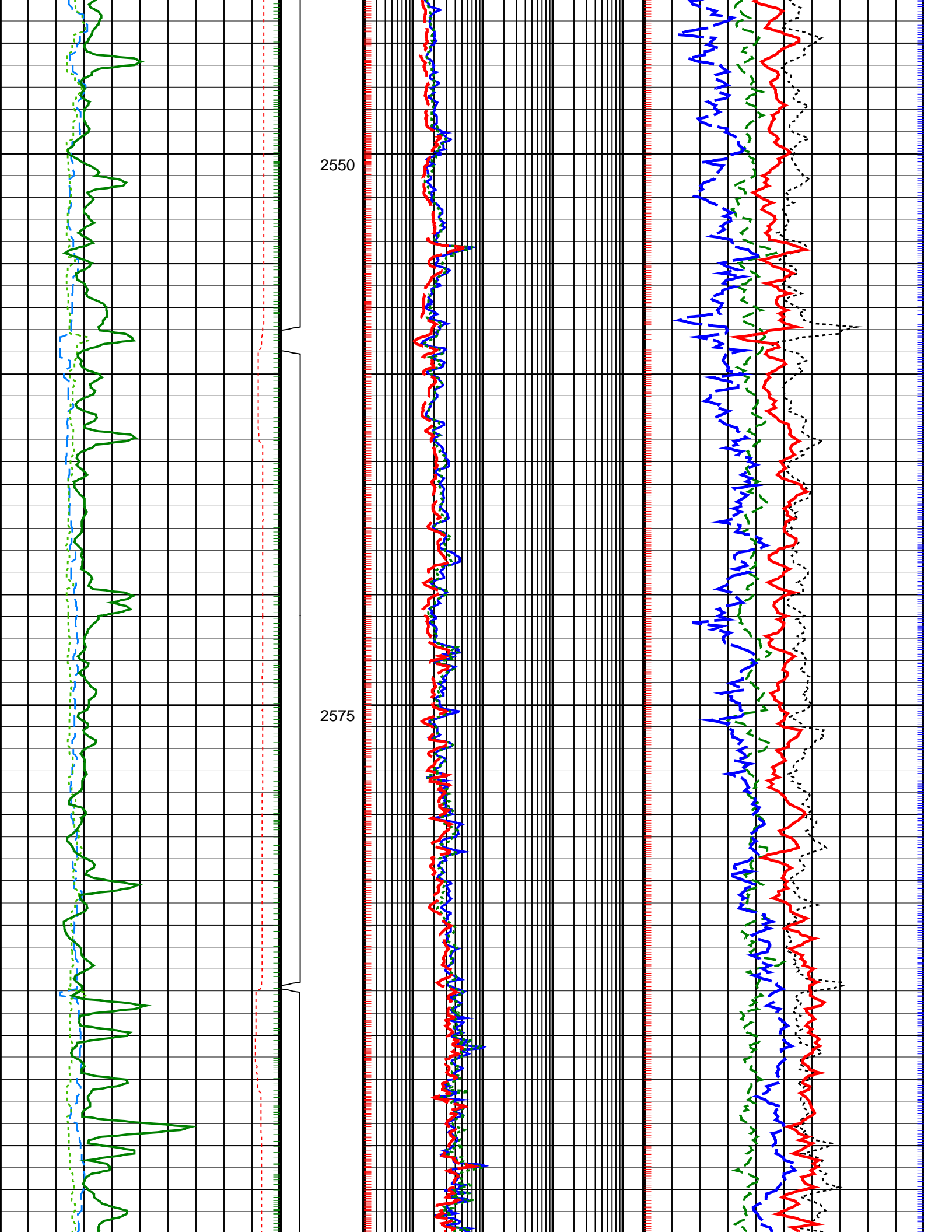

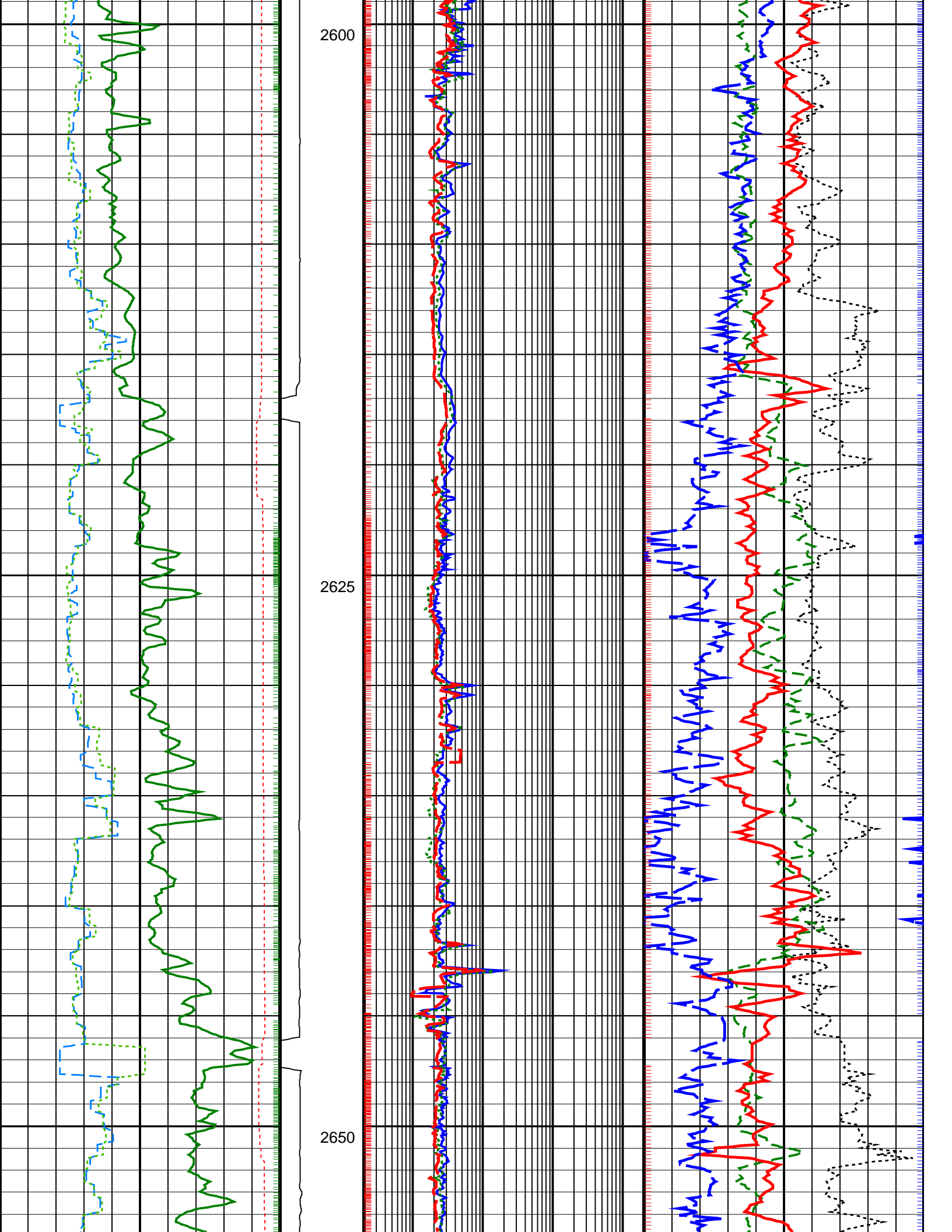



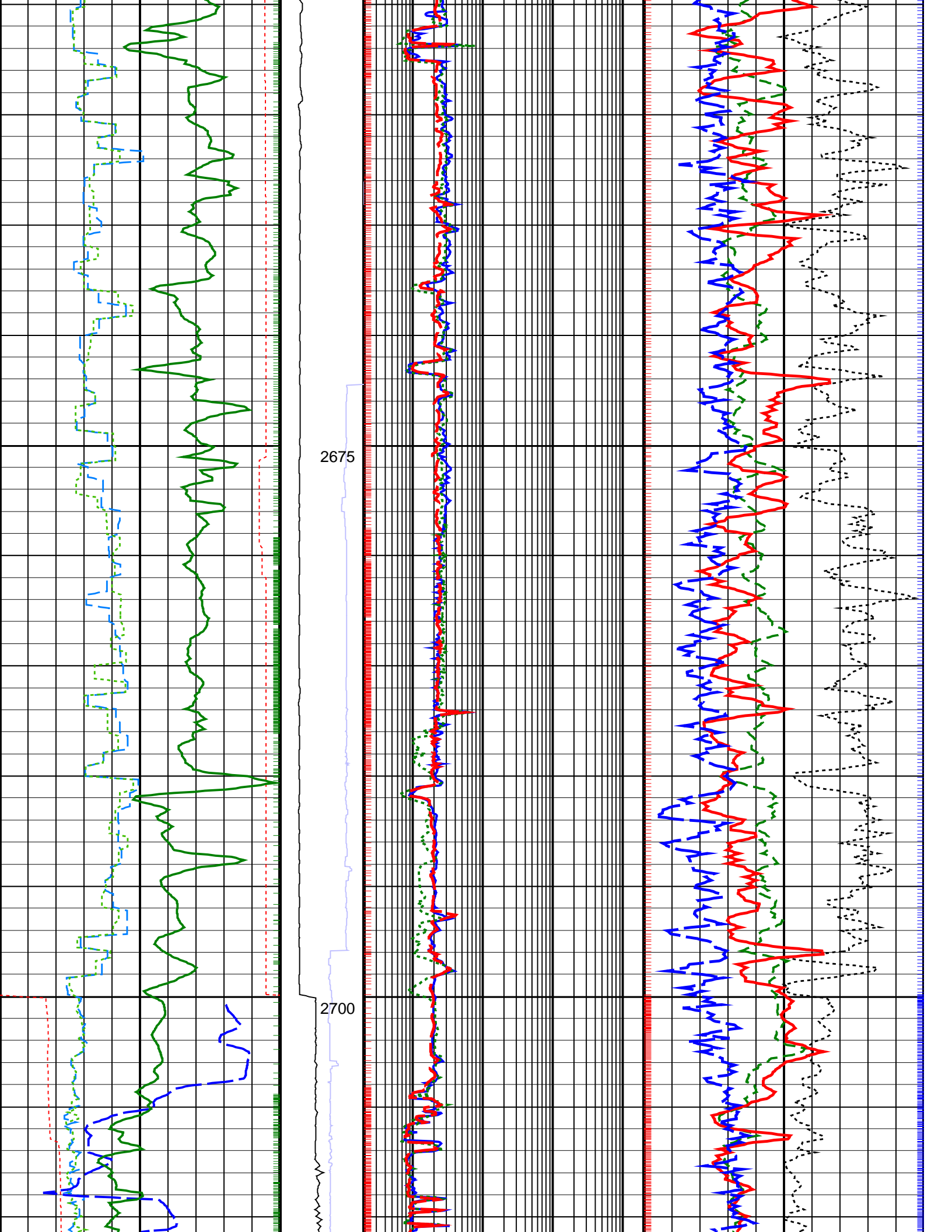

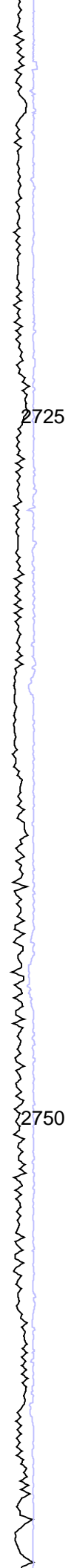
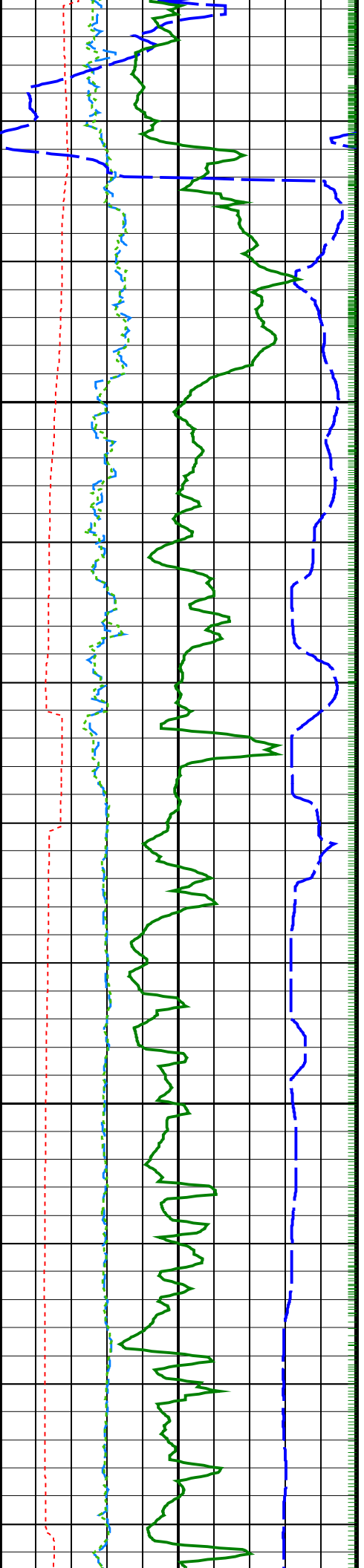

2725

2750

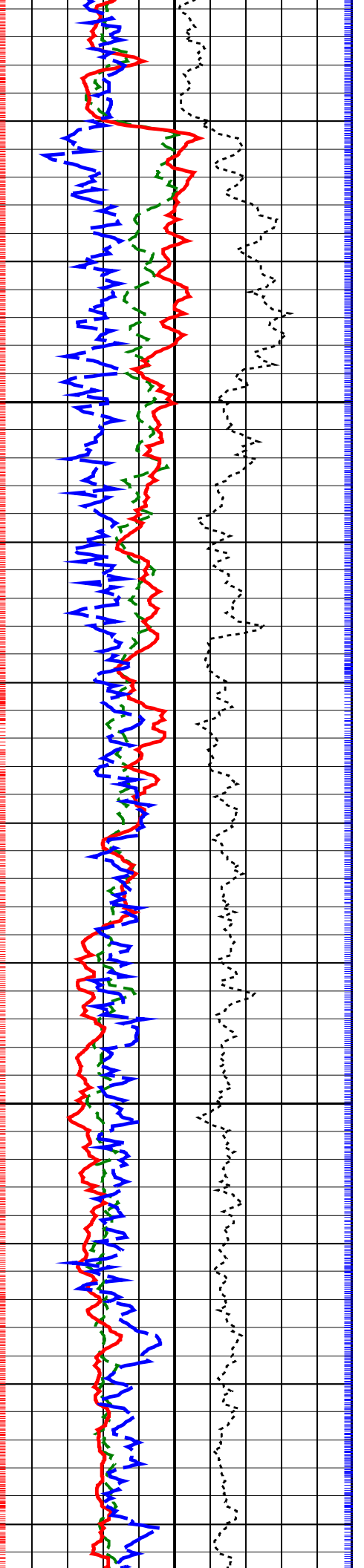
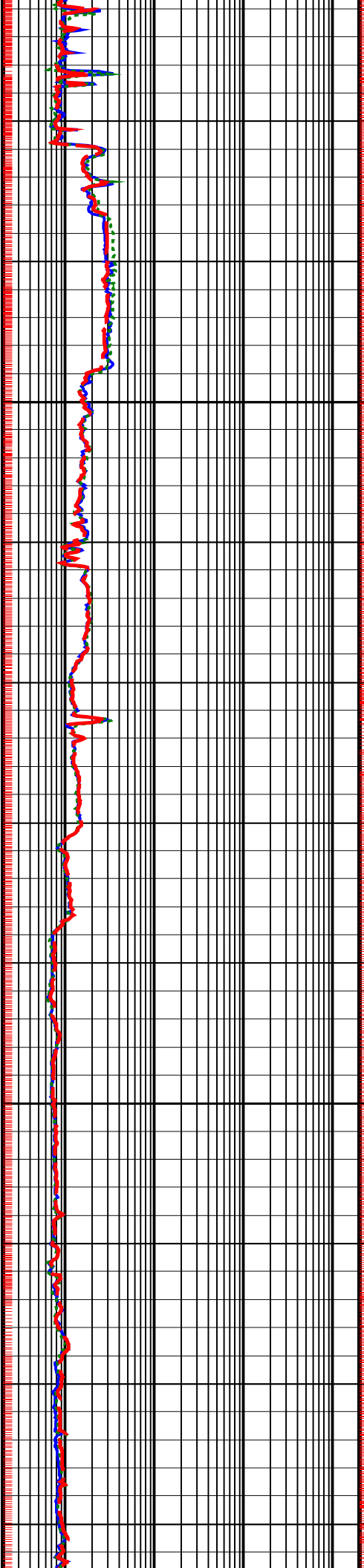

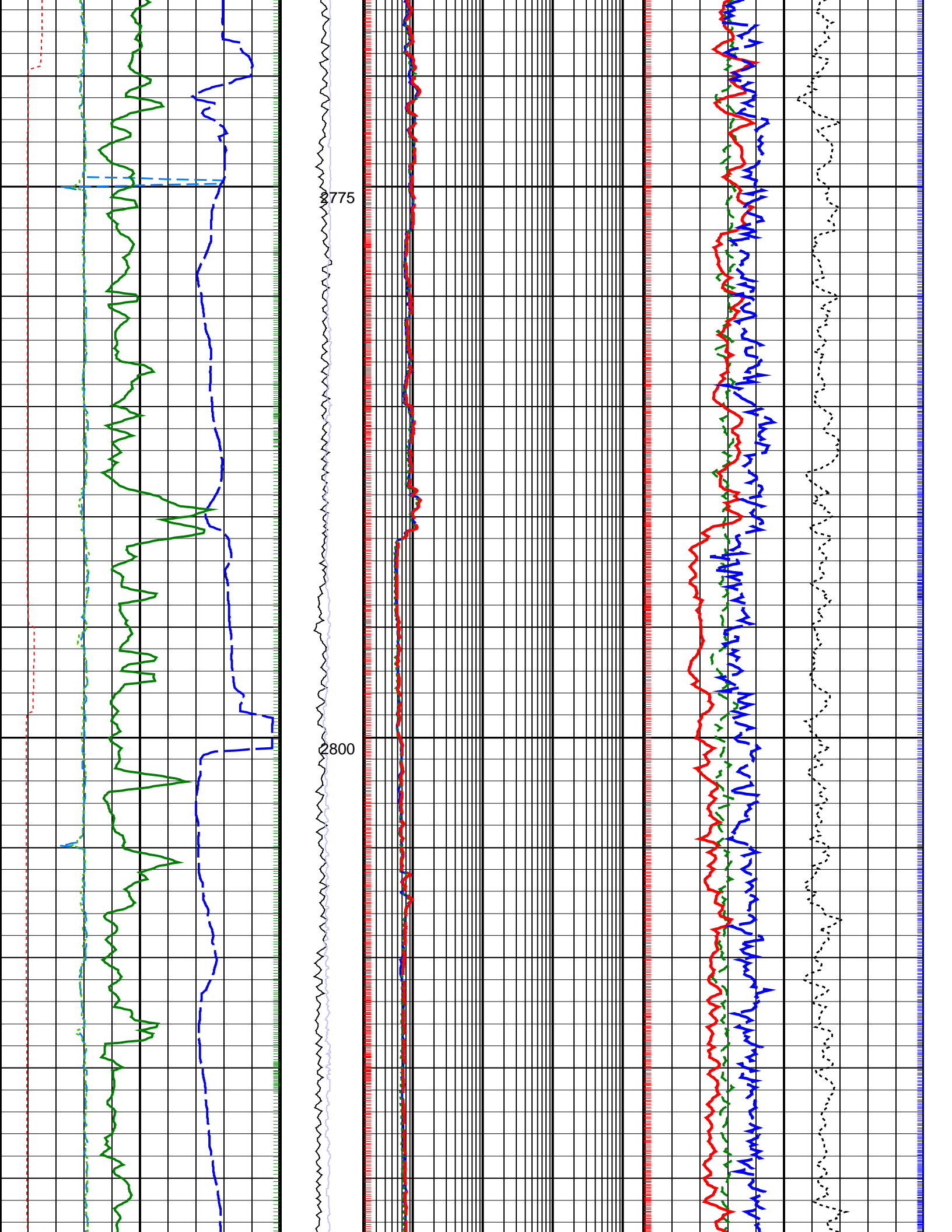

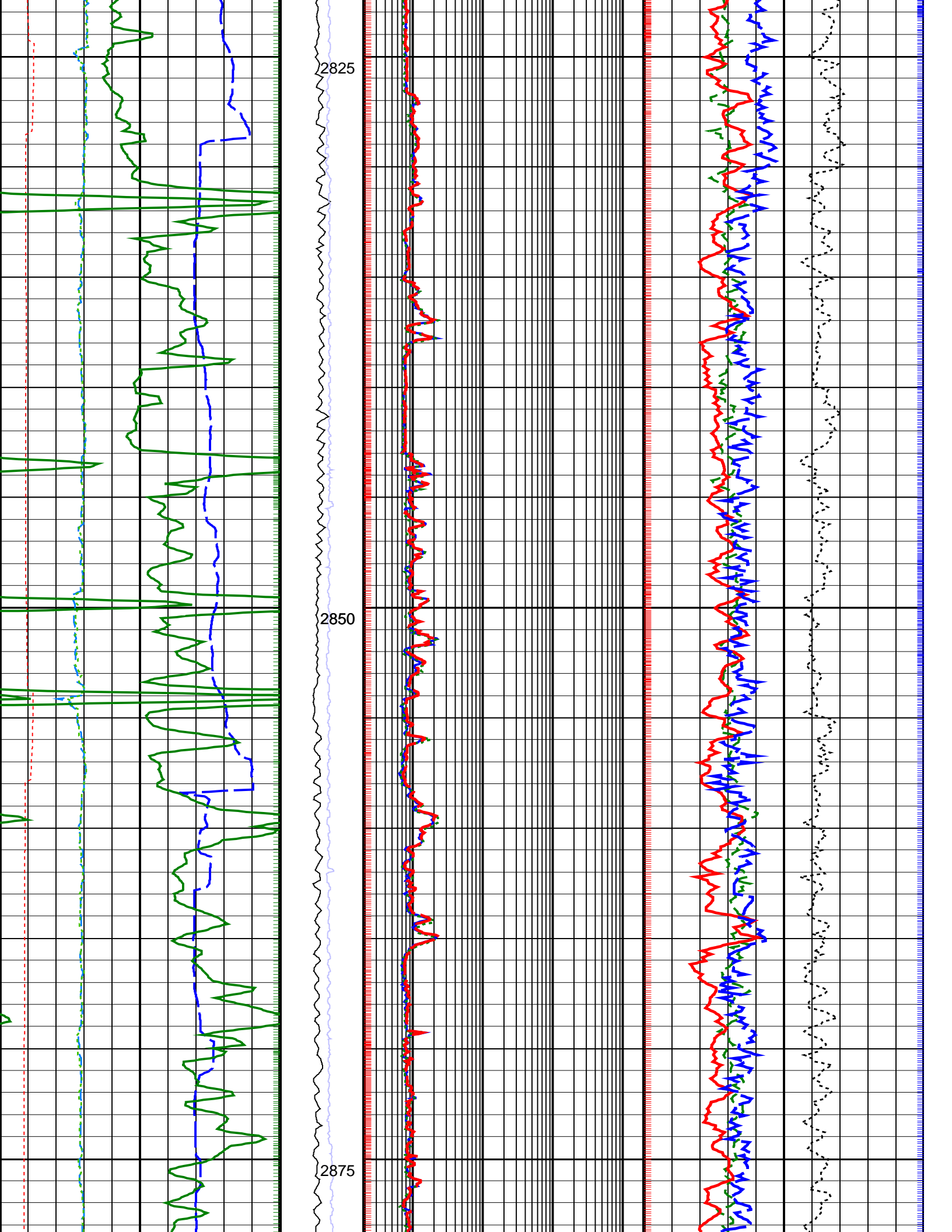

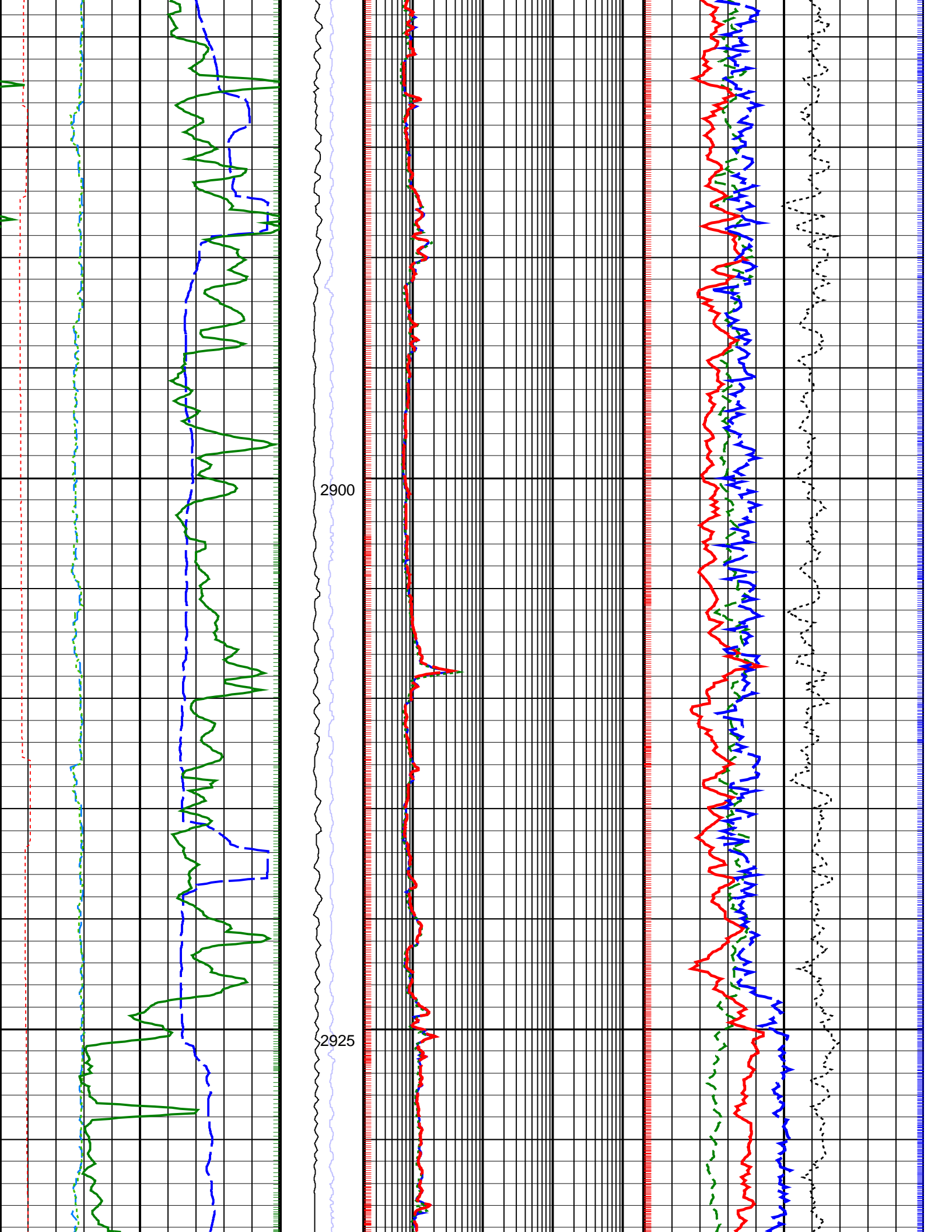

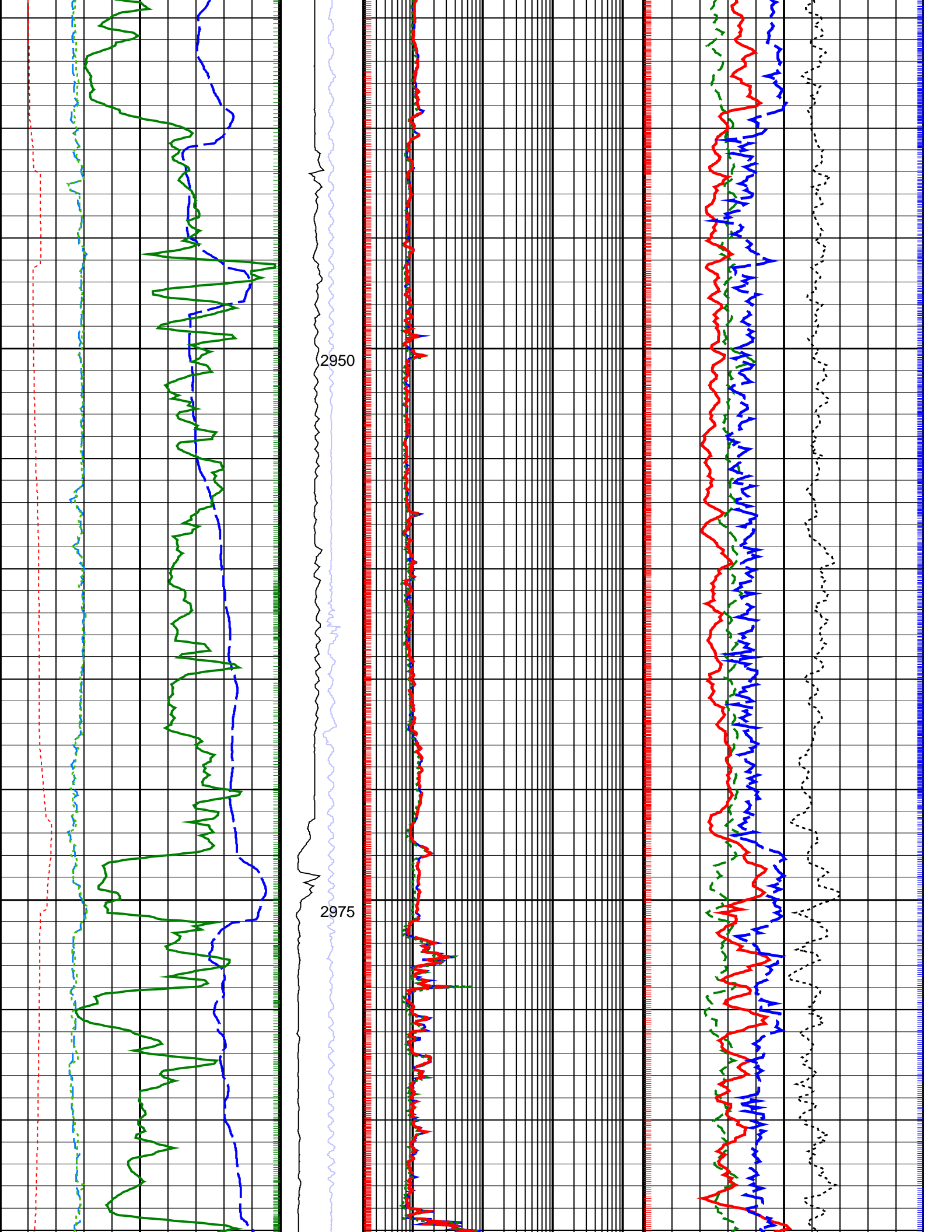

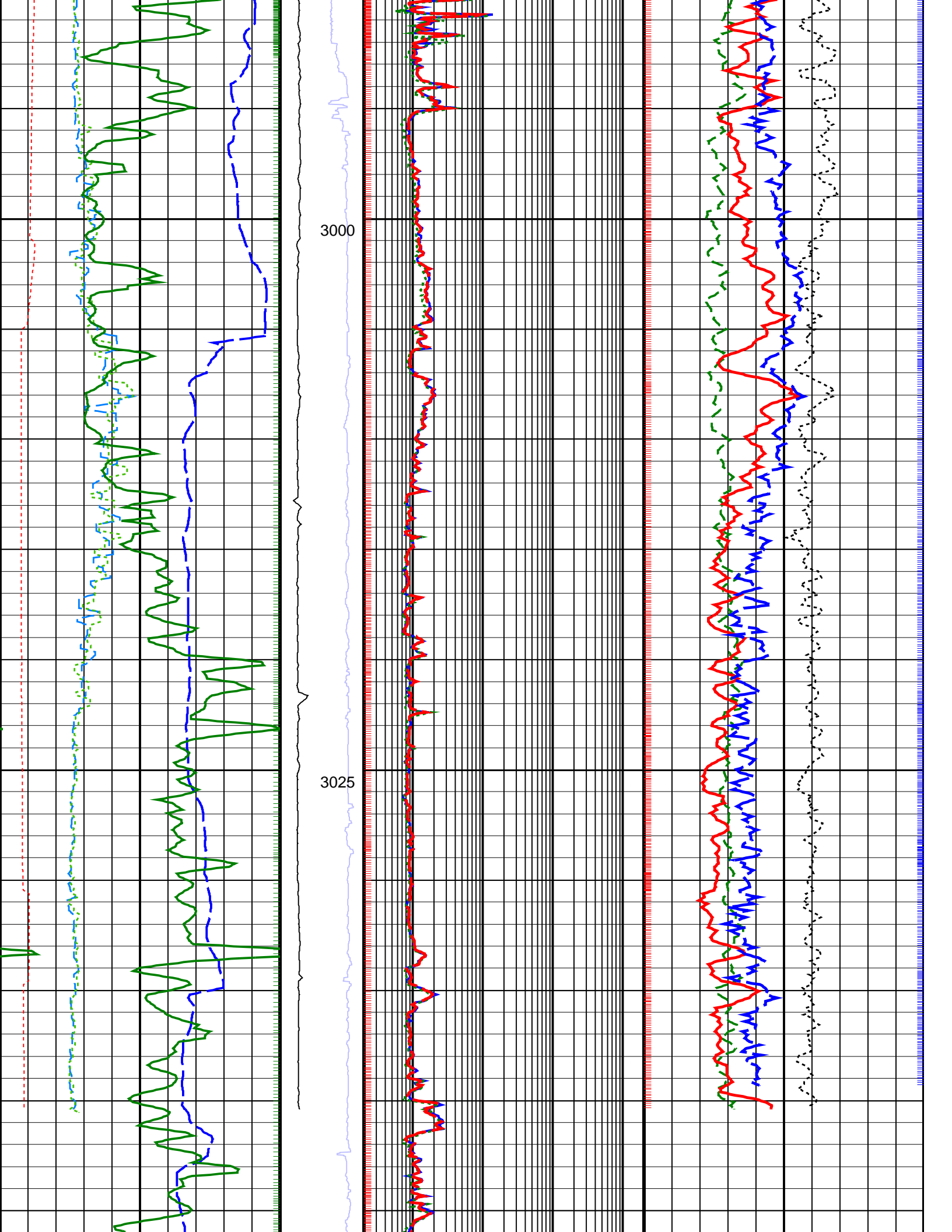

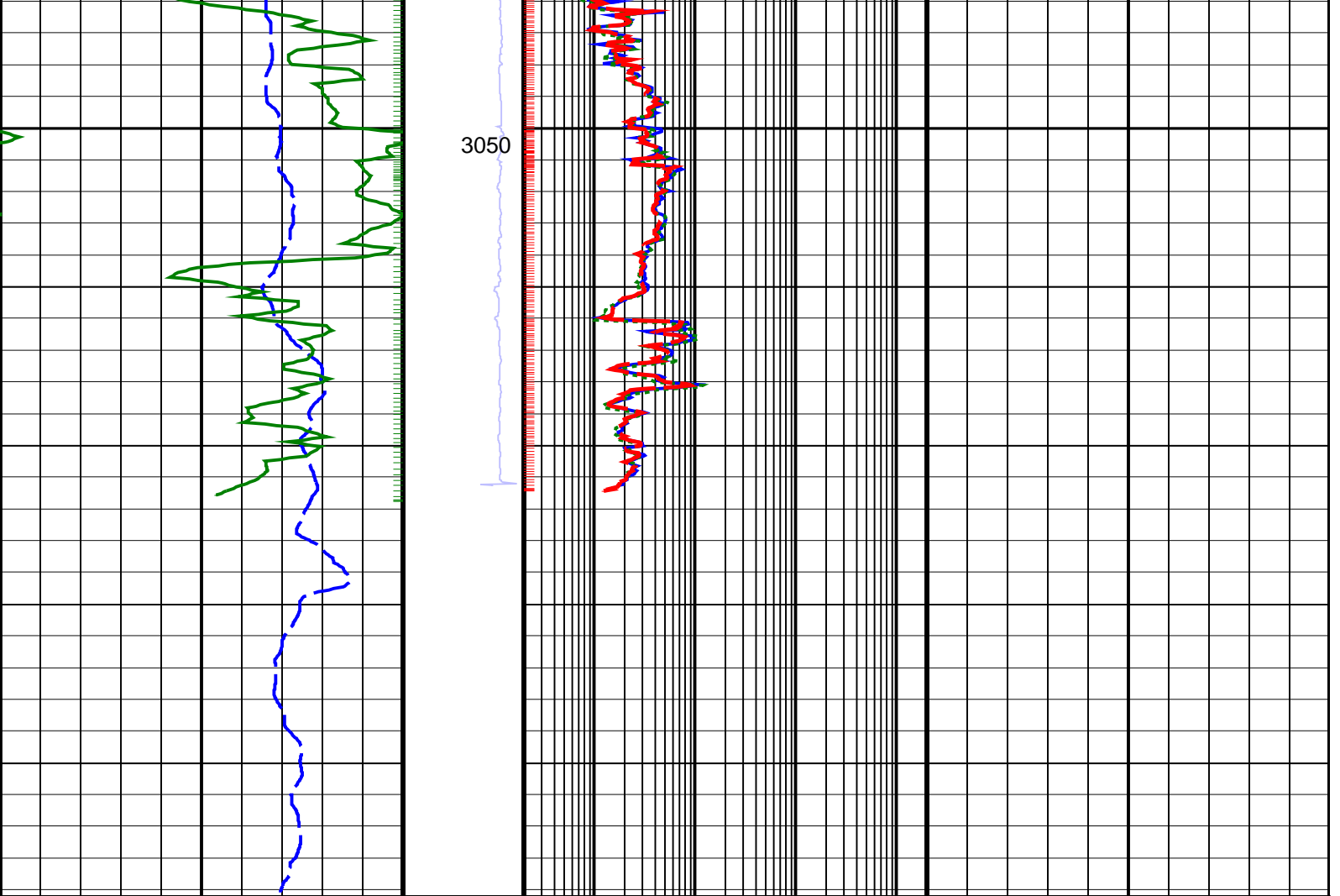

<b>Density Time After Bit (TAB_DEN)</b> (HR)	<b>ADN Rotational Speed (RPM_ADN)</b> (RPM)	<b>Deep Button Resistivity (RES_BD)</b> (OHMM)	<b>Bulk Density Correction, Bottom (DRHB)</b> (G/C3)
0 10	0 250	0.2 2000	-0.25 0.25
<b>Horizontal Hole Diameter (HORD)</b> (IN)	<b>RAB Rotational Speed (RPM_RAB)</b> (RPM)	<b>Shallow Button Resistivity (RES_BS)</b> (OHMM)	<b>Photoelectric Factor, Bottom (PEB)</b> (----)
6 16	250 0	0.2 2000	0 10
<b>Vertical Hole Diameter (VERD)</b> (IN)		<b>Ring Resistivity (RES_RING)</b> (OHMM)	<b>Bulk Density, Bottom (ROBB)</b> (G/C3)
6 16		0.2 2000	1.95 2.95
<b>RAB Gamma Ray (GR_RAB)</b> (GAPI)			<b>Thermal Neutron Porosity (TNPH)</b> (PU)
0 200			45 -15
<b>Rate of Penetration, Averaged over Last 5ft (ROP5_RM)</b> (M/HR)			
200 0			

PIP SUMMARY

Density Samples †  
 Neutron Samples †  
 † Gamma Ray Samples  
 † Ring Samples

IDEAL Version: ID13\_0C\_06  
IDF