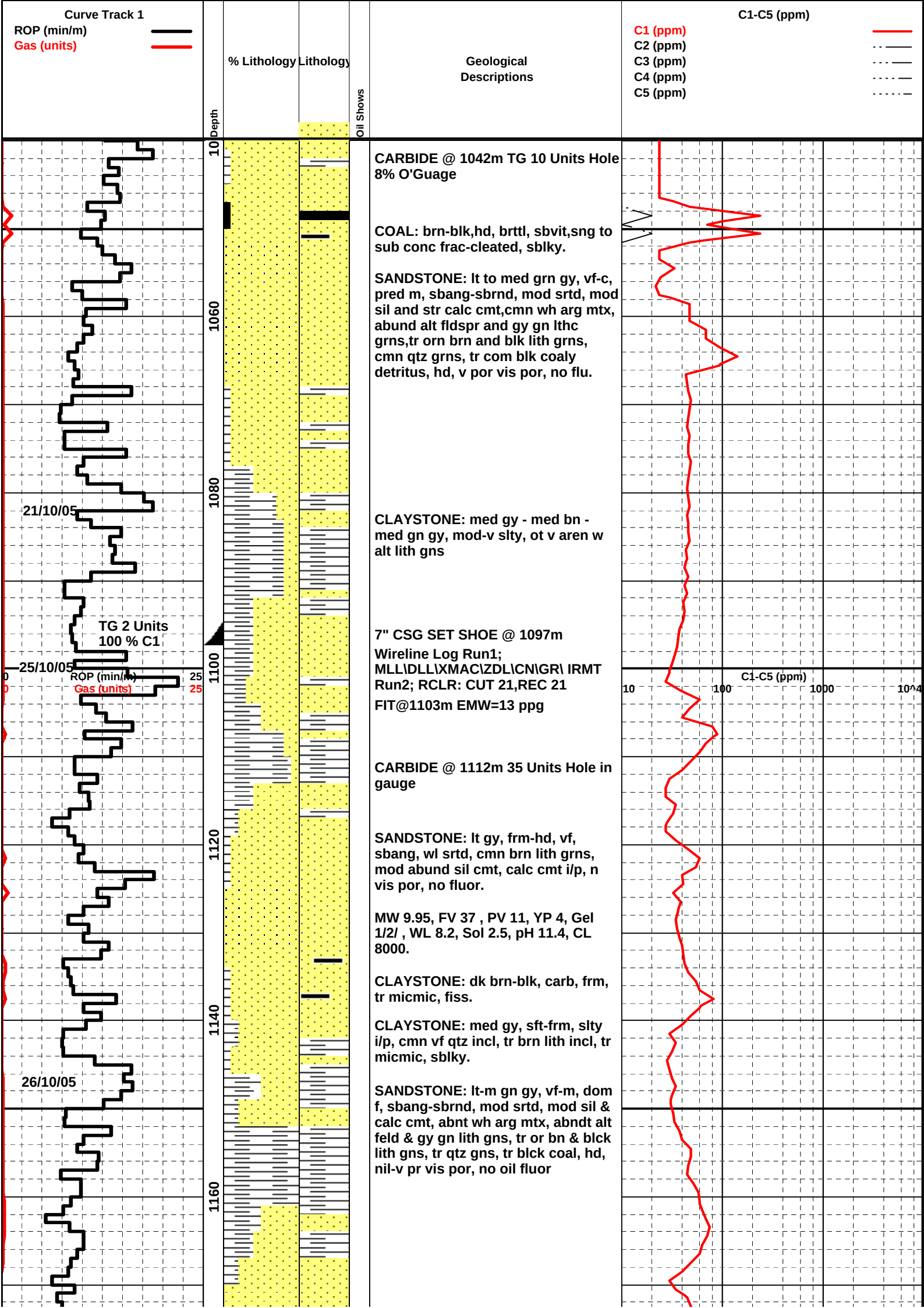
Curve Track 1
ROP (min/m)
Gas (units)
% Lithology
Lithology
Depth
Oil Shows
Geological Descriptions
C1-C5 (ppm)
C1 (ppm)
C2 (ppm)
C3 (ppm)
C4 (ppm)
C5 (ppm)
10
1060
1080
1100
1120
1140
1160
21/10/05
25/10/05
26/10/05
TG 2 Units
100 % C1
0
ROP (min/m)
25
Gas (units)
25
CARBIDE @ 1042m TG 10 Units Hole 8% O'Guage
COAL: brn-blk,hd, brttl, sbvit,sng to sub conc frac-cleated, sblky.
SANDSTONE: lt to med grn gy, vf-c, pred m, sbang-sbrnd, mod srtd, mod sil and str calc cmt,cmn wh arg mtx, abund alt fldspr and gy gn lthc grns,tr orn brn and blk lith grns, cmn qtz grns, tr com blk coaly detritus, hd, v por vis por, no flu.
CLAYSTONE: med gy - med bn - med gn gy, mod-v slty, ot v aren w alt lith gns
7" CSG SET SHOE @ 1097m
Wireline Log Run1; MLL\DLL\XMAC\ZDL\CN\GR\ IRMT Run2; RCLR: CUT 21,REC 21
FIT@1103m EMW=13 ppg
CARBIDE @ 1112m 35 Units Hole in gauge
SANDSTONE: lt gy, frm-hd, vf, sbang, wl srtd, cmn brn lith grns, mod abund sil cmt, calc cmt i/p, n vis por, no fluor.
MW 9.95, FV 37 , PV 11, YP 4, Gel 1/2/ , WL 8.2, Sol 2.5, pH 11.4, CL 8000.
CLAYSTONE: dk brn-blk, carb, frm, tr micmic, fiss.
CLAYSTONE: med gy, sft-frm, slty i/p, cmn vf qtz incl, tr brn lith incl, tr micmic, sblky.
SANDSTONE: lt-m gn gy, vf-m, dom f, sbang-sbrnd, mod srtd, mod sil & calc cmt, abnt wh arg mtx, abndt alt feld & gy gn lith gns, tr or bn & blck lith gns, tr qtz gns, tr blck coal, hd, nil-v pr vis por, no oil fluor
C1-C5 (ppm)
10
100
1000
10^4

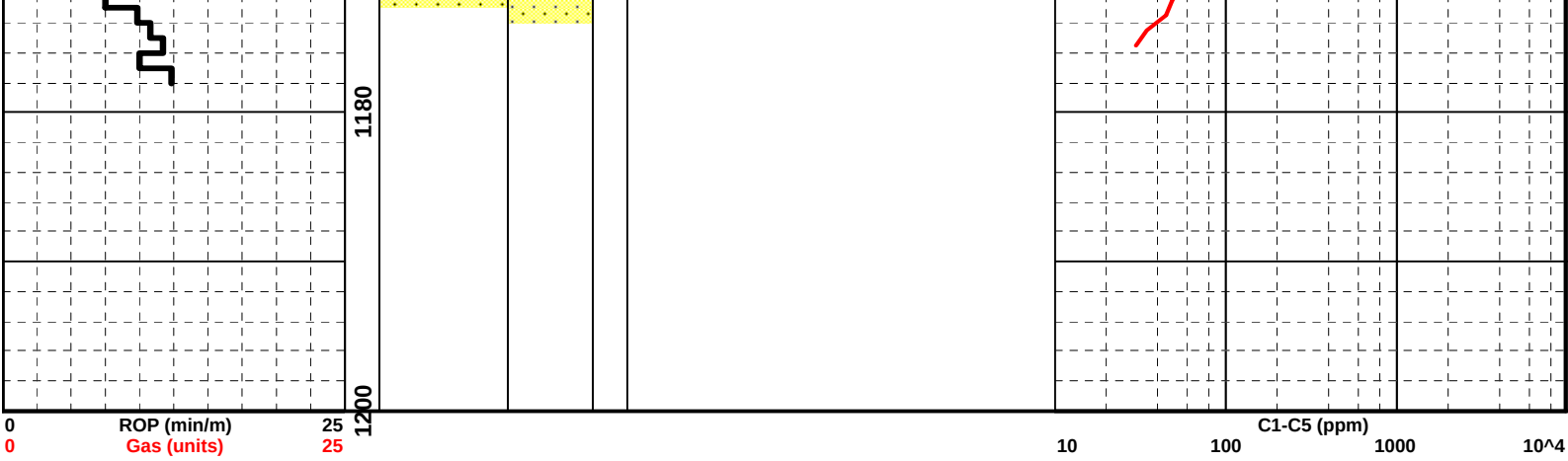
1180
1200
0
ROP (min/m)
25
0
Gas (units)
25
10
100
1000
10^4
C1-C5 (ppm)