



GEOFRAME  
PROCESSED  
INTERPRETATION

# BestDT\*

## SonicVision Processing

Run 3 : 2490m - 3270m (1/200)

\* A Mark of Schlumberger

Using the following logs:      sonicVision

COMPANY:      Stuart Petroleum  
WELL:          Bazzard-1  
FIELD:        Gippsland Basin  
COUNTRY:     West Triton  
STATE:        Victoria  
COUNTRY:     Australia  
Date Logged:  06-Oct-2008  
Well Location: Gippsland Basin

Date Processed:  07-Oct-2008

Elevations:      RT:    38.5m

GL:    -67.5m

API Number:      08ASSQ0026

FOLD HERE      The well name, location and borehole reference data were furnished by the customer.

All interpretations are opinions based on inferences from electrical or other measurements and we cannot, and do not guarantee the accuracy or correctness of any interpretation, and we shall not, except in the case of gross or willful negligence on our part, be liable or responsible for any loss, costs, damages or expenses incurred or sustained by anyone resulting from any interpretations made by any of our officers, agents or employees. These interpretations are also subject to Clause 4 of our General Terms and Conditions as set out in our current Price Schedule.

Field Recording:	Location:	Software Version: 13X0-101	Engineer: CF/DG/SYA
Office Recording:	ICS Center:	Baseline: GF 4.4 DC2	Log Analyst: A. Datey

### Mud and Borehole Measurements:

Rm @ Measured Temperature:	@	BHT:	Bitsize: 12.25in
Rmf @ Measured Temperature:	@	Type Fluid in Hole:	
Rmc @ Measured Temperature:	@	Mud Density: 1.07844g/cm3	

### Remarks:

sonicVision 8 run in hole drilled with BS=12.25".  
Processing results are very poor due to excessive noise on the waveform.  
  
The results are un-reliable and thus it is recommended to run Wireline Sonic.



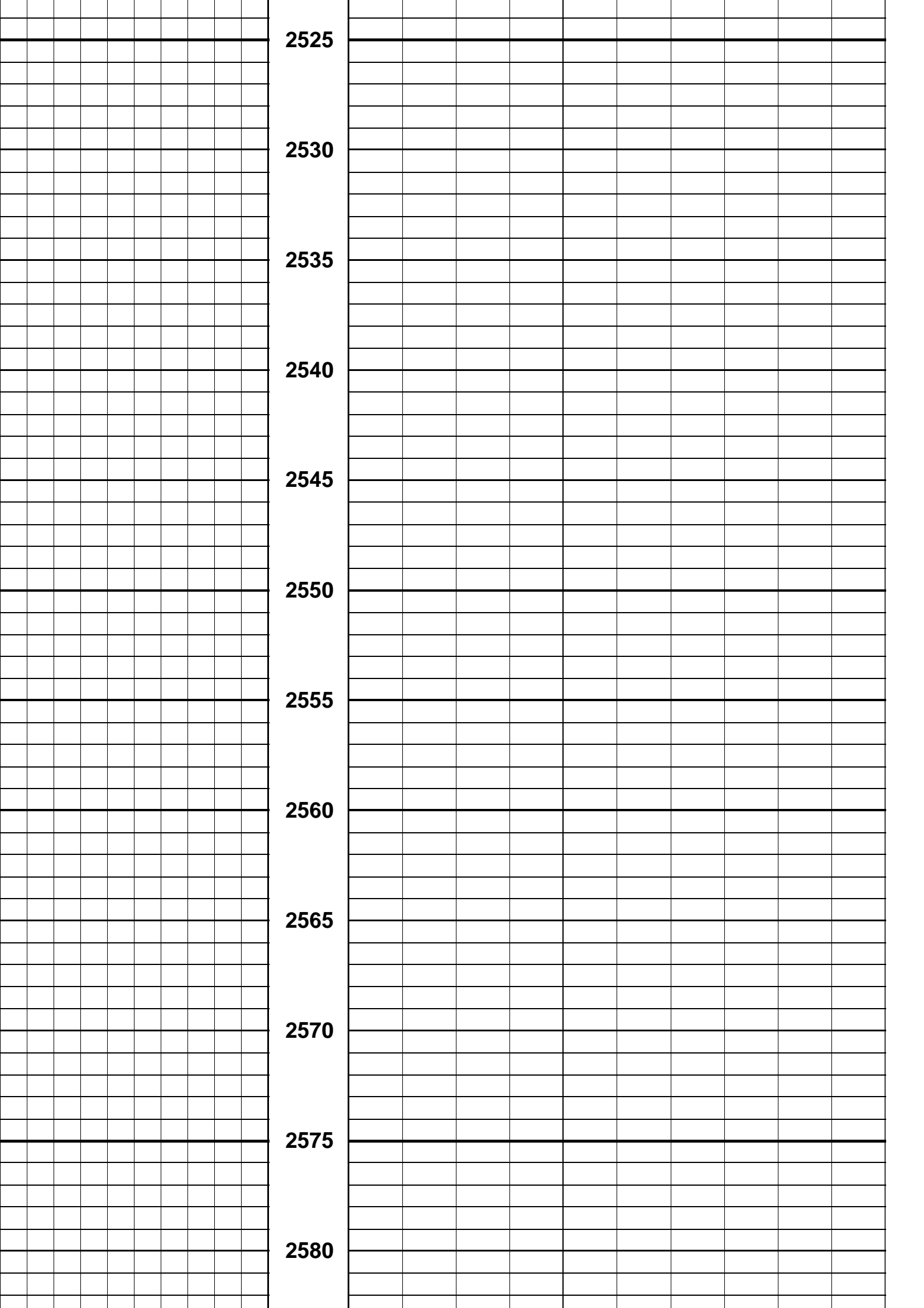

2525

2530

2535

2540

2545

2550

2555

2560

2565

2570

2575

2580

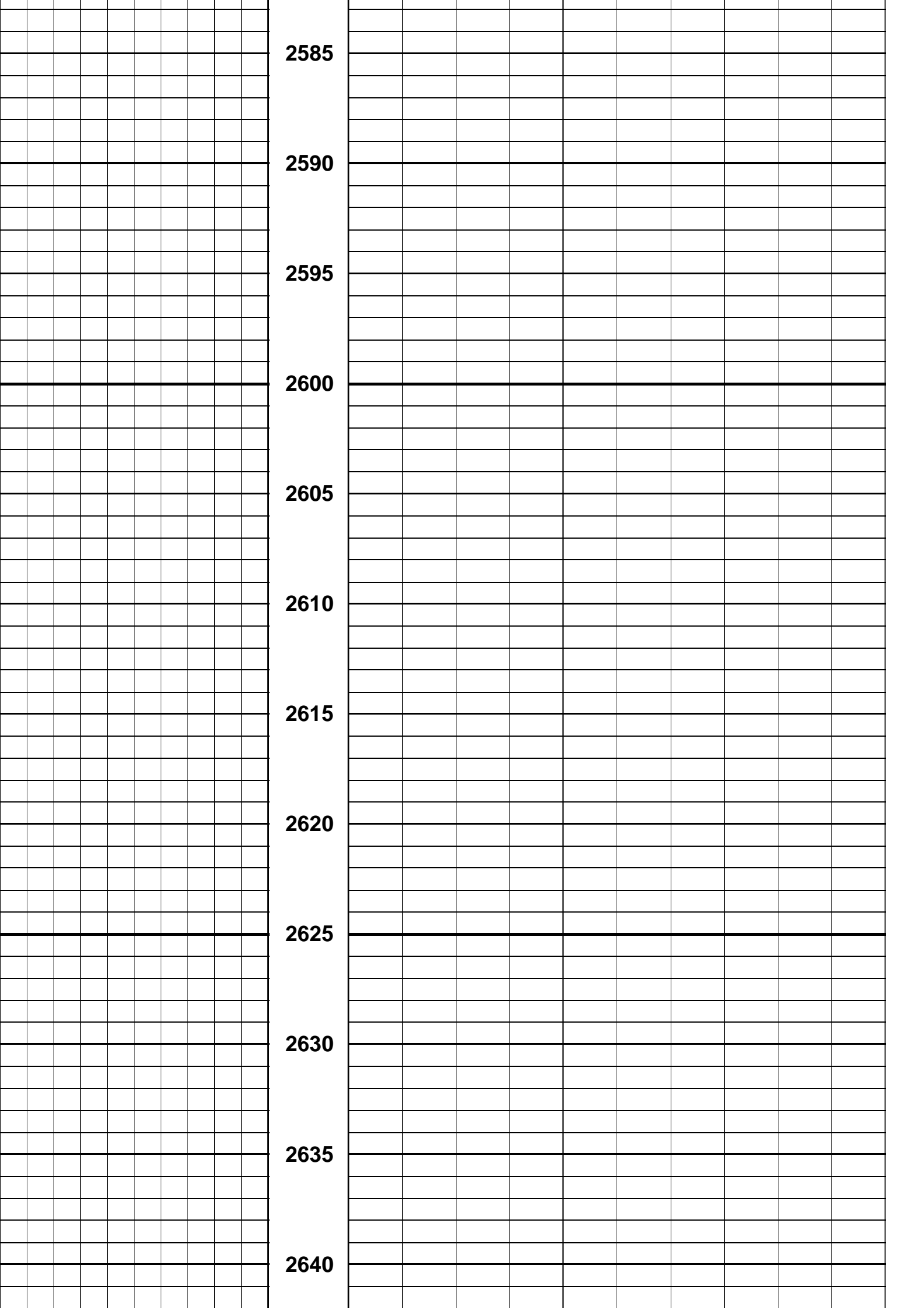

2585

2590

2595

2600

2605

2610

2615

2620

2625

2630

2635

2640

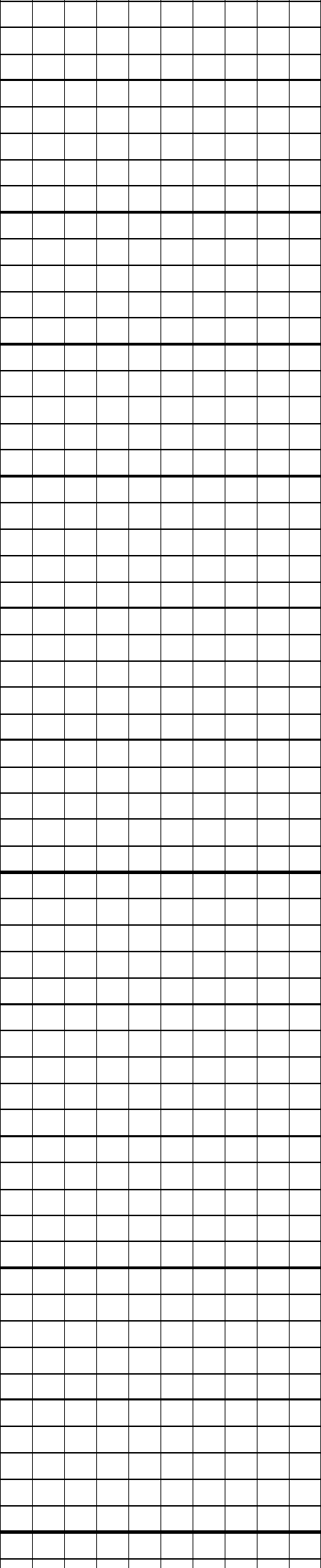

**2645**

**2650**

**2655**

**2660**

**2665**

**2670**

**2675**

**2680**

**2685**

**2690**

**2695**

**2700**

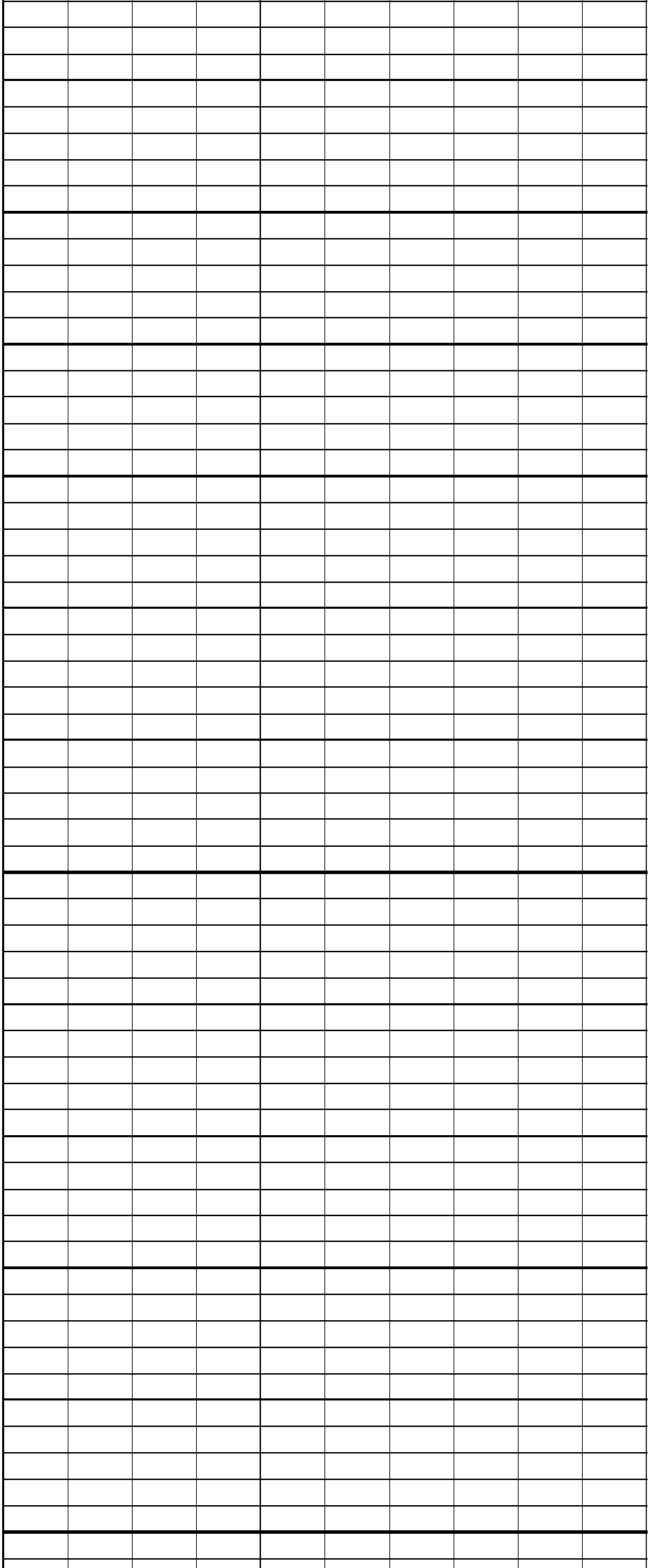

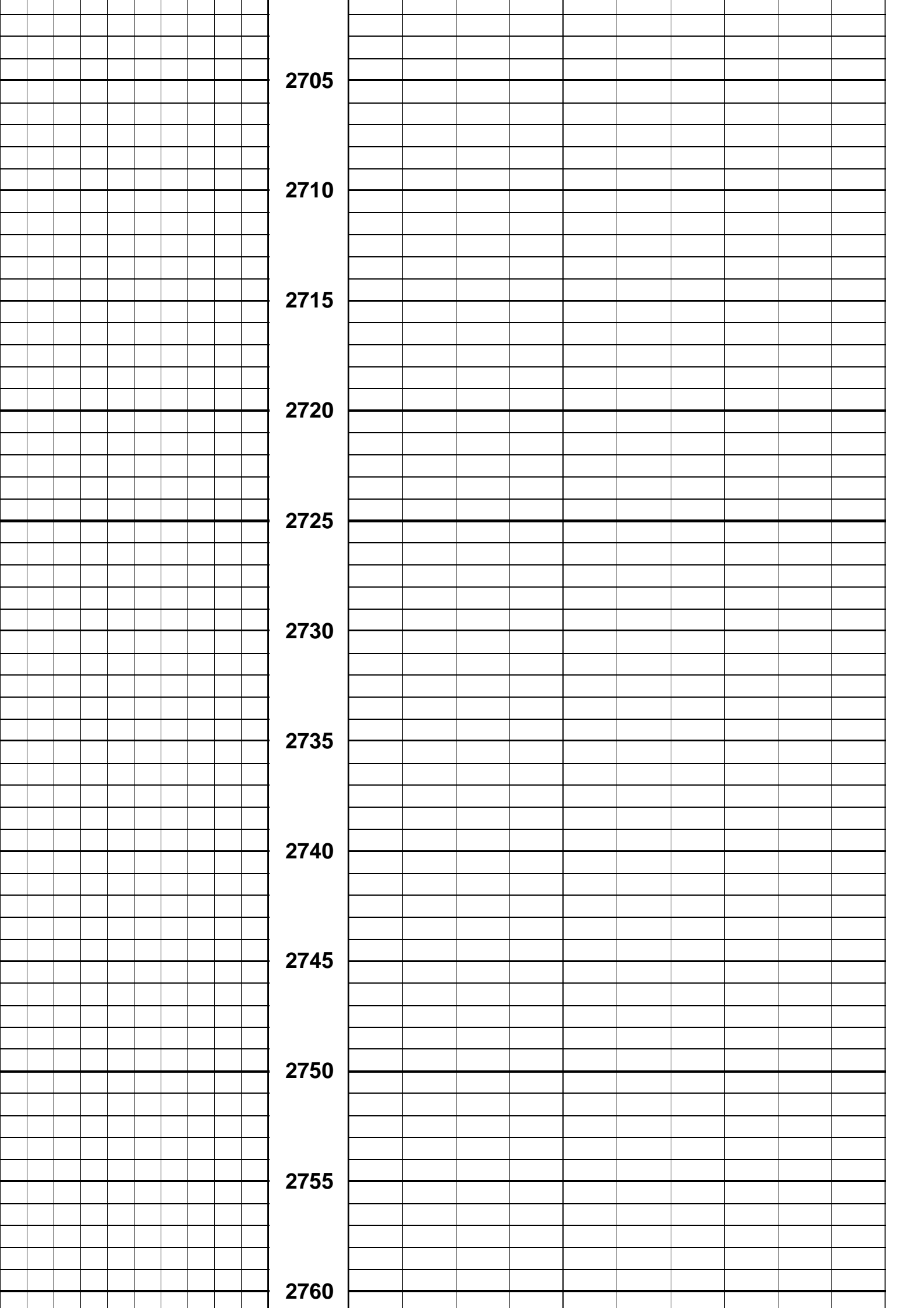

**2705**

**2710**

**2715**

**2720**

**2725**

**2730**

**2735**

**2740**

**2745**

**2750**

**2755**

**2760**

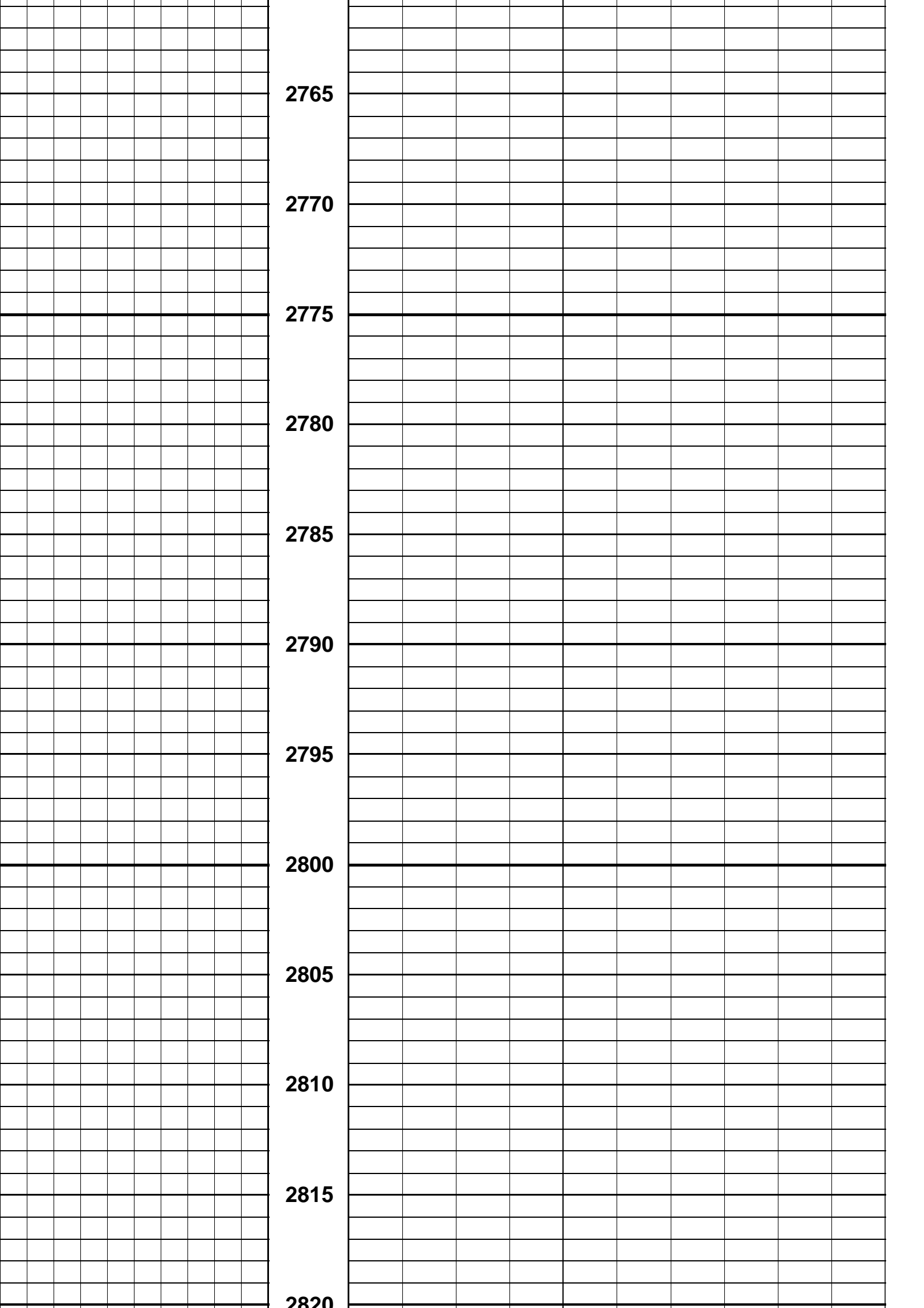

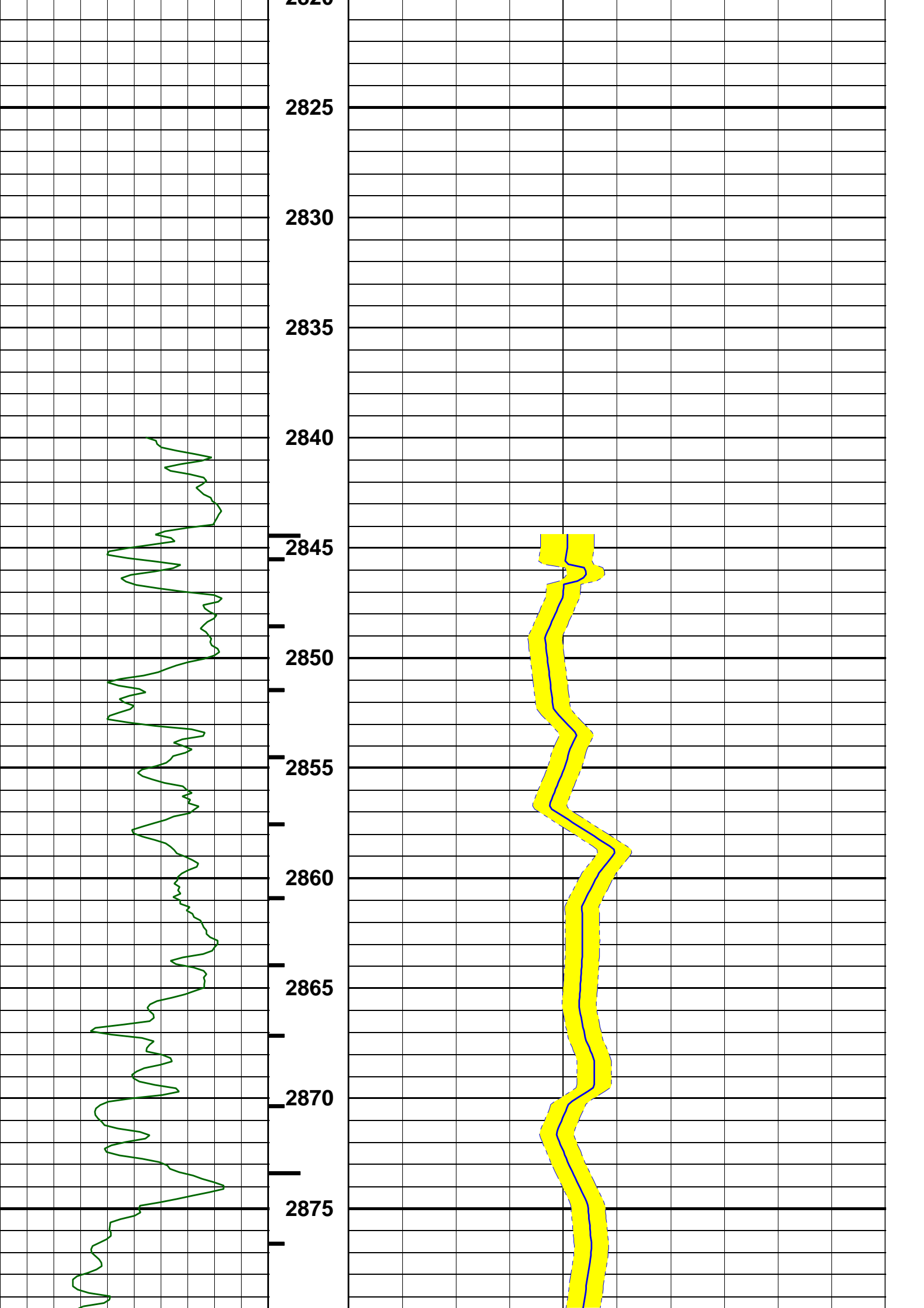



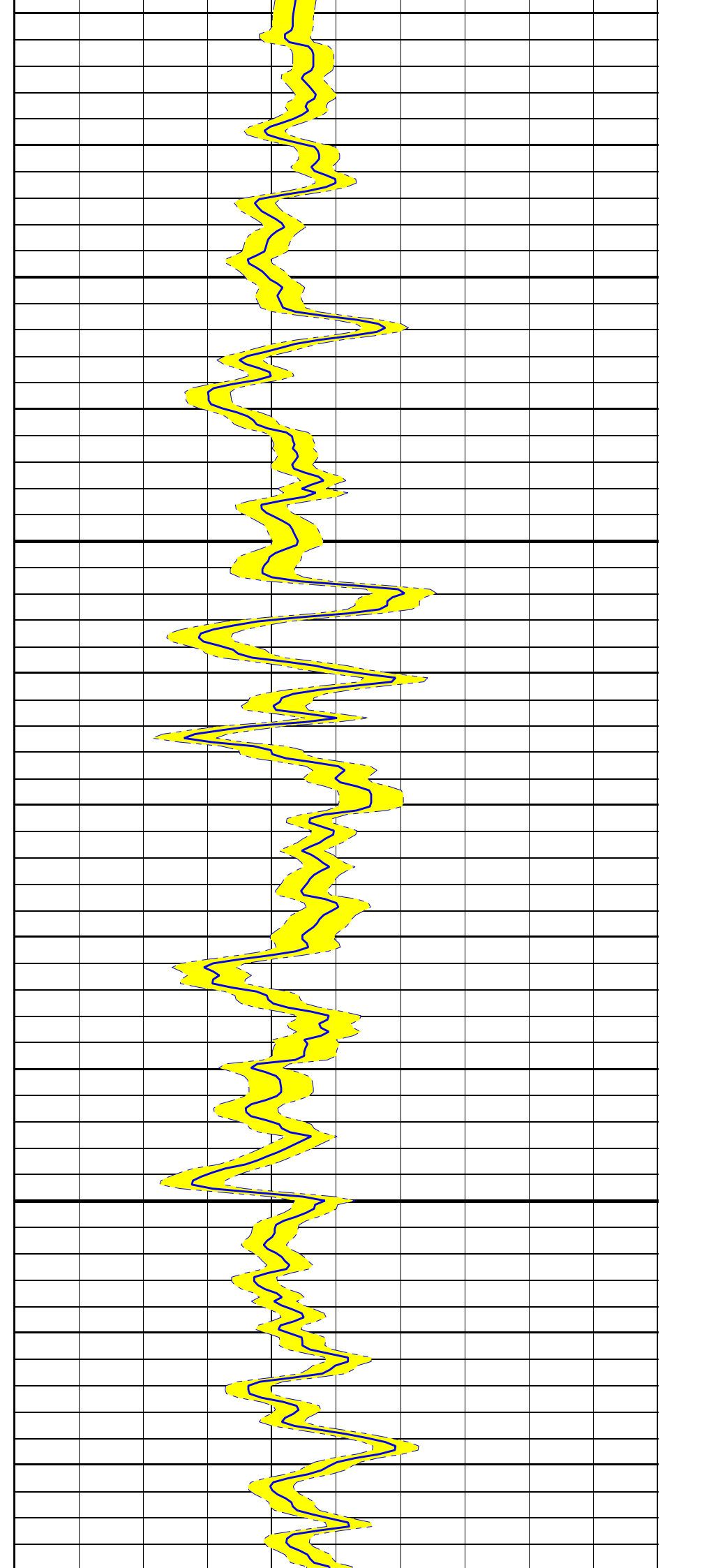
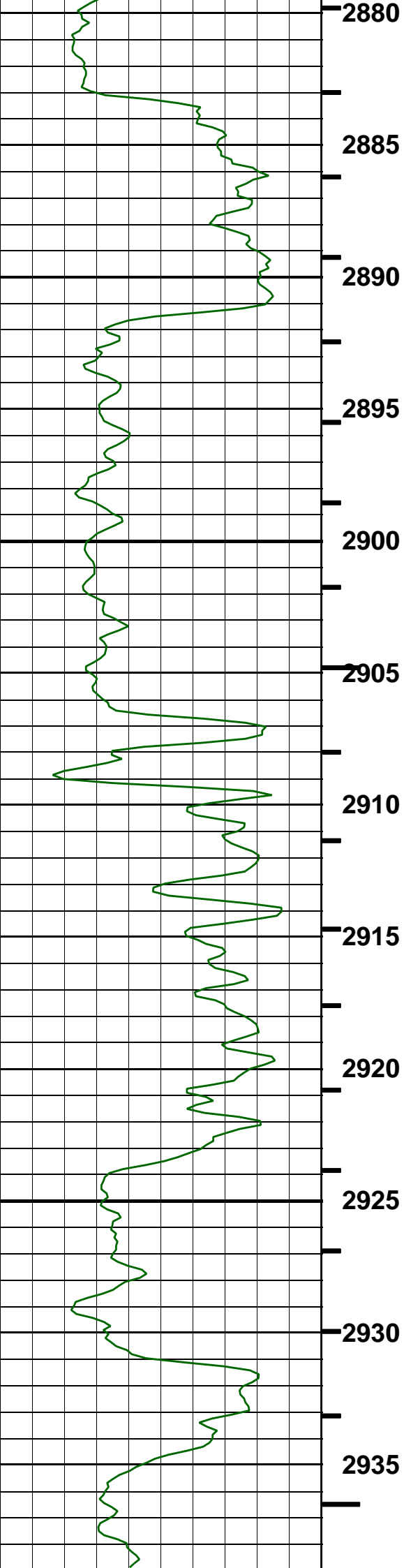

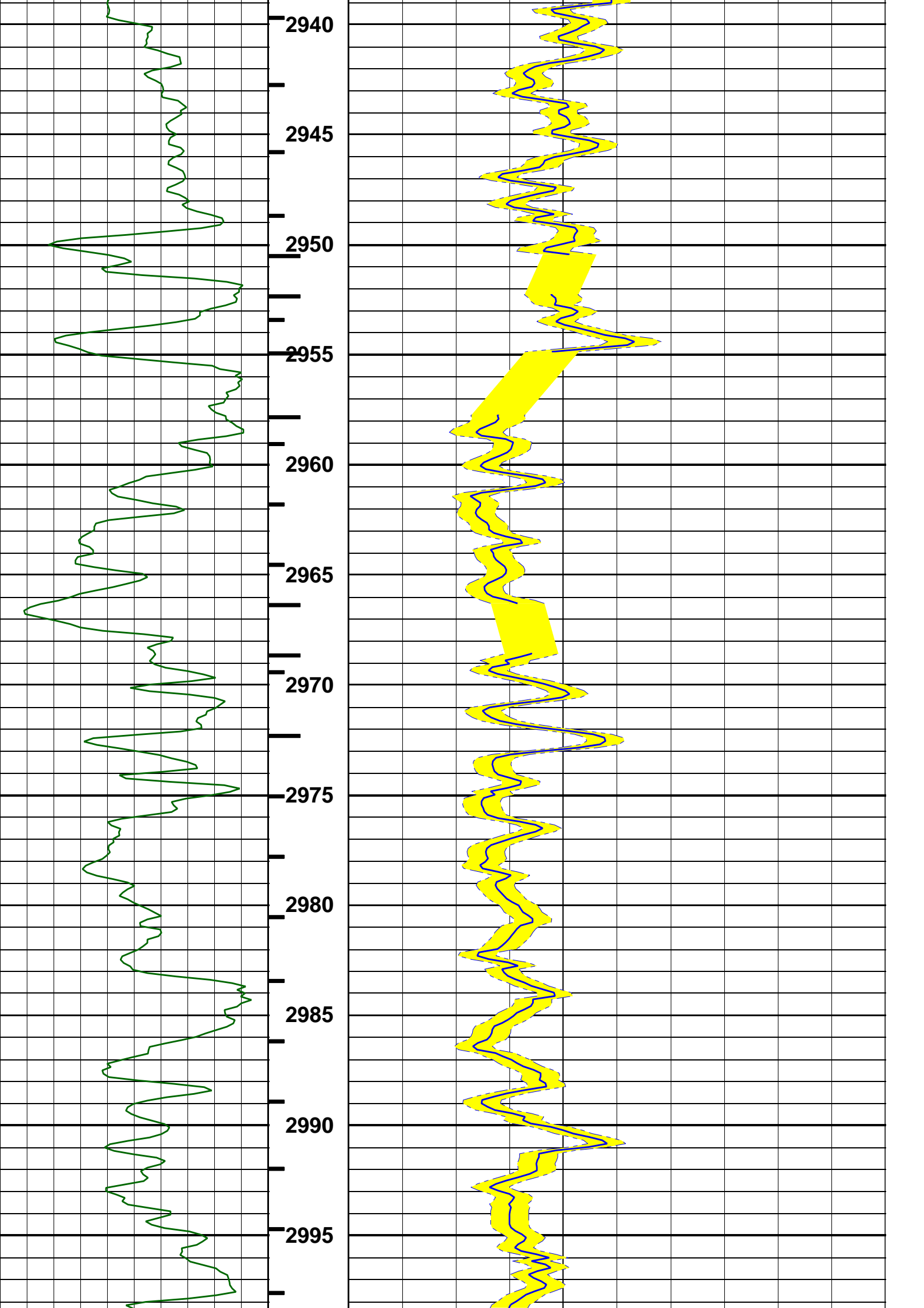

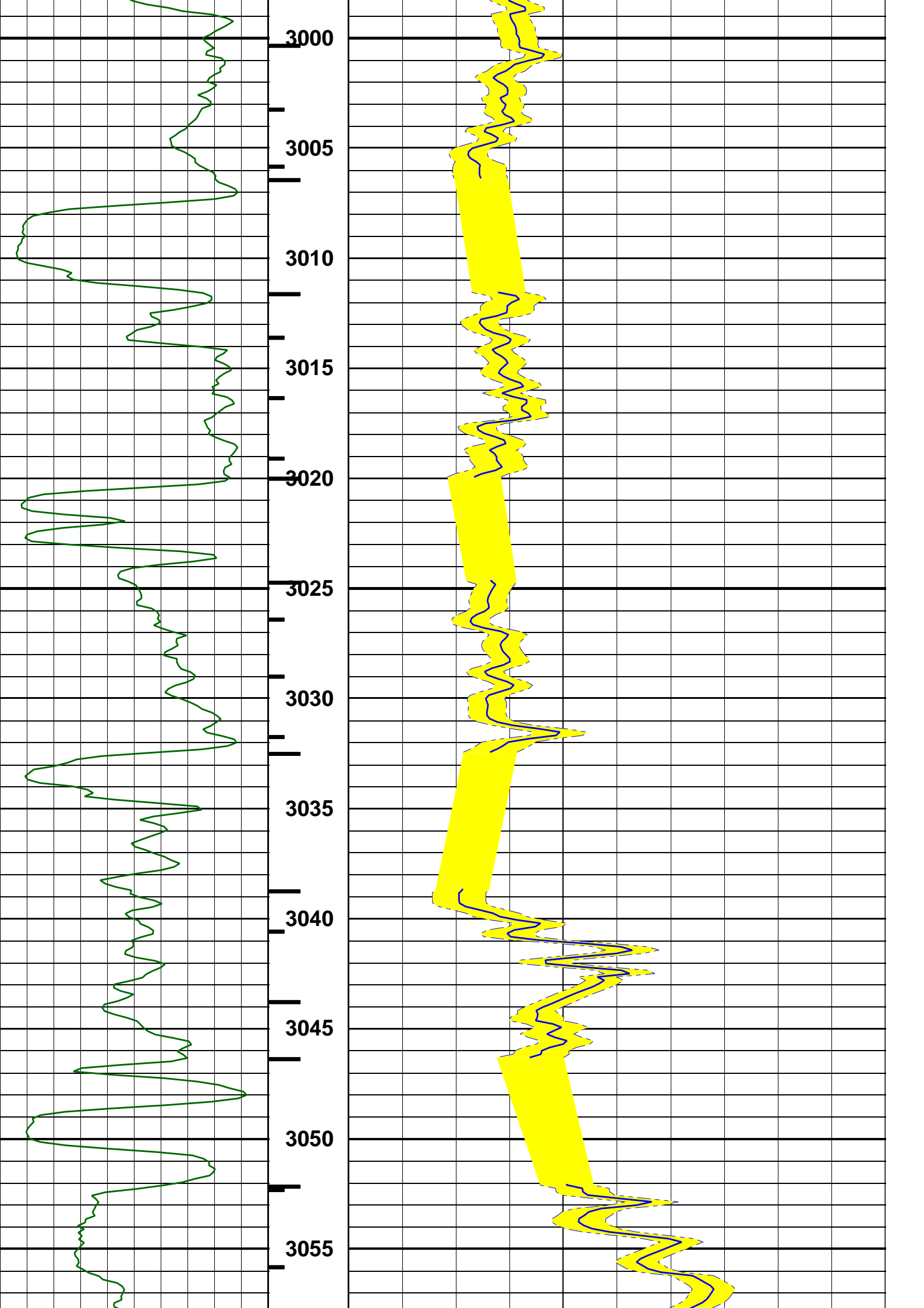

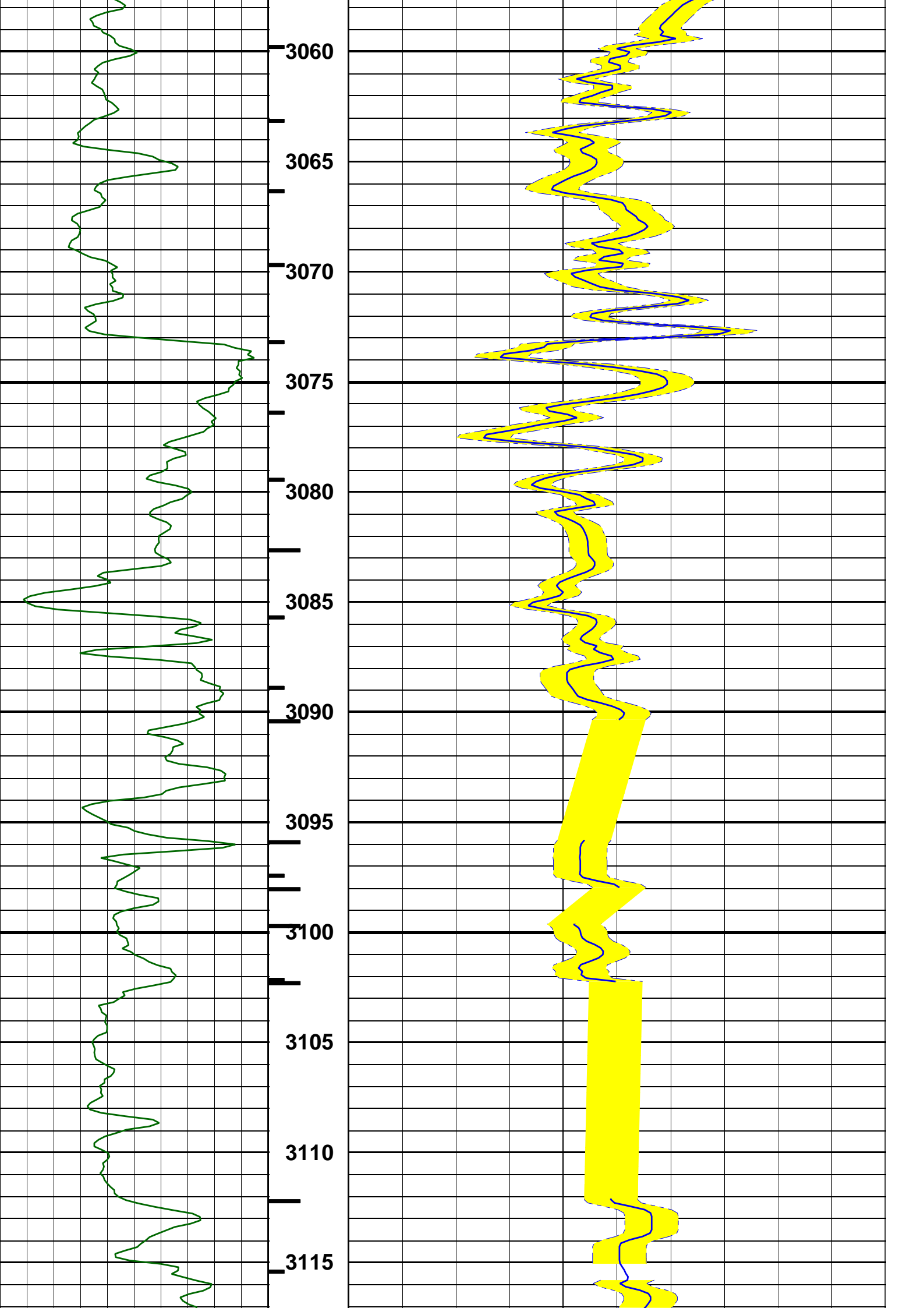

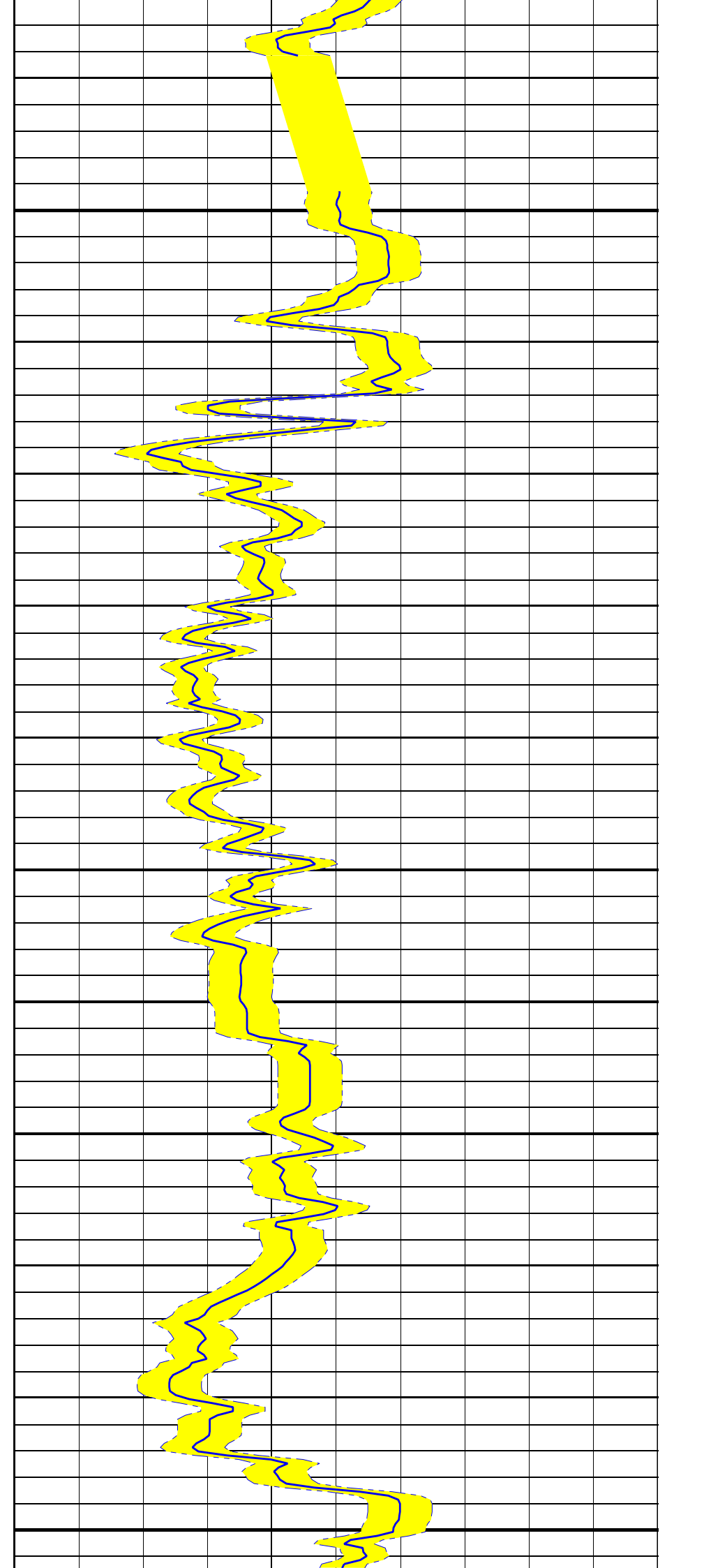
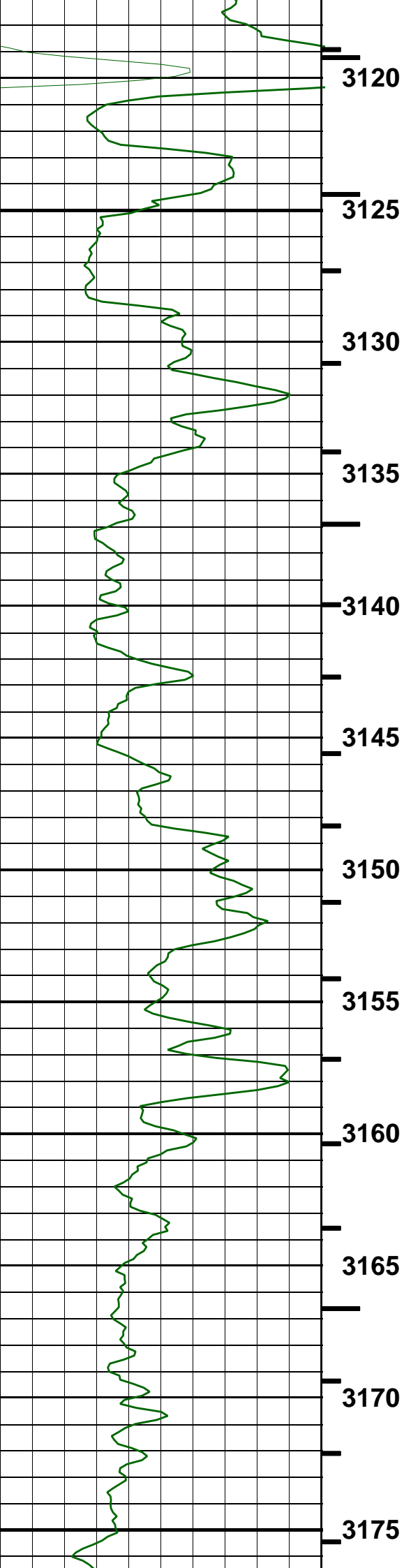

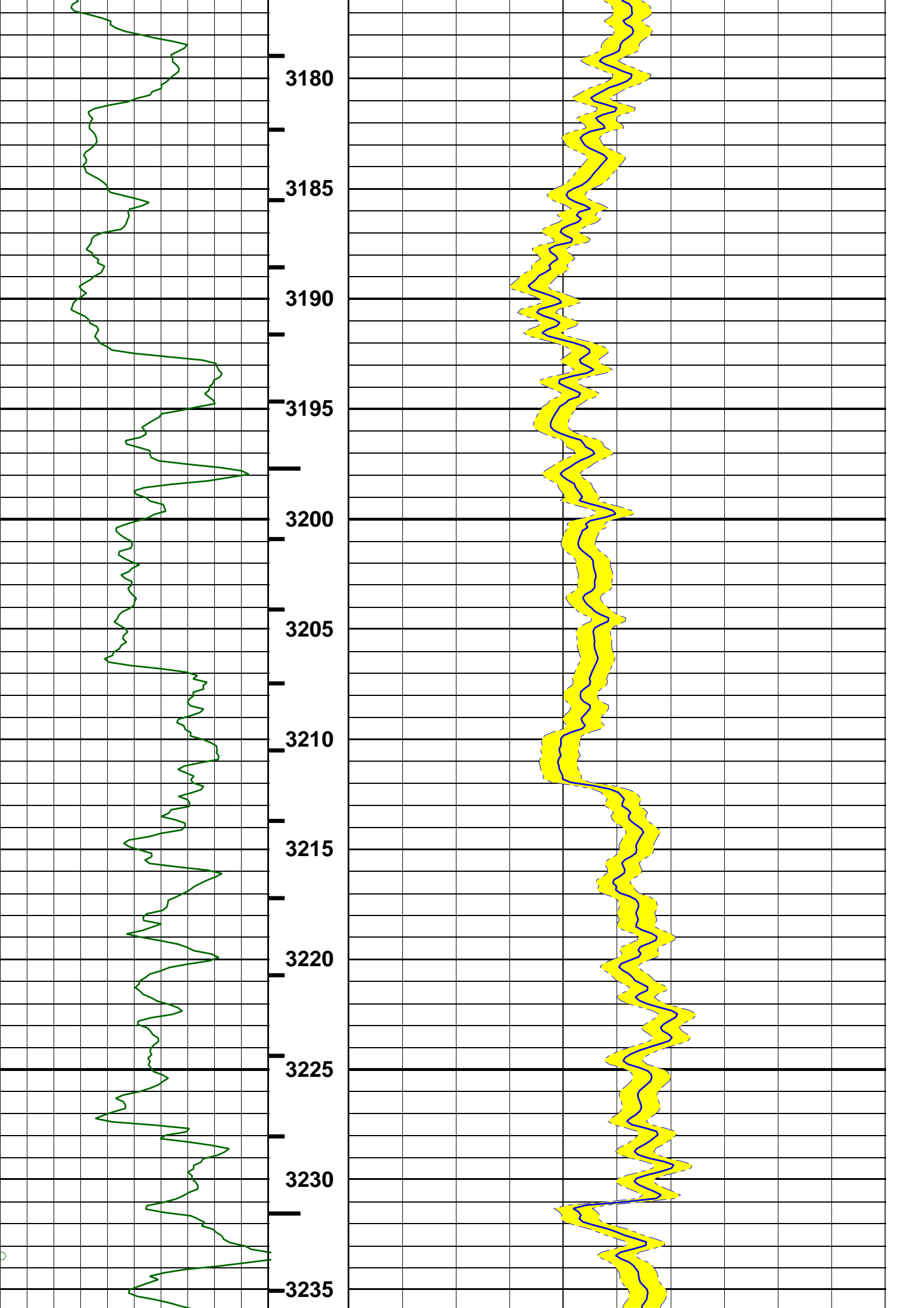

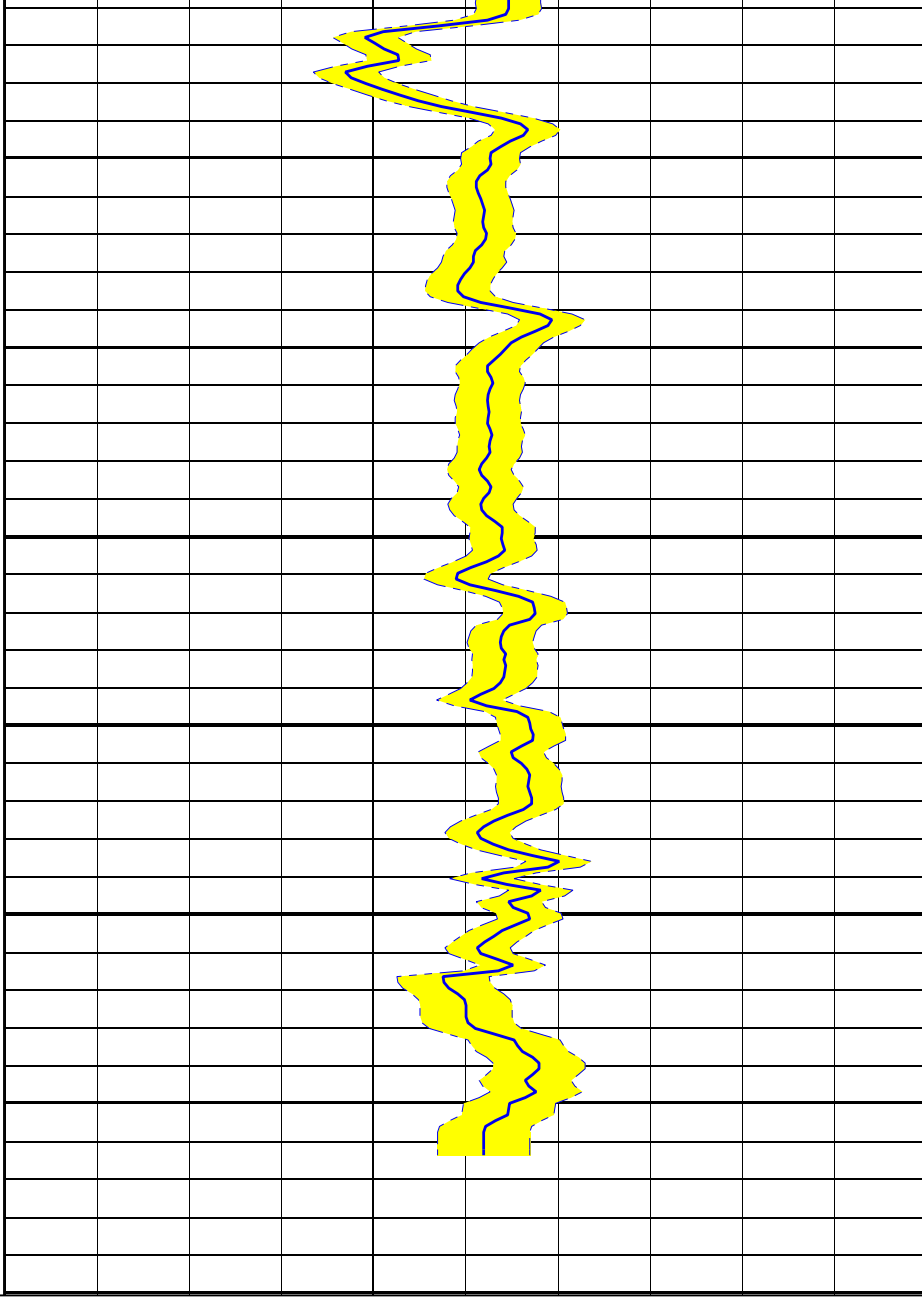
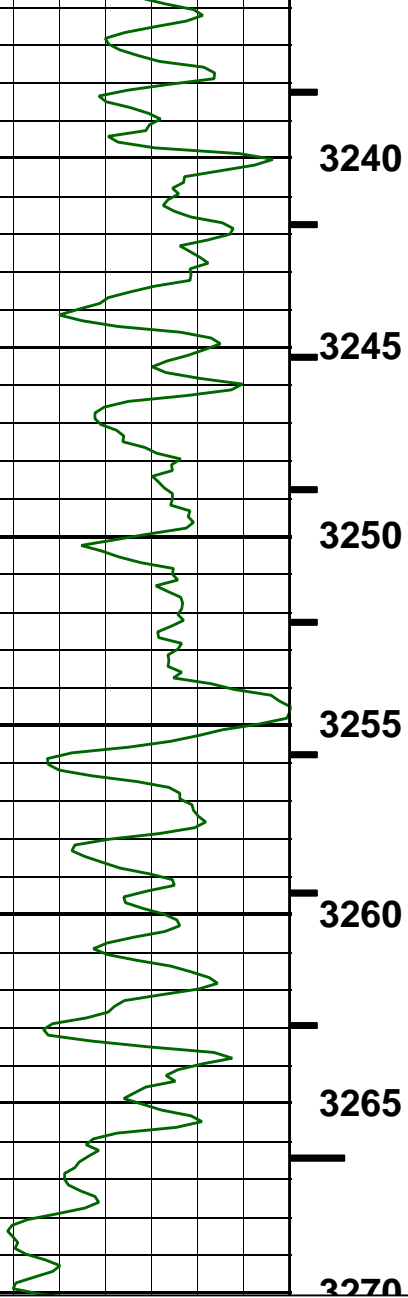

--- Finalization Result ---

- 1 MPS Compressional Receiver Absent levels= 3192
- 1 MPS Compressional Transmitter Absent levels= 2989
- 1 MPS Shear Receiver Absent levels= 5148
- 1 MPS Shear Transmitter Absent levels= 5144
  
- 1 MPS Compressional DDBHC Absent levels= 2727 \*Selected\*
- 1 MPS Shear DDBHC Absent levels= 5168 \*Selected\*

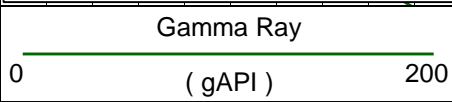

**MD**  
**1 : 200**  
**m**

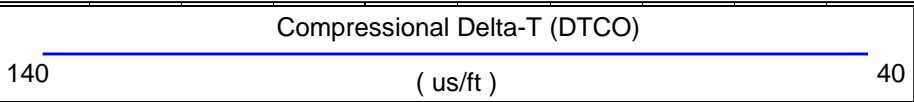

**PIPS**  
ITT PIP  
0 ( ) 5

# Monopole Processing QC

WF VDL

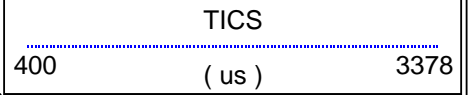
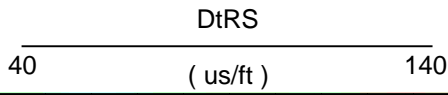
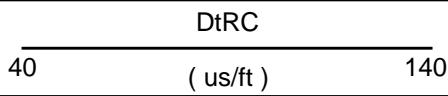
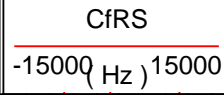
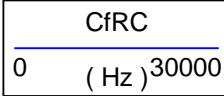
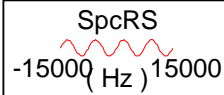
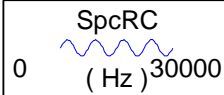
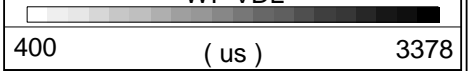

MD  
1 : 200  
m

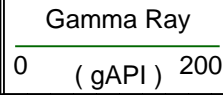

2490

2495

2500

2505

2510

2515

2520

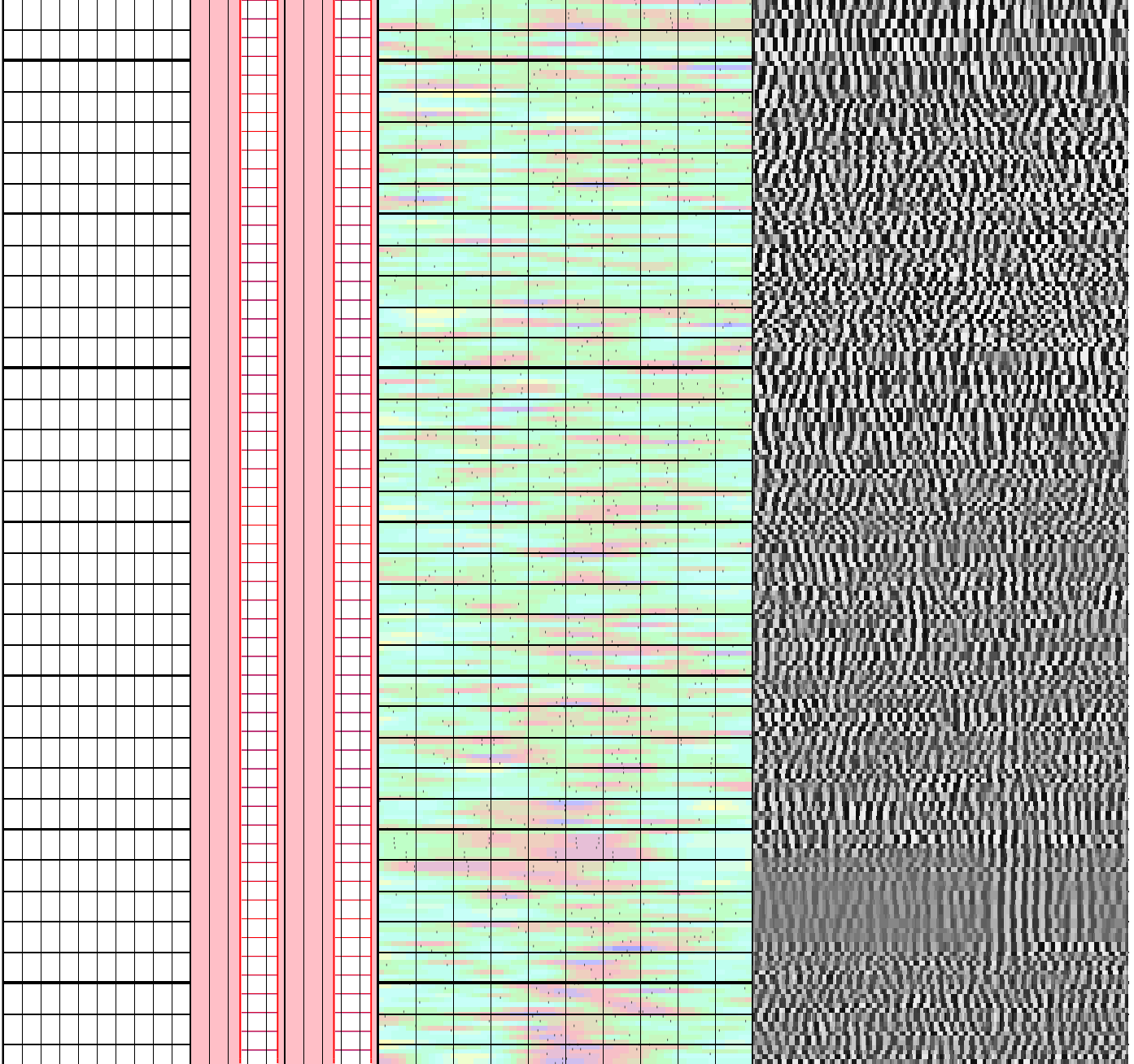



2525

2530

2535

2540

2545

2550

2555

2560

2565

2570

2575

2580

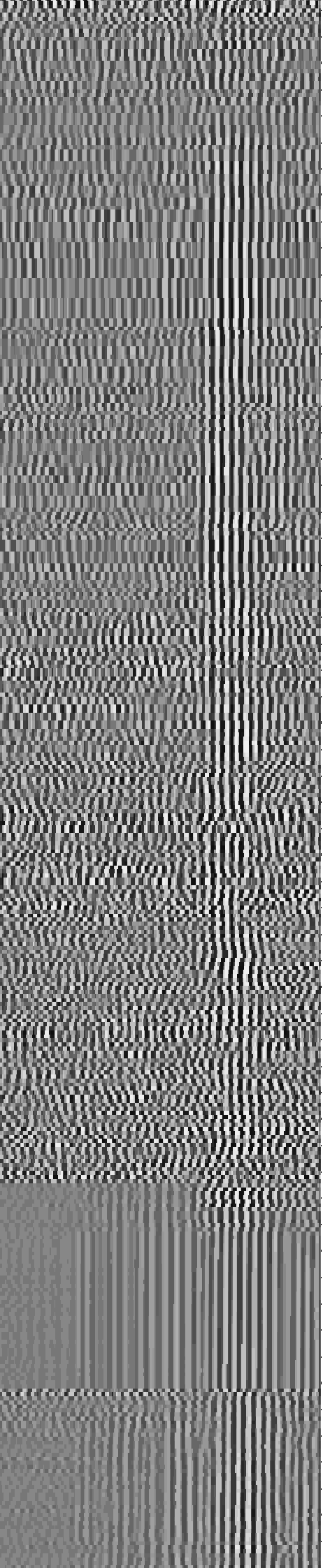
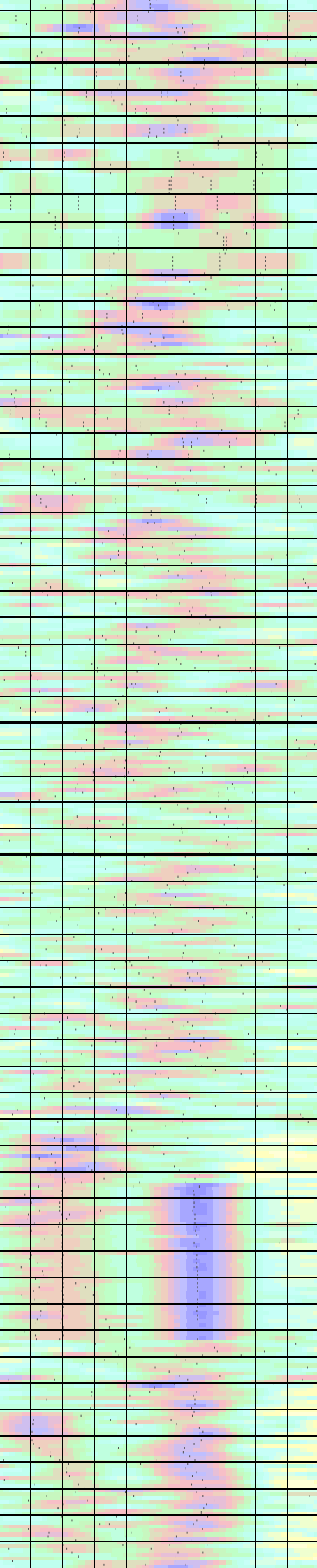
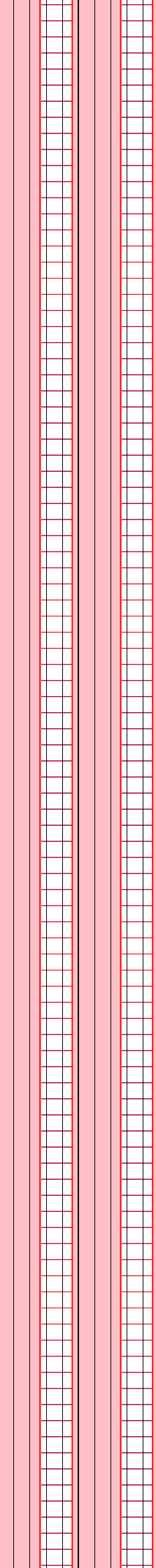
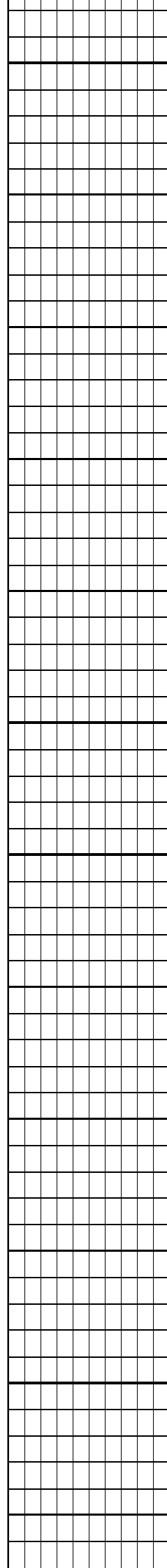

2585

2590

2595

2600

2605

2610

2615

2620

2625

2630

2635

2640

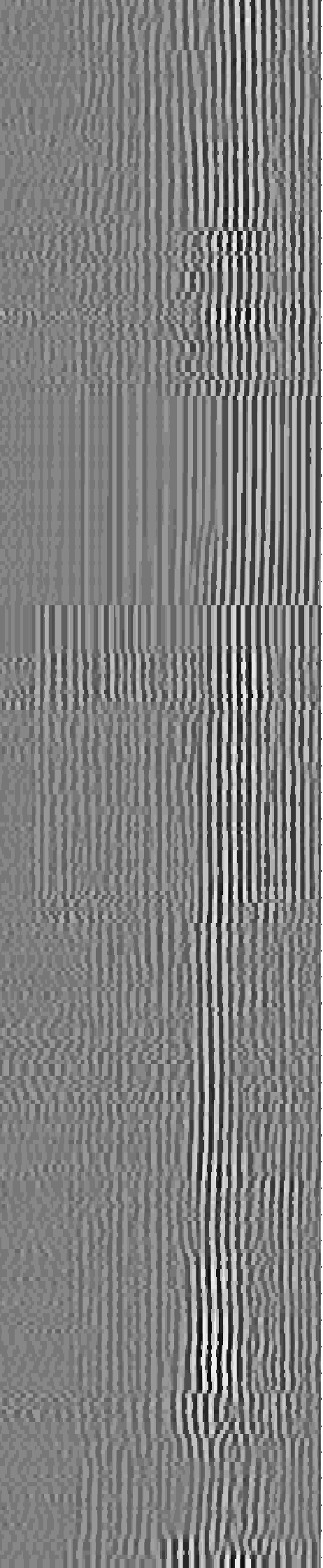
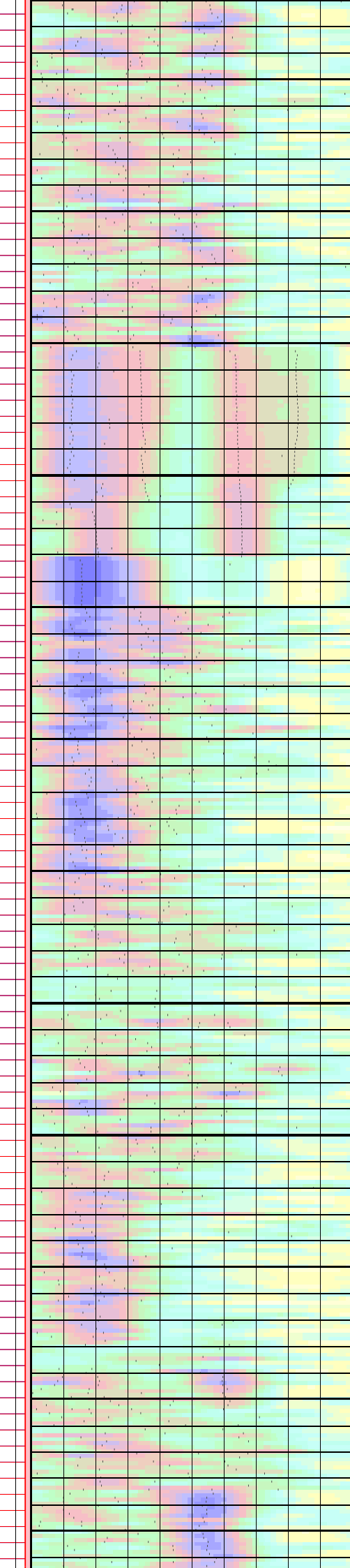
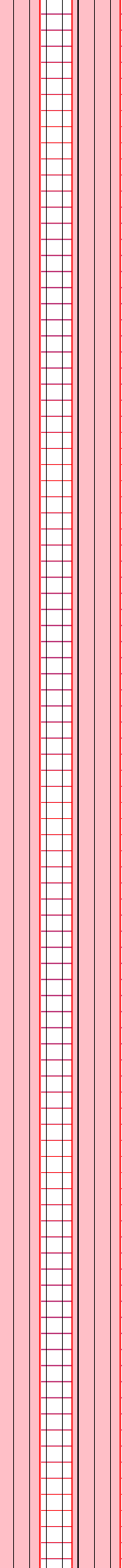
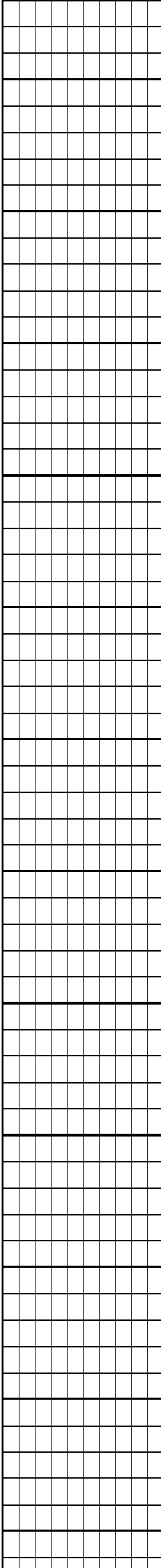

2645

2650

2655

2660

2665

2670

2675

2680

2685

2690

2695

2700

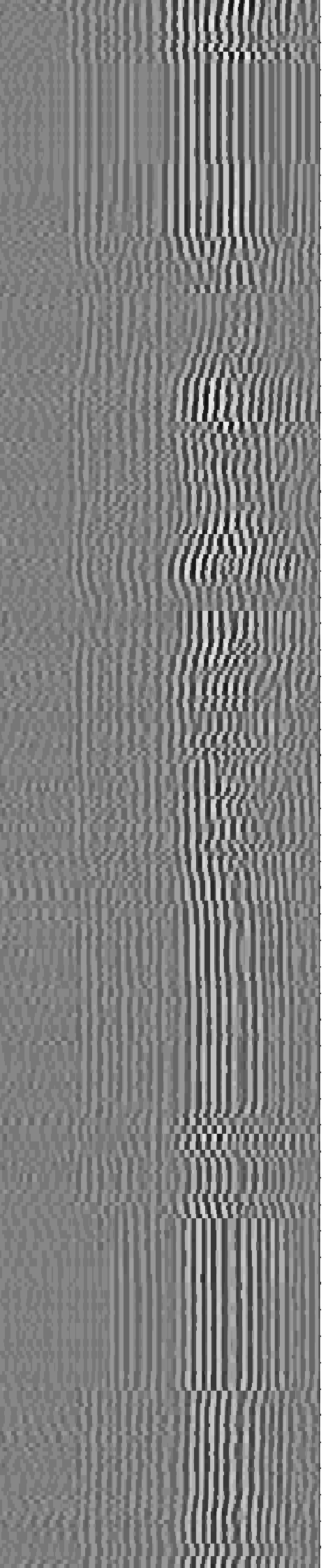
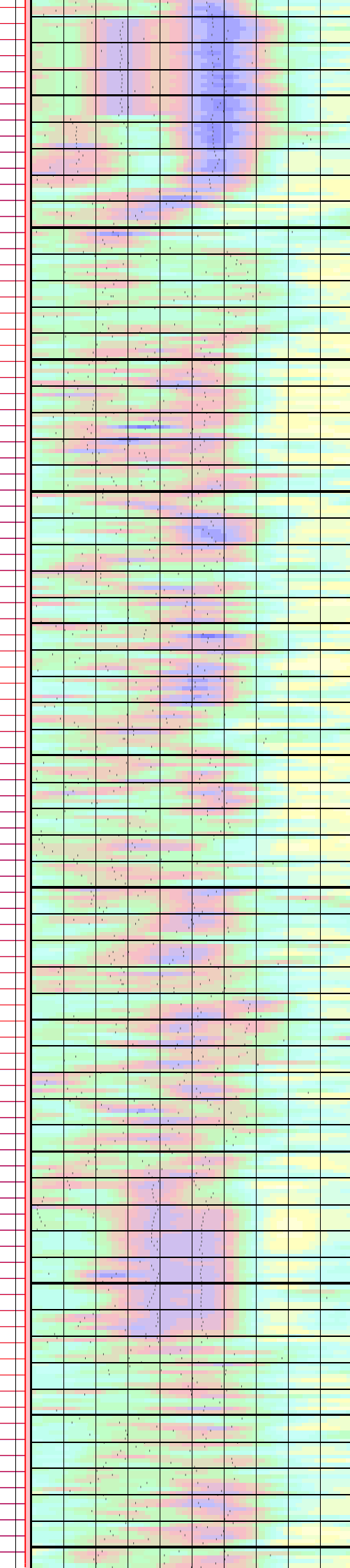
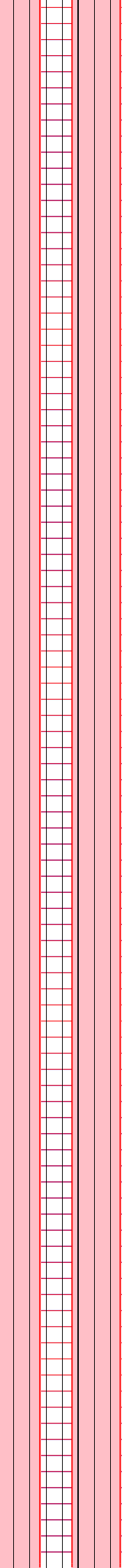
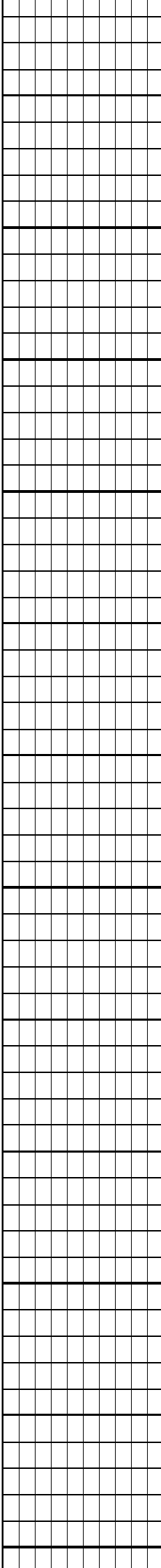

2705

2710

2715

2720

2725

2730

2735

2740

2745

2750

2755

2760

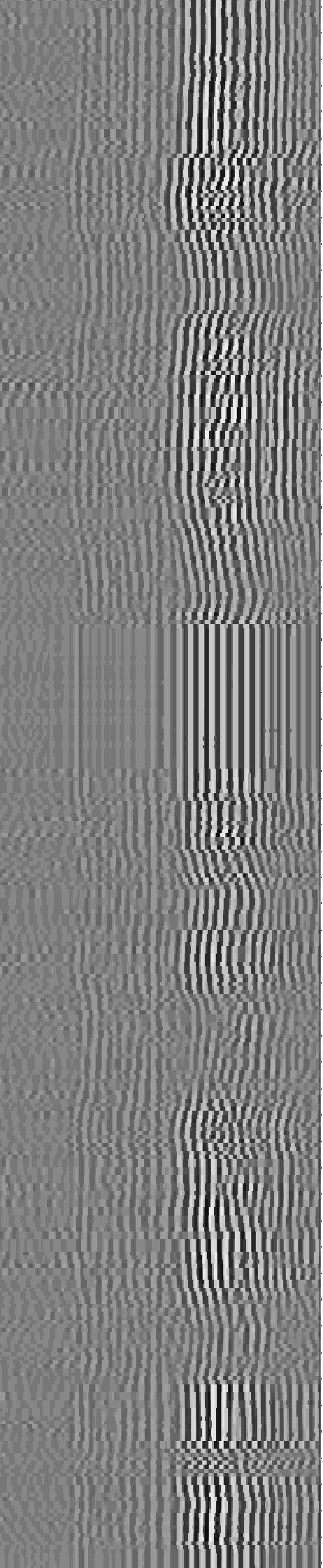
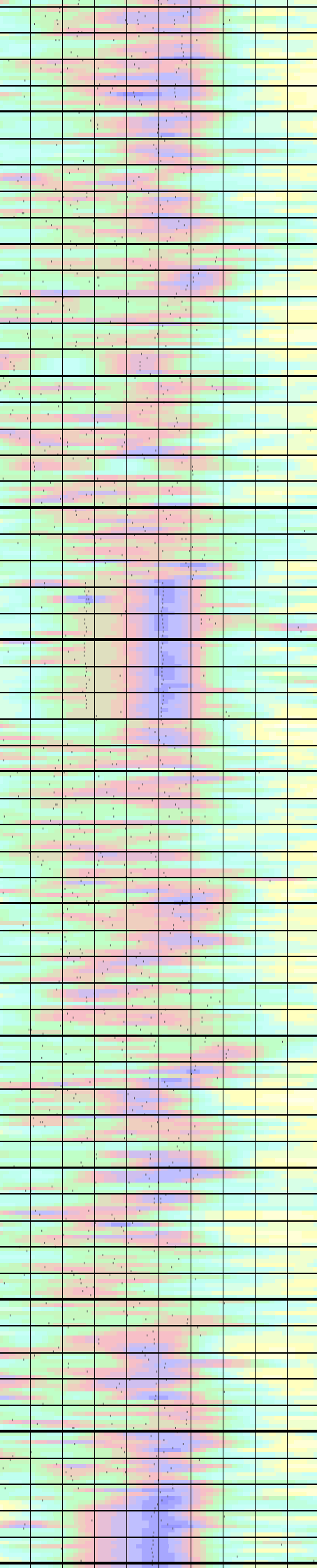
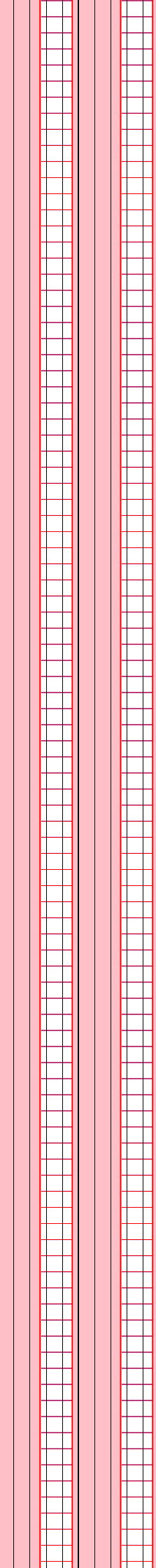
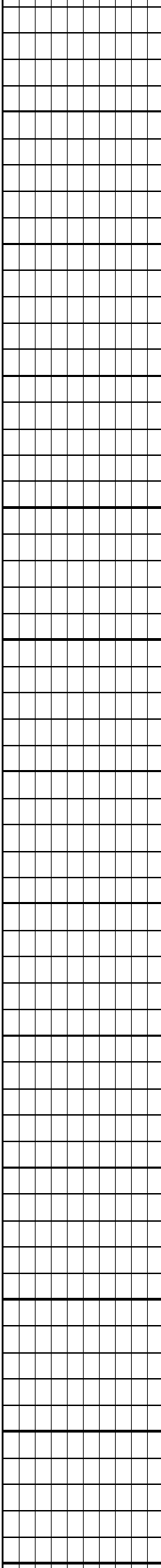

2765  
2770  
2775  
2780  
2785  
2790  
2795  
2800  
2805  
2810  
2815

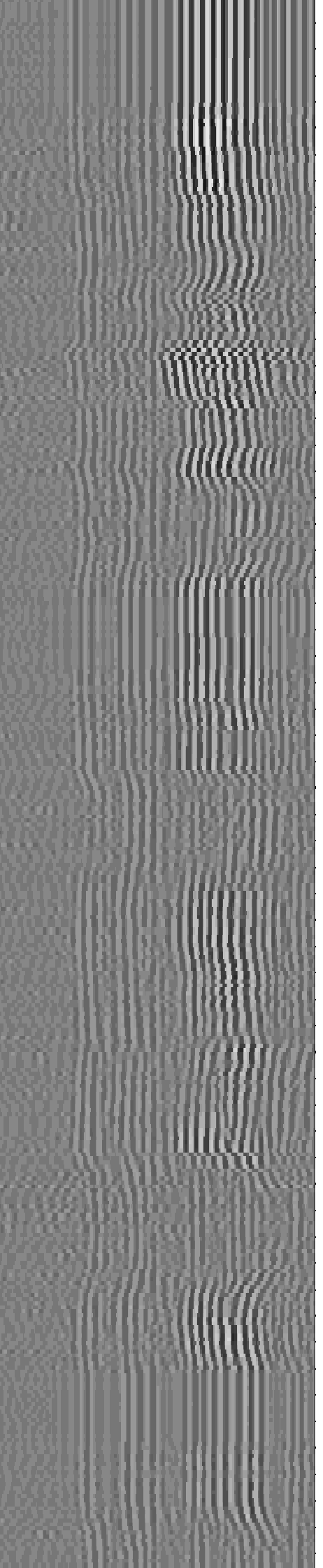
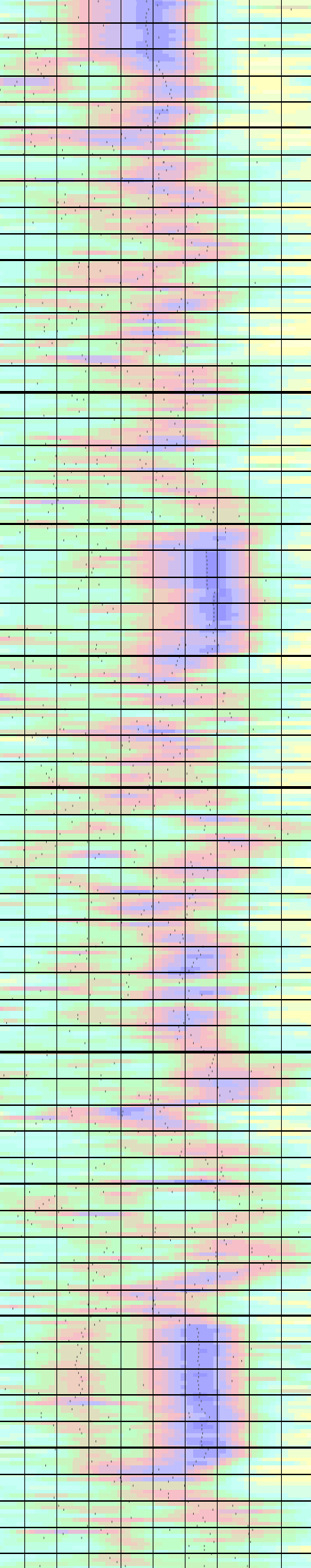
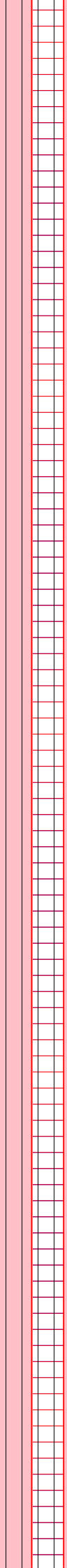
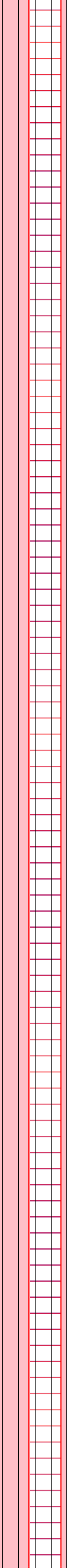
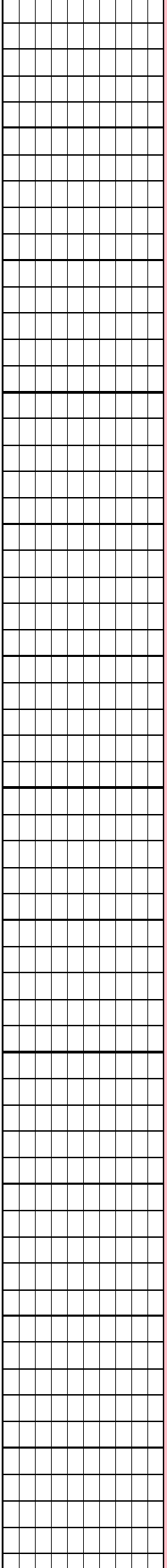

2820  
2825  
2830  
2835  
2840  
2845  
2850  
2855  
2860  
2865  
2870  
2875

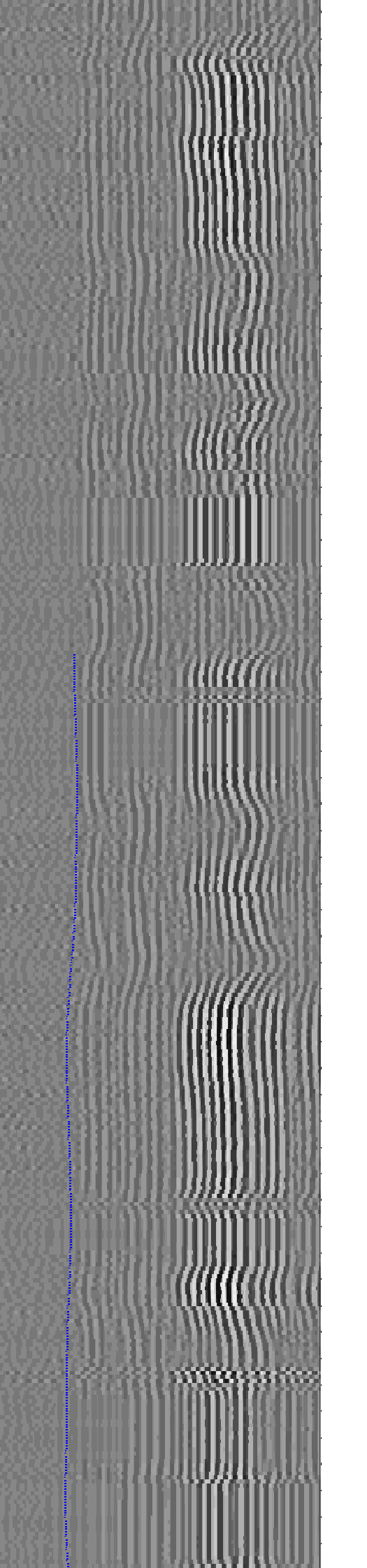
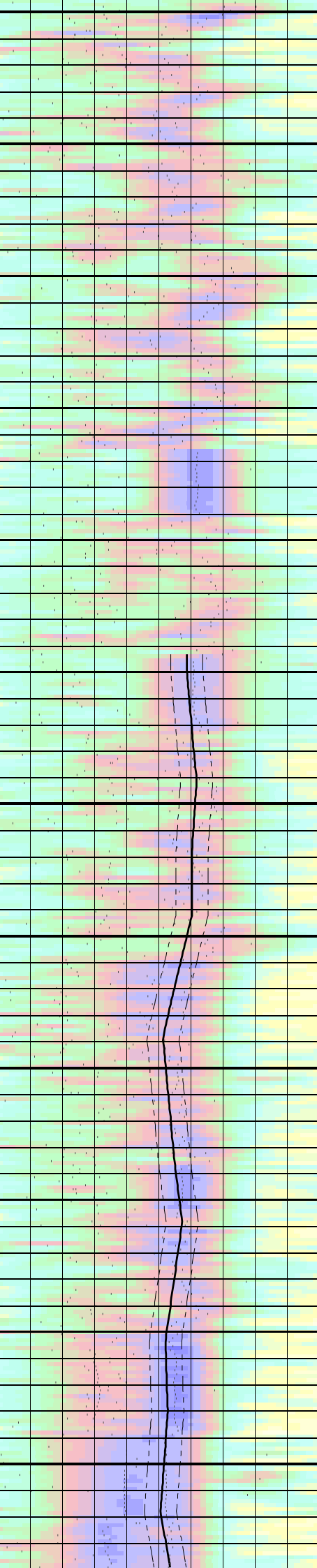
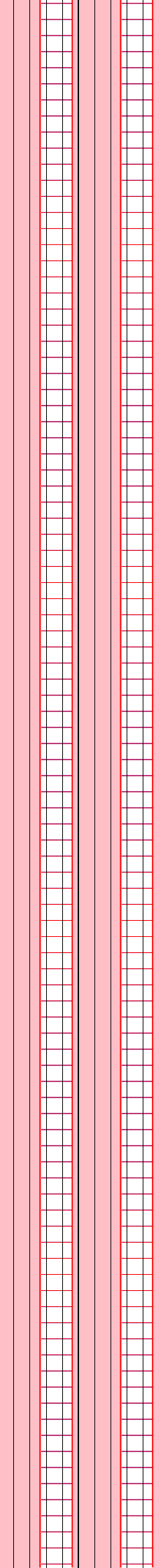
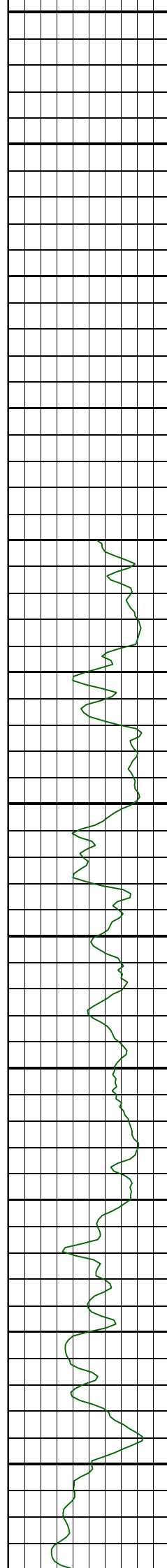

2880  
2885  
2890  
2895  
2900  
2905  
2910  
2915  
2920  
2925  
2930  
2935

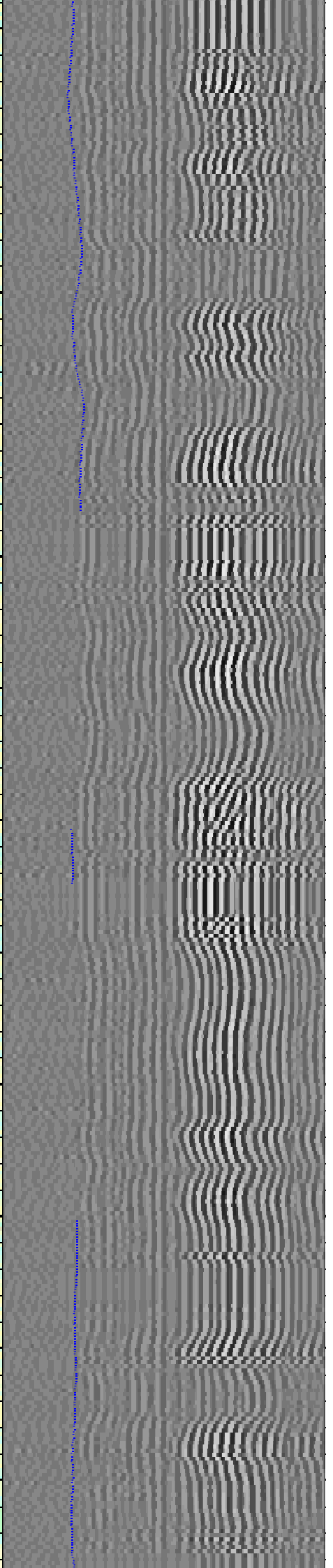
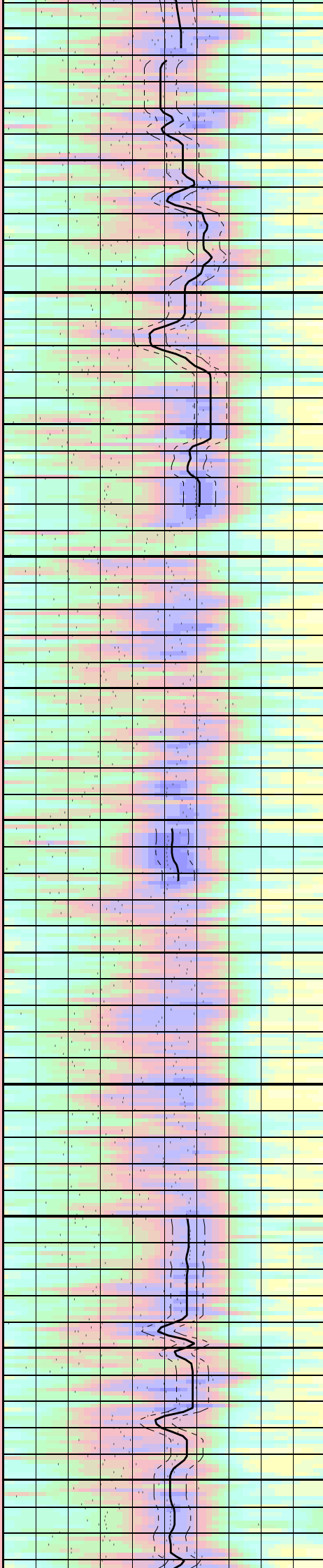
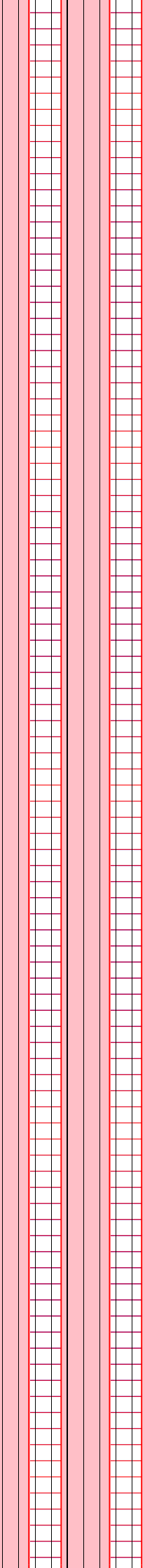
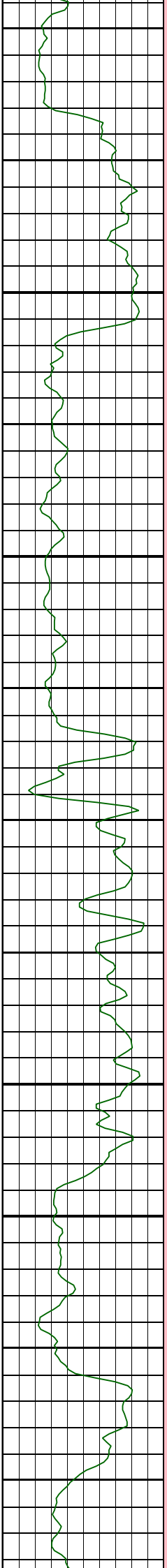

2940  
2945  
2950  
2955  
2960  
2965  
2970  
2975  
2980  
2985  
2990  
2995

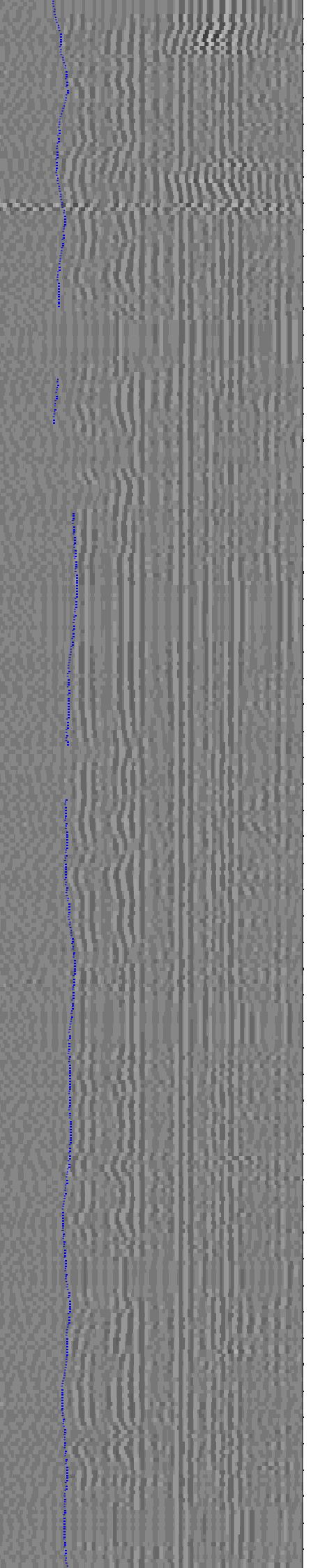
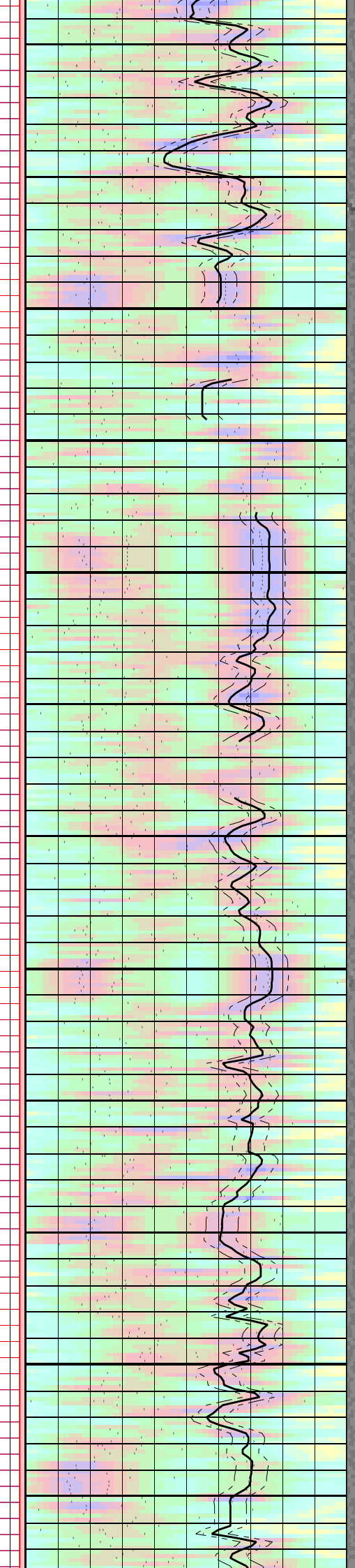
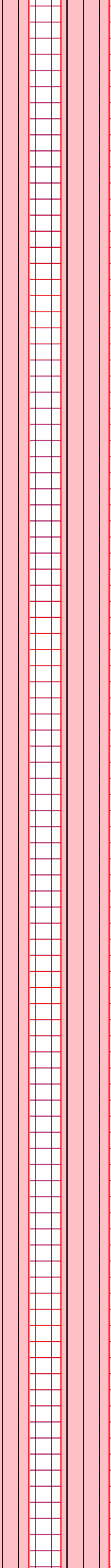
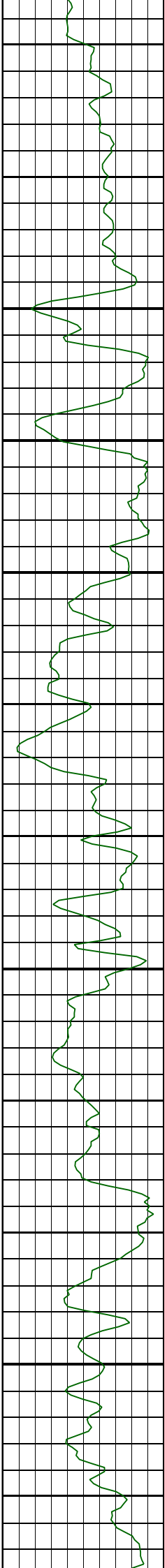



3000  
3005  
3010  
3015  
3020  
3025  
3030  
3035  
3040  
3045  
3050  
3055

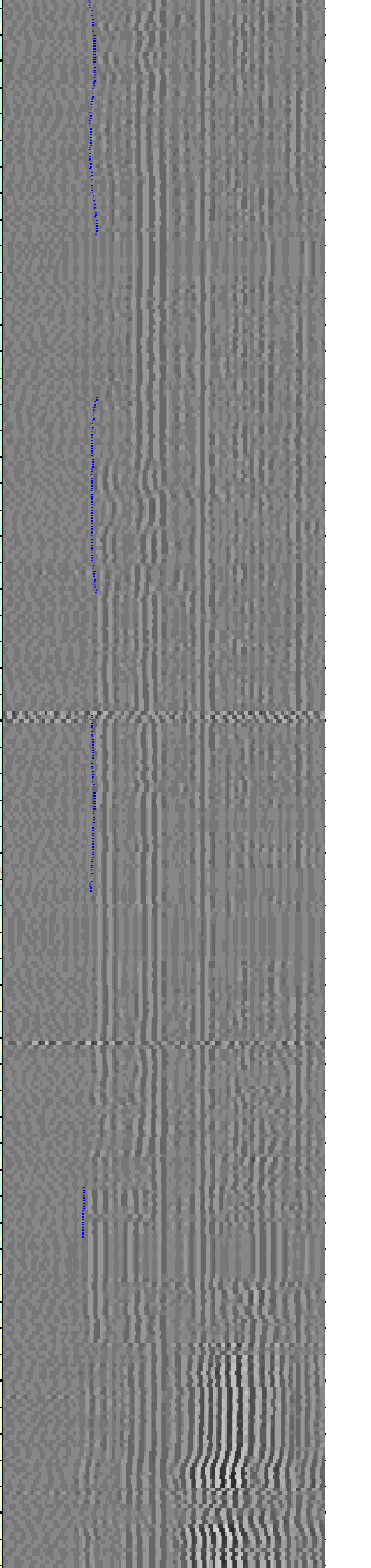
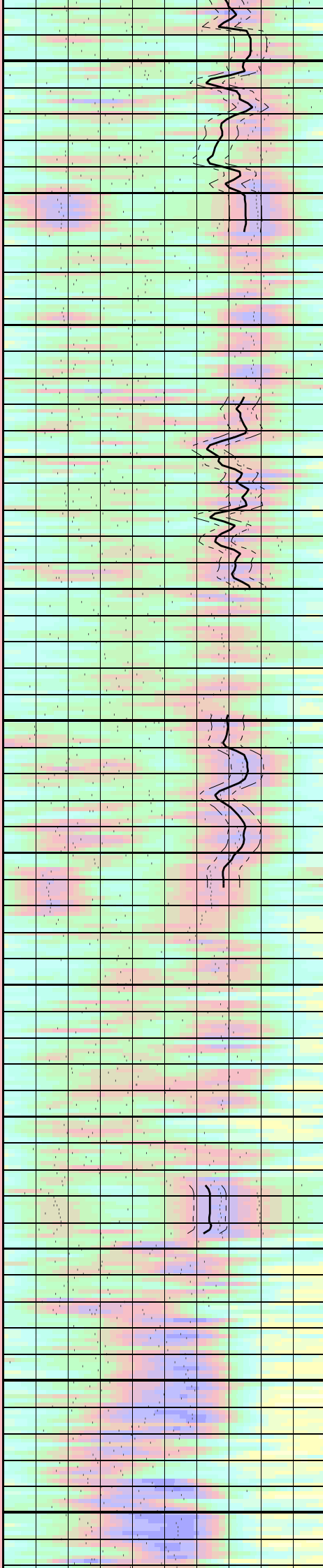
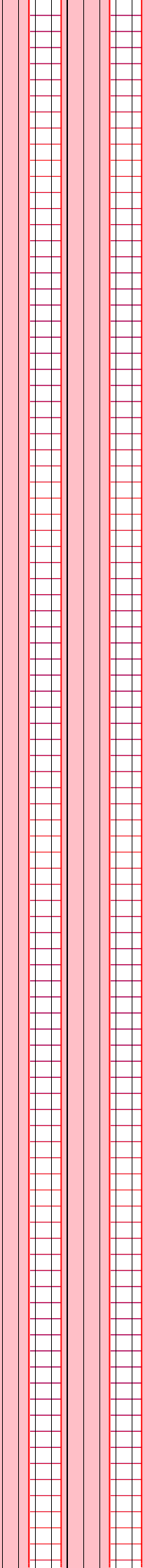
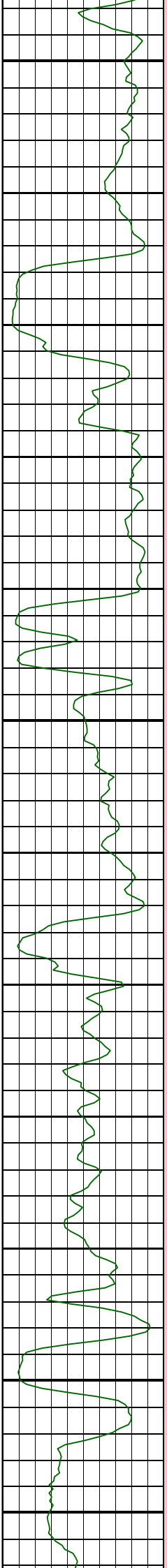

3060  
3065  
3070  
3075  
3080  
3085  
3090  
3095  
3100  
3105  
3110  
3115

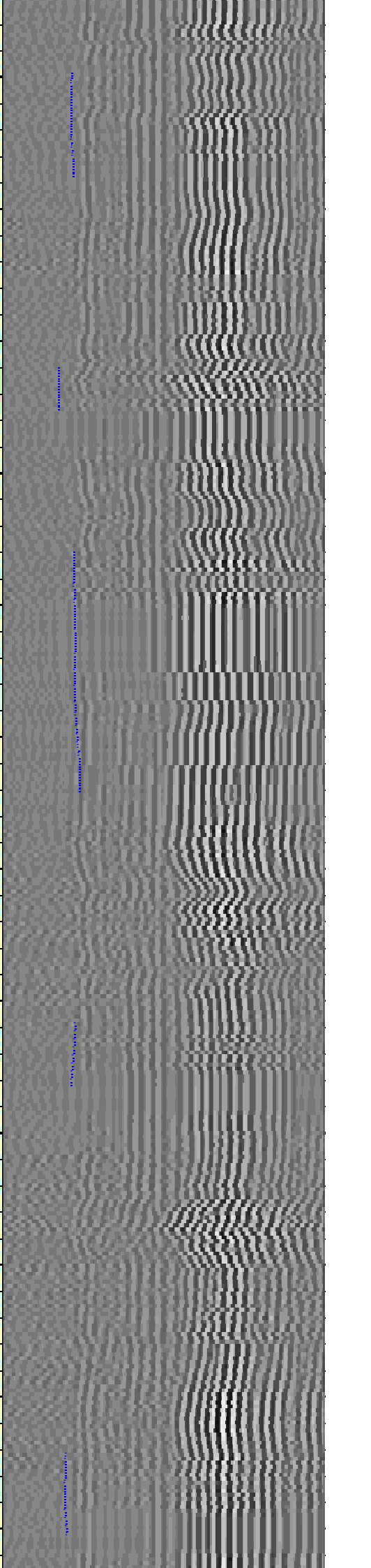
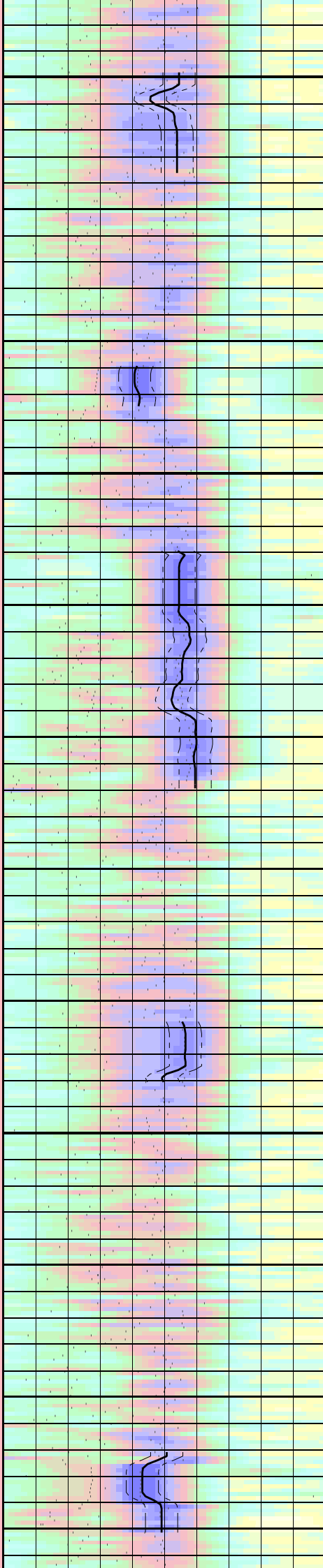
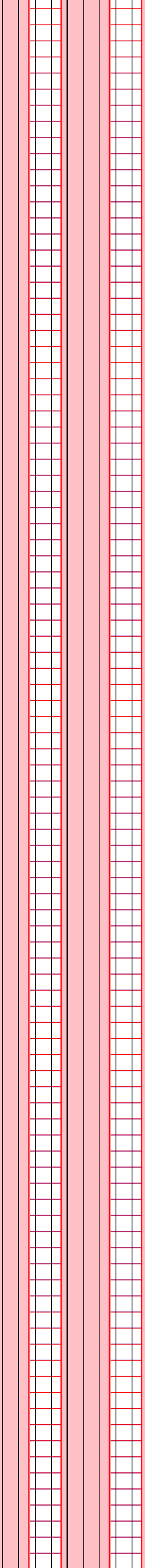
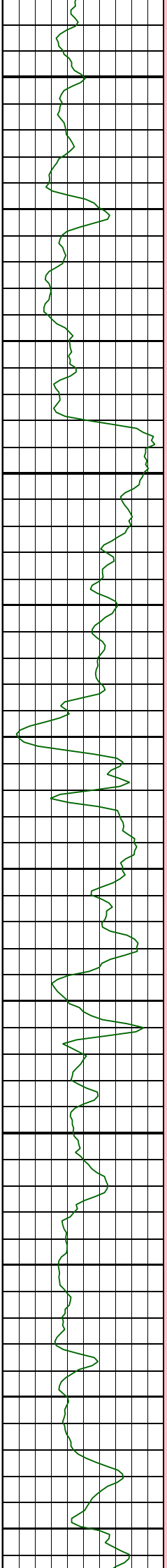

3120  
3125  
3130  
3135  
3140  
3145  
3150  
3155  
3160  
3165  
3170  
3175

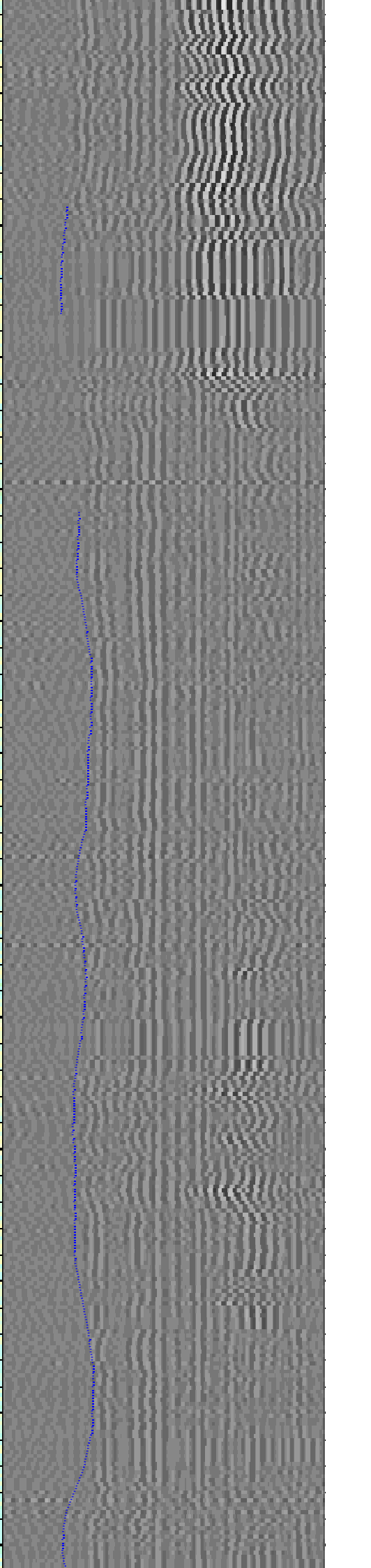
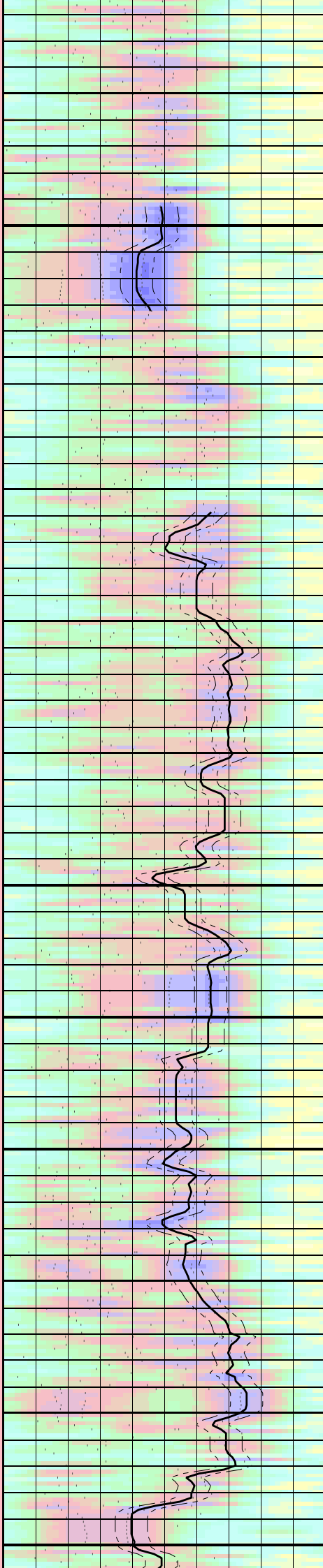
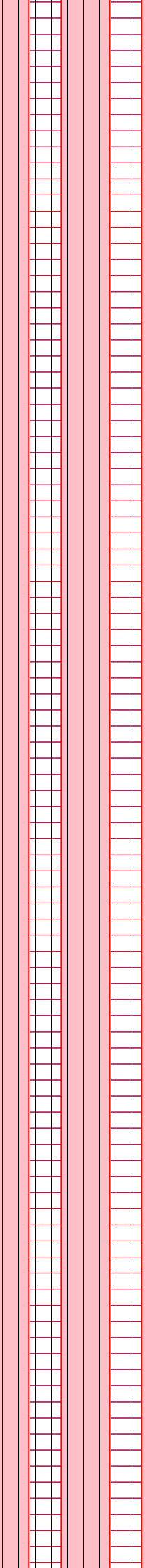
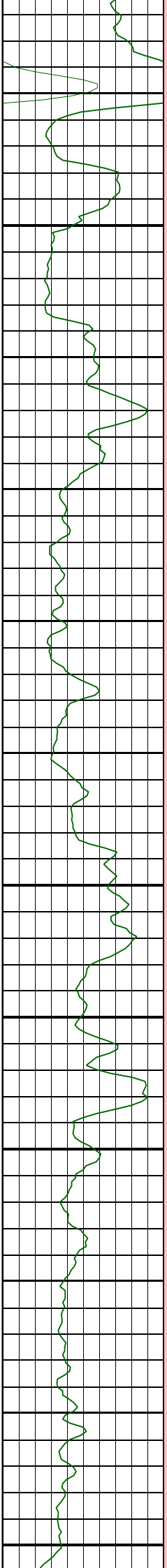

3180  
3185  
3190  
3195  
3200  
3205  
3210  
3215  
3220  
3225  
3230  
3235

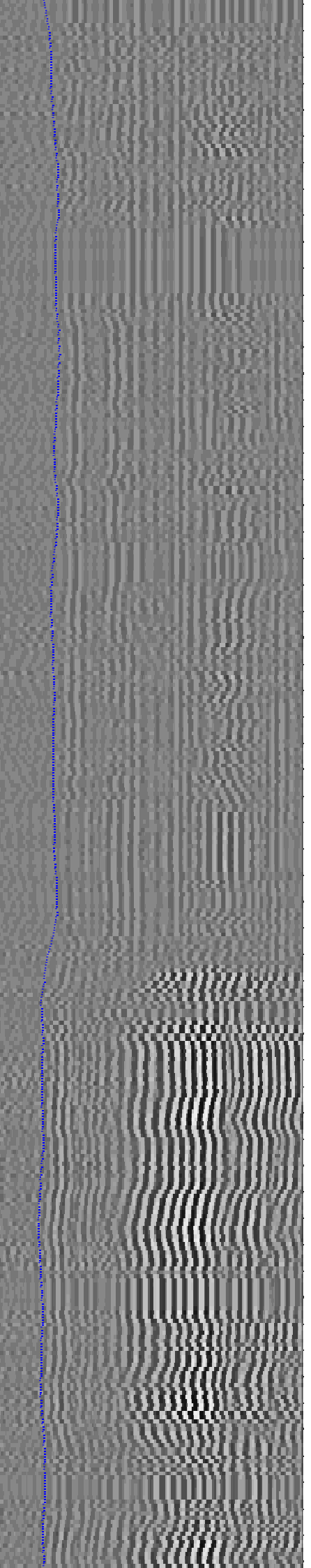
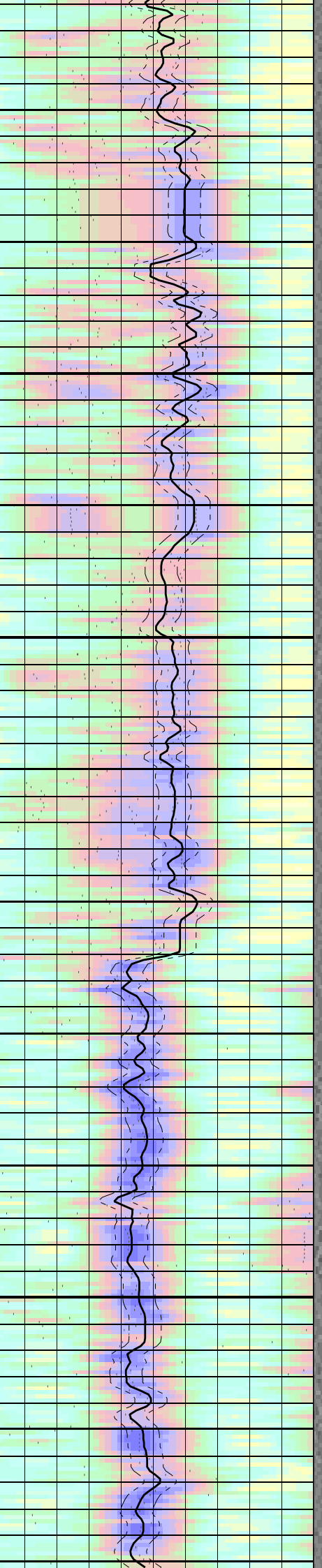
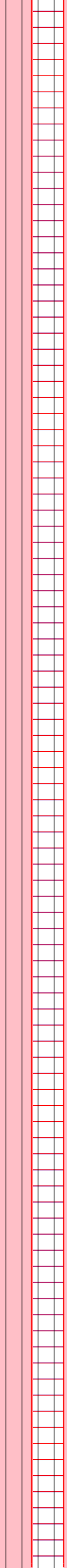
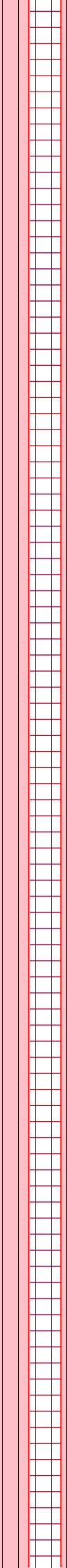
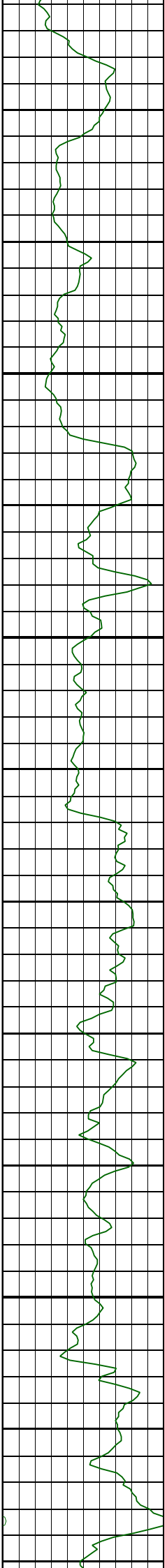

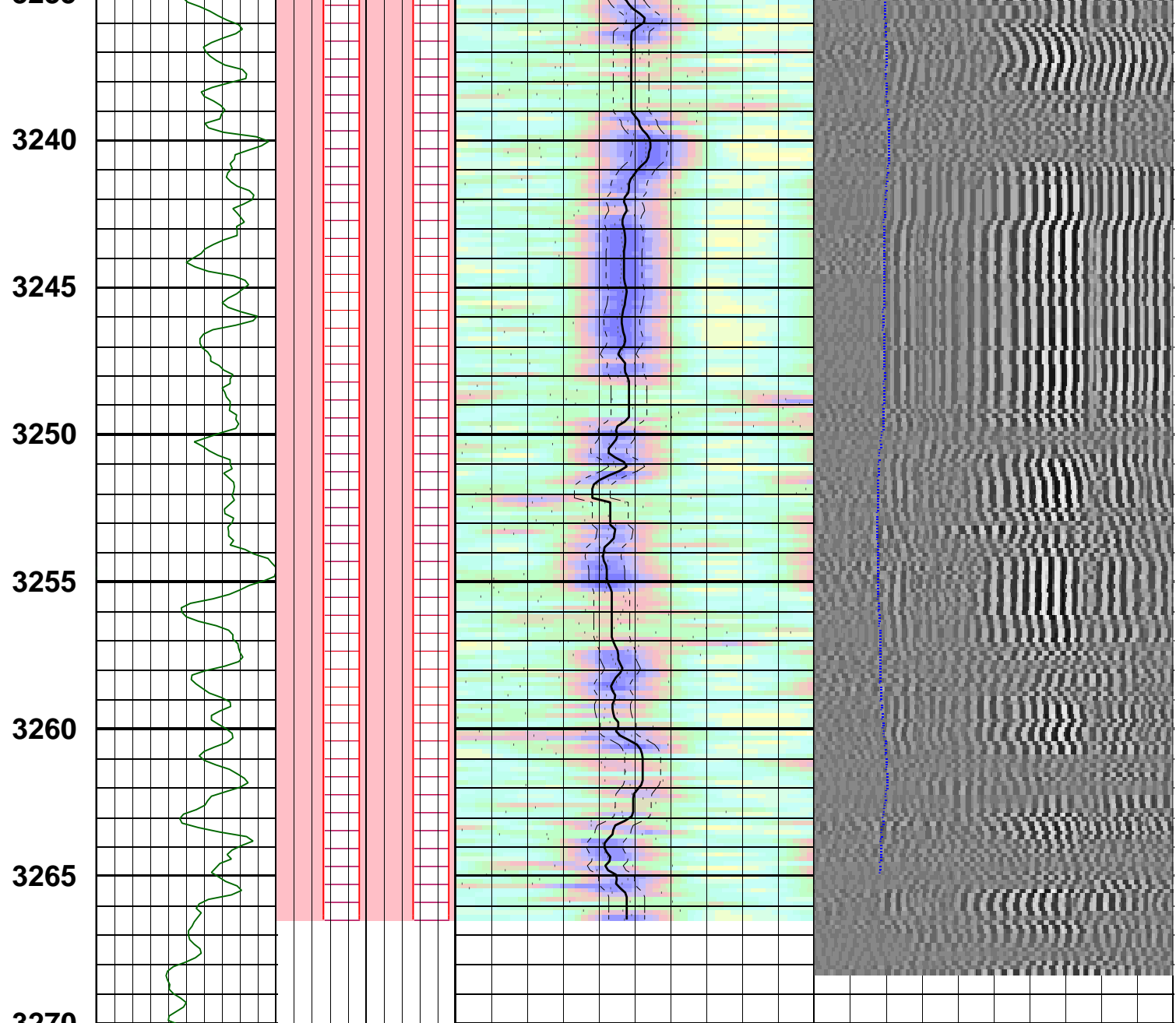

Customized Process: Start Depth (3269.56 m), Stop Depth (2482.1 m), Logging Mode (sonicVISION - MPS\_WIDE)  
 Noise Cut Filtering(No), Casing Cut Filtering(No)  
 WF\_FLG(1 1 1 1), MUD\_TYPE(WBM), DTMUD(197), STCAL(Full Array)  
 TRSPAC(3.05714), RRSAPAC(0 0.2032 0.4064 0.6096)  
 Hole Diameter (no input)  
 Zoning Guide (DTBC@Run\_3;1 (2400 - 3266.54 m))  
 Tracking Guide (no input)

--- Zone Top Depth (0), Zone Name (Zone1) ---  
 SFTY(Intermediate), BHS(OPEN), CSIZ(9.625), HDM(Fix\*), HD(12.25)  
 TWI(277.995), SLL(39.7135), SUL(240.267), SST(1.98568), TLL(400), TUL(3378.52), TST(39.7135)  
 SBW(2382.81\*), SBO(317.708\*), SWD(20), TWD(1786\*), SEM(0.45), FLENG(49\*), FLOW(8000), FHIGH(14000)  
 TKO\_MODEL\_ORDER(2), TKO\_TOL(50) TKO\_FLOW(0), TKO\_FHIGH(12000)

<b>MD 1 : 200 m</b>	Gamma Ray 0 ( gAPI ) 200	CfRS -15000 ( Hz ) 15000	DtRS 40 ( us/ft ) 140	
		CfRC 0 ( Hz ) 30000	DtRC 40 ( us/ft ) 140	
		SpcRS -15000 ( Hz ) 15000	STPrjR 40 ( us/ft ) 140	TISS 400 ( us ) 3378
		SpcRC 0 ( Hz ) 30000		TICS 400 ( us ) 3378
				WE VDI

Company: Stuart Petroleum  
Well: Bazzard-1  
FIELD: Gippsland Basin  
COUNTY: West Triton  
STATE: Victoria



Date Logged: 06-Oct-2008      Date Processed: 07-Oct-2008  
Well Location: Gippsland Basin

Elevations:      RT: 38.5m      GL: -67.5m  
API Number: 08ASQ0026